

Art Commission Review – Submittal Form

(Applicant complete below section)

Project Name: Avenue of the Arts 2.0 Median Sculpture Installation

Project Address: 300 Block South Broad St **On Public Property?** Yes No

Total Budget: NA **Utilizing City Funds?** Yes (specify amount): _____ No

Project Type (check all that apply):

- | | |
|--|--|
| <input type="checkbox"/> Building – New Construction or Addition | <input type="checkbox"/> Encroachment in/over ROW |
| <input type="checkbox"/> Building – Renovation or Repair | <input type="checkbox"/> Signage (Reconsideration) |
| <input type="checkbox"/> Plaza/Park/Playground | <input type="checkbox"/> Streetery (Reconsideration) |
| <input checked="" type="checkbox"/> Public Art | <input type="checkbox"/> Other: _____ |

Project Team:

Agency/Org.: Avenue of the Arts, Inc. Design Lead (firm): Miguel Horn

Other: Gensler, OJB, ContraFuerte, LLC

Primary Contact for Project Communications:

Name: Desaree K. Jones

Affiliation: Executive Director

Email: [REDACTED]

(Art Commission staff complete below section)

Art Commission Meeting Date of Project Review: 7/8/26

Level of Review:

Concept Review Final Review If Final, specify date of preceding Concept Review: 6/10/26

Administrative Review (for projects with minimal visual impact on public realm)

Staff Notes (Optional):

Median project previously approved by Art Commission in October 2025. Final Review is for sculpture.



Avenue of the Arts, Inc.
123 South Broad Street Suite 2035
Philadelphia, PA 19109
215-834-1976
info@avenueofthearts.org

MEMO TO: Philadelphia Art Commission

FROM: Avenue of the Arts, Inc.

DATE: June 24, 2026

SUBJECT: Request for Placement on June Art Commission Agenda – Avenue of the Arts Median Sculpture Project

Re: Avenue of the Arts Median Sculpture Project – Request for July 8, 2026 Agenda Placement

Dear Members of the Philadelphia Art Commission:

On behalf of Avenue of the Arts, Inc., I am writing to request placement of the Avenue of the Arts Median Sculpture Project on the Philadelphia Art Commission's July 8, 2026, agenda.

At its June 10, 2026, meeting, the Commission granted Concept Approval for the installation of two original sculptures by internationally recognized artist Miguel Horn within the newly constructed median on South Broad Street between Pine and Spruce Streets. We appreciate the Commission's review of the project and the valuable feedback provided.

In response to the Commission's comments, we have prepared additional materials, including three-dimensional mockups and renderings from multiple vantage points, to better illustrate the sculptures' form, scale, and relationship to the surrounding streetscape. These materials are intended to address the Committee's requests and provide a more comprehensive understanding of the proposed installation.

The sculptures are a key component of the AveArts 2.0 initiative and will contribute to the ongoing enhancement of the Avenue of the Arts through the integration of public art, placemaking, and streetscape improvements. Installation is anticipated this fall, with the sculptures remaining in place for approximately five years.

We respectfully request the opportunity to present the updated materials at the July 8 meeting and seek Final Approval for the project.



Avenue of the Arts, Inc.
123 South Broad Street Suite 2035
Philadelphia, PA 19109
215-834-1976
info@avenueofthearts.org

Please let me know if any additional information is needed prior to the meeting. I can be reached at 215-834-1976 or desaree@avenueofthearts.org.

Thank you for your consideration and continued support of public art in Philadelphia.

Sincerely,

Desaree Jones

Desaree K. Jones
Executive Director
Avenue of the Arts, Inc.
123 South Broad Street, Suite 2035
Philadelphia, PA 19109



AveArts

Pilot Block - Arts Commission Review
July 8th, 2026

Site Context

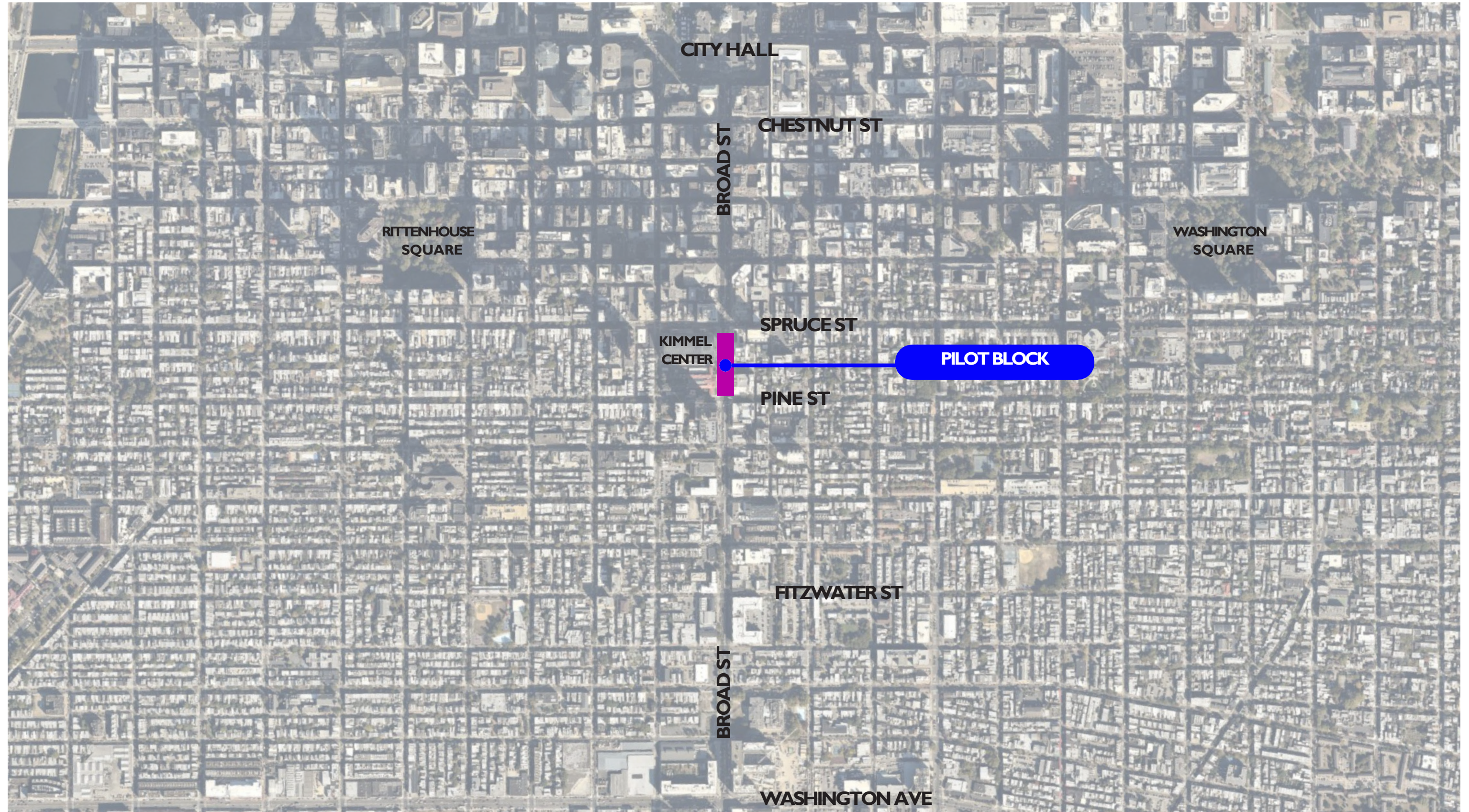

AveArts



Master Plan Extents

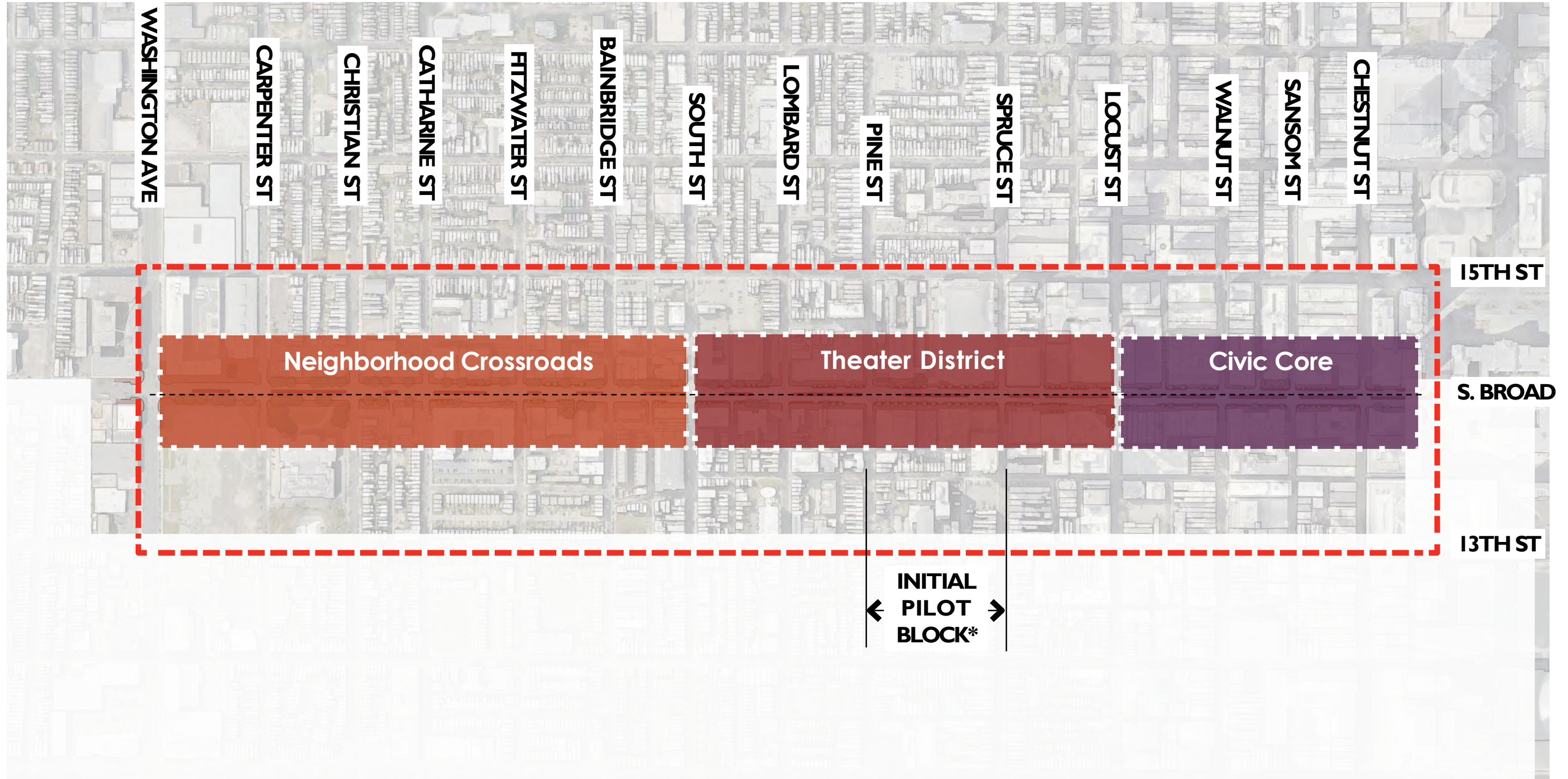

AveArts



Pilot Block Scope

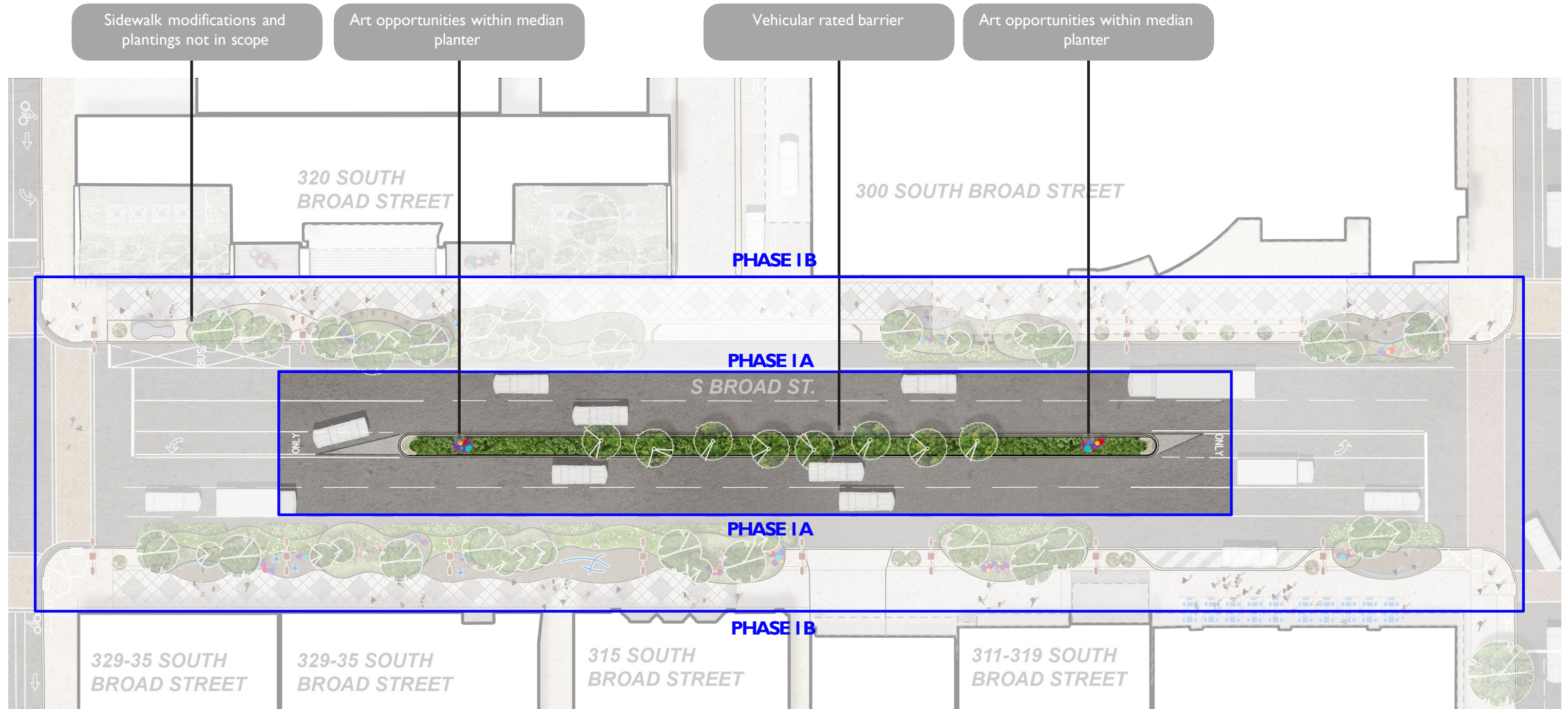

AveArts

Pilot Block Scope - Phase I A - Median Construction Only

Renovation of the Broad St. median between Spruce and Pine St. will include:

- Demolition and removal of existing median
- Replace in-kind raised median with landscape enhancements
- Installation of new metal and granite planter walls (per PennDOT standards)
- Flush cobblestone paving zones at median ends
- Concrete pedestal for future public art placement
- Irrigation and electrical infrastructure
- Lighting for artwork and landscape
- Landscaping throughout the median with shade trees, understory trees, shrubs, groundcover, and seasonal plantings
- Restoration of existing paving and lane markings

Sculptures and artwork will undergo a separate Art Commission review once selected

Key Map

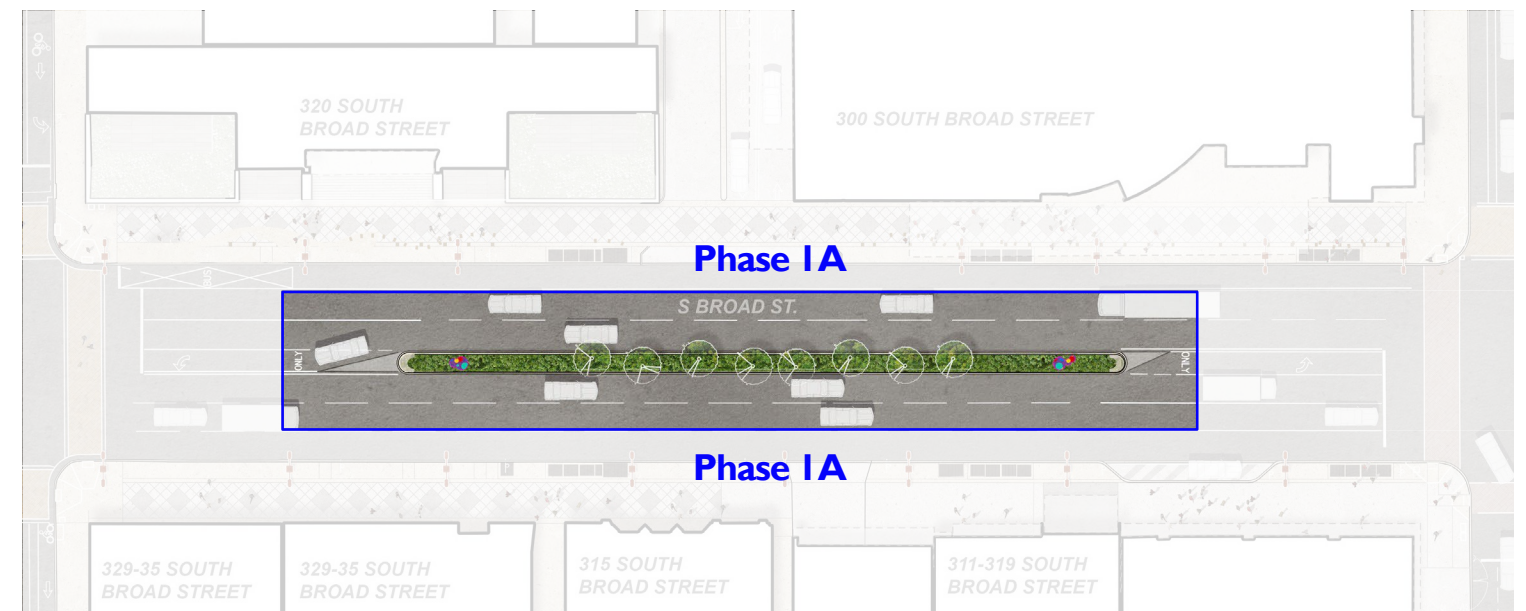

Existing & Proposed Conditions



EXISTING CONDITIONS
LOOKING SOUTH



PROPOSED CONDITIONS
LOOKING SOUTH

AVArts

Existing Site Plan - Phase I A

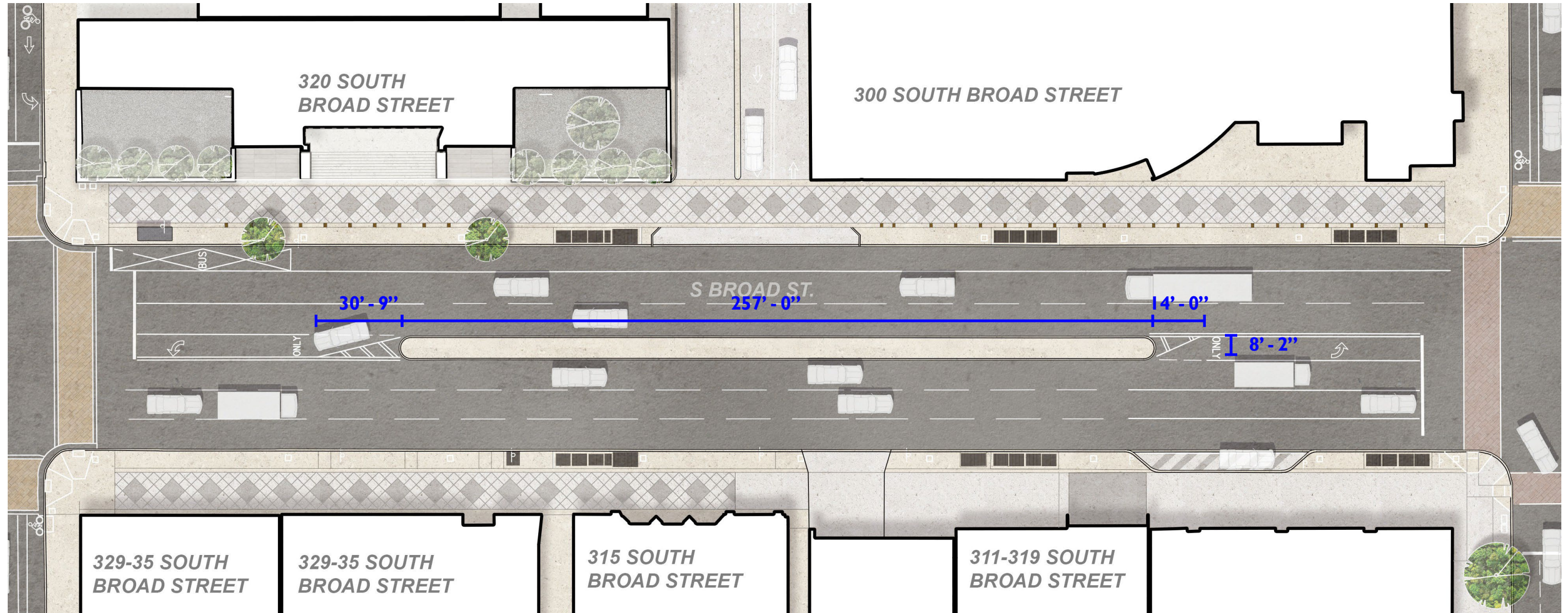

AveArts

Scope Phase 1A

- AG Autumn Brilliance Serviceberry (12' mature height)
- TM American Sentry Linden (~20' mature height)
- AR Red Maple (~20' mature height)

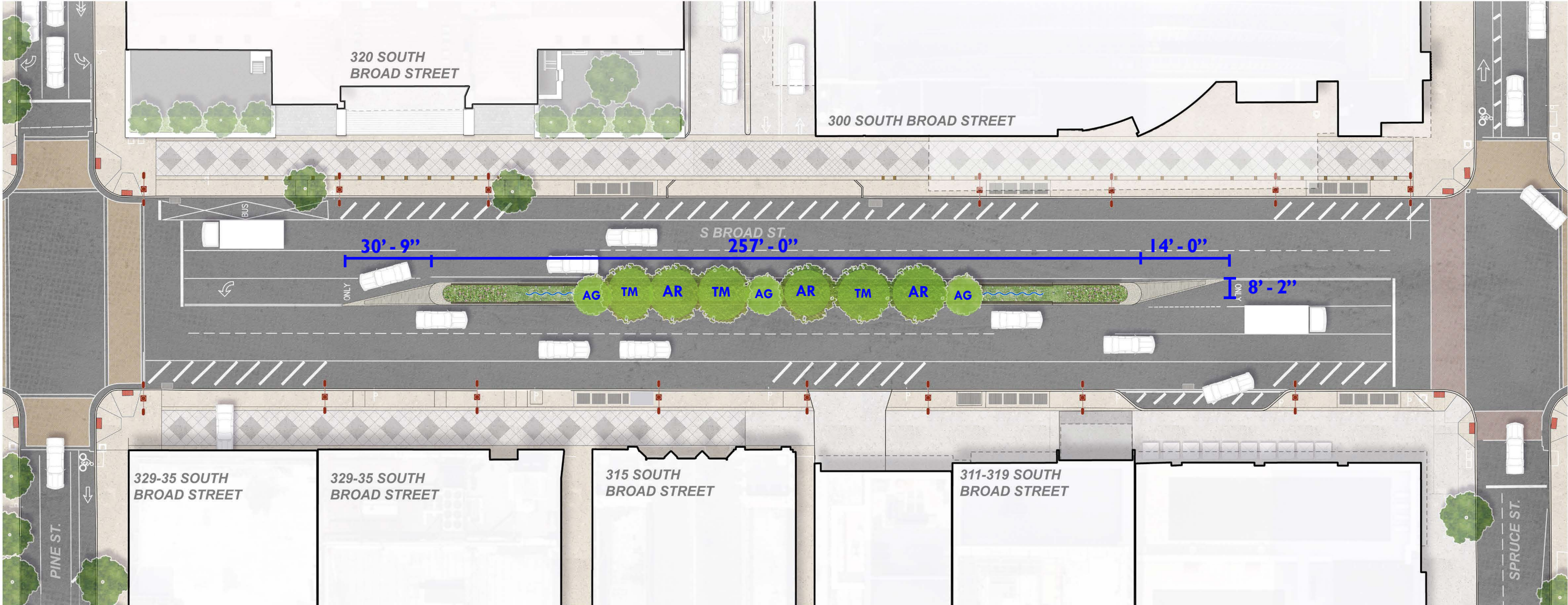

AveArts

Median Intervention Goals



Design Inspiration



AveArts

Architectural Frieze | 3D Scan Data
Broad Street, Philadelphia

Design Inspiration



AveArts

Design Inspiration



AveArts

Design Inspiration

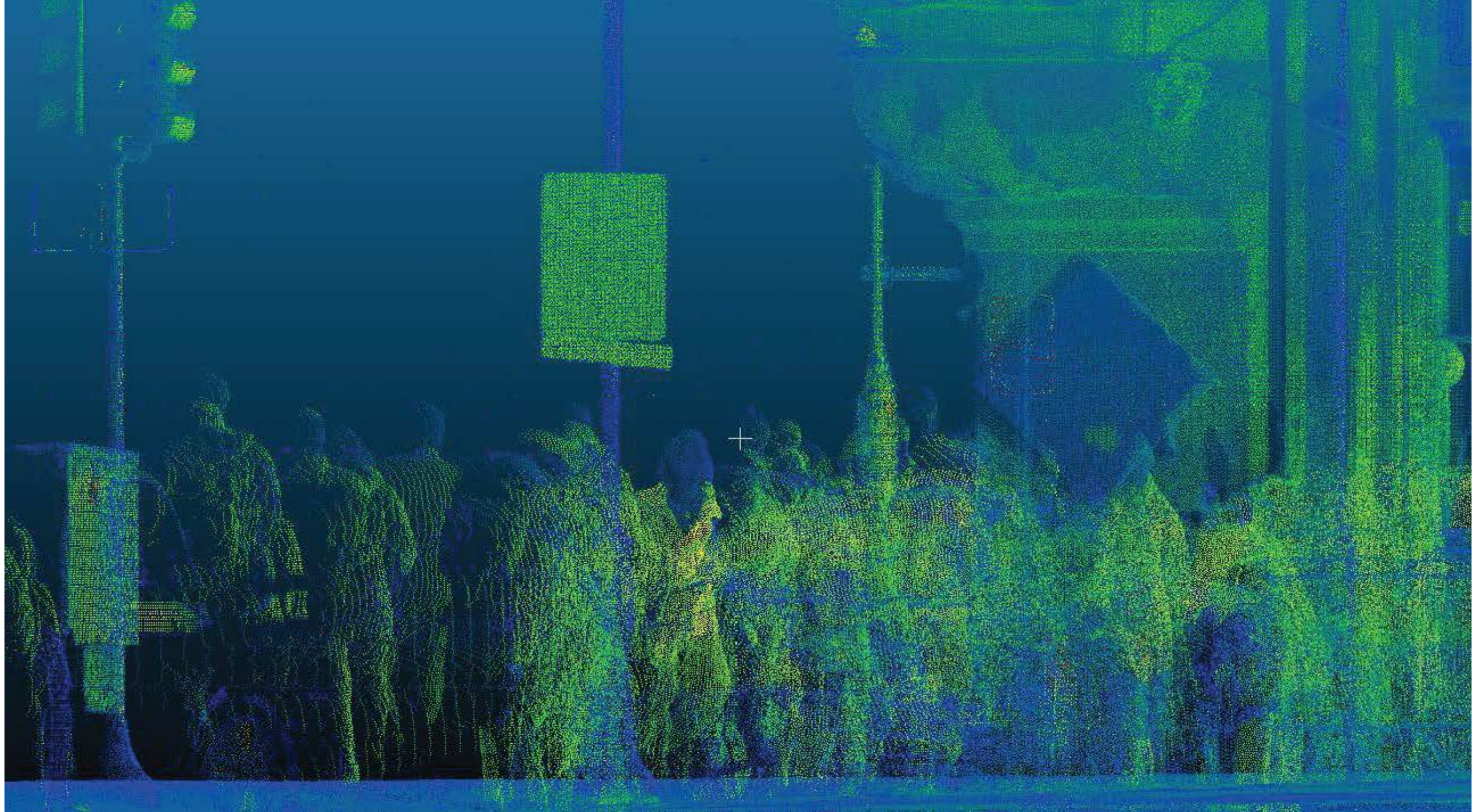

AveArts

Design Inspiration



AveArts

Concept Imagery



AveArts

Concept Imagery



AveArts

Concept Imagery



AveArts

Concept Imagery

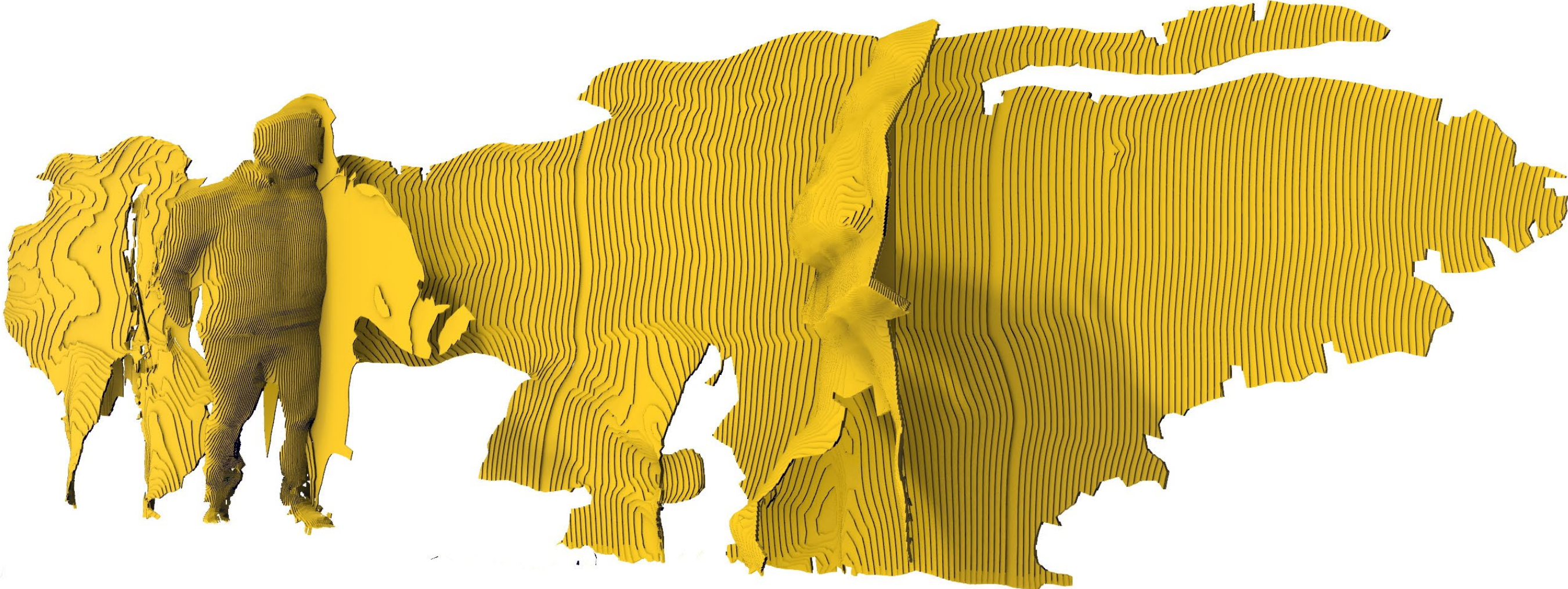

AveArts

Concept Imagery

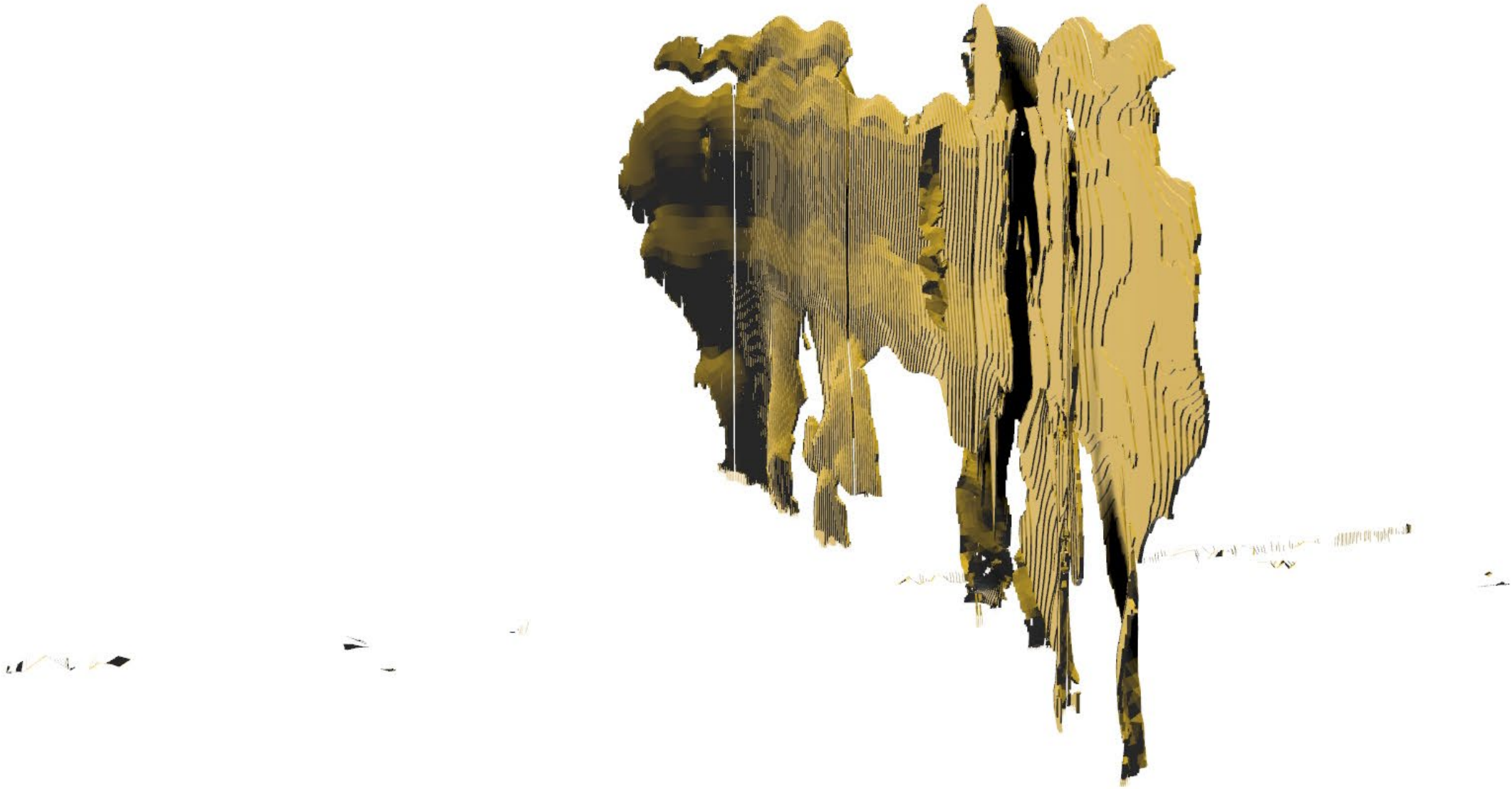

AveArts

Concept Imagery

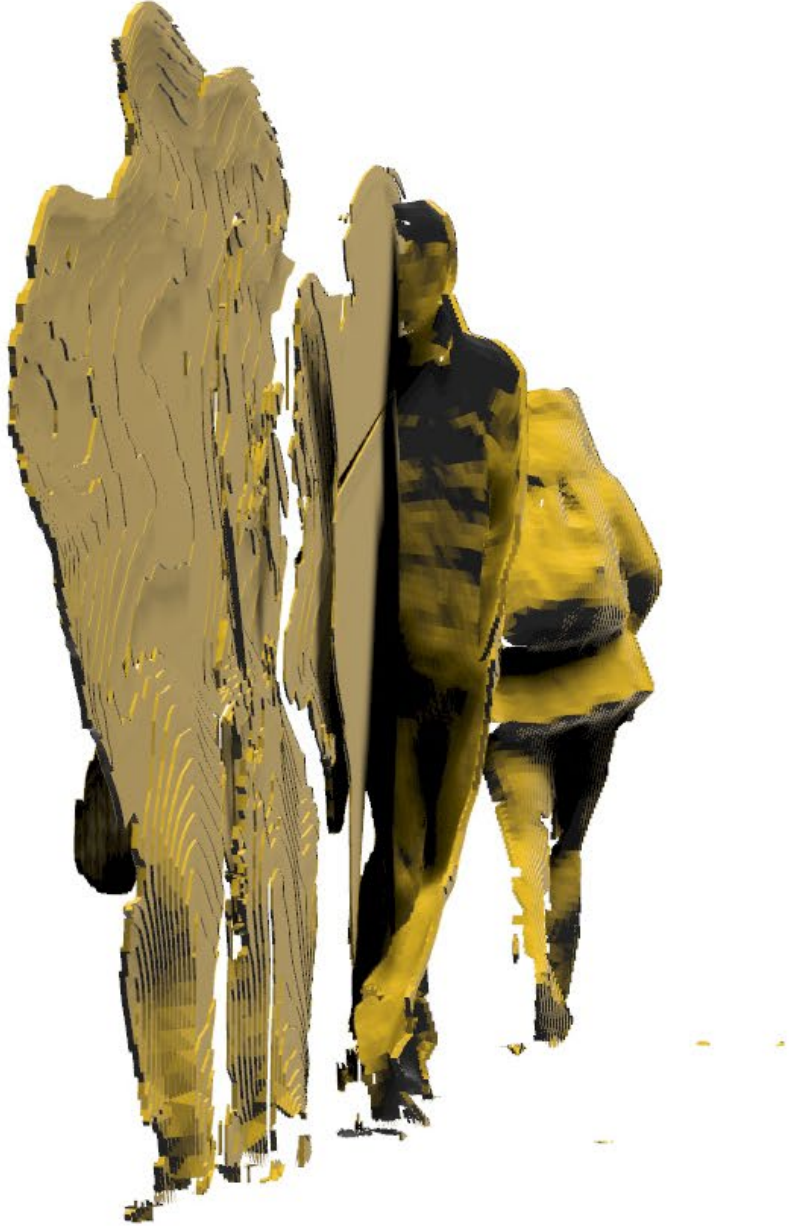

AveArts

Material Selection



RAL 1028 POWDER
COATED STEEL

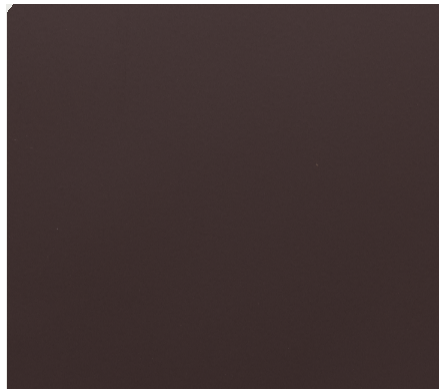

ARCHITECTURAL DARK
BRONZE

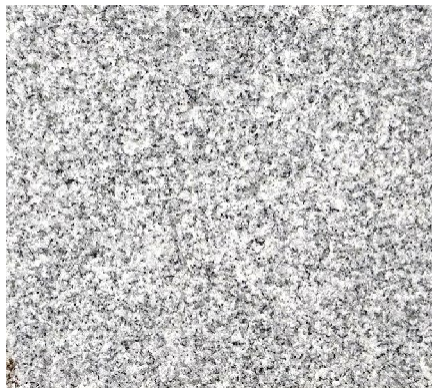

GRANITE BLOCK

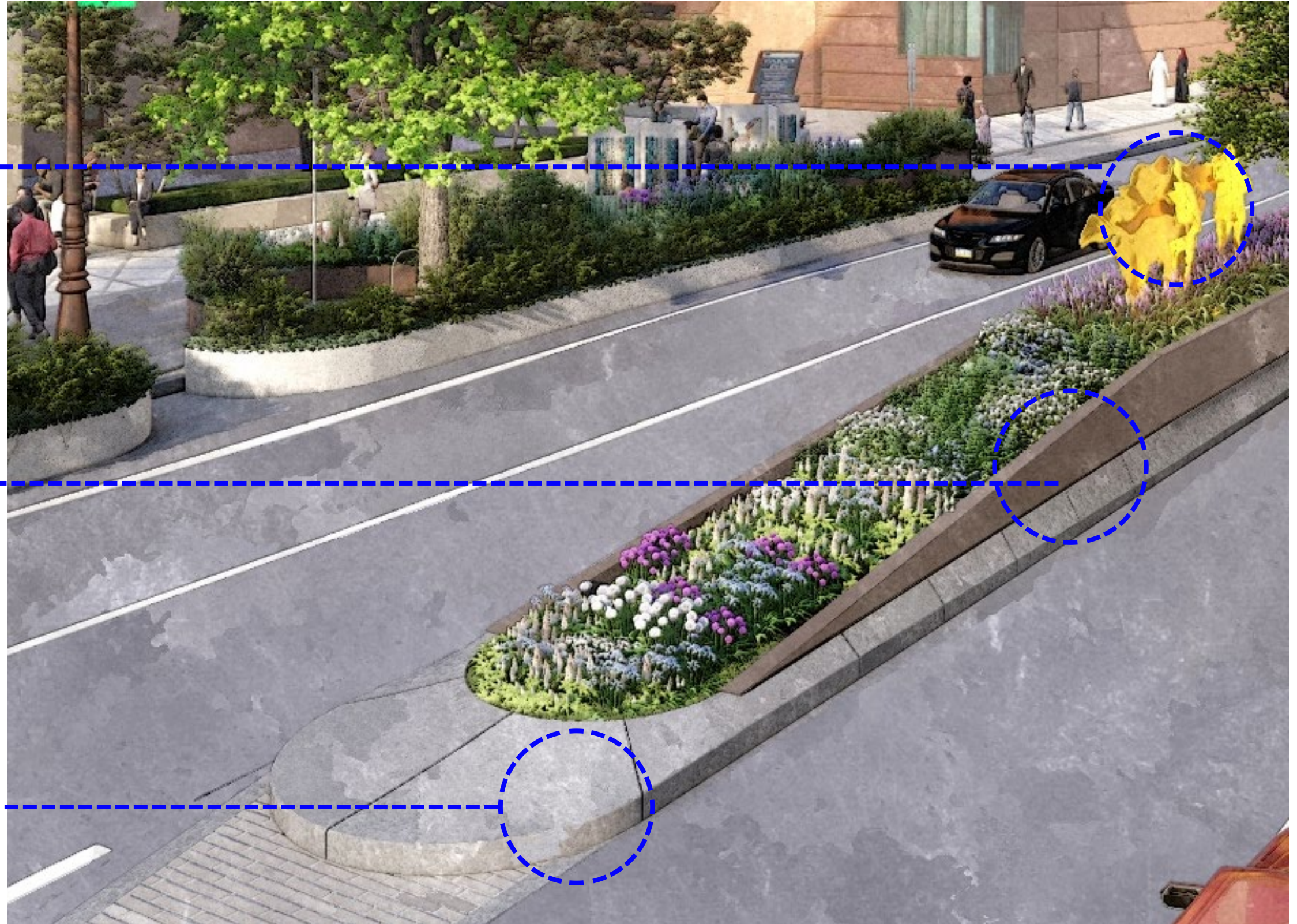

AveArts

Perspective View Looking North



AveArts

Perspective View Looking North



AveArts

Perspective View Looking South



AveArts

Perspective View Looking South



AveArts

Night Lighting North End Looking South



AveArts

Night Lighting South End Looking North



AveArts



Gensler OJB LANGAN

LIGHTBOX STUDIOS

WICK FISHER WHITE

South End Looking West



AveArts

North End Vehicle View



AveArts

North End Looking East Pedestrian View



AveArts

South End Looking West



AveArts

North End Sample Looking East Pedestrian View



AveArts

North End Sample Looking West Pedestrian View



AveArts

North End Driving South Median Lane

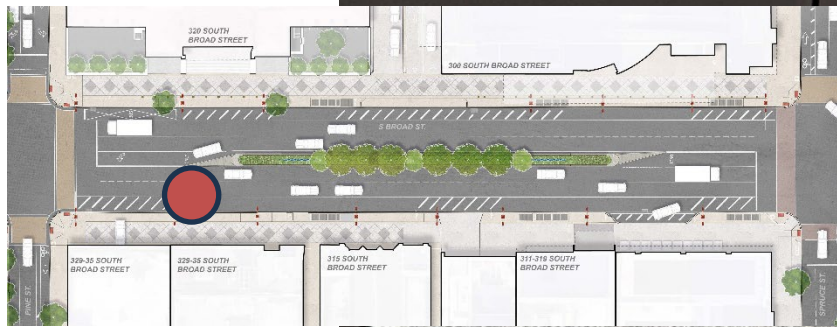

AveArts

North End Driving South Sidewalk Lane



AveArts

North End Driving South Sidewalk Lane



AveArts

North End Driving South Pan



AveArts

North End Driving North Pan

AveArts



North End Sample Looking West



AvedaArts

North End Sample Looking North Topography Detail



AveArts

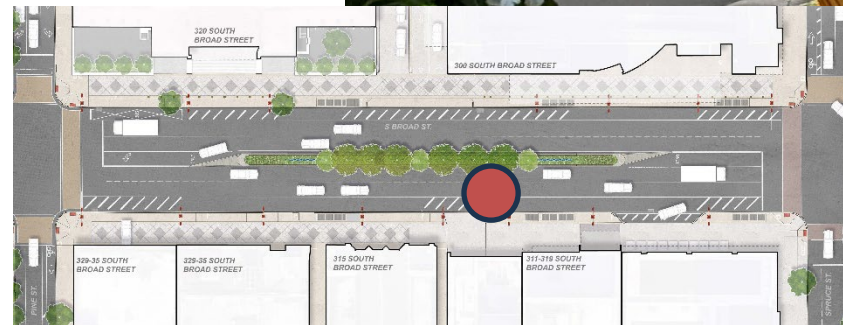

North End Sample Looking West Silhouette Detail



AveArts

North End Sample Scale Detail



AveArts

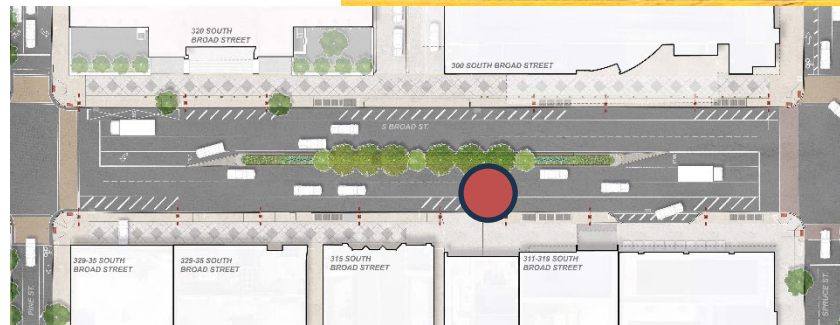

South End Sight Line Placement

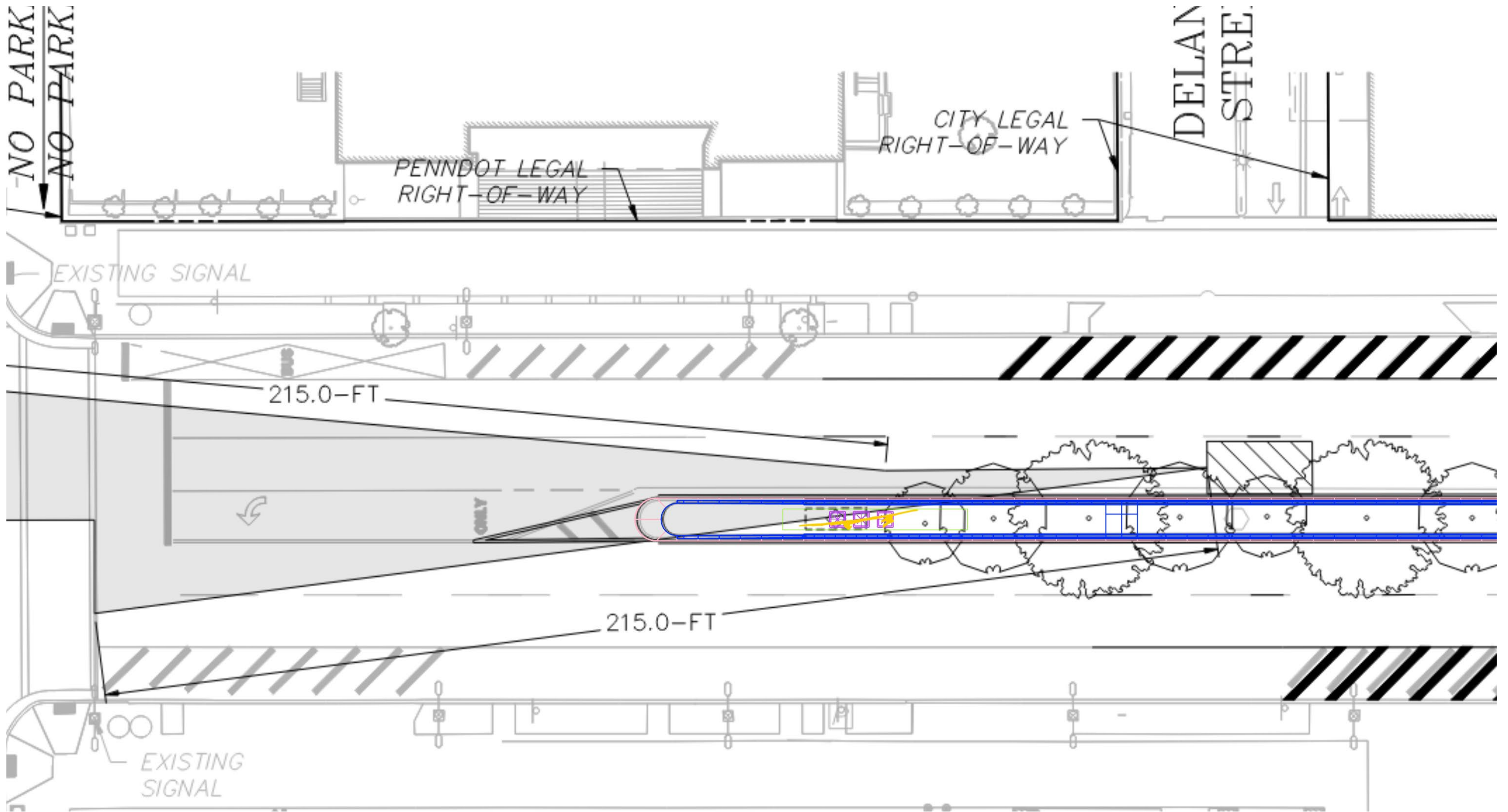

AveArts

North End Sight Line Placement

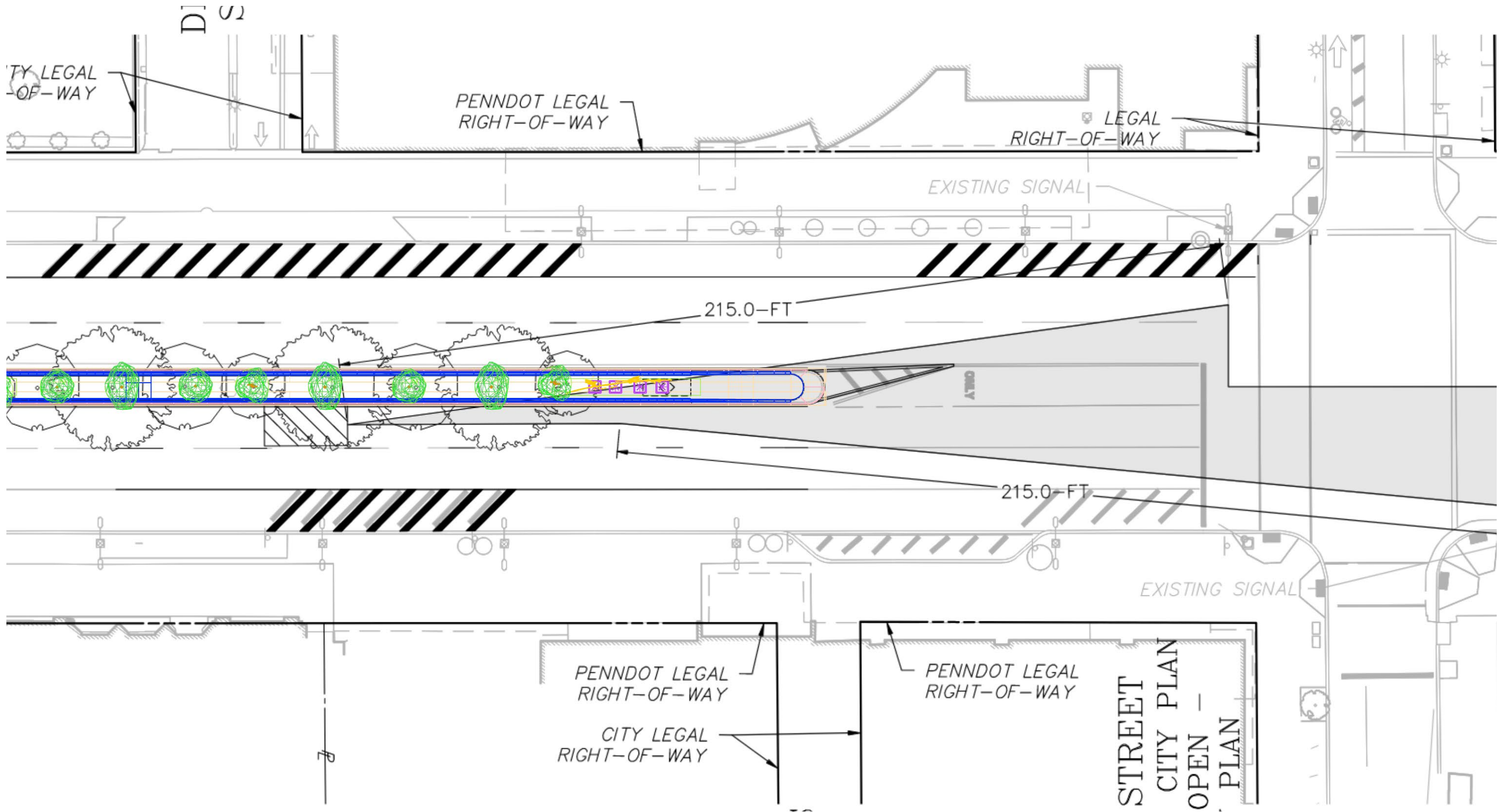

AveArts

South End Elevation

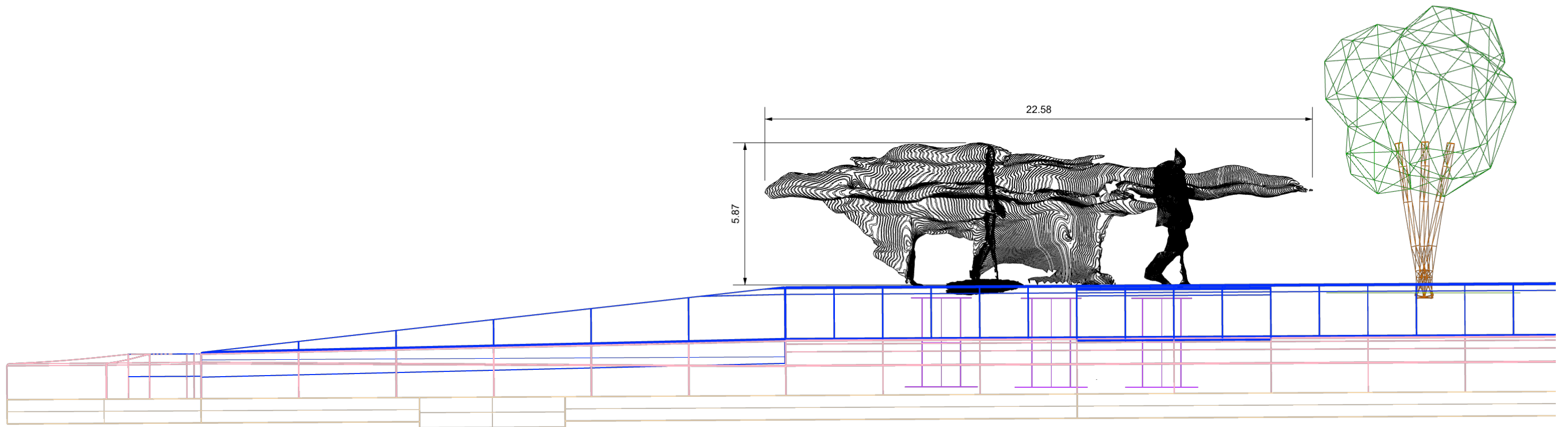

AveArts

South End Elevation

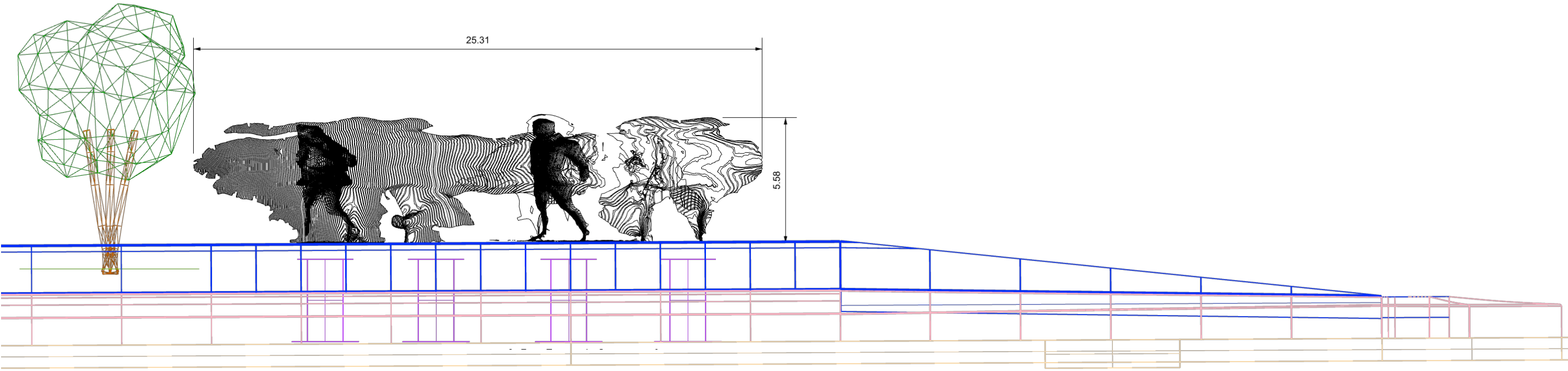

AveArts

Planting Plan - Trees

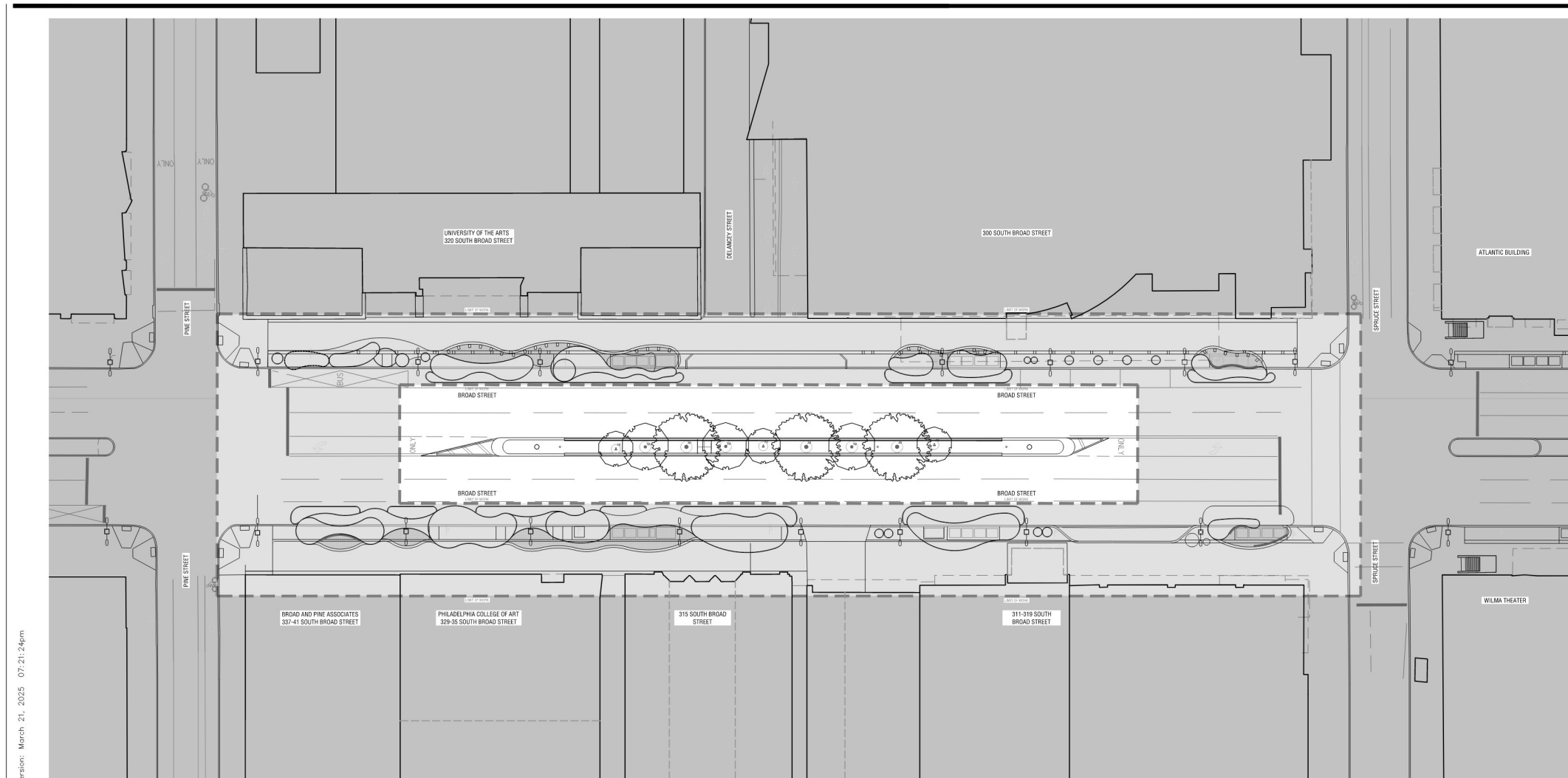

Plotted By: Ethon Metzger Sheet Set: PH-AOA Layout: L6.01 PLANTING PLANS - TREES Version: March 21, 2025 07:21:24pm
 REF: RED W/BLU GRAPHIC SCALE: 1" = 30'

- PLANTING NOTES**
- AFTER PLANTING IS COMPLETE IN ALL TREE AND ORNAMENTAL PLANTING AREAS, CONTRACTOR IS TO FURNISH AND SPREAD MULCH TO A 3" TYPICAL DEPTH OVER THE ENTIRE PLANTED AREA. CONTRACTOR TO SUBMIT SAMPLE FOR REVIEW AND APPROVAL PRIOR TO DELIVERY TO SITE.
 - ALL PLANT MATERIAL REMOVED OR DAMAGED PRIOR DURING CONSTRUCTION SHALL BE REPLACED WITH NEW PLANT MATERIAL OF EQUAL SIZE AND QUALITY AT THE DISCRETION OF THE LANDSCAPE ARCHITECT.
 - CONTRACTOR IS TO PROVIDE AND INSTALL ALL PLANT MATERIAL SHOWN ON THE DRAWINGS.
 - REFER TO SHEET L7.01 FOR PLANTING DETAILS.
 - REFER TO PLANTING SPECIFICATIONS FOR SOIL PREPARATION, INSTALLATION AND AMENDMENT REQUIREMENTS.
 - CONTRACTOR IS TO REVIEW AND FAMILIARIZE THEMSELVES WITH THE ENTIRE SET OF CONSTRUCTION DRAWINGS, IN ADDITION TO ARCHITECTURAL, CIVIL, LANDSCAPE, STRUCTURAL, ELECTRICAL AND PLUMBING IN ORDER TO COMPREHENSIVELY DETERMINE ALL ELEMENTS TO DEMOLISH, REMOVE AND BUILD IN RELATION TO EACH OTHER. COORDINATE WITH OTHER CONSULTANT AND TRADE WORK TO PROPERLY EXECUTE CONTRACTOR'S WORK.
 - THE LIMIT OF WORK LINE IS DIAGRAMMATIC AND FOR REFERENCE ONLY. ACTUAL LIMITS OF WORK SHOULD BE REVIEWED AND VERIFIED IN FIELD WITH OWNER AND CONSTRUCTION MANAGER PRIOR TO PROCEEDING WITH CONSTRUCTION ACTIVITIES.

SEASONAL (SPRING) PLANTING SCHEDULE
REFERENCE L6.00 FOR FULL PLANTING SCHEDULE

KEY	SYMBOL	COMMON/ BOTANICAL NAME	DETAIL
BAP		ANNUAL PLANTING CANADA ANEMONE <i>Anemone canadensis</i>	07/ L7.01
		ANNUAL PLANTING WILD COLUMBINE <i>Aquilegia canadensis</i>	07/ L7.01
		ANNUAL PLANTING PRAIRIE SMOKE <i>Geum triflorum</i>	07/ L7.01
		ANNUAL PLANTING BLUE FLAX <i>Linum perenne</i>	07/ L7.01
		ANNUAL PLANTING SWEET ALYSSUM <i>Lobularia maritima</i>	07/ L7.01
		ANNUAL PLANTING VIRGINIA BLUEBELL <i>Mertensia virginica</i>	07/ L7.01

SEASONAL (FALL) PLANTING SCHEDULE
REFERENCE L6.00 FOR FULL PLANTING SCHEDULE

KEY	SYMBOL	COMMON/ BOTANICAL NAME	DETAIL
BAP		ORNAMENTAL ALLIUM <i>Allium 'Millenium'</i>	07/ L7.01
		WILD GINGER <i>Asarum canadense</i>	07/ L7.01
		WILD HYACINTH <i>Camassia spp.</i>	07/ L7.01
		SPRING BEAUTY <i>Claytonia virginica</i>	07/ L7.01
		DUTCH CROCUS <i>Crocus vernus</i>	07/ L7.01
		GIANT SNOWDROPS <i>Galanthus elwesii</i>	07/ L7.01
		ANGEL'S TEARS DAFFODIL <i>Narcissus triandrus</i>	07/ L7.01
		BLOODROOT <i>Sanguinaria canadensis</i>	07/ L7.01
		SINGLE LATE TULIP <i>Tulipa 'Menton'</i>	07/ L7.01

PLANTING SCHEDULE
REFERENCE L6.00 FOR FULL PLANTING SCHEDULE

KEY	SYMBOL	COMMON/ BOTANICAL NAME	DETAIL
IR		RED SPRITE WINTERBERRY <i>Ilex verticillata 'RED SPRITE'</i>	04-06 / L7.01
JB		BLUE PACIFIC SHORE JUNIPER <i>Juniperus conferta 'BLUE PACIFIC'</i>	04-06 / L7.01
LC		CREEPING LILYTURF <i>Liriope spicata</i>	04-06 / L7.01
PO		OTTO LUYKEN ENGLISH LAUREL <i>Prunus laurocerasus 'OTTO LUYKEN'</i>	04-06 / L7.01
RD		DELAWARE VALLEY WHITE AZALEA <i>Rhododendron x 'DELAWARE VALLEY WHITE'</i>	04-06 / L7.01
RG		GRO-LOW FRAGRANT SUMAC <i>Rhus aromatica 'GRO-LOW'</i>	04-06 / L7.01
		PLANTING BED DIVIDER	-
		MULCH	N/A

PLANTING SCHEDULE
REFERENCE L6.00 FOR FULL PLANTING SCHEDULE

KEY	SYMBOL	COMMON/ BOTANICAL NAME	DETAIL
AL		LOW SCAPE MOUND® BLACK CHOKEBERRY <i>Aronia melanocarpa 'UCONNAMI65'</i>	04-06 / L7.01
CG		RED TWIG DOGWOOD <i>Cornus sericea 'ARCTIC FIRE'</i>	04-06 / L7.01
CH		HUMMINGBIRD SUMMERSWEET <i>Clethra alnifolia 'Hummingbird'</i>	04-06 / L7.01
CP		PENNSYLVANIA SEDGE <i>Carex pennsylvanica</i>	04-06 / L7.01
DN		NIKKO DEUTZIA <i>Deutzia gracilis 'NIKKO'</i>	04-06 / L7.01
FR		RED FESCUE <i>Festuca rubra</i>	04-06 / L7.01
FG		GOLDEN TIDE FORSYTHIA <i>Forsythia x 'GOLD TIDES'</i>	04-06 / L7.01

PLANTING SCHEDULE
REFERENCE L6.00 FOR FULL PLANTING SCHEDULE

KEY	SYMBOL	COMMON/ BOTANICAL NAME	DETAIL
HA		ANNABELLE HYDRANGEA <i>Hydrangea arborescens</i>	04-06 / L7.01
HW		OAKLEAF HYDRANGEA <i>Hydrangea quercifolia 'PEE WEE'</i>	04-06 / L7.01

TREE SCHEDULE
REFERENCE L6.00 FOR FULL PLANTING SCHEDULE

KEY	SYMBOL	COMMON/ BOTANICAL NAME	DETAIL
AR		RED MAPLE <i>Acer rubrum</i>	01.03 / L7.01
TM		AMERICAN SENTRY® LINDEN <i>Tilia americana 'MCKSENTRY'</i>	01.03 / L7.01
AG		AUTUMN BRILLIANCE SERVICEBERRY <i>Amelanchier x grandiflora 'AUTUMN BRILLIANCE'</i>	01.03 / L7.01

OVERALL PLANTING PLAN 01

Avenue of the Arts
Philadelphia, PA 19102

Gensler

1700 Broadway Street
Suite 400
New York, NY 10019
United States
Tel: 212.492.1400
Fax: 212.492.1472

OJB

LANDSCAPE ARCHITECT
1780 MARKET STREET
SUITE 501
PHILADELPHIA, PA 19103

LANGAN

CIVIL ENGINEER
2700 KELLY ROAD
SUITE 200
WARRINGTON, PA 18976

WICK FISHER WHITE

ELECTRICAL ENGINEER
100 N INDEPENDENCE MALL W
SUITE 5
PHILADELPHIA, PA 19106

LIGHTBOX STUDIOS

LIGHTING DESIGNER
80 PINE STREET
12TH FLOOR
NEW YORK, NY 10005

Aqueous

IRRIGATION DESIGNER
1 DUNDEE PARK DRIVE
SUITE 10
ANDOVER, MA 01810



Seal / Signature

Date	Description
03.24.2024	PHASE I-A (MEDIAN) ISSUE FOR PERMIT

Project Name
AVENUE OF THE ARTS PHASE I

Project Number
006.4849.100

Description
PLANTING PLANS - TREES

Scale

L6.01

© 2025 Gensler

Planting Plan - Shrubs & Groundcover

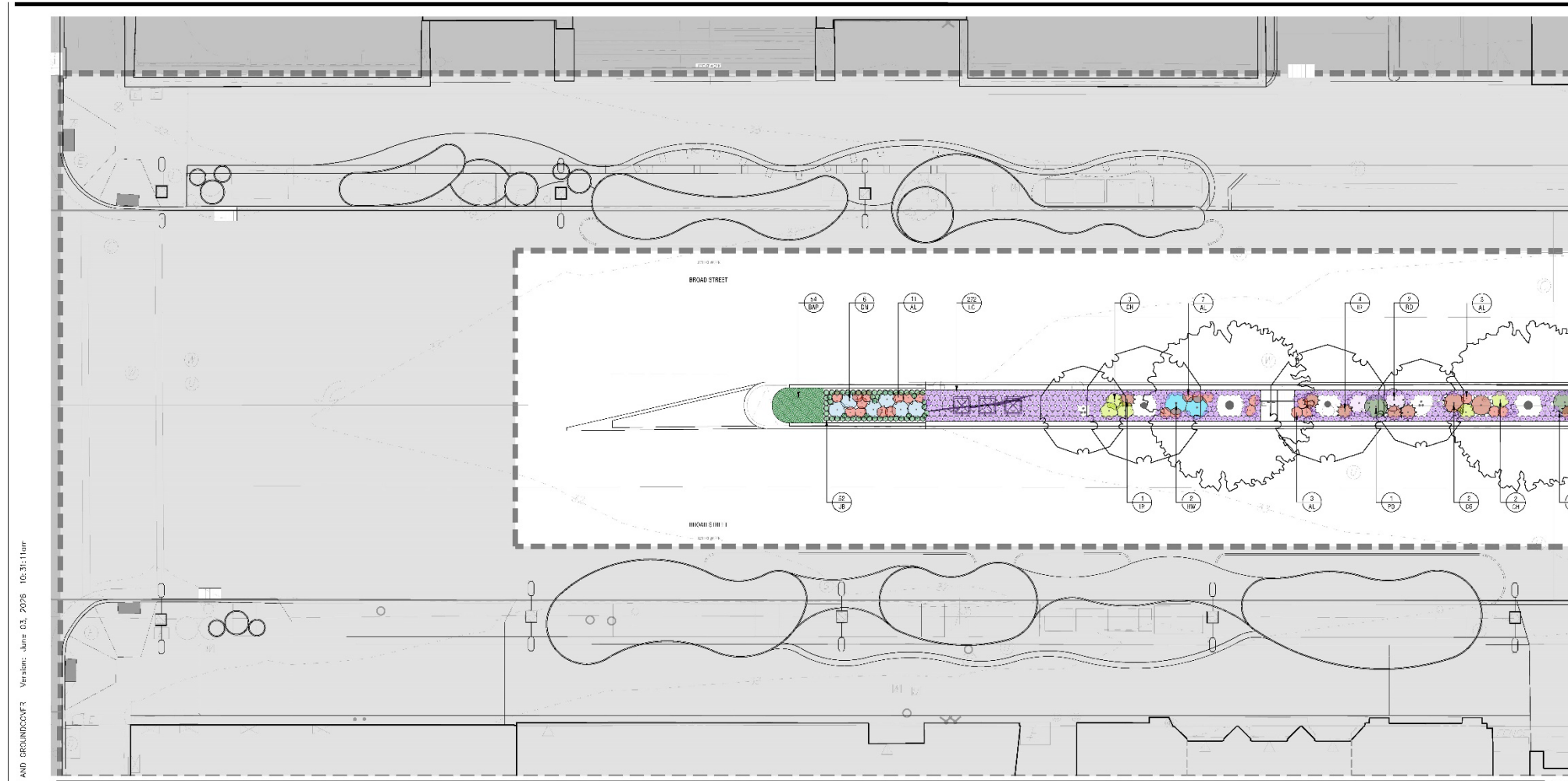

Avenue of the Arts
Philadelphia, PA 19102

Gensler

1700 Broadway Street
Suite 400
New York, NY 10019
United States
Tel: 212.452.1400
Fax: 212.462.1472

OJB

LANDSCAPE ARCHITECT
1790 MARKET STREET
SUITE 501
PHILADELPHIA, PA 19103

LANGAN

CIVIL ENGINEER
2720 KILLY ROAD
SUITE 200
WARRINGTON, PA 18976

WICK FISHER WHITE

ELECTRICAL ENGINEER
100 INDEPENDENCE MALL W
SUITE 5
PHILADELPHIA, PA 19106

LIGHTBOX STUDIOS

LIGHTING DESIGNER
80 PINE STREET
12TH FLOOR
NEW YORK, NY 10005

Aqueous

IRRIGATION DESIGNER
1 DUNDEE PARK DRIVE
SUITE 10
ANDOVER, MA 01810



Seal / Signature

Date Description

03.24.2025	PHASE I-A (MIDRANGE) ISSUED FOR PERMIT
08.27.2025	BULLETIN #01
11.03.2025	BULLETIN #02
03.10.2026	BULLETIN #03
04.20.2026	BULLETIN #04
04.22.2026	BULLETIN #05

PLANTING PLAN AREA 101

PLANTING NOTES

- AFTER PLANTING IS COMPLETE IN ALL TREE AND ORNAMENTAL PLANTING AREAS, CONTRACTOR IS TO FURROW AND SPREAD MULCH TO A 2" TYPICAL DEPTH OVER THE ENTIRE PLANTED AREA. CONTRACTOR TO SUBMIT SAMPLE FOR REVIEW AND APPROVAL PRIOR TO DELIVERY TO SITE.
- ALL PLANT MATERIAL REMOVED OR DAMAGED PRIOR DURING CONSTRUCTION SHALL BE REPLACED WITH NEW PLANT MATERIAL OF EQUAL SIZE AND QUALITY AT THE DISCRETION OF THE LANDSCAPE ARCHITECT.
- CONTRACTOR IS TO PROVIDE AND INSTALL ALL PLANT MATERIAL SHOWN ON THE DRAWINGS.
- REFER TO SHEET L7.01 FOR PLANTING DETAILS.
- REFER TO PLANTING SPECIFICATIONS FOR SOIL PREPARATION, INSTALLATION AND AMENDMENT REQUIREMENTS.
- CONTRACTOR IS TO REVIEW AND FAMILIARIZE THEMSELVES WITH THE LIMITS OF CONSTRUCTION DRAWINGS. IN ADDITION TO ARCHITECTURAL, CIVIL, LANDSCAPE, STRUCTURAL, ELECTRICAL AND PLUMBING IN ORDER TO COMPREHENSIVELY DETERMINE ALL ELEMENTS TO DEMOLISH, REMOVE AND BUILD IN RELATION TO EACH OTHER. COORDINATE WITH OTHER CONSULTANT AND TRADE WORK TO PROPERLY EXECUTE CONTRACTOR'S WORK.
- THE LIMIT OF WORK LINE IS DIAGRAMMATIC AND FOR REFERENCE ONLY. ACTUAL LIMITS OF WORK SHOULD BE REVIEWED AND VERIFIED IN FIELD WITH OWNER AND CONSTRUCTION MANAGER PRIOR TO PROCEEDING WITH CONSTRUCTION ACTIVITIES.

SEASONAL (SUMMER) PLANT SCHEDULE

KEY	SYMBOL	COMMON / BOTANICAL NAME	DETAIL
		ANNUAL PLANTING SNOW-IN-SUMMER <i>Cerastium tomentosum</i>	07/ L7.01
		ANNUAL PLANTING PLUMBAGO <i>Plumbago auriculata</i>	07/ L7.01
		ANNUAL PLANTING POW WOW WHITE CORNFLOWER <i>Echinacea purpurea 'Pow Wow'</i>	07/ L7.01
BAP		ANNUAL PLANTING CARDINAL FLOWER <i>Labetalia cardinalis</i>	07/ L7.01
		ANNUAL PLANTING SCARLET SAGE <i>Salvia coccinea</i>	07/ L7.01
		ANNUAL PLANTING NEW BLUE MEADOW SAGE <i>Salvia nemorosa 'New Blue'</i>	07/ L7.01

SEASONAL (FALL) PLANTING SCHEDULE

KEY	SYMBOL	COMMON / BOTANICAL NAME	DETAIL
		ORNAMENTAL ALLIUM <i>Allium 'Millenium'</i>	07/ L7.01
		WILD GINGER <i>Asarum canadense</i>	07/ L7.01
		WILD HYACINTH <i>Camassia spp.</i>	07/ L7.01
		SPRING BEAUTY <i>Claytonia virginica</i>	07/ L7.01
BAP		DUTCH CROCUS <i>Crocus vernus</i>	07/ L7.01
		GIANT SNOWDROPS <i>Galanthus elwesii</i>	07/ L7.01
		ANGEL'S TEARS DAFFODIL <i>Narcissus triandrus</i>	07/ L7.01
		BLOODROOT <i>Sanguinaria canadensis</i>	07/ L7.01
		SINGLE LATE TULIP <i>Tulipa 'Menton'</i>	07/ L7.01

PLANTING SCHEDULE

KEY	SYMBOL	COMMON / BOTANICAL NAME	DETAIL
PO		OTTO LUYKEN ENGLISH LAUREL <i>Prunus laurocerasus 'OTTO LUYKEN'</i>	04-06/ L7.01
RD		DELAWARE VALLEY WHITE AZALEA <i>Rhododendron x 'DELAWARE VALLEY WHITE'</i>	04-06/ L7.01
		PLANTING BED DIVIDER	-
		MULCH	N/A

PLANTING SCHEDULE

KEY	SYMBOL	COMMON / BOTANICAL NAME	DETAIL
AL		LOW SCAPE MOUND® BLACK CHOKEBERRY <i>Aronia melanocarpa 'LOW SCAPE MOUND®'</i>	04-06/ L7.01
CG		RED TWIG DOGWOOD <i>Cornus sericea 'ARCTIC FIRE'</i>	04-06/ L7.01
CH		HUMMINGBIRD SUMMERSWEET <i>Clethra alnifolia 'Hummingbird'</i>	04-06/ L7.01
DN		NIKKO DEUTZIA <i>Deutzia gracilis 'NIKKO'</i>	04-06/ L7.01
IR		RED SPRITE WINTERBERRY <i>Ilex verticillata 'RED SPRITE'</i>	04-06/ L7.01
JB		BLUE PACIFIC SHORE JUNIPER <i>Juniperus conferta 'BLUE PACIFIC'</i>	04-06/ L7.01
IC		CREeping LILYTURF <i>Liriope spicata</i>	04-06/ L7.01

PLANTING SCHEDULE

KEY	SYMBOL	COMMON / BOTANICAL NAME	DETAIL
HW		OAKLEAF HYDRANGEA <i>Hydrangea quercifolia 'PEE WEE'</i>	04-06/ L7.01

KEY	SYMBOL	COMMON / BOTANICAL NAME	DETAIL
AR		RED MAPLE <i>Acer rubrum</i>	01.03/ L7.01
TM		AMERICAN SENTRY® LINDEN <i>Tilia americana 'MCKSENTRY'</i>	01.03/ L7.01
AG		AUTUMN BRILLIANCE SERVICEBERRY <i>Amelanchier x grandiflora 'AUTUMN BRILLIANCE'</i>	01.03/ L7.01

Project Name

AVENUE OF THE ARTS PHASE I

Project Number

005.4849.100

Description

PLANTING PLANS - SHRUBS AND GROUNDCOVER

Scale

L6.02A

© 2025 Gensler

Planting Plan - Shrubs & Groundcover

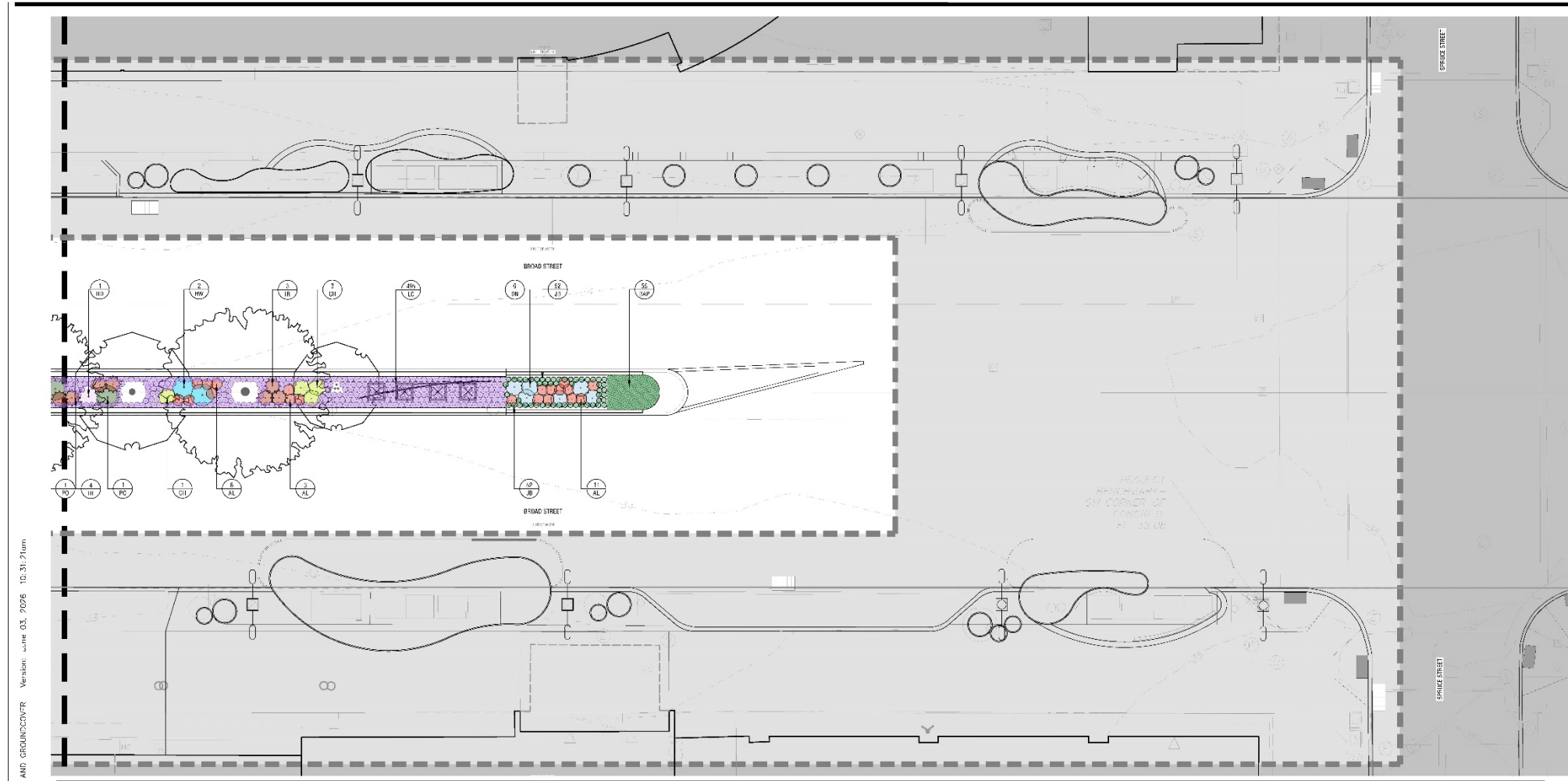

Avenue of the Arts
Philadelphia, PA 19102

Gensler

1700 Broadway Street
Suite 400
New York, NY 10019
United States
Tel: 212.452.1400
Fax: 212.452.1472

OJB

LANDSCAPE ARCHITECT
1790 MARKET STREET
SUITE 501
PHILADELPHIA, PA 19103

LANGAN

CIVIL ENGINEER
2720 KILLY ROAD
SUITE 200
WARRINGTON, PA 18976

WICK FISHER WHITE

ELECTRICAL ENGINEER
100 W INDEPENDENCE MALL W
SUITE 5
PHILADELPHIA, PA 19106

LIGHTBOX STUDIOS

LIGHTING DESIGNER
80 PINE STREET
12TH FLOOR
NEW YORK, NY 10005

Aqueous

IRRIGATION DESIGNER
1 DUNDEE PARK DRIVE
SUITE 10
ANDOVER, MA 01810



Seal / Signature

Date Description

03.24.2025	PHASE I-A (MIDRANGE) ISSUED FOR PERMIT
08.27.2025	BULLETIN #01
11.03.2025	BULLETIN #02
03.10.2026	BULLETIN #03
04.20.2026	BULLETIN #04
04.22.2026	BULLETIN #05

Project Name
AVENUE OF THE ARTS PHASE I

Project Number
006.4849.100

Description
PLANTING PLANS - SHRUBS AND GROUNDCOVER

Scale

L6.02B

© 2025 Gensler

Plot/Sheet By: 7/18/2025, Min/Rev: Sheet: Sht. Pht-AAA, L6.02B PLANTING PLANS - SHRUBS AND GROUNDCOVER, Version: June 03, 2026, 10.31.21am

PLANTING NOTES

- AFTER PLANTING IS COMPLETE IN ALL TREE AND ORNAMENTAL PLANTING AREAS, CONTRACTOR IS TO FURROW AND SPREAD MULCH TO A 2" TYPICAL DEPTH OVER THE ENTIRE PLANTED AREA. CONTRACTOR TO SUBMIT SAMPLE FOR REVIEW AND APPROVAL PRIOR TO DELIVERY TO SITE.
- ALL PLANT MATERIAL REMOVED OR DAMAGED PRIOR DURING CONSTRUCTION SHALL BE REPLACED WITH NEW PLANT MATERIAL OF EQUAL SIZE AND QUALITY AT THE DISCRETION OF THE LANDSCAPE ARCHITECT.
- CONTRACTOR IS TO PROVIDE AND INSTALL ALL PLANT MATERIAL SHOWN ON THE DRAWINGS.
- REFER TO SHEET L7.01 FOR PLANTING DETAILS.
- REFER TO PLANTING SPECIFICATIONS FOR SOIL PREPARATION, INSTALLATION AND AMENDMENT REQUIREMENTS.
- CONTRACTOR IS TO REVIEW AND FAMILIARIZE THEMSELVES WITH THE LIMITS OF CONSTRUCTION DRAWINGS. IN ADDITION TO ARCHITECTURAL, CIVIL, LANDSCAPE, STRUCTURAL, ELECTRICAL AND PLUMBING IN ORDER TO COMPREHENSIVELY DETERMINE ALL ELEMENTS TO DEMOLISH, REMOVE AND BUILD IN RELATION TO EACH OTHER. COORDINATE WITH OTHER CONSULTANT AND TRADE WORK TO PROPERLY EXECUTE CONTRACTOR'S WORK.
- THE LIMIT OF WORK LINE IS DIAGRAMMATIC AND FOR REFERENCE ONLY. ACTUAL LIMITS OF WORK SHOULD BE REVIEWED AND VERIFIED IN FIELD WITH OWNER AND CONSTRUCTION MANAGER PRIOR TO PROCEEDING WITH CONSTRUCTION ACTIVITIES.

SEASONAL (SUMMER) PLANT SCHEDULE

REFERENCE L6.00 FOR FULL PLANTING SCHEDULE

KEY	SYMBOL	COMMON/ BOTANICAL NAME	DETAIL
		ANNUAL PLANTING SNOW-IN-SUMMER <i>Cerastium tomentosum</i>	07/ L7.01
		ANNUAL PLANTING PLUMBAGO <i>Cerastium plumbaginoides</i>	07/ L7.01
		ANNUAL PLANTING POW WOW WHITE CONEFLOWER <i>Echinacea purpurea 'Pow Wow'</i>	07/ L7.01
BAP		ANNUAL PLANTING CARDINAL FLOWER <i>Labetalia cardinalis</i>	07/ L7.01
		ANNUAL PLANTING SCARLET SAGE <i>Salvia coccinea</i>	07/ L7.01
		ANNUAL PLANTING NEW BLUE MEADOW SAGE <i>Salvia nemorosa 'New Blue'</i>	07/ L7.01

SEASONAL (FALL) PLANT SCHEDULE

REFERENCE L6.00 FOR FULL PLANTING SCHEDULE

KEY	SYMBOL	COMMON/ BOTANICAL NAME	DETAIL
		ORNAMENTAL ALLIUM <i>Allium 'Millenium'</i>	07/ L7.01
		WILD GINGER <i>Asarum canadense</i>	07/ L7.01
		WILD HYACINTH <i>Camassia spp.</i>	07/ L7.01
		SPRING BEAUTY <i>Claytonia virginica</i>	07/ L7.01
BAP		DUTCH CROCUS <i>Crocus versus</i>	07/ L7.01
		GIANT SNOWDROPS <i>Galanthus elwesii</i>	07/ L7.01
		ANGEL'S TEARS DAFFODIL <i>Narcissus triandrus</i>	07/ L7.01
		BLOODROOT <i>Sanguinaria canadensis</i>	07/ L7.01
		SINGLE LATE TULIP <i>Tulipa 'Menton'</i>	07/ L7.01

PLANTING SCHEDULE

REFERENCE L6.00 FOR FULL PLANTING SCHEDULE

KEY	SYMBOL	COMMON/ BOTANICAL NAME	DETAIL
PO		OTTO LUYKEN ENGLISH LAUREL <i>Prunus laurocerasus 'OTTO LUYKEN'</i>	04-06/ L7.01
RD		DELAWARE VALLEY WHITE AZALEA <i>Rhododendron x 'DELAWARE VALLEY WHITE'</i>	04-06/ L7.01
		PLANTING BED DIVIDER	-
		MULCH	N/A

PLANTING SCHEDULE

REFERENCE L6.00 FOR FULL PLANTING SCHEDULE

KEY	SYMBOL	COMMON/ BOTANICAL NAME	DETAIL
AL		LOW SCAPE MOUND® BLACK CHOKEBERRY <i>Aronia melanocarpa 'UCOMMAM165'</i>	04-06/ L7.01
CG		RED TWIG DOGWOOD <i>Cornus sericea 'ARCTIC FIRE'</i>	04-06/ L7.01
CH		HUMMINGBIRD SUMMERSWEET <i>Clethra alnifolia 'Hummingbird'</i>	04-06/ L7.01
DN		NIKKO DEUTZIA <i>Deutzia gracilis 'NIKKO'</i>	04-06/ L7.01
IR		RED SPRITE WINTERBERRY <i>Ilex verticillata 'RED SPRITE'</i>	04-06/ L7.01
JB		BLUE PACIFIC SHORE JUNIPER <i>Juniperus conferta 'BLUE PACIFIC'</i>	04-06/ L7.01
IC		CREeping LILYTURF <i>Liriope spicata</i>	04-06/ L7.01

PLANTING SCHEDULE

REFERENCE L6.00 FOR FULL PLANTING SCHEDULE

KEY	SYMBOL	COMMON/ BOTANICAL NAME	DETAIL
HW		OAKLEAF HYDRANGEA <i>Hydrangea quercifolia 'PEE WEE'</i>	04-06/ L7.01

TREE SCHEDULE

REFERENCE L6.00 FOR FULL PLANTING SCHEDULE

KEY	SYMBOL	COMMON/ BOTANICAL NAME	DETAIL
AR		RED MAPLE <i>Acer rubrum</i>	01.03/ L7.01
TM		AMERICAN SENTRY® LINDEN <i>Tilia americana 'MCKSENTRY'</i>	01.03/ L7.01
AG		AUTUMN BRILLIANCE SERVICEBERRY <i>Amelanchier x grandiflora 'AUTUMN BRILLIANCE'</i>	01.03/ L7.01

Planting Schedule

SEASONAL (FALL) PLANTING SCHEDULE							
KEY	SYMBOL	COMMON/ BOTANICAL NAME	DETAIL	DEPTH	SPACING	REQUIRED CHARACTERISTICS	COMMENTS
BAP		BULB PLANTING ORNAMENTAL ALLIUM <i>Allium 'Millenium'</i>	07/ L7.01	3'-4" DEEP	6'-12" O.C.	BULBS ARE TO BE HEALTHY, FREE OF DISEASE AND PESTS	MAY TO JUNE SPRING BLOOMING BULBS ARE TO BE INSTALLED IN FALL SEASON. INSTALL BULBS AS A MASSED DRIFT, INTERMIXED WITH ADJACENT SPECIES. CONTRACTOR TO PROVIDE PLANT PRODUCT DATA AND BULB LAYOUT PLAN FOR REVIEW AND APPROVAL. LANDSCAPE ARCHITECT TO REVIEW LAYOUT IN FIELD PRIOR TO INSTALLATION.
BAP		BULB PLANTING WILD GINGER <i>Asarum canadense</i>	07/ L7.01	1'-2" DEEP	6'-12" O.C.	BULBS ARE TO BE HEALTHY, FREE OF DISEASE AND PESTS	MAY TO JUNE SPRING BLOOMING BULBS ARE TO BE INSTALLED IN FALL SEASON. INSTALL BULBS AS A MASSED DRIFT, INTERMIXED WITH ADJACENT SPECIES. CONTRACTOR TO PROVIDE PLANT PRODUCT DATA AND BULB LAYOUT PLAN FOR REVIEW AND APPROVAL. LANDSCAPE ARCHITECT TO REVIEW LAYOUT IN FIELD PRIOR TO INSTALLATION.
BAP		BULB PLANTING WILD HYACINTH <i>Camassia spp.</i>	07/ L7.01	6'-8" DEEP	6'-12" O.C.	BULBS ARE TO BE HEALTHY, FREE OF DISEASE AND PESTS	LATE APRIL TO MAY SPRING BLOOMING BULBS ARE TO BE INSTALLED IN FALL SEASON. INSTALL BULBS AS A MASSED DRIFT, INTERMIXED WITH ADJACENT SPECIES. CONTRACTOR TO PROVIDE PLANT PRODUCT DATA AND BULB LAYOUT PLAN FOR REVIEW AND APPROVAL. LANDSCAPE ARCHITECT TO REVIEW LAYOUT IN FIELD PRIOR TO INSTALLATION.
BAP		BULB PLANTING SPRING BEAUTY <i>Claytonia virginica</i>	07/ L7.01	1'-3" DEEP	4'-6" O.C.	BULBS ARE TO BE HEALTHY, FREE OF DISEASE AND PESTS	APRIL TO MAY SPRING BLOOMING BULBS ARE TO BE INSTALLED IN FALL SEASON. INSTALL BULBS AS A MASSED DRIFT, INTERMIXED WITH ADJACENT SPECIES. CONTRACTOR TO PROVIDE PLANT PRODUCT DATA AND BULB LAYOUT PLAN FOR REVIEW AND APPROVAL. LANDSCAPE ARCHITECT TO REVIEW LAYOUT IN FIELD PRIOR TO INSTALLATION.
BAP		BULB PLANTING DUTCH CROCUS <i>Crocus vernus</i>	07/ L7.01	1'-2" DEEP	2'-3" O.C.	BULBS ARE TO BE HEALTHY, FREE OF DISEASE AND PESTS	EARLY MARCH SPRING BLOOMING BULBS ARE TO BE INSTALLED IN FALL SEASON. INSTALL BULBS AS A MASSED DRIFT, INTERMIXED WITH ADJACENT SPECIES. CONTRACTOR TO PROVIDE PLANT PRODUCT DATA AND BULB LAYOUT PLAN FOR REVIEW AND APPROVAL. LANDSCAPE ARCHITECT TO REVIEW LAYOUT IN FIELD PRIOR TO INSTALLATION.
BAP		BULB PLANTING GIANT SNOWDROPS <i>Galanthus elwesii</i>	07/ L7.01	1'-2" DEEP	3'-4" O.C.	BULBS ARE TO BE HEALTHY, FREE OF DISEASE AND PESTS	EARLY MARCH SPRING BLOOMING BULBS ARE TO BE INSTALLED IN FALL SEASON. INSTALL BULBS AS A MASSED DRIFT, INTERMIXED WITH ADJACENT SPECIES. CONTRACTOR TO PROVIDE PLANT PRODUCT DATA AND BULB LAYOUT PLAN FOR REVIEW AND APPROVAL. LANDSCAPE ARCHITECT TO REVIEW LAYOUT IN FIELD PRIOR TO INSTALLATION.
BAP		BULB PLANTING ANGEL'S TEARS DAFFODIL <i>Narcissus triandrus</i>	07/ L7.01	1'-2" DEEP	6'-8" O.C.	BULBS ARE TO BE HEALTHY, FREE OF DISEASE AND PESTS	MID TO LATE APRIL SPRING BLOOMING BULBS ARE TO BE INSTALLED IN FALL SEASON. INSTALL BULBS AS A MASSED DRIFT, INTERMIXED WITH ADJACENT SPECIES. CONTRACTOR TO PROVIDE PLANT PRODUCT DATA AND BULB LAYOUT PLAN FOR REVIEW AND APPROVAL. LANDSCAPE ARCHITECT TO REVIEW LAYOUT IN FIELD PRIOR TO INSTALLATION.
BAP		BULB PLANTING BLOODROOT <i>Sanguinaria canadensis</i>	07/ L7.01	1'-1.5" DEEP	6'-12" O.C.	BULBS ARE TO BE HEALTHY, FREE OF DISEASE AND PESTS	MID APRIL TO MAY SPRING BLOOMING BULBS ARE TO BE INSTALLED IN FALL SEASON. INSTALL BULBS AS A MASSED DRIFT, INTERMIXED WITH ADJACENT SPECIES. CONTRACTOR TO PROVIDE PLANT PRODUCT DATA AND BULB LAYOUT PLAN FOR REVIEW AND APPROVAL. LANDSCAPE ARCHITECT TO REVIEW LAYOUT IN FIELD PRIOR TO INSTALLATION.
BAP		BULB PLANTING SINGLE LATE TULIP <i>Tulipa 'Menton'</i>	07/ L7.01	3'-4" DEEP	4'-6" O.C.	BULBS ARE TO BE HEALTHY, FREE OF DISEASE AND PESTS	MID TO LATE APRIL SPRING BLOOMING BULBS ARE TO BE INSTALLED IN FALL SEASON. INSTALL BULBS AS A MASSED DRIFT, INTERMIXED WITH ADJACENT SPECIES. CONTRACTOR TO PROVIDE PLANT PRODUCT DATA AND BULB LAYOUT PLAN FOR REVIEW AND APPROVAL. LANDSCAPE ARCHITECT TO REVIEW LAYOUT IN FIELD PRIOR TO INSTALLATION.

SEASONAL (SPRING) PLANTING SCHEDULE							
KEY	SYMBOL	COMMON/ BOTANICAL NAME	DETAIL	SIZE	SPACING	REQUIRED CHARACTERISTICS	COMMENTS
BAP		ANNUAL PLANTING CANADA ANEMONE <i>Anemone canadensis</i>	07/ L7.01	1 GAL	6' O.C.	ANNUALS ARE TO BE HEALTHY, FREE OF DISEASE AND PESTS	LATE SPRING TO EARLY SUMMER INSTALL ANNUALS IN EARLY JUNE UPON COMPLETION SPRING BULB FLOWERING. CONTRACTOR TO PROVIDE PLANT PRODUCT DATA AND ANNUAL LAYOUT PLAN FOR REVIEW AND APPROVAL. LANDSCAPE ARCHITECT TO REVIEW LAYOUT IN FIELD PRIOR TO INSTALLATION.
BAP		ANNUAL PLANTING WILD COLUMBINE <i>Aquilegia canadensis</i>	07/ L7.01	1 GAL	6' O.C.	ANNUALS ARE TO BE HEALTHY, FREE OF DISEASE AND PESTS	SPRING INSTALL ANNUALS IN EARLY JUNE UPON COMPLETION SPRING BULB FLOWERING. CONTRACTOR TO PROVIDE PLANT PRODUCT DATA AND ANNUAL LAYOUT PLAN FOR REVIEW AND APPROVAL. LANDSCAPE ARCHITECT TO REVIEW LAYOUT IN FIELD PRIOR TO INSTALLATION.
BAP		ANNUAL PLANTING PRAIRIE SMOKE <i>Geum triflorum</i>	07/ L7.01	1 GAL	6' O.C.	ANNUALS ARE TO BE HEALTHY, FREE OF DISEASE AND PESTS	SPRING INSTALL ANNUALS IN EARLY JUNE UPON COMPLETION SPRING BULB FLOWERING. CONTRACTOR TO PROVIDE PLANT PRODUCT DATA AND ANNUAL LAYOUT PLAN FOR REVIEW AND APPROVAL. LANDSCAPE ARCHITECT TO REVIEW LAYOUT IN FIELD PRIOR TO INSTALLATION.
BAP		ANNUAL PLANTING BLUE FLAX <i>Linum perenne</i>	07/ L7.01	1 GAL	6' O.C.	ANNUALS ARE TO BE HEALTHY, FREE OF DISEASE AND PESTS	SPRING TO EARLY SUMMER INSTALL ANNUALS IN EARLY JUNE UPON COMPLETION SPRING BULB FLOWERING. CONTRACTOR TO PROVIDE PLANT PRODUCT DATA AND ANNUAL LAYOUT PLAN FOR REVIEW AND APPROVAL. LANDSCAPE ARCHITECT TO REVIEW LAYOUT IN FIELD PRIOR TO INSTALLATION.
BAP		ANNUAL PLANTING SWEET ALYSSUM <i>Lobularia maritima</i>	07/ L7.01	1 GAL	6' O.C.	ANNUALS ARE TO BE HEALTHY, FREE OF DISEASE AND PESTS	SPRING TO SUMMER INSTALL ANNUALS IN EARLY JUNE UPON COMPLETION SPRING BULB FLOWERING. CONTRACTOR TO PROVIDE PLANT PRODUCT DATA AND ANNUAL LAYOUT PLAN FOR REVIEW AND APPROVAL. LANDSCAPE ARCHITECT TO REVIEW LAYOUT IN FIELD PRIOR TO INSTALLATION.
BAP		ANNUAL PLANTING VIRGINIA BLUEBELL <i>Mertensia virginica</i>	07/ L7.01	1 GAL	6' O.C.	ANNUALS ARE TO BE HEALTHY, FREE OF DISEASE AND PESTS	EARLY SPRING INSTALL ANNUALS IN EARLY JUNE UPON COMPLETION SPRING BULB FLOWERING. CONTRACTOR TO PROVIDE PLANT PRODUCT DATA AND ANNUAL LAYOUT PLAN FOR REVIEW AND APPROVAL. LANDSCAPE ARCHITECT TO REVIEW LAYOUT IN FIELD PRIOR TO INSTALLATION.

TREE SCHEDULE								
KEY	SYMBOL	COMMON/ BOTANICAL NAME	DETAIL	SIZE	HEIGHT	SPREAD	REQUIRED CHARACTERISTICS	COMMENTS
AR		RED MAPLE <i>Acer rubrum</i>	01.03 / L7.01	5" CALIPER	20'	12'	CONSISTENT BRANCHING AND STRONG CENTRAL LEADER MATCHED SPECIMENS	REFERENCE SPECIFICATION SECTION 32 93 00 FOR ADDITIONAL INFORMATION. PROVIDE TREE UNDERDRAIN AND INSPECTION RISER FOR EACH TREE AND TIE INTO STORM DRAIN SYSTEM AS NOTED ON SHEET L4.01. UTILIZE PLATYPUS TREE ANCHORING SYSTEM. SOURCE TREES FROM HALKA NURSERIES, INC., SONORA OBERBERGER 732.462.8450. CONTRACTOR TO PROVIDE SUPPLIER INFORMATION AND PHOTOGRAPHIC IMAGES FOR REVIEW AND APPROVAL BY LANDSCAPE ARCHITECT PRIOR TO DESIGN TEAM TREE TAGGING AT THE NURSERY.
TM		AMERICAN SENTRY® LINDEN <i>Tilia americana 'MCKSENTRY'</i>	01.03 / L7.01	5" CALIPER	20'	12'	CONSISTENT BRANCHING AND STRONG CENTRAL LEADER MATCHED SPECIMENS	REFERENCE SPECIFICATION SECTION 32 93 00 FOR ADDITIONAL INFORMATION. PROVIDE TREE UNDERDRAIN AND INSPECTION RISER FOR EACH TREE AND TIE INTO STORM DRAIN SYSTEM AS NOTED ON SHEET L4.01. UTILIZE PLATYPUS TREE ANCHORING SYSTEM. SOURCE TREES FROM HALKA NURSERIES, INC., SONORA OBERBERGER 732.462.8450. CONTRACTOR TO PROVIDE SUPPLIER INFORMATION AND PHOTOGRAPHIC IMAGES FOR REVIEW AND APPROVAL BY LANDSCAPE ARCHITECT PRIOR TO DESIGN TEAM TREE TAGGING AT THE NURSERY.
AG		AUTUMN BRILLIANCE SERVICEBERRY <i>Amelanchier x grandiflora 'AUTUMN BRILLIANCE'</i>	01.03 / L7.01	MULTISTEM M 3-5 CANE	12'	8'	2" CALIPER PER STEM, FULLY ROUNDED AND FILLED CANOPY	REFERENCE SPECIFICATION SECTION 32 93 00 FOR ADDITIONAL INFORMATION. PROVIDE TREE UNDERDRAIN AND INSPECTION RISER FOR EACH TREE AND TIE INTO STORM DRAIN SYSTEM AS NOTED ON SHEET L4.01. UTILIZE PLATYPUS TREE ANCHORING SYSTEM. SOURCE TREES FROM HALKA NURSERIES, INC., SONORA OBERBERGER 732.462.8450. CONTRACTOR TO PROVIDE SUPPLIER INFORMATION AND PHOTOGRAPHIC IMAGES FOR REVIEW AND APPROVAL BY LANDSCAPE ARCHITECT PRIOR TO DESIGN TEAM TREE TAGGING AT THE NURSERY.

PLANT SCHEDULE							
KEY	SYMBOL	COMMON/ BOTANICAL NAME	DETAIL	SIZE	SPACING	REQUIRED CHARACTERISTICS	COMMENTS
AL		LOW SCAPE MOUND® BLACK CHOKEBERRY <i>Aronia melanocarpa 'UCONNAM165'</i>	04-06 / L7.01	5 GAL	3'-4" O.C. TRIANGULAR	FULL DENSE GROWTH, FULLY ROOTED INTO CONTAINER SIZE, FULLY FILLING SPECIFIED CONTAINER SIZE.	REFERENCE SPECIFICATION SECTION 32 93 00 FOR ADDITIONAL INFORMATION. PROVIDE TYPICAL 3-INCH DEEP MULCH BED IN ALL PLANTING AREAS. CONTRACTOR TO PROVIDE NURSERY SUPPLIER INFORMATION WITH PHOTOGRAPHIC IMAGES FOR REVIEW AND APPROVAL BY LANDSCAPE ARCHITECT. CONTRACTOR TO ALLOW LANDSCAPE ARCHITECT TO REVIEW LAYOUTS IN FIELD PRIOR TO INSTALLATION.
CG		RED TWIG DOGWOOD <i>Cornus sericea 'ARCTIC FIRE'</i>	04-06 / L7.01	5 GAL	3'-4" O.C. TRIANGULAR	FULL DENSE GROWTH, FULLY ROOTED INTO CONTAINER SIZE, FULLY FILLING SPECIFIED CONTAINER SIZE.	REFERENCE SPECIFICATION SECTION 32 93 00 FOR ADDITIONAL INFORMATION. PROVIDE TYPICAL 3-INCH DEEP MULCH BED IN ALL PLANTING AREAS. CONTRACTOR TO PROVIDE NURSERY SUPPLIER INFORMATION WITH PHOTOGRAPHIC IMAGES FOR REVIEW AND APPROVAL BY LANDSCAPE ARCHITECT. CONTRACTOR TO ALLOW LANDSCAPE ARCHITECT TO REVIEW LAYOUTS IN FIELD PRIOR TO INSTALLATION.
CH		HUMMINGBIRD SUMMERSWEET <i>Clethra alnifolia 'Hummingbird'</i>	04-06 / L7.01	5 GAL	3'-4" O.C. TRIANGULAR	FULL DENSE GROWTH, FULLY ROOTED INTO CONTAINER SIZE, FULLY FILLING SPECIFIED CONTAINER SIZE.	REFERENCE SPECIFICATION SECTION 32 93 00 FOR ADDITIONAL INFORMATION. PROVIDE TYPICAL 3-INCH DEEP MULCH BED IN ALL PLANTING AREAS. CONTRACTOR TO PROVIDE NURSERY SUPPLIER INFORMATION WITH PHOTOGRAPHIC IMAGES FOR REVIEW AND APPROVAL BY LANDSCAPE ARCHITECT. CONTRACTOR TO ALLOW LANDSCAPE ARCHITECT TO REVIEW LAYOUTS IN FIELD PRIOR TO INSTALLATION.
CP		PENNSYLVANIA SEDGE <i>Carex pennsylvanica</i>	04-06 / L7.01	5 GAL	1'-2" O.C. TRIANGULAR	FULL DENSE GROWTH, FULLY ROOTED INTO CONTAINER SIZE, FULLY FILLING SPECIFIED CONTAINER SIZE.	REFERENCE SPECIFICATION SECTION 32 93 00 FOR ADDITIONAL INFORMATION. PROVIDE TYPICAL 3-INCH DEEP MULCH BED IN ALL PLANTING AREAS. CONTRACTOR TO PROVIDE NURSERY SUPPLIER INFORMATION WITH PHOTOGRAPHIC IMAGES FOR REVIEW AND APPROVAL BY LANDSCAPE ARCHITECT. CONTRACTOR TO ALLOW LANDSCAPE ARCHITECT TO REVIEW LAYOUTS IN FIELD PRIOR TO INSTALLATION.
DN		NIKKO DEUTZIA <i>Deutzia gracilis 'NIKKO'</i>	04-06 / L7.01	5 GAL	3'-4" O.C. TRIANGULAR	FULL DENSE GROWTH, FULLY ROOTED INTO CONTAINER SIZE, FULLY FILLING SPECIFIED CONTAINER SIZE.	REFERENCE SPECIFICATION SECTION 32 93 00 FOR ADDITIONAL INFORMATION. PROVIDE TYPICAL 3-INCH DEEP MULCH BED IN ALL PLANTING AREAS. CONTRACTOR TO PROVIDE NURSERY SUPPLIER INFORMATION WITH PHOTOGRAPHIC IMAGES FOR REVIEW AND APPROVAL BY LANDSCAPE ARCHITECT. CONTRACTOR TO ALLOW LANDSCAPE ARCHITECT TO REVIEW LAYOUTS IN FIELD PRIOR TO INSTALLATION.
FG		GOLDEN TIDE FORSYTHIA <i>Forsythia x 'GOLD TIDES'</i>	04-06 / L7.01	5 GAL	3'-4" O.C. TRIANGULAR	FULL DENSE GROWTH, FULLY ROOTED INTO CONTAINER SIZE, FULLY FILLING SPECIFIED CONTAINER SIZE.	REFERENCE SPECIFICATION SECTION 32 93 00 FOR ADDITIONAL INFORMATION. PROVIDE TYPICAL 3-INCH DEEP MULCH BED IN ALL PLANTING AREAS. CONTRACTOR TO PROVIDE NURSERY SUPPLIER INFORMATION WITH PHOTOGRAPHIC IMAGES FOR REVIEW AND APPROVAL BY LANDSCAPE ARCHITECT. CONTRACTOR TO ALLOW LANDSCAPE ARCHITECT TO REVIEW LAYOUTS IN FIELD PRIOR TO INSTALLATION.
FR		FESTUCA RUBRA <i>Red Fescue</i>	04-06 / L7.01	5 GAL	1'-2" O.C. TRIANGULAR	FULL DENSE GROWTH, FULLY ROOTED INTO CONTAINER SIZE, FULLY FILLING SPECIFIED CONTAINER SIZE.	REFERENCE SPECIFICATION SECTION 32 93 00 FOR ADDITIONAL INFORMATION. PROVIDE TYPICAL 3-INCH DEEP MULCH BED IN ALL PLANTING AREAS. CONTRACTOR TO PROVIDE NURSERY SUPPLIER INFORMATION WITH PHOTOGRAPHIC IMAGES FOR REVIEW AND APPROVAL BY LANDSCAPE ARCHITECT. CONTRACTOR TO ALLOW LANDSCAPE ARCHITECT TO REVIEW LAYOUTS IN FIELD PRIOR TO INSTALLATION.
HA		ANNABELLE HYDRANGEA <i>Hydrangea arborescens</i>	04-06 / L7.01	5 GAL	3'-4" O.C. TRIANGULAR	FULL DENSE GROWTH, FULLY ROOTED INTO CONTAINER SIZE, FULLY FILLING SPECIFIED CONTAINER SIZE.	REFERENCE SPECIFICATION SECTION 32 93 00 FOR ADDITIONAL INFORMATION. PROVIDE TYPICAL 3-INCH DEEP MULCH BED IN ALL PLANTING AREAS. CONTRACTOR TO PROVIDE NURSERY SUPPLIER INFORMATION WITH PHOTOGRAPHIC IMAGES FOR REVIEW AND APPROVAL BY LANDSCAPE ARCHITECT. CONTRACTOR TO ALLOW LANDSCAPE ARCHITECT TO REVIEW LAYOUTS IN FIELD PRIOR TO INSTALLATION.
HW		OKLEAF HYDRANGEA <i>Hydrangea quercifolia 'PEE WEE'</i>	04-06 / L7.01	7 GAL	3'-4" O.C. TRIANGULAR	FULL DENSE GROWTH, FULLY ROOTED INTO CONTAINER SIZE, FULLY FILLING SPECIFIED CONTAINER SIZE.	REFERENCE SPECIFICATION SECTION 32 93 00 FOR ADDITIONAL INFORMATION. PROVIDE TYPICAL 3-INCH DEEP MULCH BED IN ALL PLANTING AREAS. CONTRACTOR TO PROVIDE NURSERY SUPPLIER INFORMATION WITH PHOTOGRAPHIC IMAGES FOR REVIEW AND APPROVAL BY LANDSCAPE ARCHITECT. CONTRACTOR TO ALLOW LANDSCAPE ARCHITECT TO REVIEW LAYOUTS IN FIELD PRIOR TO INSTALLATION.
IR		RED SPRITE WINTERBERRY <i>Ilex verticillata 'RED SPRITE'</i>	04-06 / L7.01	5 GAL	3'-4" O.C. TRIANGULAR	FULL DENSE GROWTH, FULLY ROOTED INTO CONTAINER SIZE, FULLY FILLING SPECIFIED CONTAINER SIZE.	REFERENCE SPECIFICATION SECTION 32 93 00 FOR ADDITIONAL INFORMATION. PROVIDE TYPICAL 3-INCH DEEP MULCH BED IN ALL PLANTING AREAS. CONTRACTOR TO PROVIDE NURSERY SUPPLIER INFORMATION WITH PHOTOGRAPHIC IMAGES FOR REVIEW AND APPROVAL BY LANDSCAPE ARCHITECT. CONTRACTOR TO ALLOW LANDSCAPE ARCHITECT TO REVIEW LAYOUTS IN FIELD PRIOR TO INSTALLATION.
JB		BLUE PACIFIC SHORE JUMPER <i>Juniperus conferta 'BLUE PACIFIC'</i>	04-06 / L7.01	5 GAL	3'-4" O.C. TRIANGULAR	FULL DENSE GROWTH, FULLY ROOTED INTO CONTAINER SIZE, FULLY FILLING SPECIFIED CONTAINER SIZE.	REFERENCE SPECIFICATION SECTION 32 93 00 FOR ADDITIONAL INFORMATION. PROVIDE TYPICAL 3-INCH DEEP MULCH BED IN ALL PLANTING AREAS. CONTRACTOR TO PROVIDE NURSERY SUPPLIER INFORMATION WITH PHOTOGRAPHIC IMAGES FOR REVIEW AND APPROVAL BY LANDSCAPE ARCHITECT. CONTRACTOR TO ALLOW LANDSCAPE ARCHITECT TO REVIEW LAYOUTS IN FIELD PRIOR TO INSTALLATION.
LC		CREeping LILYTURF <i>Liriope spicata</i>	04-06 / L7.01	5 GAL	3'-4" O.C. TRIANGULAR	FULL DENSE GROWTH, FULLY ROOTED INTO CONTAINER SIZE, FULLY FILLING SPECIFIED CONTAINER SIZE.	REFERENCE SPECIFICATION SECTION 32 93 00 FOR ADDITIONAL INFORMATION. PROVIDE TYPICAL 3-INCH DEEP MULCH BED IN ALL PLANTING AREAS. CONTRACTOR TO PROVIDE NURSERY SUPPLIER INFORMATION WITH PHOTOGRAPHIC IMAGES FOR REVIEW AND APPROVAL BY LANDSCAPE ARCHITECT. CONTRACTOR TO ALLOW LANDSCAPE ARCHITECT TO REVIEW LAYOUTS IN FIELD PRIOR TO INSTALLATION.
PD		OTTO LUYKEN ENGLISH LAUREL <i>Prunus laurocerasus 'OTTO LUYKEN'</i>	04-06 / L7.01	5 GAL	3'-4" O.C. TRIANGULAR	FULL DENSE GROWTH, FULLY ROOTED INTO CONTAINER SIZE, FULLY FILLING SPECIFIED CONTAINER SIZE.	REFERENCE SPECIFICATION SECTION 32 93 00 FOR ADDITIONAL INFORMATION. PROVIDE TYPICAL 3-INCH DEEP MULCH BED IN ALL PLANTING AREAS. CONTRACTOR TO PROVIDE NURSERY SUPPLIER INFORMATION WITH PHOTOGRAPHIC IMAGES FOR REVIEW AND APPROVAL BY LANDSCAPE ARCHITECT. CONTRACTOR TO ALLOW LANDSCAPE ARCHITECT TO REVIEW LAYOUTS IN FIELD PRIOR TO INSTALLATION.
RD		DELAWARE VALLEY WHITE AZALEA <i>Rhododendron x 'DELAWARE VALLEY WHITE'</i>	04-06 / L7.01	7 GAL	3'-4" O.C. TRIANGULAR	FULL DENSE GROWTH, FULLY ROOTED INTO CONTAINER SIZE, FULLY FILLING SPECIFIED CONTAINER SIZE.	REFERENCE SPECIFICATION SECTION 32 93 00 FOR ADDITIONAL INFORMATION. PROVIDE TYPICAL 3-INCH DEEP MULCH BED IN ALL PLANTING AREAS. CONTRACTOR TO PROVIDE NURSERY SUPPLIER INFORMATION WITH PHOTOGRAPHIC IMAGES FOR REVIEW AND APPROVAL BY LANDSCAPE ARCHITECT. CONTRACTOR TO ALLOW LANDSCAPE ARCHITECT TO REVIEW LAYOUTS IN FIELD PRIOR TO INSTALLATION.
RG		GRO-LOW FRAGRANT SUMAC <i>Rhus aromatica 'GRO-LOW'</i>	04-06 / L7.01	5 GAL	3'-4" O.C. TRIANGULAR	FULL DENSE GROWTH, FULLY ROOTED INTO CONTAINER SIZE, FULLY FILLING SPECIFIED CONTAINER SIZE.	REFERENCE SPECIFICATION SECTION 32 93 00 FOR ADDITIONAL INFORMATION. PROVIDE TYPICAL 3-INCH DEEP MULCH BED IN ALL PLANTING AREAS. CONTRACTOR TO PROVIDE NURSERY SUPPLIER INFORMATION WITH PHOTOGRAPHIC IMAGES FOR REVIEW AND APPROVAL BY LANDSCAPE ARCHITECT. CONTRACTOR TO ALLOW LANDSCAPE ARCHITECT TO REVIEW LAYOUTS IN FIELD PRIOR TO INSTALLATION.
		PLANTING BED DIVIDER			N/A	N/A	GRAPHIC REPRESENTATION ONLY.
		MULCH			N/A	N/A	SHREDDED HARDWOOD, NATURAL. RE SPECIFICATION: SUBMIT SAMPLE AND PRODUCT INFORMATION TO LANDSCAPE ARCHITECT FOR APPROVAL PRIOR TO PURCHASE

Avenue of the Arts
Philadelphia, PA 19102

Gensler

1700 Broadway Street
Suite 400
New York, NY 10019
United States
Tel 212.492.1400
Fax 212.492.1472

OJB

LANDSCAPE ARCHITECT
1780 MARKET STREET
SUITE 501
PHILADELPHIA, PA 19103

LANGAN

CIVIL ENGINEER
2700 KELLY ROAD
SUITE 200
WARRINGTON, PA 18976

WICK FISHER WHITE

ELECTRICAL ENGINEER
100 N INDEPENDENCE MALL
SUITE 5
PHILADELPHIA, PA 19106

LIGHTBOX STUDIOS

LIGHTING DESIGNER
80 PINE STREET
12TH FLOOR
NEW YORK, NY 10005

Aqueous

IRRIGATION DESIGNER
1 DUNDEE PARK DRIVE
SUITE 10
ANDOVER, MA 01810



Seal / Signature

Date	Description
03.24.2024	PHASE I-A (MEDIAN) ISSUE FOR PERMIT

Project Name
AVENUE OF THE ARTS PHASE I

Project Number
006.4849.100

Description
PLANTING SCHEDULE

Scale

L6.00

© 2025 Gensler

AveArts

Lighting Plan

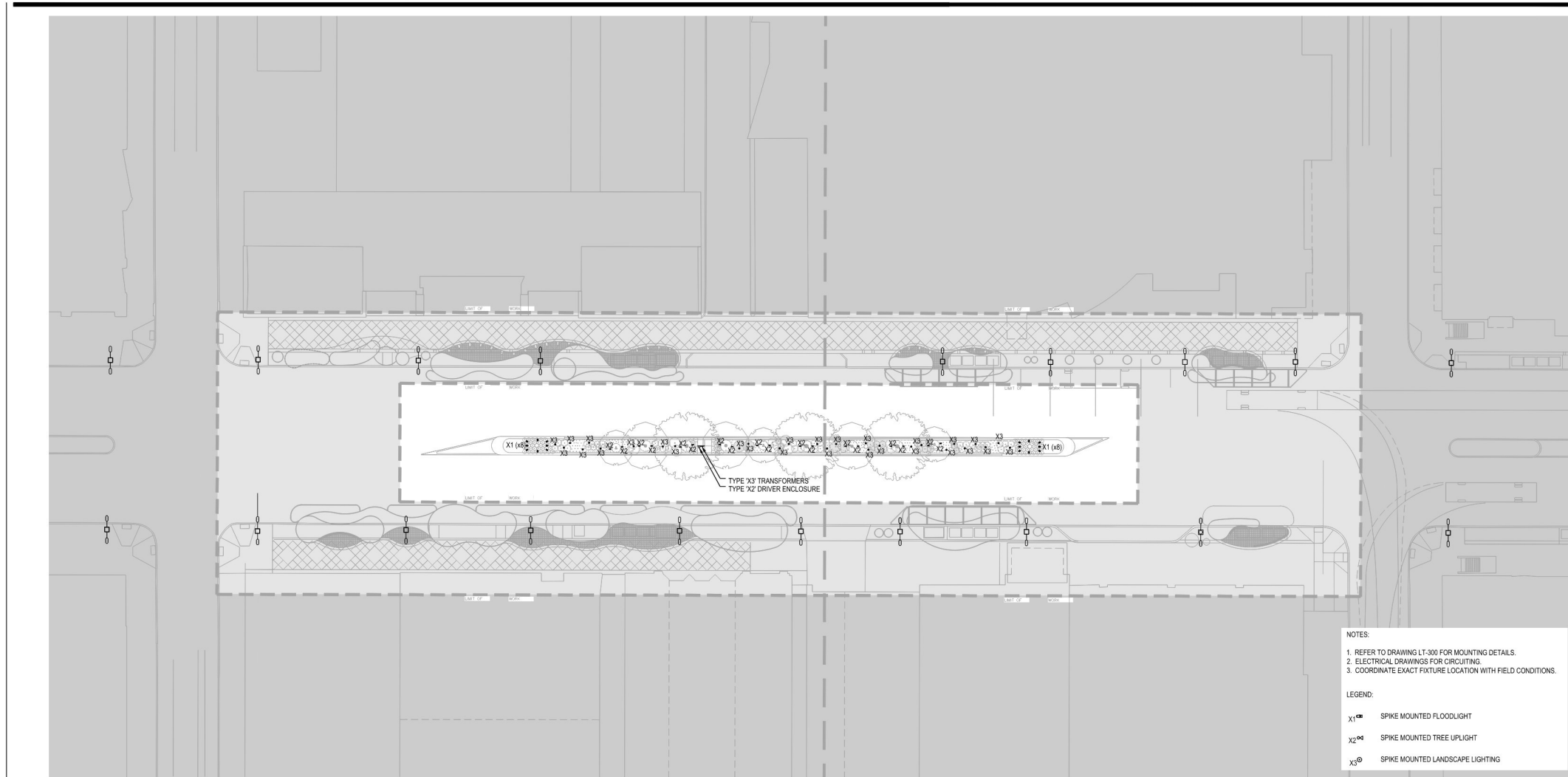

- NOTES:**
1. REFER TO DRAWING LT-300 FOR MOUNTING DETAILS.
 2. ELECTRICAL DRAWINGS FOR CIRCUITING.
 3. COORDINATE EXACT FIXTURE LOCATION WITH FIELD CONDITIONS.
- LEGEND:**
- X1[Ⓜ] SPIKE MOUNTED FLOODLIGHT
 - X2[Ⓜ] SPIKE MOUNTED TREE UPLIGHT
 - X3[Ⓜ] SPIKE MOUNTED LANDSCAPE LIGHTING

1 LIGHTING LAYOUT
SCALE: 1" = 25'

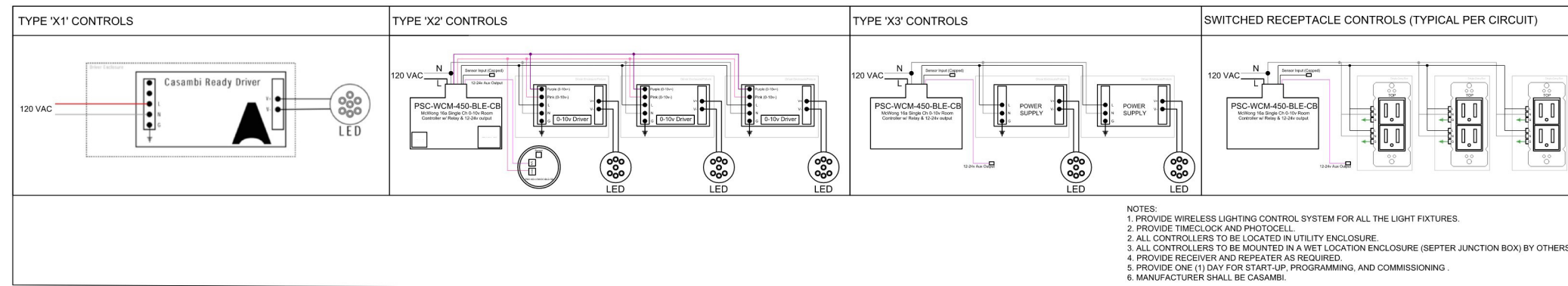

2 LIGHTING CONTROL DETAILS
SCALE: N.T.S.

Avenue of the Arts
Philadelphia, PA 19102

Gensler

1700 Broadway Street
Suite 400
New York, NY 10019
United States
Tel 212.492.1400
Fax 212.492.1472

OJB

LANDSCAPE ARCHITECT
1760 MARKET STREET
SUITE 501
PHILADELPHIA, PA 19103

LANGAN

CIVIL ENGINEER
2700 KELLY ROAD
SUITE 200
WARRINGTON, PA 18976

WICK FISHER WHITE

ELECTRICAL ENGINEER
100 N INDEPENDENCE MALL W
SUITE 5
PHILADELPHIA, PA 19106

LIGHTBOX STUDIOS

LIGHTING DESIGNER
80 PINE STREET
12TH FLOOR
NEW YORK, NY 10005

Aqueous

IRRIGATION DESIGNER
1 DUNDEE PARK DRIVE
SUITE 10
ANDOVER, MA 01810

Seal / Signature

Date	Description
03.24.2025	PHASE I-A (MEDIAN) ISSUE FOR PERMIT

Project Name
AVENUE OF THE ARTS PHASE I

Project Number
006.4849.100

Description
LIGHTING PLAN

Scale
AS NOTED

LT-100

© 2025 Gensler

AveArts

Mounting Plan

A. CODES AND STANDARDS:

1. THE FOLLOWING CODES AND STANDARDS, INCLUDING ALL SPECIFICATIONS REFERENCED WITHIN, SHALL APPLY TO THE DESIGN, CONSTRUCTION, QUALITY CONTROL AND SAFETY OF ALL WORK PERFORMED ON THE PROJECT. USE THE VERSION REFERENCED IN THE BUILDING CODE UNLESS NOTED OTHERWISE.

- BUILDING CODE: PHILADELPHIA BUILDING CONSTRUCTION AND OCCUPANCY CODE (BUILDING SUBCODE: IBC 2018)
- "MINIMUM DESIGN LOADS FOR BUILDINGS AND OTHER STRUCTURES", ASCE 7-16, AMERICAN SOCIETY OF CIVIL ENGINEERS.
- "BUILDING CODE REQUIREMENTS FOR STRUCTURAL CONCRETE", ACI 318-XX, AMERICAN CONCRETE INSTITUTE.
- "ACI MANUAL OF CONCRETE PRACTICE - PARTS 1 THROUGH 6.
- "MANUAL OF STANDARD PRACTICE", CONCRETE REINFORCING STEEL INSTITUTE.
- "STEEL CONSTRUCTION MANUAL", AMERICAN INSTITUTE OF STEEL CONSTRUCTION, FIFTEENTH EDITION, 2017, INCLUDING ALL SPECIFICATIONS AND CODES IN PART 16.
- "STRUCTURAL WELDING CODE - STEEL", AWS D1.1 "STRUCTURAL WELDING CODE - REINFORCING STEEL", AWS D1.4 "STRUCTURAL WELDING CODE - STAINLESS STEEL", AWS D1.6 "STRUCTURAL WELDING CODE - SHEET STEEL", AWS D1.3

B. DESIGN LOADS:

1. GRAVITY LOADS:

- SCULPTURE WEIGHT: 75-100 LBS/FOOT

2. WIND LOADS:

BASIC WIND SPEED (3s GUST): 115 MPH
 RISK CATEGORY: II
 WIND IMPORTANCE FACTOR, I_w : 1.00
 WIND EXPOSURE: C

3. OTHER LOADS:

NO VEHICULAR IMPACT LOADS ARE CONSIDERED IN THE SUPPORT OF THE SCULPTURE

C. MATERIALS:

- THE FOLLOWING ASTM STANDARDS AND DESIGN STRESSES SHALL BE USED FOR THE APPROPRIATE MATERIALS USED IN THE CONSTRUCTION OF THIS PROJECT.
- CEMENT: ASTM C150, TYPE I
- CONCRETE: CONCRETE SHALL BE 4,500 PSI, AIR ENTRAINED 6%
- REINFORCING STEEL: ASTM A615, GRADE 60
- STRUCTURAL STEEL: PLATE STEEL: ASTM A36, POWDER COATED
- ADHESIVE ANCHORS INTO CONCRETE: HILTI HIT HY 200 SAFE SET WITH HILTI HIT Z-ROD or HILTI HIT HY 200 SAFE SET W/HOLLOW DRILL BIT W/HILTI HAS- E THREADED ROD or HILTI HIT RE 500 SD W/HILTI HAS- E THREADED ROD

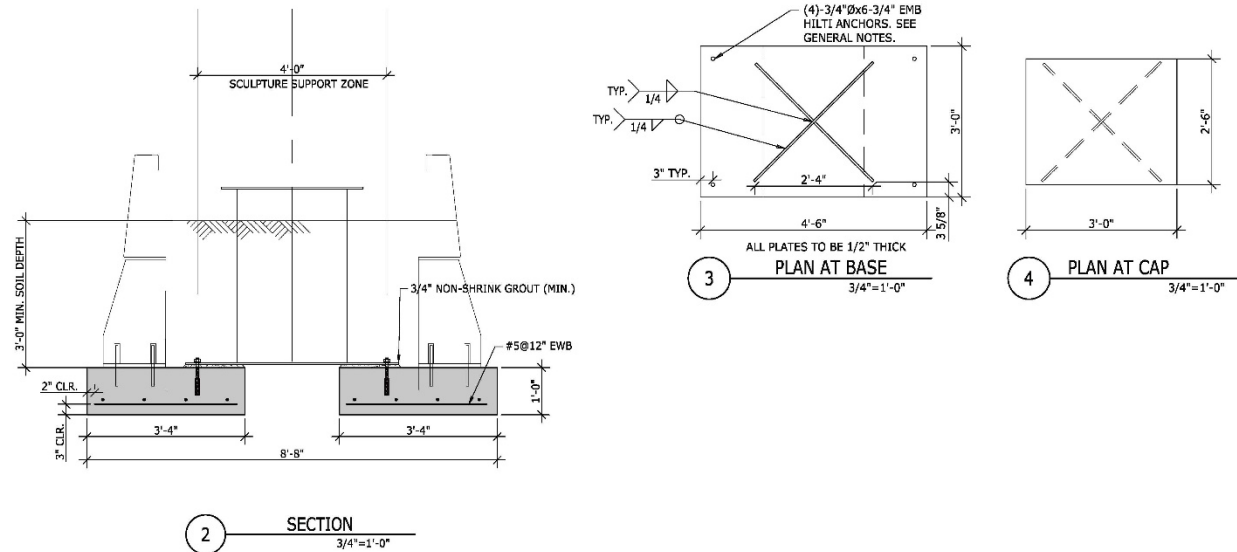
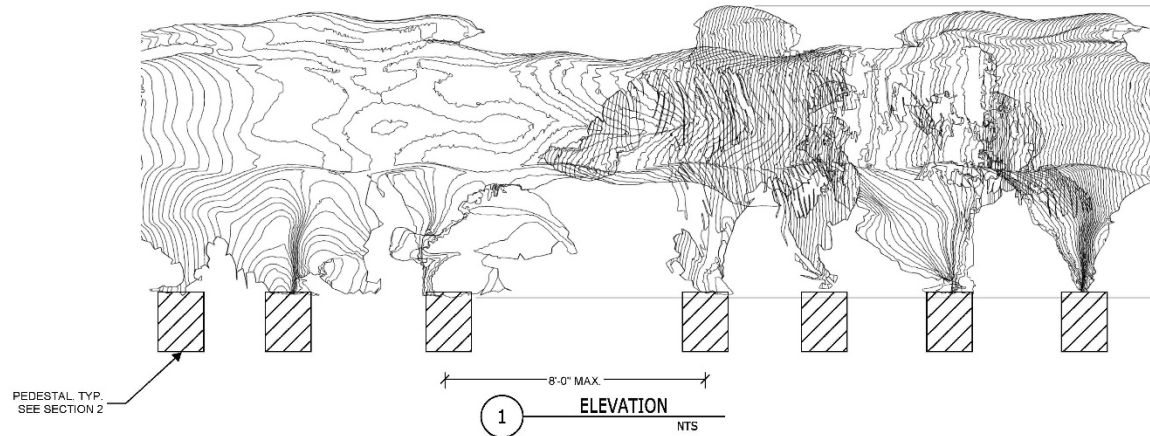

--	--	--	--

NO.	DESCRIPTION	DATE	CHECKED	DRAWN
1	REVISION 1	04/22/2028		

--

SEAL:

PROJECT TITLE:
AVENUE OF THE ARTS SCULPTURE SUPPORT

DRAWING TITLE:
STRUCTURAL PLANS AND DETAILS

DATE:	04/22/2028
-------	------------

SCALE:	AS NOTED
--------	----------

JOB NO.:	
----------	--

DRAWN:	CHECKED:
--------	----------

FILE NO.:	
-----------	--

DRAWING NO.:	SCUPLT-S1
--------------	-----------

Mounting Plan

NOTES:

1. ALL STEEL TO BE PROCURED AND FABRICATED BY BCD, INSTALLED BY OTHERS.
2. ALL STEEL TO BE SAND-BLASTED AND ZINC-PRIMED. ALL STEEL AND ALUMINUM TO BE POWDER-COATED. ARCHITECT TO PROVIDE COLOR.
3. ARCHITECT TO REVIEW DRAWINGS FOR DESIGN INTENT AND FOR COMPLIANCE WITH ALL LOCAL CODES.

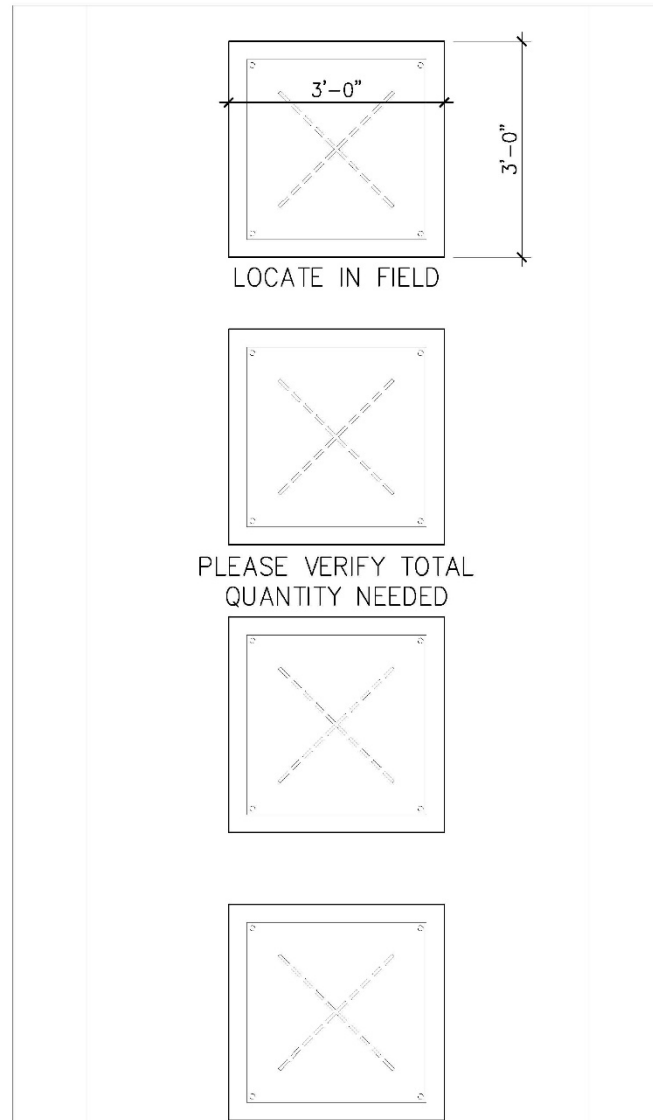

PLANTER PLAN

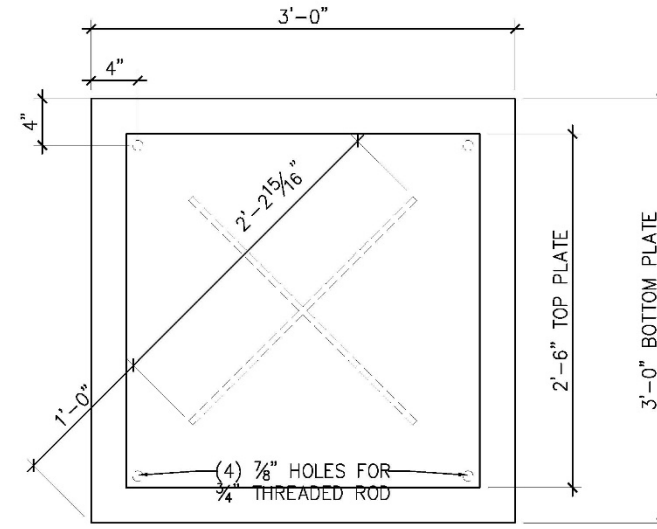

PLAN

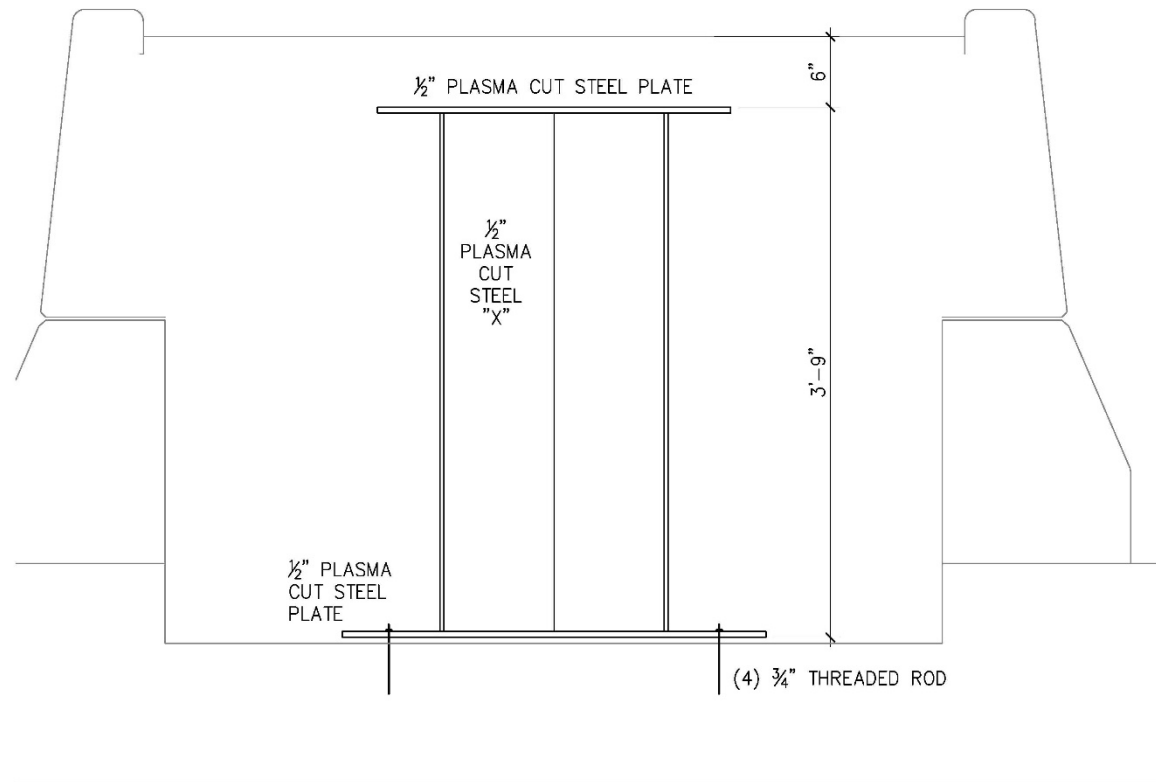

ELEVATION

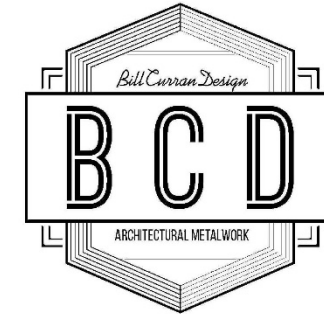

BILL CURRAN DESIGN

2800 Roberts Ave
Philadelphia, PA, 19129
267.972.7685

info@billcurrandesign.com
billcurrandesign.com

client
Avenue of the Arts

drawing title
PLANTER PEDESTALS

document issue
date issue
4.22.2026 For Review

scale NOT TO SCALE
date 4.22.2026
drawn by BC/DH
checked

drawing no.

SD1

Mounting Plan

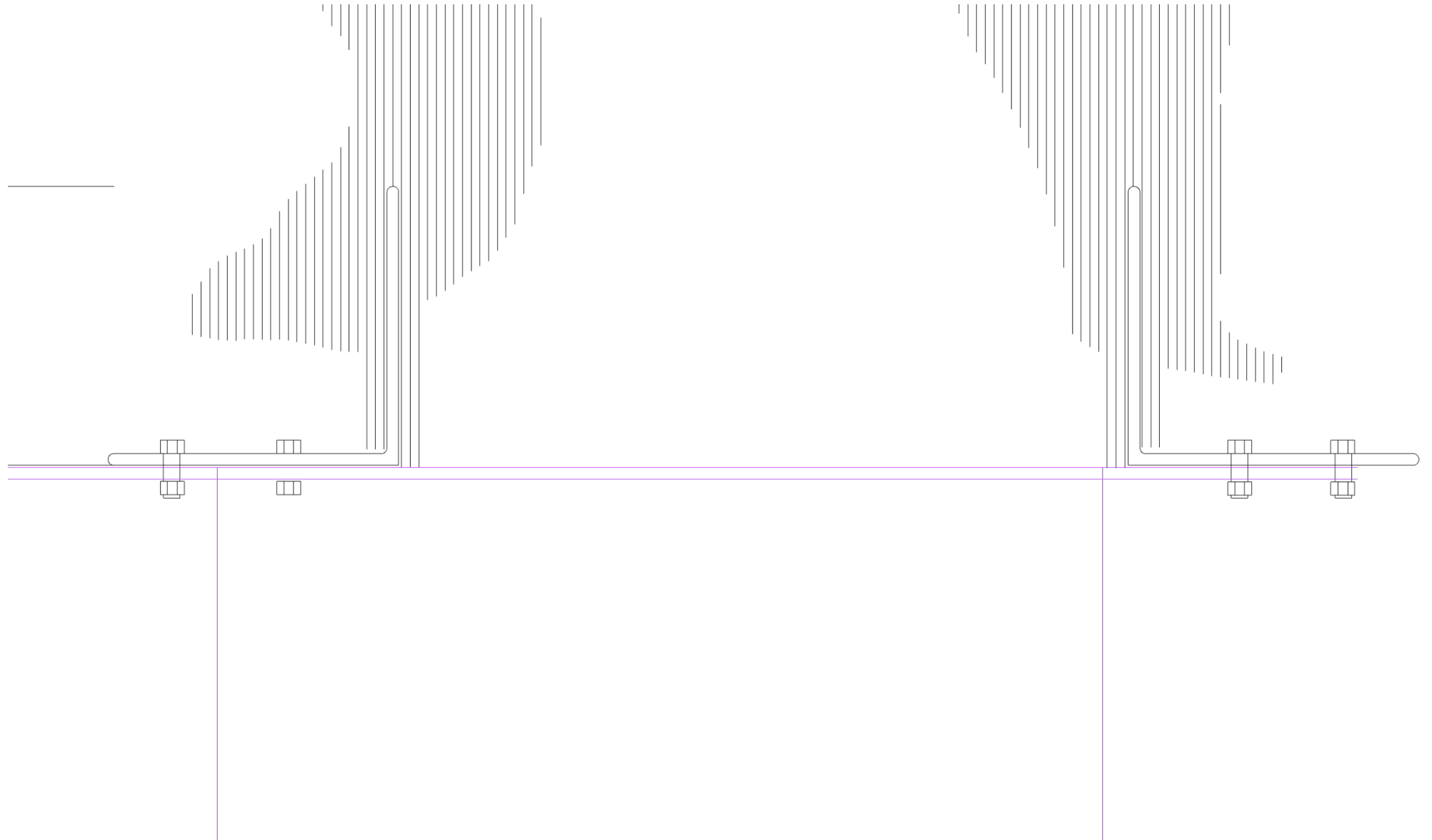
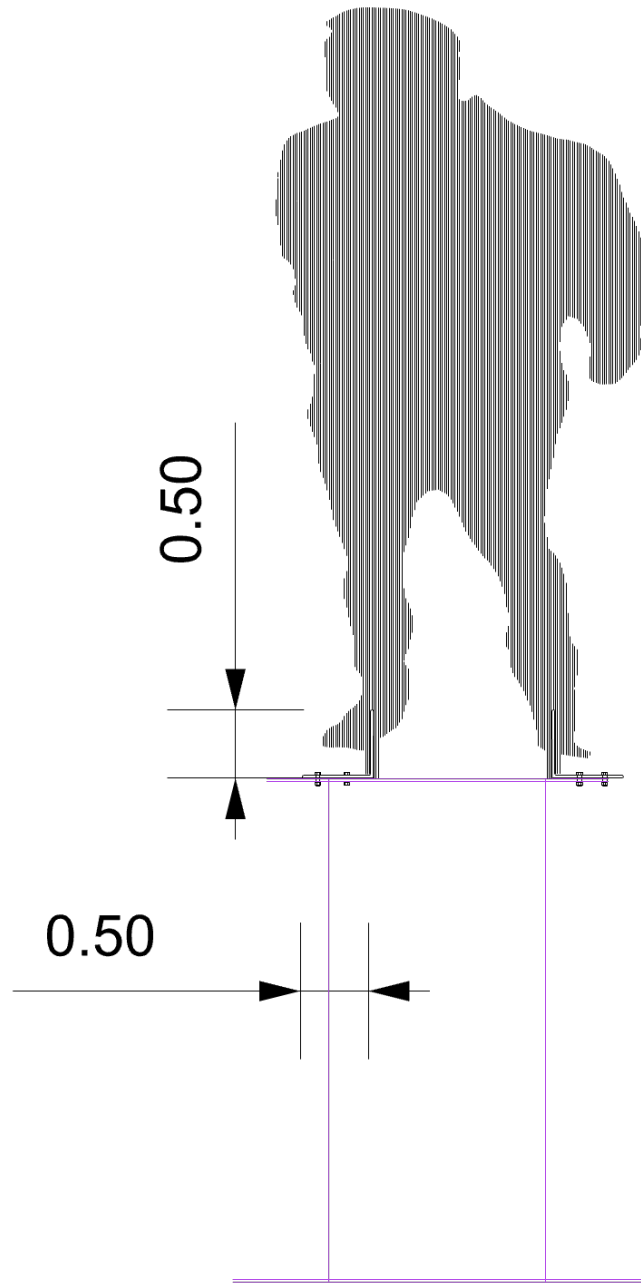

AveArts

Lighting Details

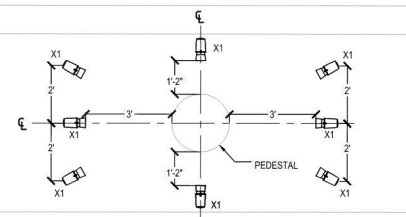

1 TYPICAL TYPE 'X1' LAYOUT
SCALE: 3/8" = 1'-0"

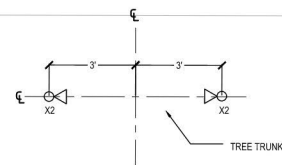

2 TYPICAL TYPE 'X2' LAYOUT
SCALE: 3/8" = 1'-0"

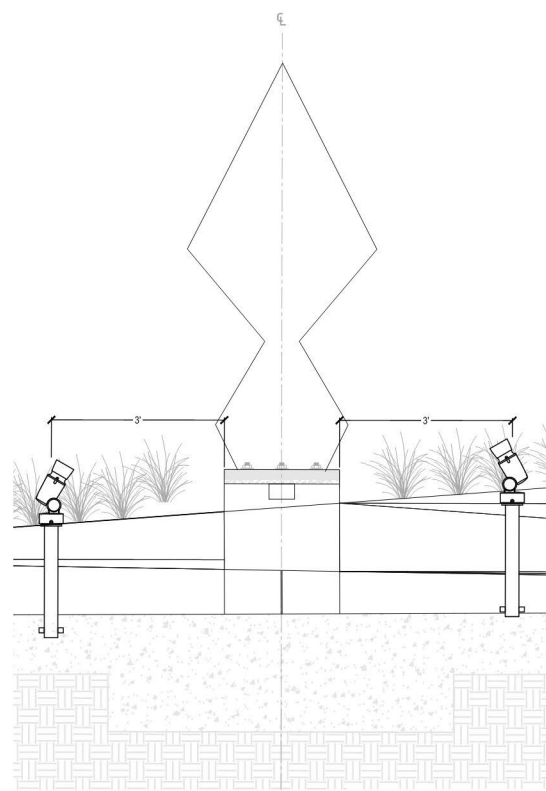

3 TYPE 'X1' LOCATION DETAIL
SCALE: 3/4" = 1'-0"

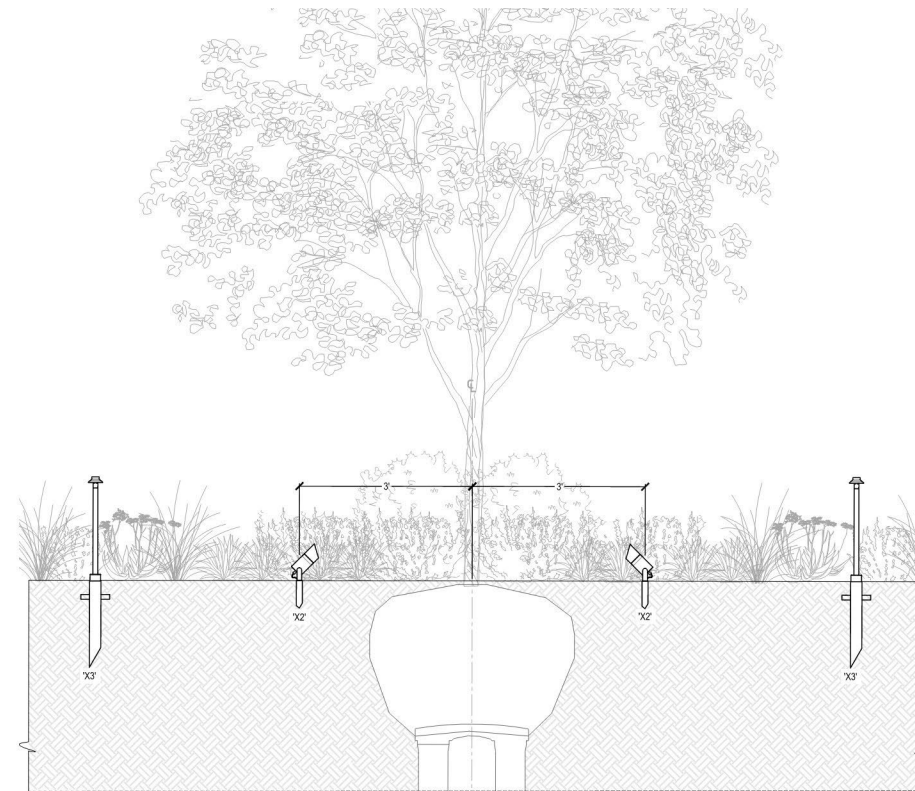

4 TYPE 'X2' AND 'X3' LOCATION DETAIL
SCALE: 3/4" = 1'-0"

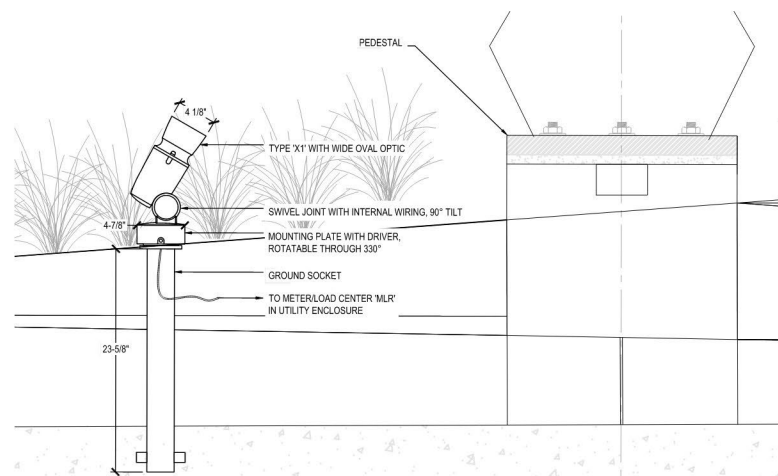

5 TYPE 'X1' MOUNTING DETAIL
SCALE: 1 1/2" = 1'-0"

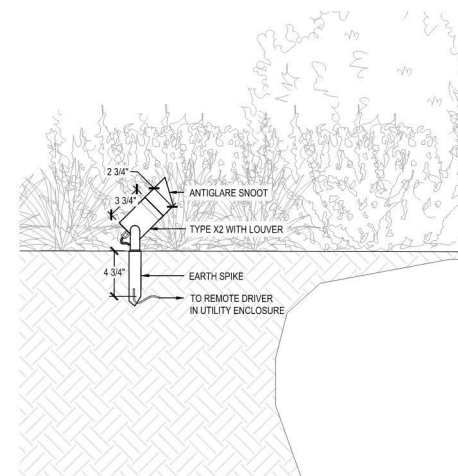

6 TYPE 'X2' MOUNTING DETAIL
SCALE: 1 1/2" = 1'-0"

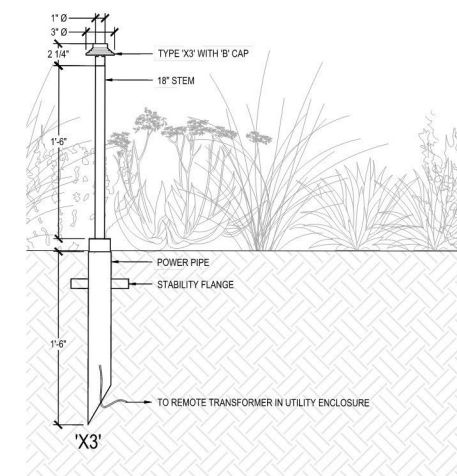

7 TYPE 'X3' MOUNTING DETAIL
SCALE: 1 1/2" = 1'-0"

Avenue of the Arts
Philadelphia, PA 19102

Gensler

1700 Broadway Street
Suite 400
New York, NY 10019
United States
Tel 212.492.1400
Fax 212.492.1472

OJB

LANDSCAPE ARCHITECT
1760 MARKET STREET
SUITE 501
PHILADELPHIA, PA 19103

LANGAN

CIVIL ENGINEER
2700 KELLY ROAD
SUITE 200
WARRINGTON, PA 18976

WICK FISHER WHITE

ELECTRICAL ENGINEER
100 N INDEPENDENCE MALL W
SUITE 5
PHILADELPHIA, PA 19106

LIGHTBOX STUDIOS

LIGHTING DESIGNER
80 PINE STREET
12TH FLOOR
NEW YORK, NY 10005

Aqueous

IRRIGATION DESIGNER
1 DUNDEE PARK DRIVE
SUITE 10
ANDOVER, MA 01810

Seal / Signature

Date Description

03.24.2025 PHASE I-A (MEDIAN) ISSUE FOR PERMIT

Project Name

AVENUE OF THE ARTS PHASE I

Project Number

006.4849.100

Description

LIGHTING DETAILS SHEET

Scale

AS NOTED

LT-300

© 2025 Gensler

Lighting Details

ACCENT 120V 5012

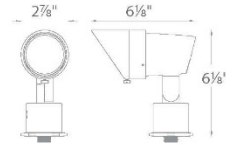

PRODUCT DESCRIPTION

Landscape accent luminaire. Simple to retrofit existing line voltage systems or coordinate well with a new commercial landscape installation.

FEATURES

- Adjustable and lockable beam angle
- Integral dimmer
- IP66 rated, Protected against high-pressure water jets
- Includes a detachable shroud
- Solid diecast brass or corrosion resistant aluminum
- Factory sealed water tight fixtures
- Detachable shroud, 6' lead wire and wire nuts included
- Maintains constant lumen output against voltage drop
- UL 1598 Listed
- Not suitable to use with external dimmers
- Integrated LED

ORDERING NUMBER

	Color Temp	Finish
5012 Accent 120V	30 3000K	BK Black on Aluminum BZ Bronze on Aluminum BBR Bronze on Brass

5012-30

FINISH PER LANDSCAPE ARCHITECT

Example: 5012-30BBR

WAC LANDSCAPE LIGHTING

Fixture Type: X1 - Temporary

Catalog Number:

Project: Avenue of the Arts - Pilot Block

Location:

SPECIFICATIONS

Input: 110V - 120VAC
Power: 3.5W to 14.5W (Use VA value for sizing the transformer and calculate voltage drop.)
Brightness: 100 lm to 900 lm
Beam Angle: 15° to 60°
CRI: 85
Rated Life: 45,000 hours



05/21/2026

wacighting.com Phone (800) 526.2588 Fax (800) 526.2585
 Headquarters, East Manufacturing Facility 44 Harbor Park Drive Port Washington, NY 11050
 South East Manufacturing Facility 1600 Distribution Ct Lithia Springs, GA 30122
 Central Manufacturing Facility 1700 South J Elmer Freeway, Ste 100 Cedar Hill, TX 75104
 West Manufacturing Facility 1750 S Archibald Ave Ontario, CA 91761

WAC Lighting retains the right to modify the design of our products at any time as part of the company's continuous improvement program. JAN 2023

ACCENT 120V 5012

WAC LANDSCAPE LIGHTING

Accessories

Power Stake		M6000-STAKE	PVC	Easy wiring accessory designed for 12V & 120V products Eliminates the need for a separate Junction box
Accent Snoot		5010-SNOOT-BK 5010-SNOOT-BZ 5010-SNOOT-BBR	Black on Aluminum Bronze on Aluminum Bronze on Brass	Shields lamp and reduces glare MATCH FIXTURE FINISH PER LANDSCAPE ARCHITECT
6" Long Shroud		5010-LSHR-BK 5010-LSHR-BZ 5010-LSHR-BBR	Black on Aluminum Bronze on Aluminum Bronze on Brass	Reduce glare. Ideal for downlighting application
Gutter Mount Bracket		5000-GM-BZ 5000-GM-BK	Stainless Steel	Stainless Steel universal mounting bracket for gutter mounting fixture
Tree Mount Junction Box		5000-TCP-BZ 5000-TCP-BK	Bronze on Aluminum Black on Aluminum	Bronze on Aluminum box with Stainless steel mounting screws. Two 1/2" NPT threaded holes
Optics		LENS-20-AMB Amber LENS-20-GRN Green LENS-20-RED Red	LENS-20-BLU Blue LENS-20-FR Frosted LENS-20-SPR Spread	Enhances saturation of florals and foliage
Extension Rods		5000-X04-BZ 4 in 5000-X04-BK 4 in 5000-X08-BZ 8 in 5000-X08-BK 8 in 5000-X12-BZ 12 in 5000-X12-BK 12 in	5000-X18-BZ 18 in 5000-X18-BK 18 in 5000-X24-BZ 24 in 5000-X24-BK 24 in	Extends distance between Accent light and Surface Mount Canopy, Stake, or Tree Mount box
Rod L-Coupler		5000-LCO-BZ	Bronze	



05/21/2026

wacighting.com Phone (800) 526.2588 Fax (800) 526.2585
 Headquarters, East Manufacturing Facility 44 Harbor Park Drive Port Washington, NY 11050
 South East Manufacturing Facility 1600 Distribution Ct Lithia Springs, GA 30122
 Central Manufacturing Facility 1700 South J Elmer Freeway, Ste 100 Cedar Hill, TX 75104
 West Manufacturing Facility 1750 S Archibald Ave Ontario, CA 91761

WAC Lighting retains the right to modify the design of our products at any time as part of the company's continuous improvement program. MARCH 2023

Thank You

AveArts