

Philadelphia Art Commission
One Parkway Building
1515 Arch St., 13th Floor
Philadelphia, PA 19102
artcommission@phila.gov



Art Commission Signage Review Cover Letter

Date: 6/17/26

Name of Business or Entity (to which the sign is accessory): Camellia Nail Spa & Cafe

Sign Location (Address): 118 N 3rd St, Philadelphia, On Public Property? Yes No

Is this location in an Overlay Zoning District requiring Art Commission signage review?

Yes (specify): _____ No Unsure

Total Number of Signs: 2 Type(s) of Signs (check all that apply below):

Wall Projecting/Blade Marquee Awning or Canopy Building ID (above 2nd story)

Window Other: _____

Sign Details (if more than four (4), include details in *Additional Description* box below):

#	Sign Type	Dimensions	Mounting Height	Material(s)	Illumination (check if so)
1	Wall sign	12"x78"	132"	Aluminum + 0.05" thick PVC letter	<input type="checkbox"/>
2	Blade sign	18"x18"	94"	Aluminum + Acrylic + LED	<input checked="" type="checkbox"/>
3					<input type="checkbox"/>
4					<input type="checkbox"/>

Additional Description (optional) (details, background/context, purpose/need, specific requests, etc.):

Install one new externally illuminated façade sign (12" x 78") with three goose-neck light fixtures and reface one existing double-sided blade sign (18" x 18" each side). Sign mounting will utilize mortar-joint anchors to minimize impact to the existing brick façade. No structural alterations proposed.

Primary Contact for Art Commission

Communications:

Name: Baojin Huang

Company: New York Sign Company INC

Address: 4001 Paul st. Philadelphia, PA 19124

Email: [REDACTED]

Phone: [REDACTED]

Contact to Receive Art Commission

Decision (if different):

Name: _____

Company: _____

Address: _____

Email: _____

Phone: _____

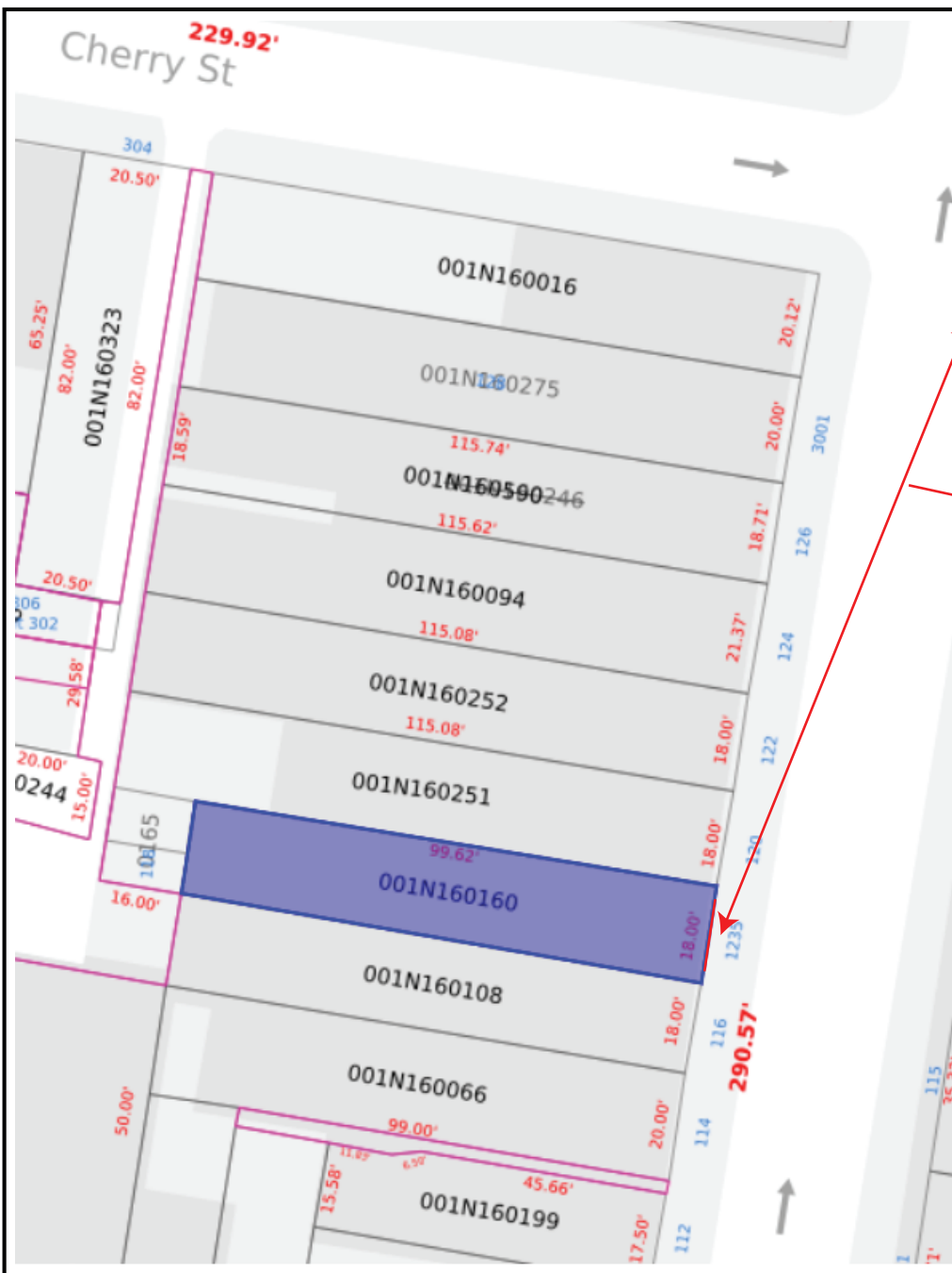

1) FACADE SIGN

- 0.5" THICKNESS WHITE PVC LETTER
- 3 OF BLACK GOOSE-NECK LIGHTING
- SIGN AREA: 12" X 78" = 6.5 SQFT
- THE SCREWS SECURING THE ALUMINUM PANEL ARE POSITIONED IN THE GAPS BETWEEN THE BRICKS, TO NOT DAMAGE THE BRICKS.



2) EXISTING BLADE SIGN REFACING

- DOUBLE SIDED
- BLACK & WHITE COLOR
- 21" TOTAL PROJECTION DISTANCE
- 94" MOUNTING HEIGHT
- SIGN AREA: 18" X 18" = 2.25 SQFT EACH SIDE

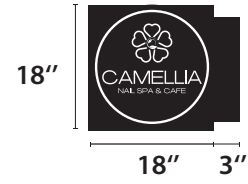

NEW YORK SIGN CO. INC. 4001 PAUL ST, PHILA PA 19124 TEL: 215-627-8872	FILE: CAMELLIA	DATE: ORIG. 12/25/2025 REV 6/17/2026	118 N 3RD ST, PHILADELPHIA, PA 19106	PAGE: 1 OF 3

According to Philadelphia Historical Commission all fasteners will be installed within the existing joints between the stone sections/masonry joints, and no new penetrations will be made directly into the stone surfaces.



NEW YORK SIGN CO. INC.
4001 PAUL ST, PHILA PA 19124
TEL: 215-627-8872

FILE:
CAMELLIA

DATE:
ORIG. 12/25/2025
REV 6/17/2026

118 N 3RD ST, PHILADELPHIA, PA 19106

PAGE:
2 OF 3



The current appearance of the storefront
the existing blade sign is from the previous tenant.

NEW YORK SIGN CO. INC.
4001 PAUL ST, PHILA PA 19124
TEL: 215-627-8872

FILE:
CAMELLIA

DATE:

ORIG.	12/25/2025
REV	6/17/2026

118 N 3RD ST, PHILADELPHIA, PA 19106

PAGE:
3 OF 3