

## Art Commission Review – Submittal Form

*(Applicant complete below section)*

**Project Name:** Indego/IKE Smart Cities Kiosks

**Project Address:** Various **On Public Property?**  Yes  No

**Total Budget:** \_\_\_\_\_ **Utilizing City Funds?**  Yes (specify amount): \_\_\_\_\_  No

**Project Type** (check all that apply):

- |  |  |
|--|--|
| <input type="checkbox"/> Building – New Construction or Addition | <input checked="" type="checkbox"/> Encroachment in/over ROW |
| <input type="checkbox"/> Building – Renovation or Repair         | <input type="checkbox"/> Signage (Reconsideration)           |
| <input type="checkbox"/> Plaza/Park/Playground                   | <input type="checkbox"/> Streetery (Reconsideration)         |
| <input type="checkbox"/> Public Art                              | <input type="checkbox"/> Other: _____                        |

**Project Team:**

Agency/Org.: Bicycle Transit Systems Design Lead (firm): \_\_\_\_\_

Other: OTIS, Orange Barrel Media

**Primary Contact for Project Communications:**

Name: Laura Bolles

Affiliation: Planning Manager, Bicycle Transit Systems

Email: [REDACTED]

*(Art Commission staff complete below section)*

**Art Commission Meeting Date of Project Review:** 6/10/26

**Level of Review:**

Concept Review  Final Review If Final, specify date of preceding Concept Review: \_\_\_\_\_

Administrative Review (for projects with minimal visual impact on public realm)

**Staff Notes (Optional):**

Overall design previously approved. Review is for ten (10) new locations, all at existing Indego bike share stations.



**To:** The Philadelphia Art Commission

**From:** Bicycle Transit Systems

**Date:** May 27th, 2026

**Re:** Administrative Review Request for IKE Smart City Kiosks at Various Sites

---

Dear Art Commission,

Bicycle Transit Systems (BTS) is a Philadelphia-based national bike share operator, who is contracted by the City of Philadelphia's Office of Transportation and Infrastructure Systems (OTIS) to operate Philadelphia's Indego bike share. IKE Smart City, an out of home advertising agency, is contracted by BTS to deliver static and digital advertising on Indego bikeshare stations. The Art Commission provided final concept approval for the deployment of IKE Smart City Kiosks on Indego bike share stations. BTS is seeking admin approval from the Art Commission to deploy IKE Smart City Kiosks at the following locations:

- Civic Center & Service
- Baltimore & 40<sup>th</sup>
- 45<sup>th</sup> & Baltimore
- 22<sup>nd</sup> & Fairmount
- 2<sup>nd</sup> & Race
- 18<sup>th</sup> & Washington
- 22<sup>nd</sup> & Federal
- Ridge & Heritage
- 42<sup>nd</sup> & Woodland
- 4<sup>th</sup> & Oregon

Please note the following:

- 4<sup>th</sup> & Oregon already had a proposal approved, but it was moved across the street due to existing utilities. The original location will not be installed.
- Other than 4<sup>th</sup> & Oregon, all of these locations have an existing Indego station.

The IKE Smart City Kiosk is an interactive digital kiosk that will be attached to the Indego bikeshare station. The kiosk will enhance the user experience for Indego customers, deliver public service information, resources, and local art, and generate advertising revenue to support the operations and expansion of Indego. The IKE Smart City Kiosk is 99.5" x 37.5" x 12.5" (H x W x D). The kiosk is made from steel and has heat-tempered dual-sided LED touchscreens. The kiosk will be mounted on a concrete foundation and will be connected to the Indego bike share station. The kiosk will resemble Indego's existing wayfinding signage while providing innovative and state-of-the-art aesthetics and functionality that Indego currently lacks.

BTS will be submitting a full submission package for these sites by Wednesday, June 3<sup>rd</sup>. I will be BTS's

contact for this application and the point of contact for the Art Commission's decision.

Sincerely,

Laura Bolles  
Planning Manager, Indego Bike Share, Bicycle Transit Systems  
[lbolles@bicycletransit.com](mailto:lbolles@bicycletransit.com)

**ike** SMART CITY

## Philadelphia Indego Bike Share

Philadelphia Art Commission

JUNE 10, 2026

*This document contains confidential trade secrets.*



OUR MISSION:

# WE PIONEER SMART CITY TECHNOLOGY TO IMPROVE LIVES IN CITIES.

IKE Smart City was formed in 2015 by Orange Barrel Media (OBM). OBM is a leading national media company with a portfolio of unique displays in top urban markets across the U.S. Since its inception in 2004, OBM has grown its inventory with a commitment to public/ private partnerships that provide value to cities, property owners, and advertisers alike.

Through its work in cities across the country, OBM identified an opportunity to merge street furniture advertising with interactive wayfinding and information resources. The team behind OBM formed sister company, IKE Smart City, to fill this need. IKE Smart City focuses entirely on delivering innovative and equitable smart city technology solutions while maximizing DOOH ad revenues in the urban core of cities.

IKE launched in Denver as a wayfinding and communication system for the digital age, an alternative to outdated and inefficient static maps as well as a world-class advertising platform. In addition to serving as a new amenity for the public, IKE quickly became an in-demand medium for advertisers seeking dynamic street-level opportunities in commercial districts.

IKE Smart City is known in the industry for its superior revenue delivery, exemplary design, and unmatched deployment expertise. We offer turnkey end-to-end programs that provide value to partners and the public through our ever-evolving media platform.

**Our success has been sustained by building strong relationships with our city partners.**



# COMMUNITY ENGAGEMENT



Collaboration has been key to the successful deployment of IKE networks across the United States. The IKE team has experience working closely with council members, management districts, local businesses, property owners, and community advocacy groups to ensure the first wave of the IKE network delivers upon their unique needs. From kiosk locations, neighborhood-driven cabinet branding, and customized on-screen content to local art partnerships and modified advertising category restrictions, we ensure every aspect of our IKE programs reflects stakeholder input.

In Philadelphia, Indego actively worked with Registered Community Organizations (RCOs) and community stakeholders to get the bike stations installed. Indego and IKE Smart City have identified RCOs and community stakeholders for each proposed IKE site. Indego's partnership with them will continue as the IKEs are installed.



# PHILADELPHIA KIOSK MAP

## KEY

-  Live Pins: Yellow Stars
-  Green Pins: Planned Locations
-  Purple Pins: Proposed Locations

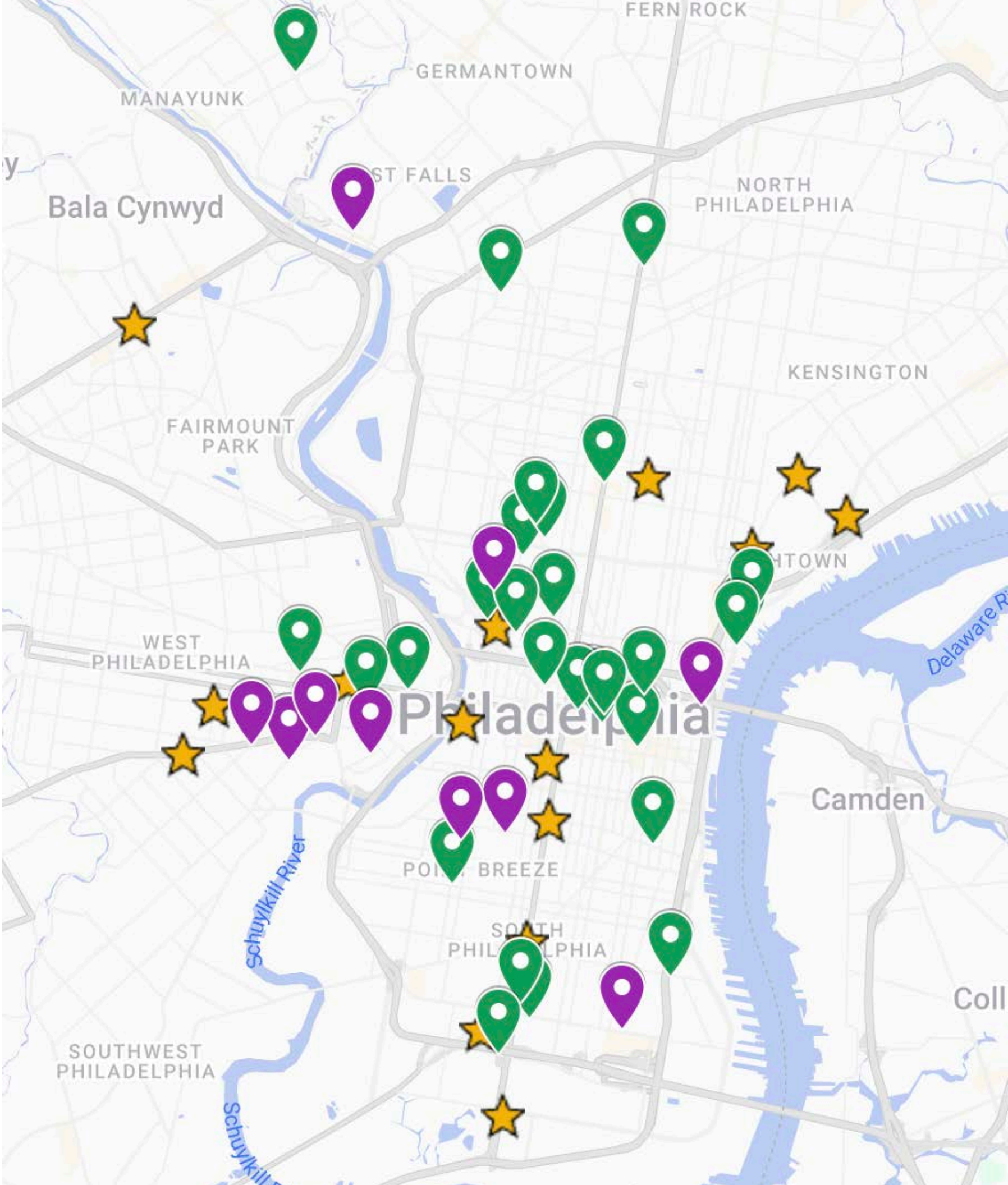

## EXISTING BIKE SHARES + IKE SITES

These existing Indego bike share sites were selected to be upgraded with IKE Smart City Kiosks because they:

- Meet the required Right-of-Way standards of the City of Philadelphia
- Are optimal for public visibility and utilization

**\*Note that most proposed locations are on a state-operated or federally funded roadway\***

- While Indego cannot currently deploy IKE kiosks on state-operated or federally funded roadways, Indego and IKE Smart City are working at the state and federal levels to create a pathway for future deployment on these roadways.

# PHL-IKE-021: 22ND & FAIRMOUNT



NEW IKE KIOSK & EXISTING INDEGO BIKE STATION

# PHL-IKE-021: 22ND & FAIRMOUNT

OVERALL SITE PLAN

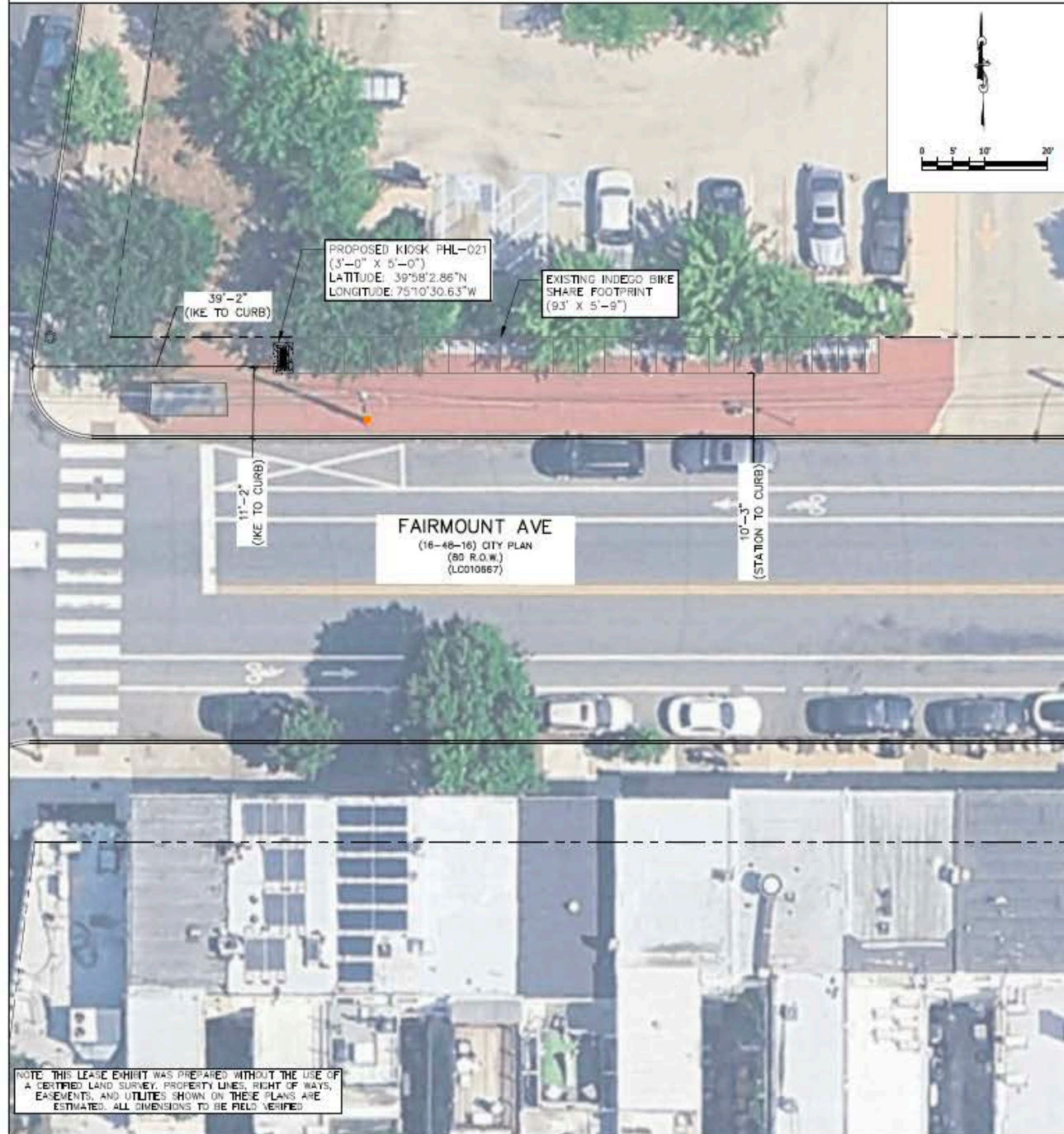

VICINITY MAP (NTS)

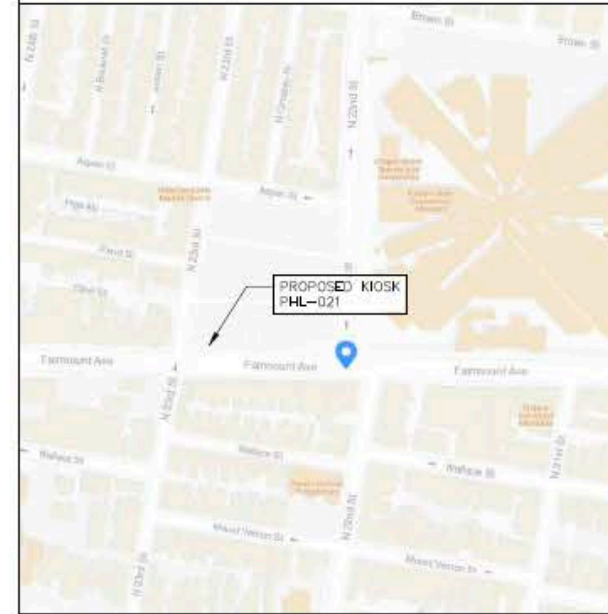

SITE IMAGE (NTS)



LEGEND

- ROW LINE
- PROPERTY LINE
- PROPOSED CONDUIT
- ALTERNATE CONDUIT
- EDGE OF CONCRETE
- CURB LINE
- KIOSK AND MANEUVERING AREA
- SERVICE METER/PULL BOX/ TRANSFORMER PAD LOCATION
- NOT TO SCALE
- EXISTING STREET LIGHT POLE
- EXISTING TRAFFIC SIGNAL

PALMS CONSULTING AND ENGINEERING LLC  
  
 EDINBURG, TEXAS 78541  
 (956) 648-1055  
 TEXAS REG. NO. F-26923

IKE SMART CITY  
 PHL-021 EXHIBIT  
 (FAIRMOUNT AVE & N 22ND)

DRAWN BY:	MS
CHECKED BY:	PRH
PROJECT NUMBER:	ENG 25.001
DESCRIPTION:	KIOSK EXHIBIT
DRAWING NAME:	IKE PHL-021

SHEET NO.	OF	DRAWING SCALE
-----------	----	---------------

THIS DOCUMENT WAS PREPARED UNDER THE SUPERVISION OF PHILIP HARRIS, PE, CFM. IT IS NOT INTENDED FOR BID OR CONSTRUCTION PURPOSES AND IS INFORMATIONAL ONLY.

NOT FOR CONSTRUCTION

# PHL-IKE-030: 2ND & RACE



NEW IKE KIOSK & EXISTING INDEGO BIKE STATION

# PHL-IKE-030: 2ND & RACE

OVERALL SITE PLAN



VICINITY MAP (NTS)

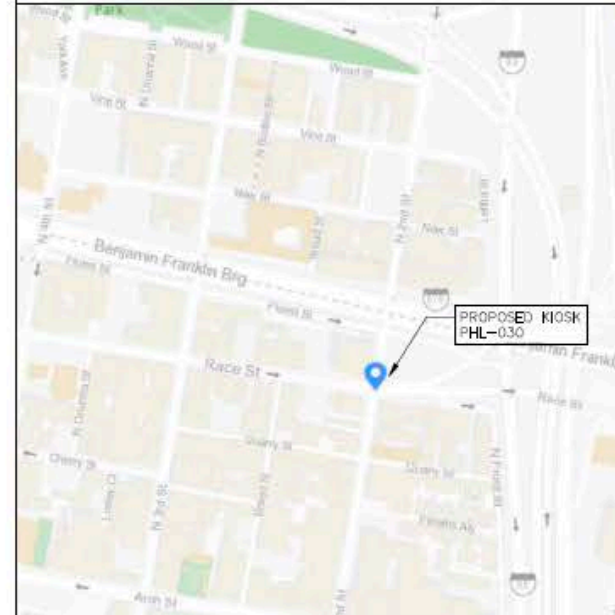

SITE IMAGE (NTS)



LEGEND

- ROW LINE
- PROPERTY LINE
- PROPOSED CONDUIT
- ALTERNATE CONDUIT
- EDGE OF CONCRETE
- CURB LINE
- KIOSK AND MANEUVERING AREA
- SERVICE METER/PULL BOX/ TRANSFORMER PAD LOCATION
- NTS NOT TO SCALE
- EXISTING STREET LIGHT POLE
- EXISTING TRAFFIC SIGNAL

PALMS CONSULTING AND ENGINEERING LLC  
  
 EDINBURG, TEXAS 78541  
 (956) 648-1055  
 TEXAS REG. NO. F-28923

IKE SMART CITY  
 PHL-030 EXHIBIT  
 (RACE ST & N 2ND ST)

DRAWN BY:	MS
CHECKED BY:	PRH
PROJECT NUMBER:	ENG 25.001
DESCRIPTION:	KIOSK EXHIBIT
DRAWING NAME:	IKE PHL-030

SHEET NO. OF DRAWING SCALE

THIS DOCUMENT WAS PREPARED UNDER THE SUPERVISION OF PHILIP HARRIS, PE, CFM. IT IS NOT INTENDED FOR BID OR CONSTRUCTION PURPOSES AND IS INFORMATIONAL ONLY.

NOT FOR CONSTRUCTION

# PHL-IKE-033: 42ND & WOODLAND



NEW IKE KIOSK & EXISTING INDEGO BIKE STATION

# PHL-IKE-033: 42ND & WOODLAND

OVERALL SITE PLAN

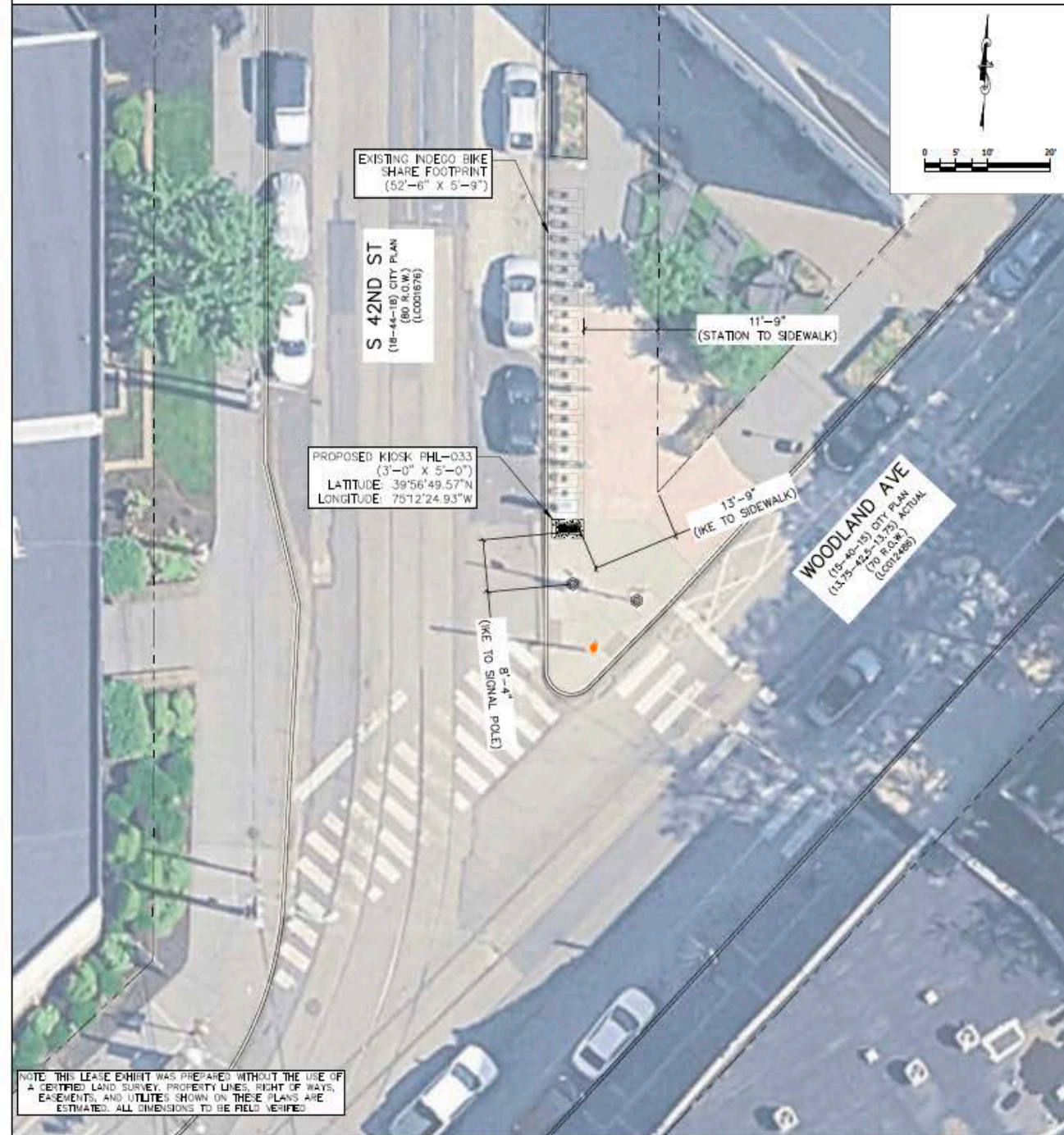

NOTE: THIS LEASE EXHIBIT WAS PREPARED WITHOUT THE USE OF A CERTIFIED LAND SURVEY. PROPERTY LINES, RIGHT OF WAYS, EASEMENTS, AND UTILITIES SHOWN ON THESE PLANS ARE ESTIMATED. ALL DIMENSIONS TO BE FIELD VERIFIED.

VICINITY MAP (NTS)

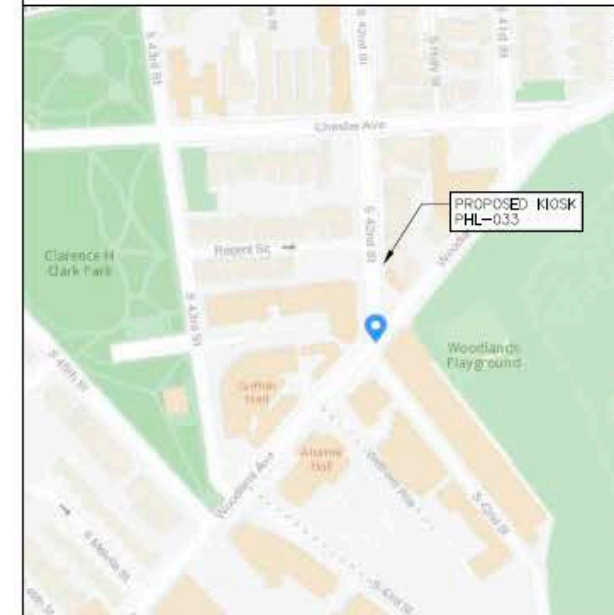

SITE IMAGE (NTS)



LEGEND

- ROW LINE
- PROPERTY LINE
- PROPOSED CONDUIT
- ALTERNATE CONDUIT
- EDGE OF CONCRETE
- CURB LINE
- KIOSK AND MANEUVERING AREA
- SERVICE METER/PULL BOX/ TRANSFORMER PAD LOCATION
- NTS NOT TO SCALE
- EXISTING STREET LIGHT POLE
- EXISTING TRAFFIC SIGNAL

PALMS CONSULTING AND ENGINEERING LLC  
  
 EDINBURG, TEXAS 78541  
 (956) 848-1055  
 TEXAS REG. NO. F-26923

IKE SMART CITY  
 PHL-033 EXHIBIT  
 (S 42ND ST & WOODLAND AVE)

DRAWN BY:	MS
CHECKED BY:	PRH
PROJECT NUMBER:	ENG 25.001
DESCRIPTION:	KIOSK EXHIBIT
DRAWING NAME:	IKE PHL-033

SHEET NO. OF DRAWING SCALE

THIS DOCUMENT WAS PREPARED UNDER THE SUPERVISION OF PHILLIP HARRIS, PE, CFM. IT IS NOT INTENDED FOR BID OR CONSTRUCTION PURPOSES AND IS INFORMATIONAL ONLY.

NOT FOR CONSTRUCTION

# PHL-IKE-049: 18TH & WASHINGTON



NEW IKE KIOSK & EXISTING INDEGO BIKE STATION

# PHL-IKE-049: 18TH & WASHINGTON

OVERALL SITE PLAN

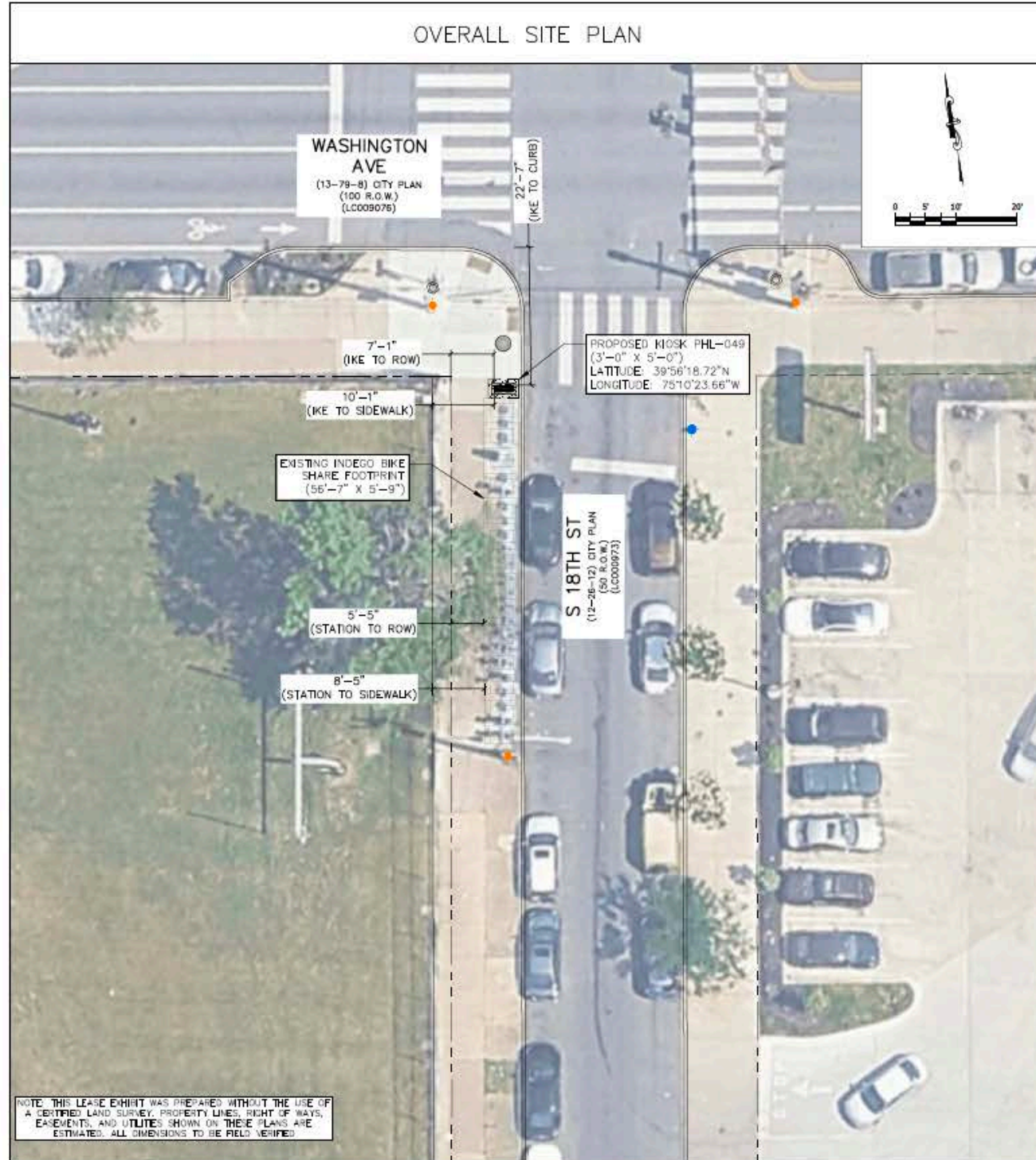

VICINITY MAP (NTS)

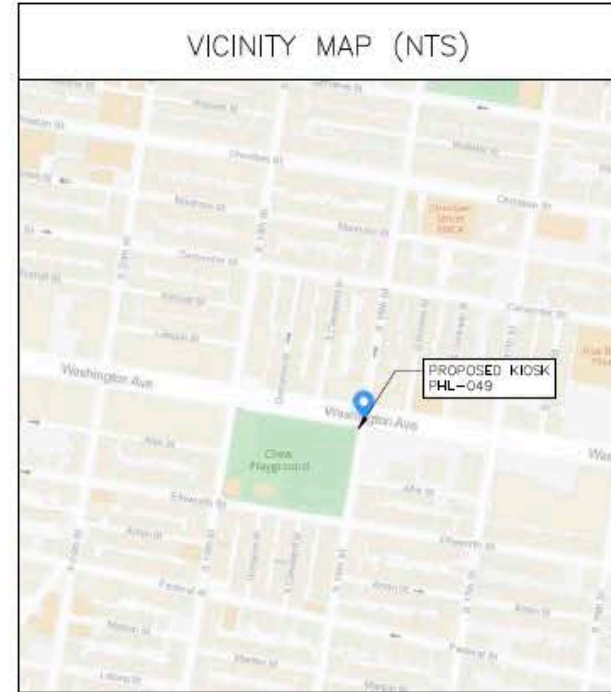

SITE IMAGE (NTS)

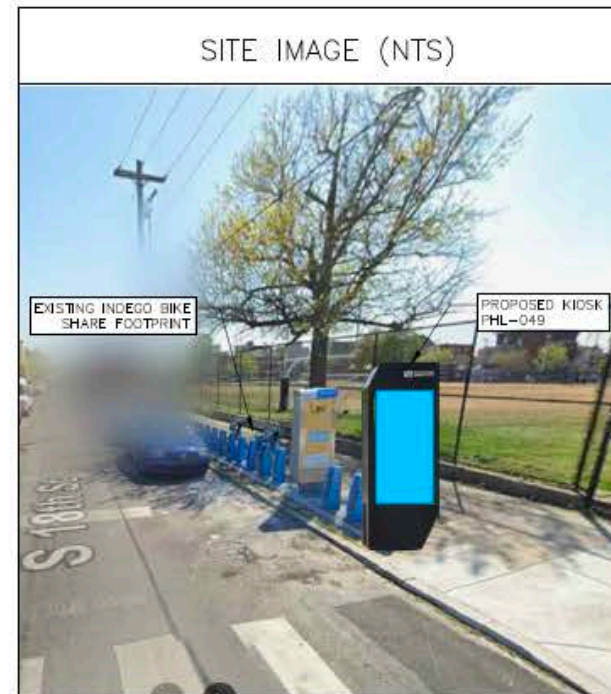

LEGEND

- ROW LINE
- PROPERTY LINE
- PROPOSED CONDUIT
- ALTERNATE CONDUIT
- EDGE OF CONCRETE
- CURB LINE
- KIOSK AND MANEUVERING AREA
- SERVICE METER/PULL BOX/ TRANSFORMER PAD LOCATION
- NOT TO SCALE
- EXISTING STREET LIGHT POLE
- EXISTING TRAFFIC SIGNAL

PALMS CONSULTING AND ENGINEERING LLC  
  
 EDINBURG, TEXAS 78541  
 (956) 648-1055  
 TEXAS REG. NO. F-26923

IKE SMART CITY  
 PHL-049 EXHIBIT  
 (S 18TH ST & WASHINGTON AVE)

DRAWN BY:	MS
CHECKED BY:	PRH
PROJECT NUMBER:	ENG 25.001
DESCRIPTION:	KIOSK EXHIBIT
DRAWING NAME:	IKE PHL-049

SHEET NO. OF DRAWING SCALE

THIS DOCUMENT WAS PREPARED UNDER THE SUPERVISION OF PHILIP HARRIS, PE, CFM. IT IS NOT INTENDED FOR BID OR CONSTRUCTION PURPOSES AND IS INFORMATIONAL ONLY.

NOT FOR CONSTRUCTION

# PHL-IKE-060: 22ND & FEDERAL

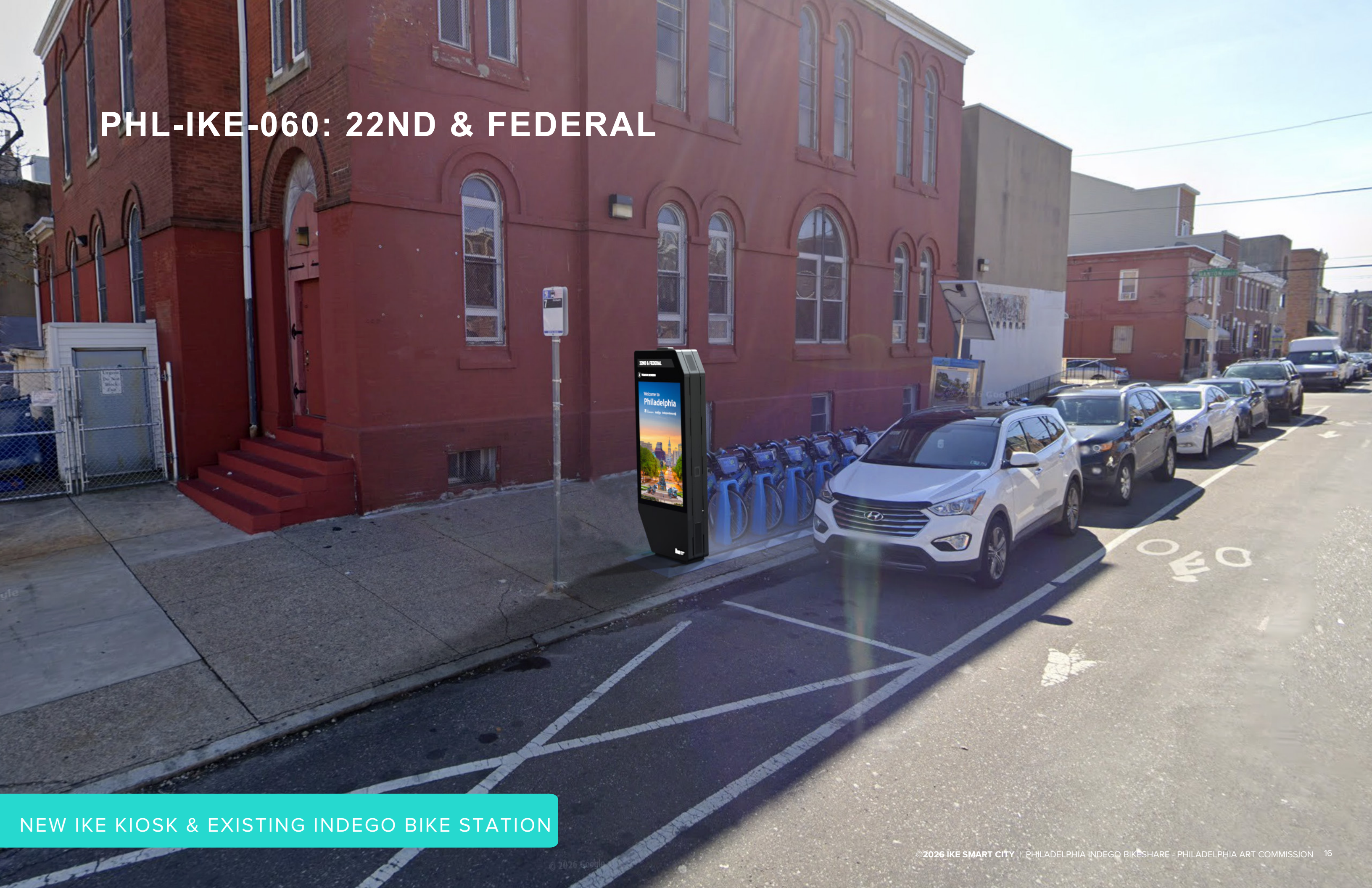

NEW IKE KIOSK & EXISTING INDEGO BIKE STATION

# PHL-IKE-060: 22ND & FEDERAL

OVERALL SITE PLAN

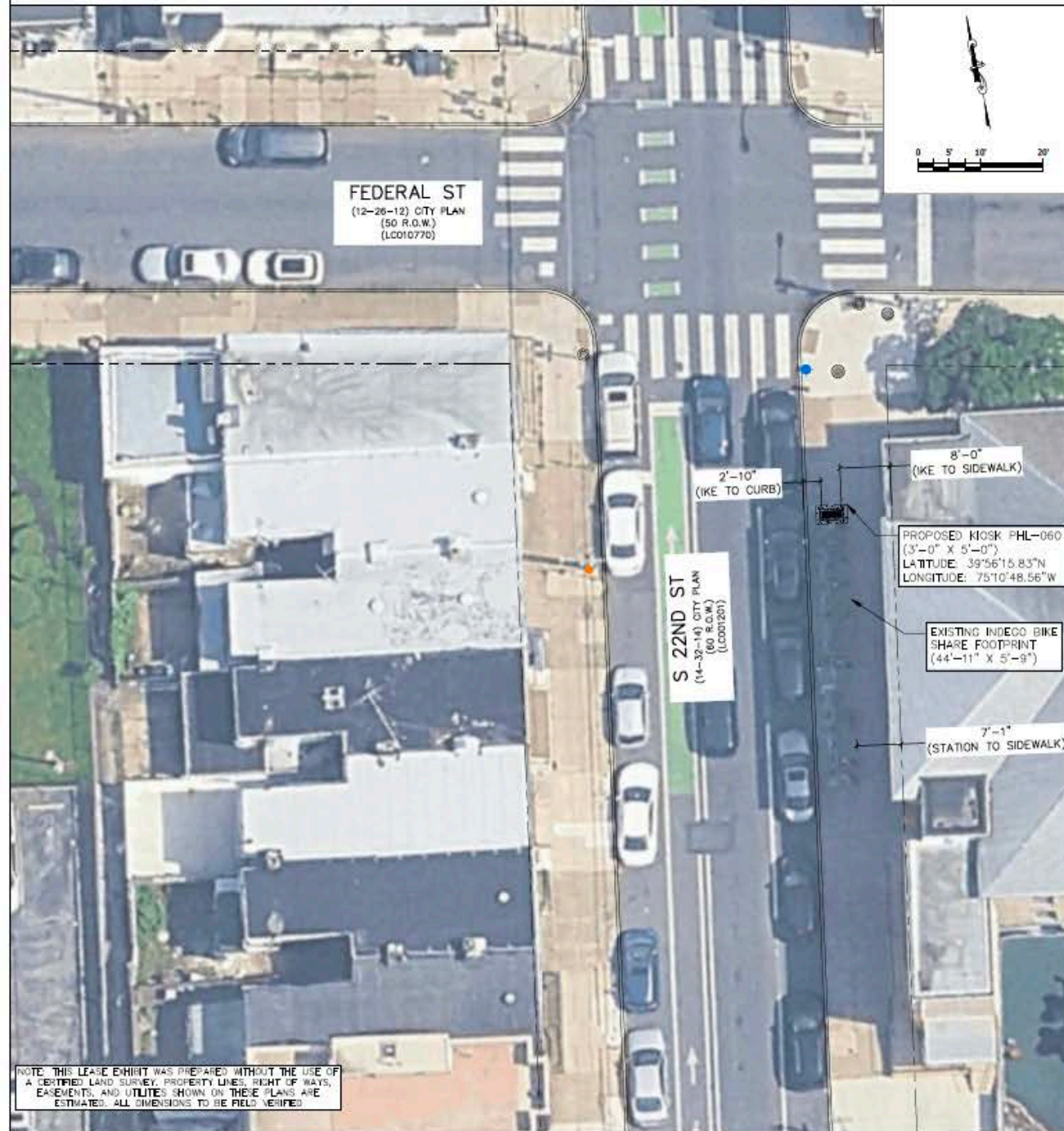

VICINITY MAP (NTS)

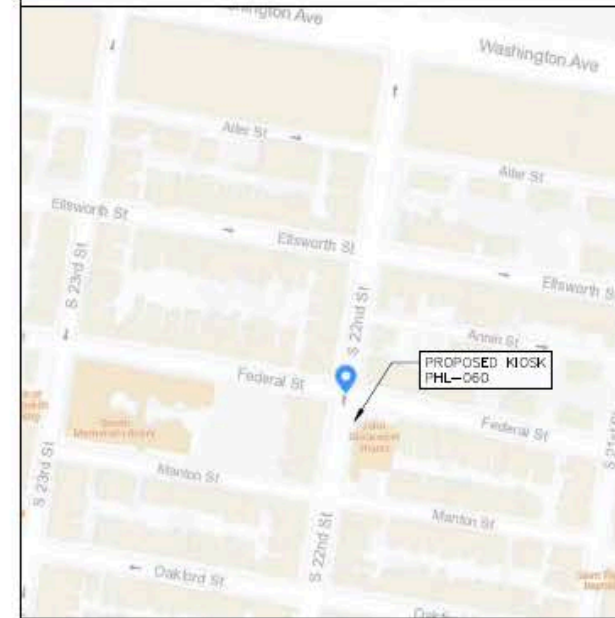

SITE IMAGE (NTS)

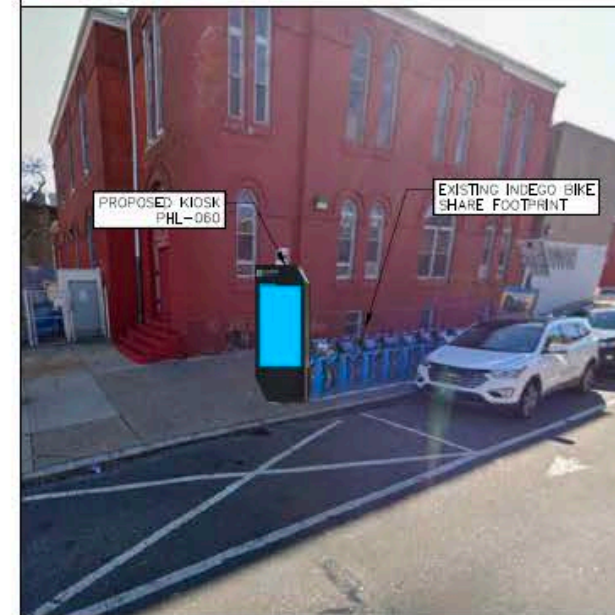

LEGEND

- ROW LINE
- PROPERTY LINE
- PROPOSED CONDUIT
- ALTERNATE CONDUIT
- EDGE OF CONCRETE
- CURB LINE
- KIOSK AND MANEUVERING AREA
- SERVICE METEY/PULL BOX / TRANSFORMER PAD LOCATION
- NOT TO SCALE
- EXISTING STREET LIGHT POLE
- EXISTING TRAFFIC SIGNAL

PALMS CONSULTING AND ENGINEERING LLC  
  
 EDINBURG, TEXAS 78541  
 (956) 648-1055  
 TEXAS REG. NO. F-28923

IKE SMART CITY  
 PHL-060 EXHIBIT  
 (S 22ND ST & FEDERAL ST)

DRAWN BY:	MS
CHECKED BY:	PRH
PROJECT NUMBER:	ENG 25.001
DESCRIPTION:	KIOSK EXHIBIT
DRAWING NAME:	IKE PHL-060

SHEET NO	OF	DRAWING SCALE
----------	----	---------------

THIS DOCUMENT WAS PREPARED UNDER THE SUPERVISION OF PHILIP HARRIS, PE, CFM. IT IS NOT INTENDED FOR BID OR CONSTRUCTION PURPOSES AND IS INFORMATIONAL ONLY.

NOT FOR CONSTRUCTION

# PHL-IKE-065: CIVIC CENTER & SERVICE



NEW IKE KIOSK & EXISTING INDEGO BIKE STATION

# PHL-IKE-065: CIVIC CENTER & SERVICE

OVERALL SITE PLAN



VICINITY MAP (NTS)

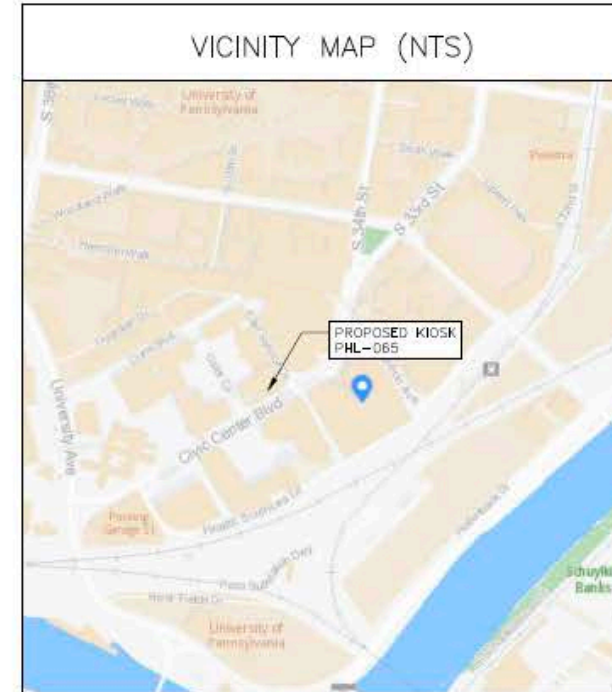

SITE IMAGE (NTS)

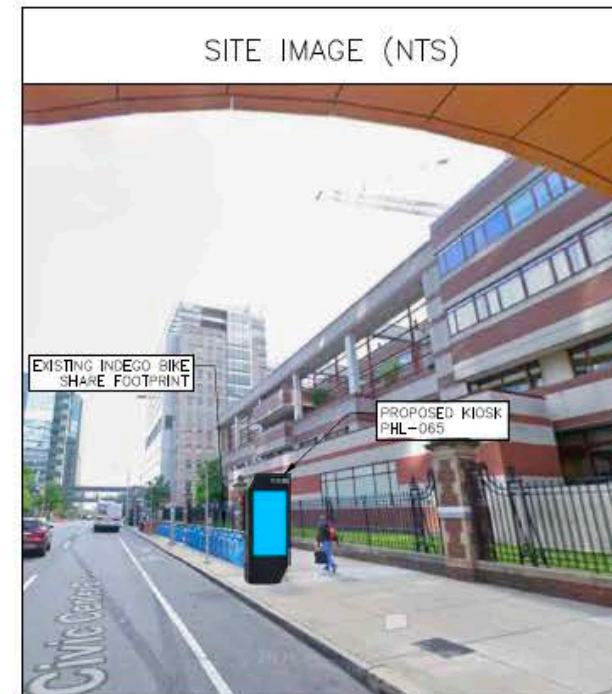

## LEGEND

- ROW LINE
- PROPERTY LINE
- PROPOSED CONDUIT
- ALTERNATE CONDUIT
- EDGE OF CONCRETE
- CURB LINE
- KIOSK AND MANEUVERING AREA
- SERVICE METER/PULL BOX/ TRANSFORMER PAD LOCATION
- NTS NOT TO SCALE
- EXISTING STREET LIGHT POLE
- EXISTING TRAFFIC SIGNAL

PALMS CONSULTING AND ENGINEERING LLC  
  
 EDINBURG, TEXAS 78541  
 (956) 648-1055  
 TEXAS REG. NO. F-26923

IKE SMART CITY  
 PHL-065 EXHIBIT  
 (CIVIC CENTER BLVD & SERVICE DR)

DRAWN BY:	MS
CHECKED BY:	PHH
PROJECT NUMBER:	ENG 25.001
DESCRIPTION:	KIOSK EXHIBIT
DRAWING NAME:	IKE PHL-065

SHEET NO	OF	DRAWING SCALE
----------	----	---------------

THIS DOCUMENT WAS PREPARED UNDER THE SUPERVISION OF PHILIP HARRIS, PE, CFM. IT IS NOT INTENDED FOR BID OR CONSTRUCTION PURPOSES AND IS INFORMATIONAL ONLY.

NOT FOR CONSTRUCTION

# PHL-IKE 134: RIDGE & HERITAGE



NEW IKE KIOSK & EXISTING INDEGO BIKE STATION

# PHL-IKE 134: RIDGE & HERITAGE

OVERALL SITE PLAN



VICINITY MAP (NTS)

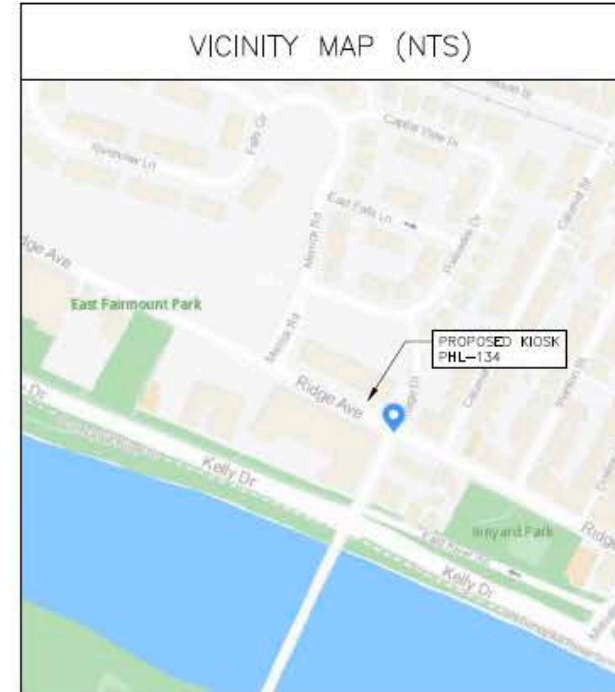

SITE IMAGE (NTS)



## LEGEND

- ROW LINE
- PROPERTY LINE
- PROPOSED CONDUIT
- ALTERNATE CONDUIT
- EDGE OF CONCRETE
- CURB LINE
- ☐ KIOSK AND MANEUVERING AREA
- ☐ SERVICE METER/PULL BOX/ TRANSFORMER PAD LOCATION
- NTS NOT TO SCALE
- EXISTING STREET LIGHT POLE
- ⦿ EXISTING TRAFFIC SIGNAL

PALMS CONSULTING AND ENGINEERING LLC  
  
 EDINBURG, TEXAS 78541  
 (956) 848-1055  
 TEXAS REG. NO. F-26923

IKE SMART CITY  
 PHL-134 EXHIBIT  
 (RIDGE AVE & HERITAGE DR)

DRAWN BY:	MS
CHECKED BY:	PRH
PROJECT NUMBER:	ENG 25.001
DESCRIPTION:	KIOSK EXHIBIT
DRAWING NAME:	IKE PHL-134

SHEET NO. OF DRAWING SCALE

THIS DOCUMENT WAS PREPARED UNDER THE SUPERVISION OF PHILIP HARRIS, PE, CFM. IT IS NOT INTENDED FOR BID OR CONSTRUCTION PURPOSES AND IS INFORMATIONAL ONLY.

NOT FOR CONSTRUCTION

# PHL-IKE-145: 4TH & OREGON

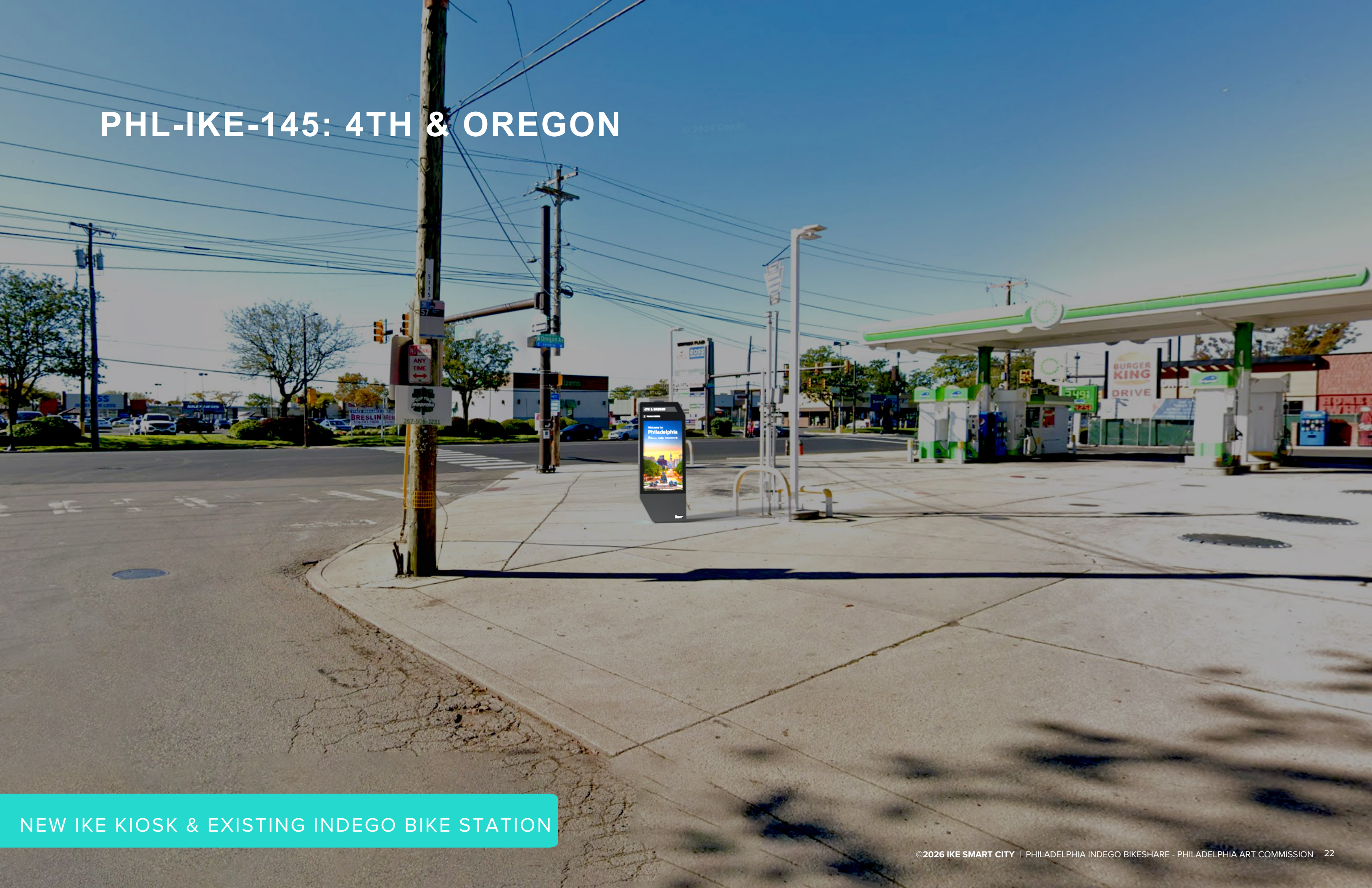

NEW IKE KIOSK & EXISTING INDEGO BIKE STATION

# PHL-IKE-145: 4TH & OREGON

OVERALL SITE PLAN



VICINITY MAP (NTS)

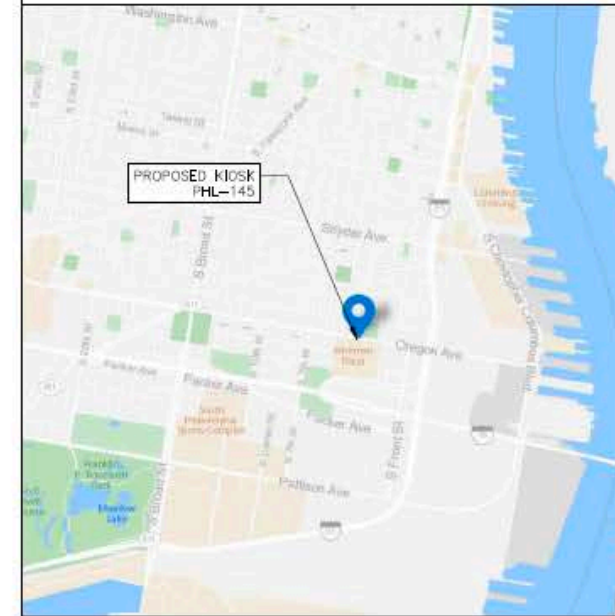

SITE IMAGE (NTS)



## LEGEND

- ROW LINE
- PROPERTY LINE
- PROPOSED CONDUIT
- ALTERNATE CONDUIT
- EDGE OF CONCRETE
- CURB LINE
- ☐ KIOSK AND MANEUVERING AREA
- ☐ SERVICE METER/PULL BOX / TRANSFORMER PAD LOCATION
- NTS NOT TO SCALE
- EXISTING STREET LIGHT POLE
- ⊙ EXISTING TRAFFIC SIGNAL

PALMS CONSULTING AND ENGINEERING LLC  
EDINBURG, TEXAS 78541  
(956) 648-1055  
TEXAS REG. NO. F-26923

IKE SMART CITY  
PHL-145 EXHIBIT  
(OREGON AVE & S 4TH ST)

DRAWN BY:	MAC
CHECKED BY:	PRH
PROJECT NUMBER:	ENG 25.001
DESCRIPTION:	KIOSK EXHIBIT
DRAWING NAME:	IKE PHL-145

SHEET NO OF DRAWING SCALE

THIS DOCUMENT WAS PREPARED UNDER THE SUPERVISION OF PHILIP HARRIS, PE, CFM. IT IS NOT INTENDED FOR BID OR CONSTRUCTION PURPOSES AND IS INFORMATIONAL ONLY.

NOT FOR CONSTRUCTION

# PHL-IKE-172: BALTIMORE & 40TH



NEW IKE KIOSK & EXISTING INDEGO BIKE STATION

# PHL-IKE-172: BALTIMORE & 40TH

OVERALL SITE PLAN

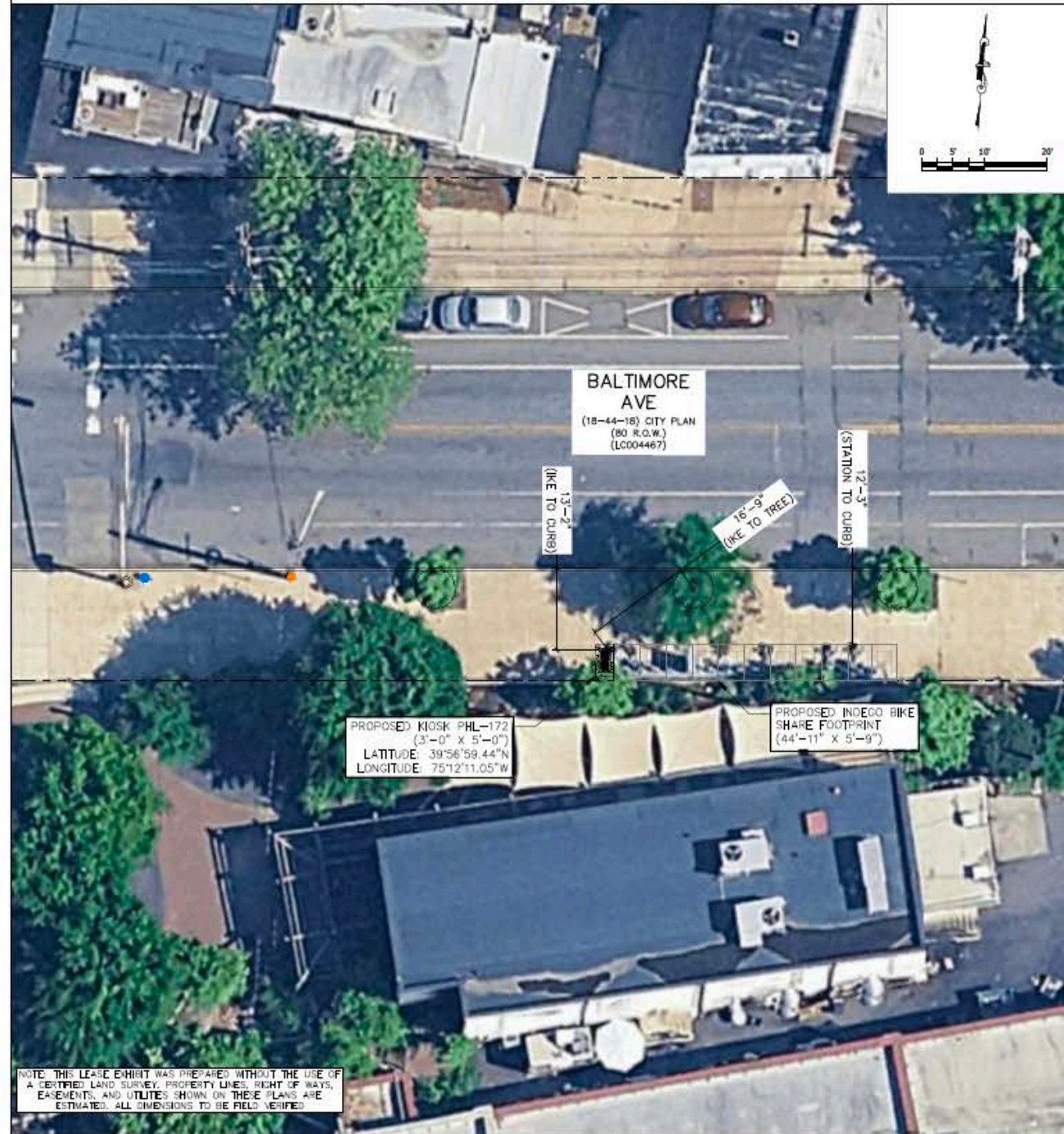

VICINITY MAP (NTS)

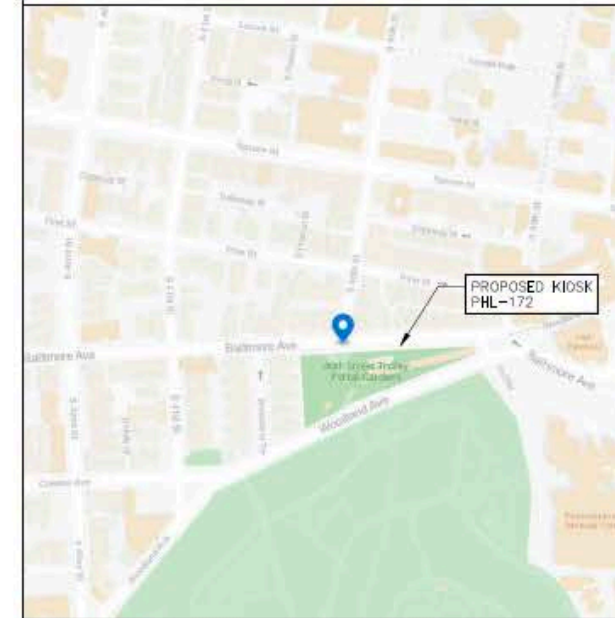

SITE IMAGE (NTS)



## LEGEND

- ROW LINE
- PROPERTY LINE
- PROPOSED CONDUIT
- ALTERNATE CONDUIT
- EDGE OF CONCRETE
- CURB LINE
- KIOSK AND MANEUVERING AREA
- SERVICE METER/PULL BOX/ TRANSFORMER PAD LOCATION
- NOT TO SCALE
- EXISTING STREET LIGHT POLE
- EXISTING TRAFFIC SIGNAL

PALMS CONSULTING AND ENGINEERING LLC  
  
 EDINBURG, TEXAS 78541  
 (956) 648-1055  
 TEXAS REG. NO. F-26923

IKE SMART CITY  
 PHL-172 EXHIBIT  
 (BALTIMORE AVE & S 40TH ST)

DRAWN BY:	MS
CHECKED BY:	PRH
PROJECT NUMBER:	ENG 25.001
DESCRIPTION:	KIOSK EXHIBIT
DRAWING NAME:	IKE PHL-172

SHEET NO. OF DRAWING SCALE

THIS DOCUMENT WAS PREPARED UNDER THE SUPERVISION OF PHILIP HARRIS, PE, CFM. IT IS NOT INTENDED FOR BID OR CONSTRUCTION PURPOSES AND IS INFORMATIONAL ONLY.

NOT FOR CONSTRUCTION

# PHL-IKE-173: 45TH & BALTIMORE

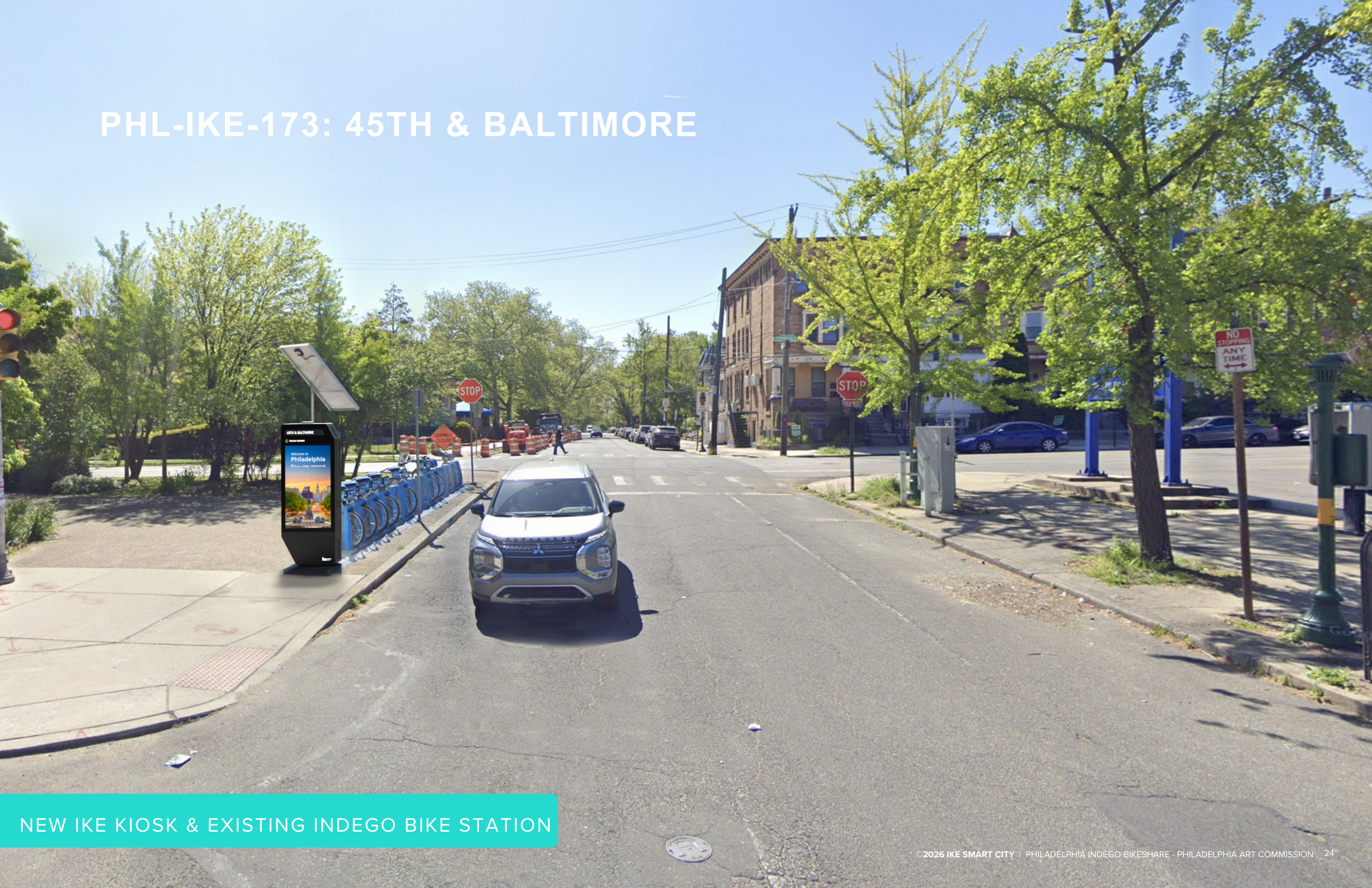

NEW IKE KIOSK & EXISTING INDEGO BIKE STATION

# PHL-IKE-173: 45TH & BALTIMORE

OVERALL SITE PLAN

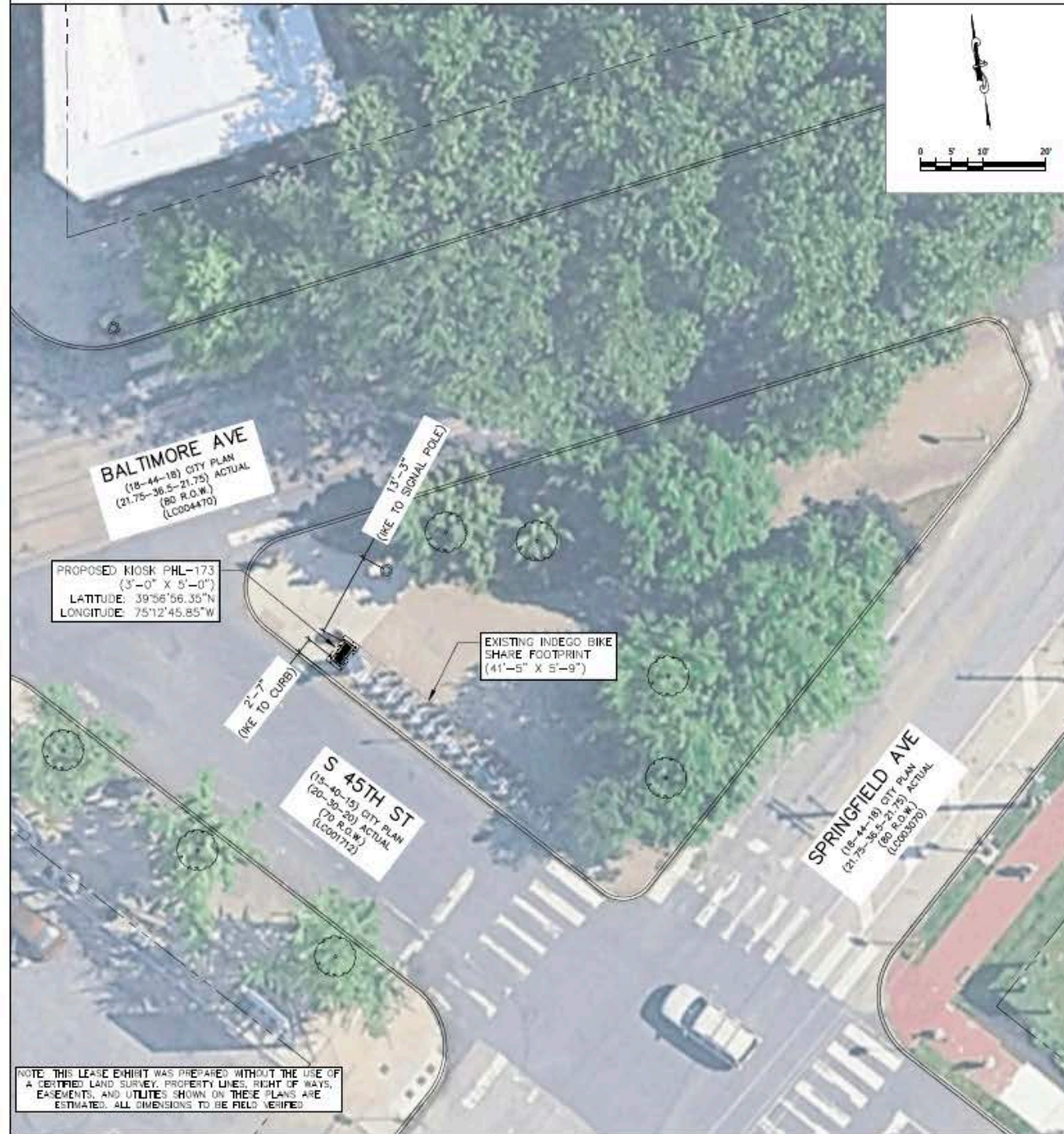

VICINITY MAP (NTS)

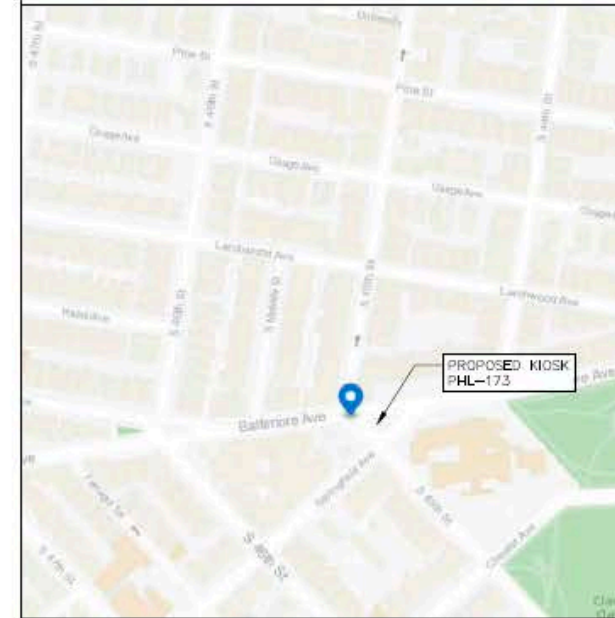

SITE IMAGE (NTS)



## LEGEND

- ROW LINE
- PROPERTY LINE
- PROPOSED CONDUIT
- ALTERNATE CONDUIT
- EDGE OF CONCRETE
- CURB LINE
- KIOSK AND MANEUVERING AREA
- SERVICE METER/PULL BOX/ TRANSFORMER PAD LOCATION
- NOT TO SCALE
- EXISTING STREET LIGHT POLE
- EXISTING TRAFFIC SIGNAL

PALMS CONSULTING AND ENGINEERING LLC  
  
 EDINBURG, TEXAS 78541  
 (956) 848-1055  
 TEXAS REG. NO. F-26923

IKE SMART CITY  
 PHL-173 EXHIBIT  
 (S 45TH ST & BALTIMORE AVE)

DRAWN BY:	MS
CHECKED BY:	PRH
PROJECT NUMBER:	ENG 25.001
DESCRIPTION:	KIOSK EXHIBIT
DRAWING NAME:	IKE PHL-173

SHEET NO. OF DRAWING SCALE

THIS DOCUMENT WAS PREPARED UNDER THE SUPERVISION OF PHILIP HARRIS, PE, CFM. IT IS NOT INTENDED FOR BID OR CONSTRUCTION PURPOSES AND IS INFORMATIONAL ONLY.

NOT FOR CONSTRUCTION

# PROCESS & NEXT STEPS

## Review & Permitting Process

- Following Art Commission review and approval, Indego/IKE Smart City kiosk sites undergo several additional reviews prior to installation. Art Commission approval is a prerequisite for each of the subsequent steps:
  1. OTIS and Office of Complete Streets right-of-way pre-review
  2. Art Commission review
  3. PECO review to identify power source
  4. GPIS (Streets Dept) review to permit road surface-related activities
  5. PWD (Water Dept) review to check for utility conflicts
  6. JMT (Third Party Engineering Consultant) peer design review
  7. ECLIPSE (Streets Dept) review to permit construction
  8. Street & traffic closure review to permit street and sidewalk closures
  9. OTIS and Office of Complete Streets right-of-way final review

## Drop-Off Rate

- Due to the multiple phases of review and permitting, Indego / IKE Smart City kiosks have a material drop-off rate. Issues that cannot be anticipated at the outset are often identified during review. Because of this, more locations are sited than will ultimately be deployed, with an expected drop-off rate of at least 10%.

## Deployment Timeline

- On average, it takes approximately 8 months from when a location is sited to when it is deployed due to the required review and permitting phases.

# EXAMPLES OF COMMUNITY / INSTITUTIONAL CONTENT



**CCra.**  
center city residents' association

Neighbors, For A Better Neighborhood



**Center City Residents' Association**  
Representing the Center City West Neighborhood

CCRA provides:

- Residential Sidewalk Cleaning
- Safe streets and sidewalks
- Focused Development, Zoning and

WELLNESS FOR EVERYBODY

POWERED BY

**PF** | *Wellness* FOUNDATION

REGULAR MOVEMENT AND HEALTHY EATING CAN LEAD TO:

- BETTER SLEEP
- IMPROVED MOOD
- STRONGER HEARTS
- HEALTHIER LIFESTYLES

Whether you're just getting started or getting back on track, we're here to help guide you every step of the way.

NEED WORKOUT TIPS, HEALTHY RECIPES, OR MOTIVATION TO MOVE?

Download our free app for easy effective workouts from award winning personal trainer Paris Fit designed for all ages and fitness levels.



SIP SHOP STROLL



**PASSEGGIATA**  
AN ITALIAN-STYLE PROMENADE

THURSDAYS STARTING AT 5PM

**HAPPY HOUR & SIDEWALK MARKET**

HAPPY HOUR SPECIALS AT PARTICIPATING BARS & RESTAURANTS

\$6 BEER - \$7 WINE  
\$8 COCKTAILS  
\$8 APPETIZERS

Every Thursday!  
All Summer Long!

Spurred by

visit [eastpassunk.com](http://eastpassunk.com)



## CRITERIA FOR COMMUNITY CONTENT (UPDATED)

- City's ad policy requires community content to be endorsed by a city dept and carry that department's logo
- Community/City content can be submitted via IKE's Advertising Intake Form, linked here:  
[https://form.asana.com/?k=SC6byqOwGiP9qmIRiPRGUQ &d=9623405680565](https://form.asana.com/?k=SC6byqOwGiP9qmIRiPRGUQ&d=9623405680565)
- All content must be reviewed and approved by the city
- Approved content deployed on KE's based on available unsold screentime
- For all community content requests, needs, and questions please reach out to IKE's Partner Content Manager:

Callie Herman  
Email: [callieh@obm.com](mailto:callieh@obm.com)  
Cell: 614-561-4139

## OTHER INFO & UPDATES

- Ribbon cutting and public demo postponed to second half of the year
- Demo video published on [Instagram](#)
- IKE utilization data/analytics
  - **Top 3 Apps Utilized:** Transit (31%), Photo Booth (30%), Arcade (12%)
  - **Average Monthly Usage/Kiosk:**

<u>Kiosk ID</u>	<u>Intersection</u>	<u>Average Visits/Month</u>	<u>Live Date</u>
PHL-071	York & Trenton	565	7/10/25
PHL-078	Broad & Passyunk	124	7/10/25
PHL-079	Broad & Pattison	128	7/10/25
PHL-082	Hamilton & 22nd	202	8/29/25
PHL-059	48th & Spruce	872	10/27/25
PHL-077	38th & Market	127	10/28/25
PHL-095	Frankford & Crease	366	11/6/25
PHL-048	Spruce & 15th	127	12/9/25
PHL-093	Christian & Broad	317	12/9/25
PHL-066	10th & Berks	171	12/19/25
PHL-115	Bigler & Moyamensing	278	3/11/26
PHL-103	50th & Baltimore	243	3/30/26
PHL-106	Cumberland & Aramingo	271	4/8/26
PHL-110	Bryn Mawr & City	160 Total Since Live	4/30/26
PHL-080	24th & Sansom	73 Total Since Live	5/29/26



# Thank you

**JIBRAN SHERMOHAMMED**

Vice President of Development  
240 N Hartford Ave, Columbus, OH 43222  
(770) 714-9174  
jibran@IKEsmartcity.com

**JAKE DELLAVALLE**

Development Director  
240 N Hartford Ave, Columbus, OH 43222  
(724) 554-7640  
jdellavalle@IKEsmartcity.com