

Philadelphia Art Commission
One Parkway Building
1515 Arch St., 13th Floor
Philadelphia, PA 19102
artcommission@phila.gov



Art Commission Signage Review Cover Letter

Date: 5/5/26

Name of Business or Entity (to which the sign is accessory): PAT'S KING OF STEAKS

Sign Location (Address): 1301 E. Passyunk Ave On Public Property? Yes No

Is this location in an Overlay Zoning District requiring Art Commission signage review?

Yes (specify): _____ No Unsure

Total Number of Signs: 1 Type(s) of Signs (check all that apply below):

- Wall Projecting/Blade Marquee Awning or Canopy Building ID (above 2nd story)
 Window Other: Map Display Case

Sign Details (if more than four (4), include details in *Additional Description* box below):

#	Sign Type	Dimensions	Mounting Height	Material(s)	Illumination (check if so)
1	1	42"Wx 6"Dx78"HT	At Sidewalk Grade	Metal & Glass	<input checked="" type="checkbox"/>
2					<input type="checkbox"/>
3					<input type="checkbox"/>
4					<input type="checkbox"/>

Additional Description (optional) (details, background/context, purpose/need, specific requests, etc.):

Double sided way finding map enclosure to be located in the public right of way, mounted within the furnishing zone of the sidewalk. Wayfinding enclosure to house two maps. First map to include full East Passyunk BID district extents with full business directory. Second map include enlarged map of adjacent blocks and businesses with information panel of upcoming events.

Primary Contact for Art Commission

Communications:

Name: Ben Estepani

Company: Pace Architecture and Design

Address: _____

Email: _____

Phone: _____

Contact to Receive Art Commission

Decision (if different):

Name: _____

Company: _____

Address: _____

Email: _____

Phone: _____

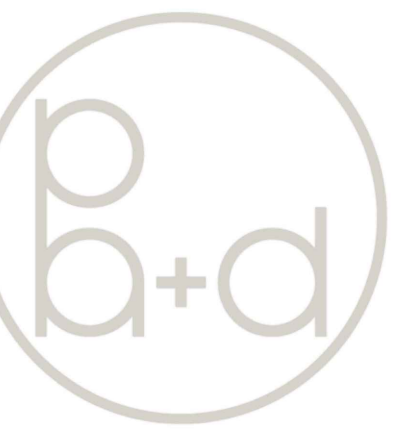

PACE ARCHITECTURE + DESIGN, LLC

1722 E. Passyunk Ave
Philadelphia, PA 19148
www.pace-ad.com | 215.650.9449

copyright © 2026 pace a+d

EAST PASSYUNK AVE WAYFINDING

1301 E. PASSYUNK AVE PHILADELPHIA, PA 19147

SCOPE OF WORK

DOUBLE SIDED WAY FINDING MAP ENCLOSURE TO BE LOCATED IN THE PUBLIC RIGHT OF WAY, MOUNTED WITHIN THE FURNISHING ZONE OF THE SIDEWALK. WAYFINDING ENCLOSURE TO HOUSE TWO MAPS. FIRST MAP TO INCLUDE FULL EAST PASSYUNK BID DISTRICT EXTENTS WITH FULL BUSINESS DIRECTORY. SECOND MAP INCLUDE ENLARGED MAP OF ADJACENT BLOCKS AND BUSINESSES WITH INFORMATION PANEL OF UP COMING EVENTS.

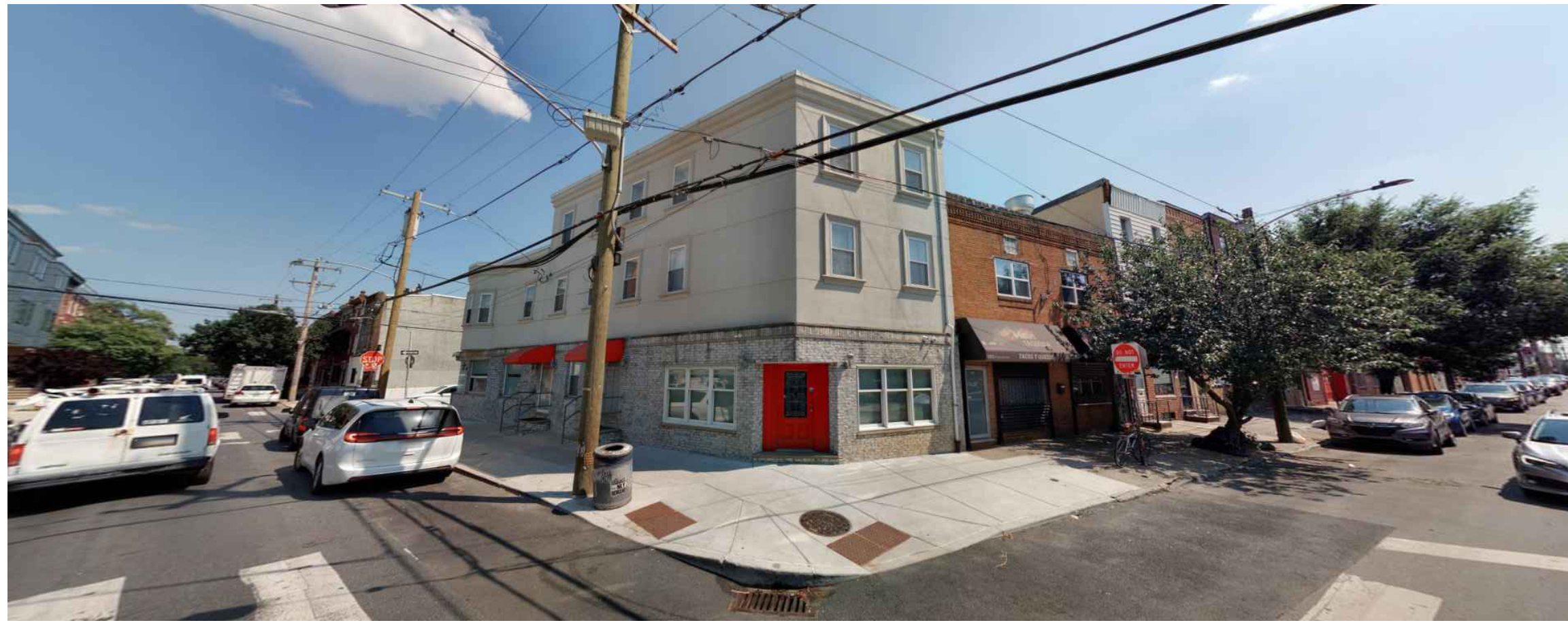

PROJECT SITE - 1301 E. PASSYUNK AVE

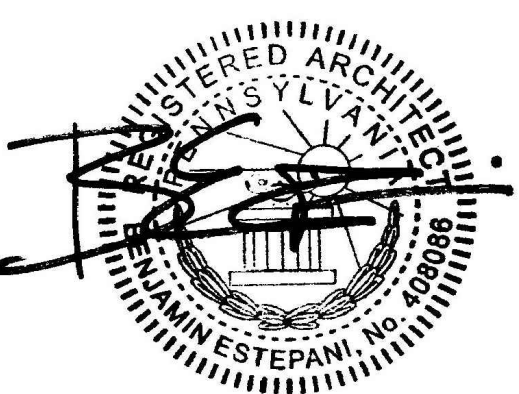

Project+
East Passyunk Wayfinding
1301 E. Passyunk Ave.,
Philadelphia, PA 19147

Owner+

General Contractor+

Structural Engineer+

DATE	DESCRIPTION
05.12.26	ART COMMISSION SUBMITTAL

Date	05.13.26
Drawn by	BE

COVER SHEET & SITE PLAN

A-1.0

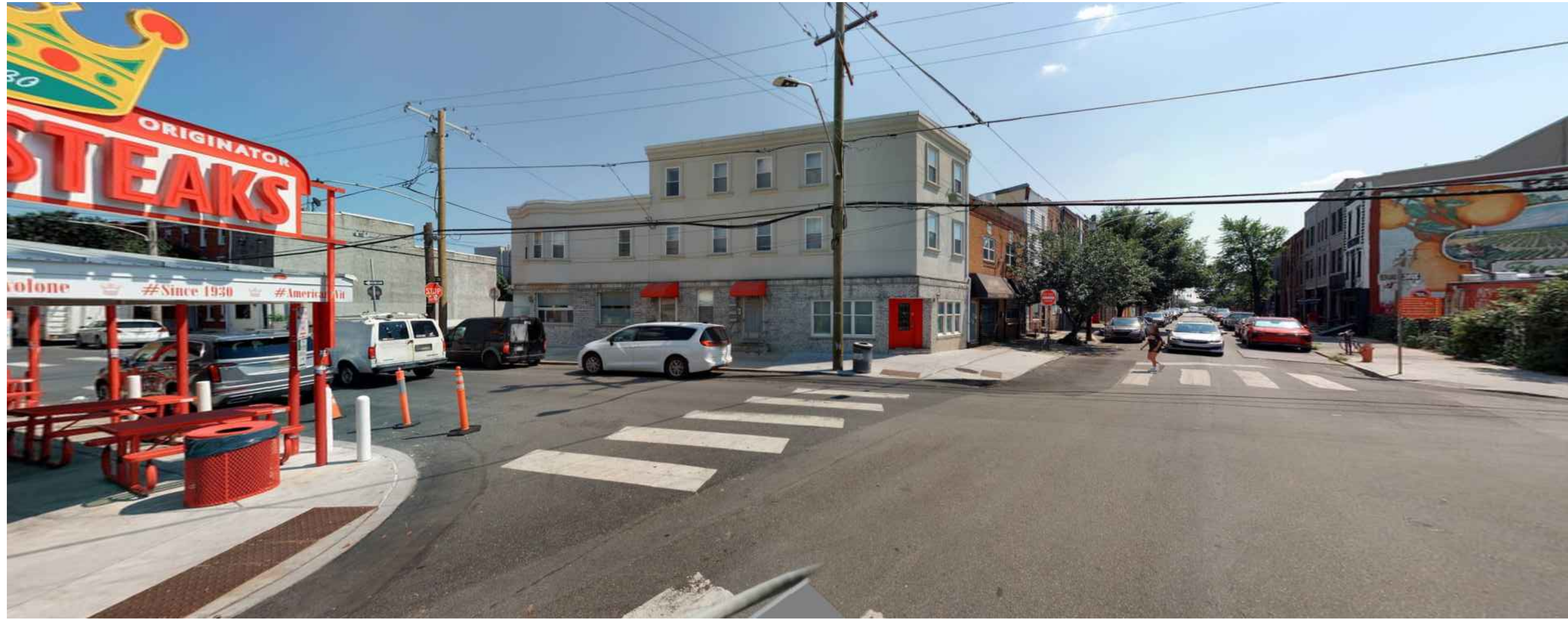

VIEW SOUTH ON E. PASSYUNK AVE



VIEW NORTH ON E. PASSYUNK AVE FROM PROJECT SITE



VIEW ACROSS THE STREET (WEST) ON E. PASSYUNK AVE

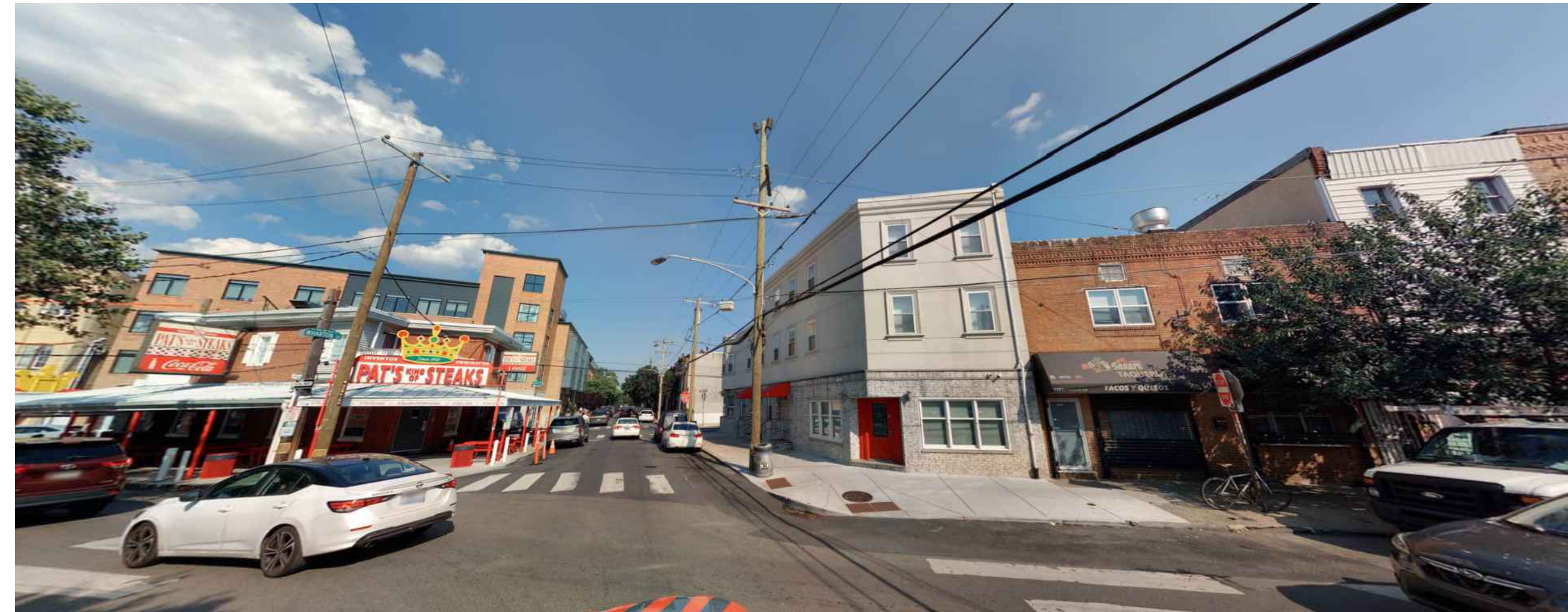

VIEW EAST ON WHARTON ST - FRONT FACADE OF SITE

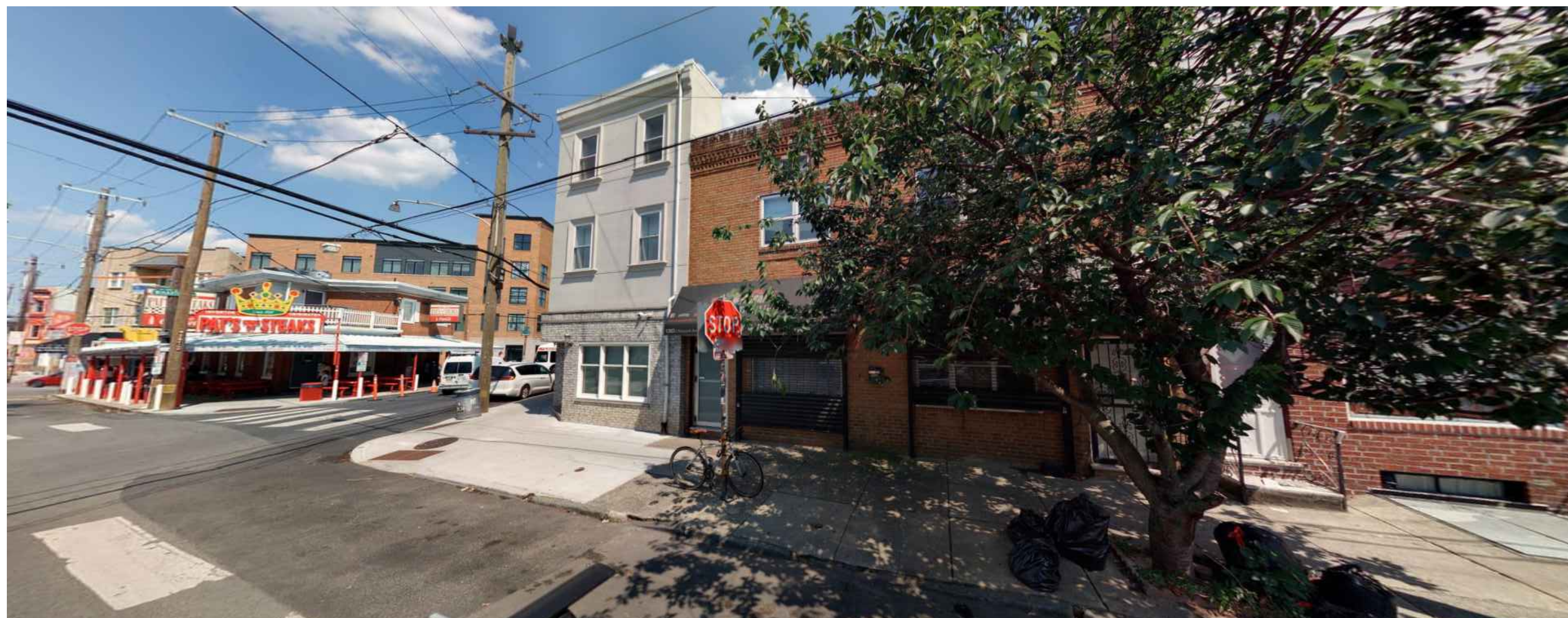

VIEW ACROSS THE STREET (NORTH) ON E. PASSYUNK AVE



VIEW SOUTH - SITE POINT OF VIEW

VIEW NORTH - SITE POINT OF VIEW

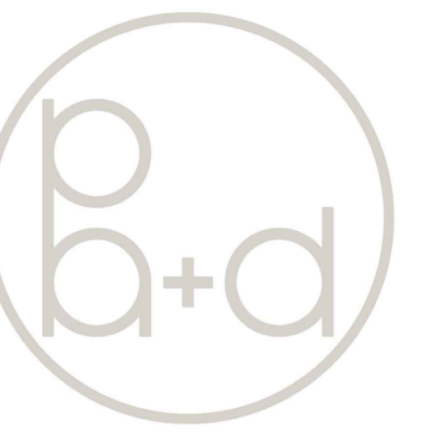

PACE ARCHITECTURE + DESIGN, LLC

1722 E. Passyunk Ave
Philadelphia, PA 19148
www.pace-ad.com | 215.650.9449

copyright © 2026 pace a+d

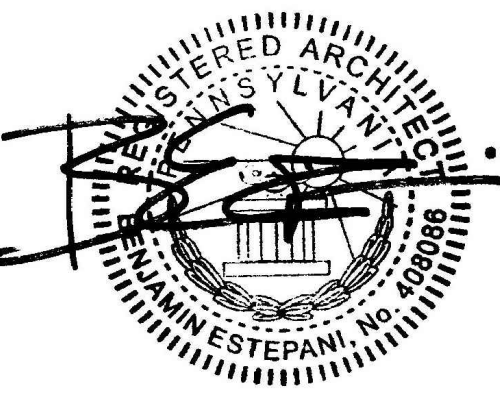

Project+

East Passyunk Wayfinding
1301 E. Passyunk Ave.
Philadelphia, PA 19147

Owner+

General Contractor+

Structural Engineer+

DATE	DESCRIPTION
05.12.26	ART COMMISSION SUBMITTAL

Date	05.13.26
Drawn by	BE

EXISTING SITE PHOTOS

PLANS PROVIDED FOR DESIGN INTENT ONLY.
FABRICATOR TO REVIEW DIMENSIONS FOR
TOLERANCES AND CONSTRUCTABILITY



WAYFINDING PRECEDENT
MAIN ST MANAYUNK

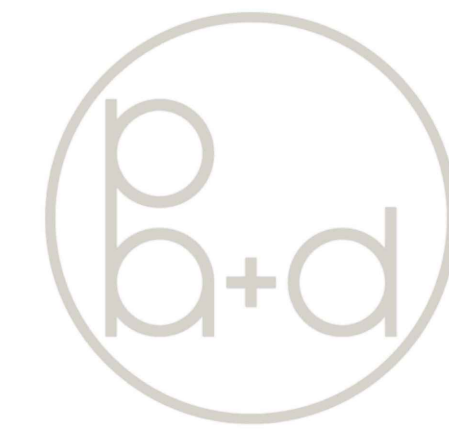

PACE ARCHITECTURE + DESIGN, LLC

1722 E. Passyunk Ave
Philadelphia, PA 19148
www.pace-ad.com | 215.650.9449

copyright © 2026 pace a+d

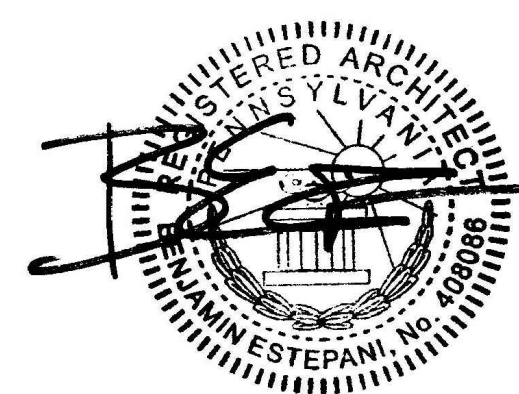

Project+	East Passyunk Wayfinding 1301 E. Passyunk Ave., Philadelphia, PA 19147
Owner+	
General Contractor+	
Structural Engineer+	

DATE	DESCRIPTION
05.12.26	ART COMMISSION SUBMITTAL

Date	05.13.26
Drawn by	BE

PROPOSED SIGN
CASE
ELEVATIONS

A-2.0



PASSYUNK!
If you think the heart of Philadelphia's Little Italy is on South Ninth St.,
a walk down Passyunk Avenue may change your mind.

PREVIOUS BLADE SIGNS ALONG E. PASSYUNK AVE



CURRENT BLADE SIGNS ALONG E. PASSYUNK AVE

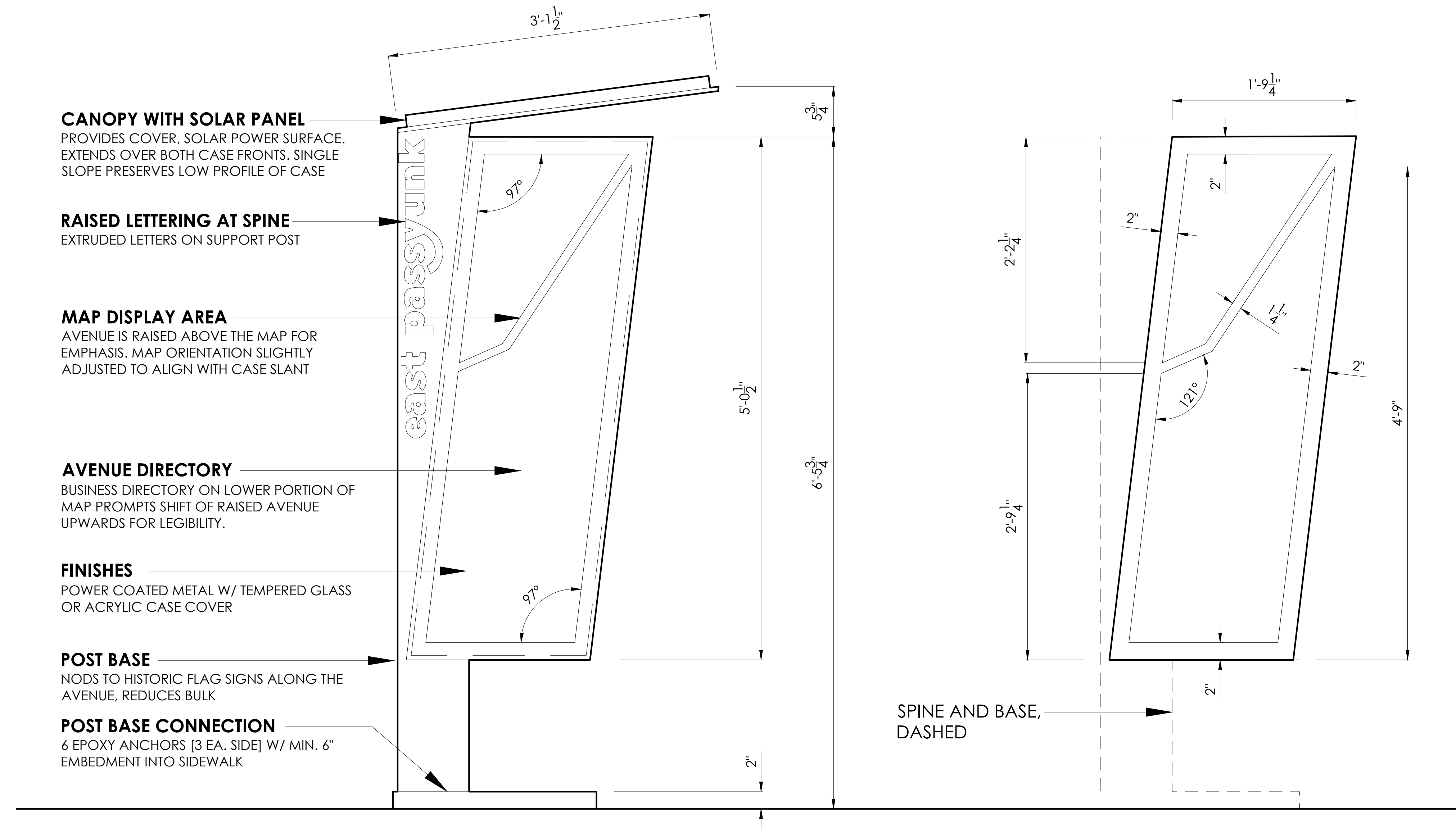

PLANS PROVIDED FOR DESIGN INTENT ONLY.
 FABRICATOR TO REVIEW DIMENSIONS FOR
 TOLERANCES AND CONSTRUCTABILITY

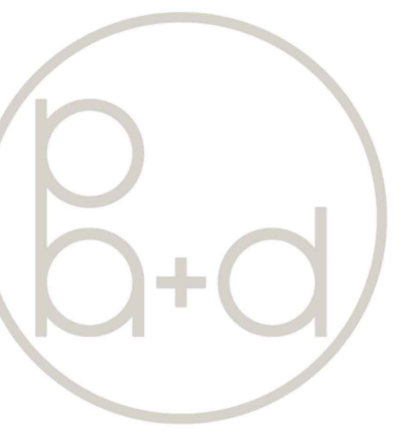
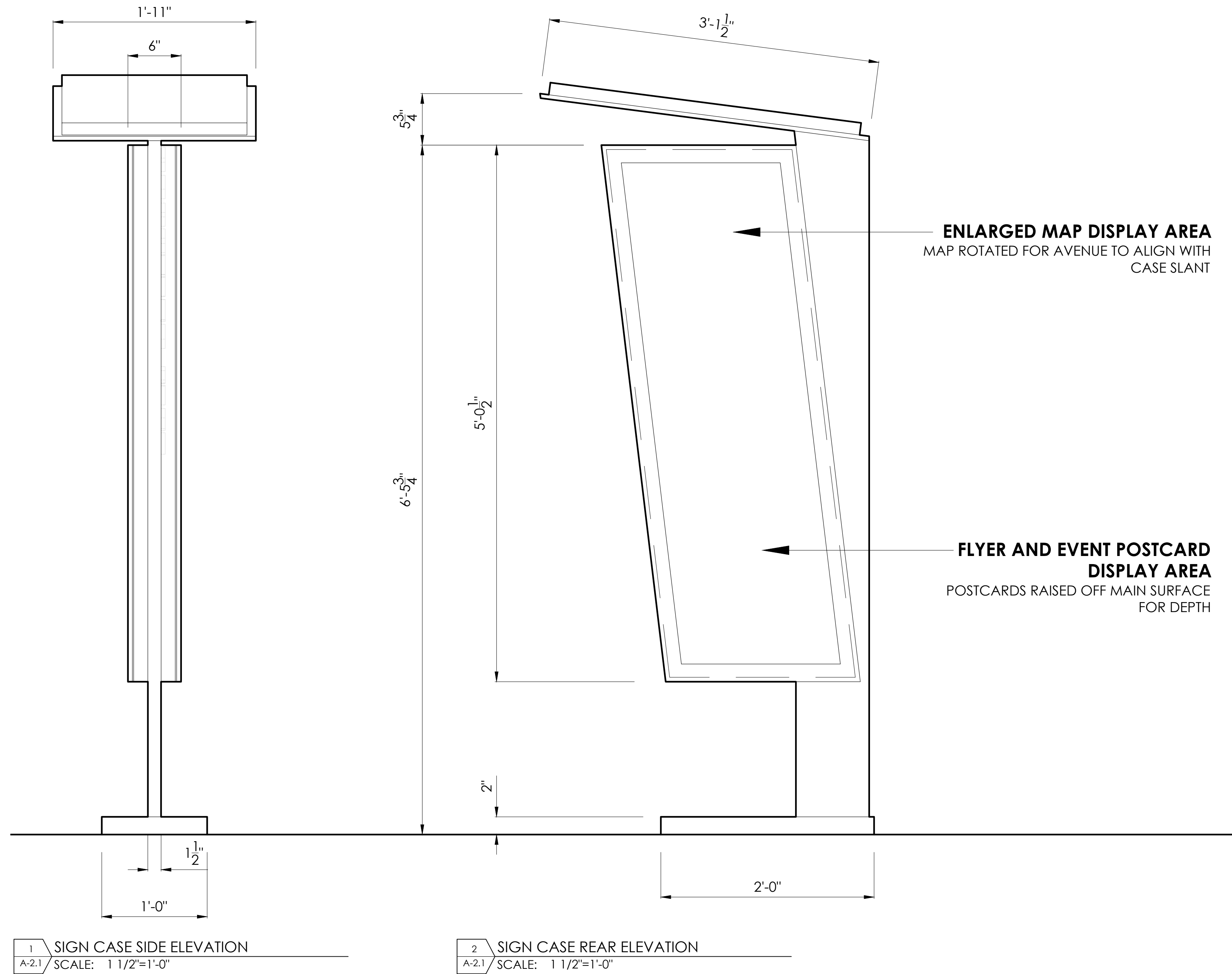

PACE ARCHITECTURE + DESIGN, LLC

1722 E. Passyunk Ave
 Philadelphia, PA 19148
 www.pace-ad.com | 215.650.9449

copyright © 2026 pace a+d

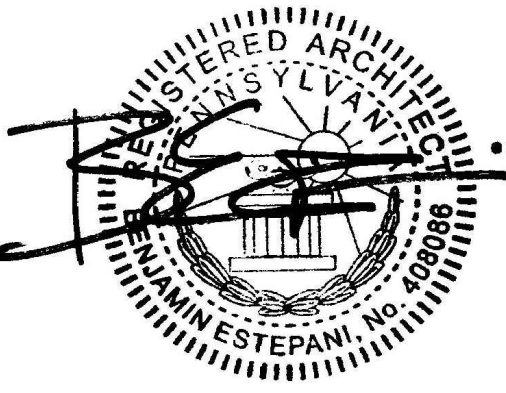

Project+
East Passyunk Wayfinding 1301 E. Passyunk Ave., Philadelphia, PA 19147
Owner+
General Contractor+
Structural Engineer+

DATE	DESCRIPTION
05.12.26	ART COMMISSION SUBMITTAL

Date	05.13.26
Drawn by	BE

PROPOSED SIGN
 CASE
 ELEVATIONS



WAYFINDING CASE - VIEW LOOKING SOUTH ON E. PASSYUNK AVE



RENDERED ELEVATION FRONT

RENDERED ELEVATION BACK

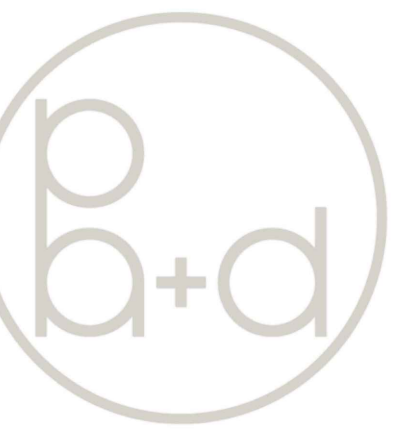

PACE ARCHITECTURE + DESIGN, LLC

1722 E. Passyunk Ave
Philadelphia, PA 19148
www.pace-ad.com | 215.650.9449

copyright © 2026 pace a+d

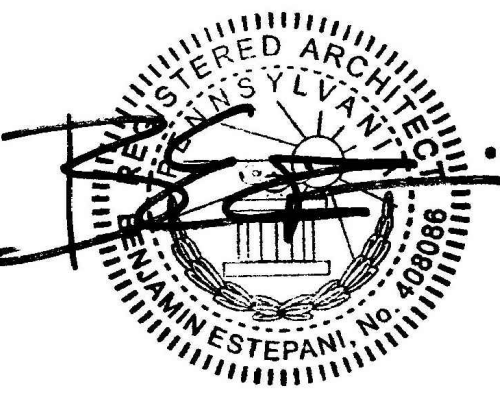

Project+

East Passyunk Wayfinding
1301 E. Passyunk Ave.,
Philadelphia, PA 19147

Owner+

General Contractor+

Structural Engineer+

DATE	DESCRIPTION
05.12.26	ART COMMISSION SUBMITTAL

Date	05.13.26
Drawn by	BE

PROPOSED SIGN CASE RENDERING