

Art Commission Review – Submittal Form

(Applicant complete below section)

Project Name: Cliveden Park Site Improvements

Project Address: 6415 Musgrave Street **On Public Property?** ☒ Yes ☐ No

Total Budget: \$113,000 **Utilizing City Funds?** ☒ Yes (specify amount): \$113,000 ☐ No

Project Type (check all that apply):

- | | |
|--|--|
| <input type="checkbox"/> Building – New Construction or Addition | <input type="checkbox"/> Encroachment in/over ROW |
| <input type="checkbox"/> Building – Renovation or Repair | <input type="checkbox"/> Signage (Reconsideration) |
| <input checked="" type="checkbox"/> Plaza/Park/Playground | <input type="checkbox"/> Streetery (Reconsideration) |
| <input type="checkbox"/> Public Art | <input type="checkbox"/> Other: _____ |

Project Team:

Agency/Org.: Capital Program Office Design Lead (firm): Internal

Other: Parks and Recreation Team

Primary Contact for Project Communications:

Name: Jane Anderson

Affiliation: Capital Program Office, Project Coordinator

Email: [REDACTED]

(Art Commission staff complete below section)

Art Commission Meeting Date of Project Review: 2/11/26

Level of Review:

- ☐ Concept Review ☐ Final Review If Final, specify date of preceding Concept Review: _____
- ☒ Administrative Review (for projects with minimal visual impact on public realm)

Staff Notes (Optional):

Playground replacement project previously approved. Adult fitness equipment is added scope.

Memorandum



To: Philadelphia Art Commission
From: Jane Anderson, Project Coordinator, Capital Program Office
Date: January 28, 2026
Re: Request for Art Commission Administrative Approval

We respectfully request administrative approval for improvements at Cliveden Park. This PPR site is located at 6415 Musgrave Street, Philadelphia, PA 19119.

The following brief describes the extent of work:

Cliveden Park is currently in design for proposed adult fitness equipment, 1165 SF of new safety surface, and minimal sidewalk replacement. The current proposal was added to a previous site renovation project at the request of Council District 8. The previous playground replacement project was approved by the Art Commission in February 2024 and construction was completed in August 2025. The color palette of the adult fitness equipment was selected to match the color palette selected by the community for the playground replacement project.

Please see the next pages for existing site photos, site aerial, proposed fitness equipment layout, and proposed equipment renderings for your understanding of the site and scope.

No trees will be removed as part of this project.

The Project budget is \$113,000, provided by Council District 8.

cc: Pedro Pinto, Deputy Director, Capital Program Office
Leigh Ann Campbell, Deputy Commissioner, PPR
Francesco Cerrai, Project Director
Jane Anderson, Project Coordinator
File: Project #16-23-7162-01

CLIVEDEN PARK
ADULT FITNESS AREA
6415 Musgrave Street

PHILADELPHIA ART COMMISSION
FEBRUARY 11, 2026



CAPITAL PROGRAM OFFICE
CITY OF PHILADELPHIA



**PHILADELPHIA
PARKS &
RECREATION**

EXISTING
CONDITIONS



SITE CONTEXT

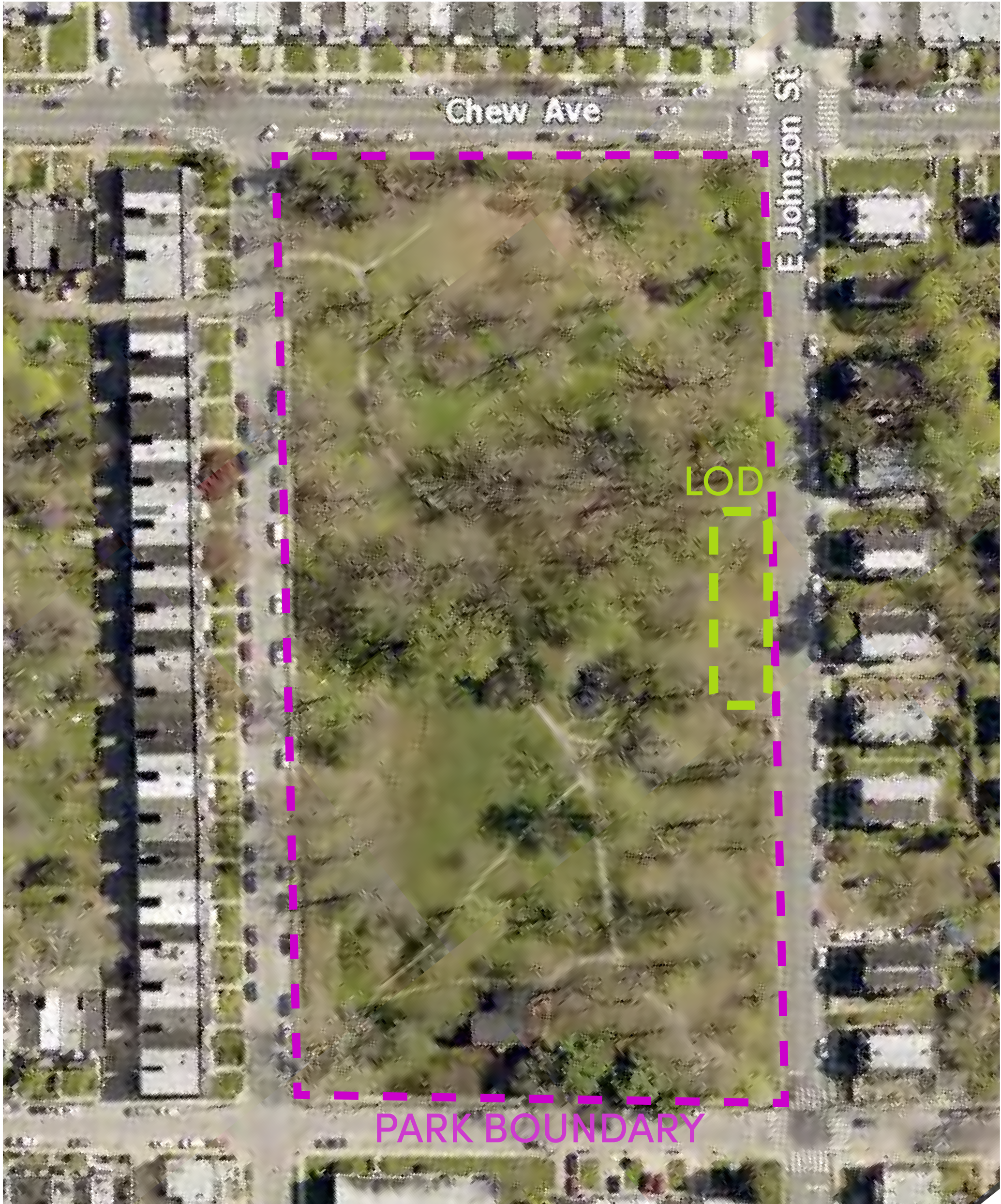
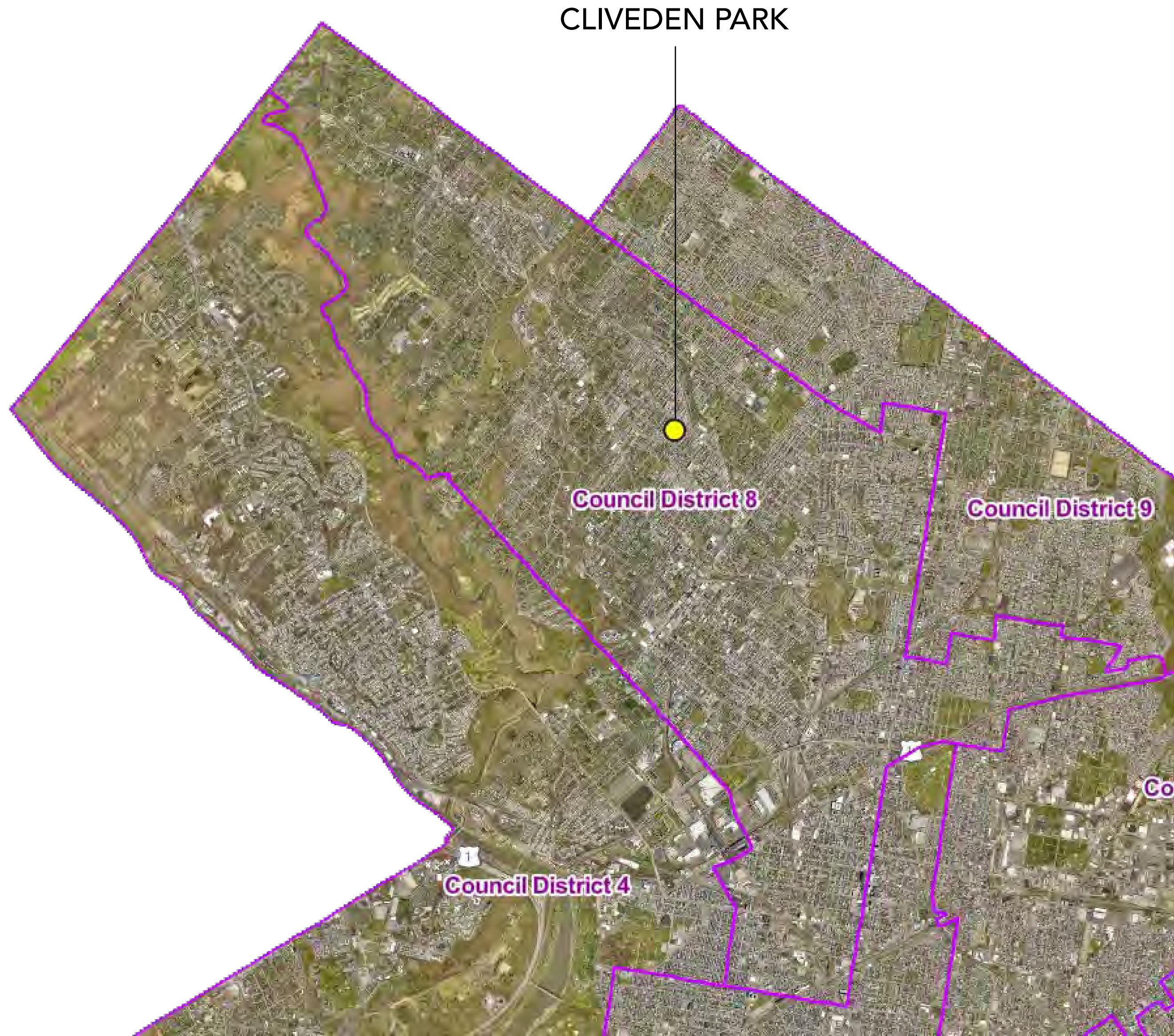

LAYOUT PLAN

NEW SCOPE:

- Adult Fitness Equipment Installation
- Installation of 1350 SF rubber safety surface
- Installation of 250 SF concrete walkways

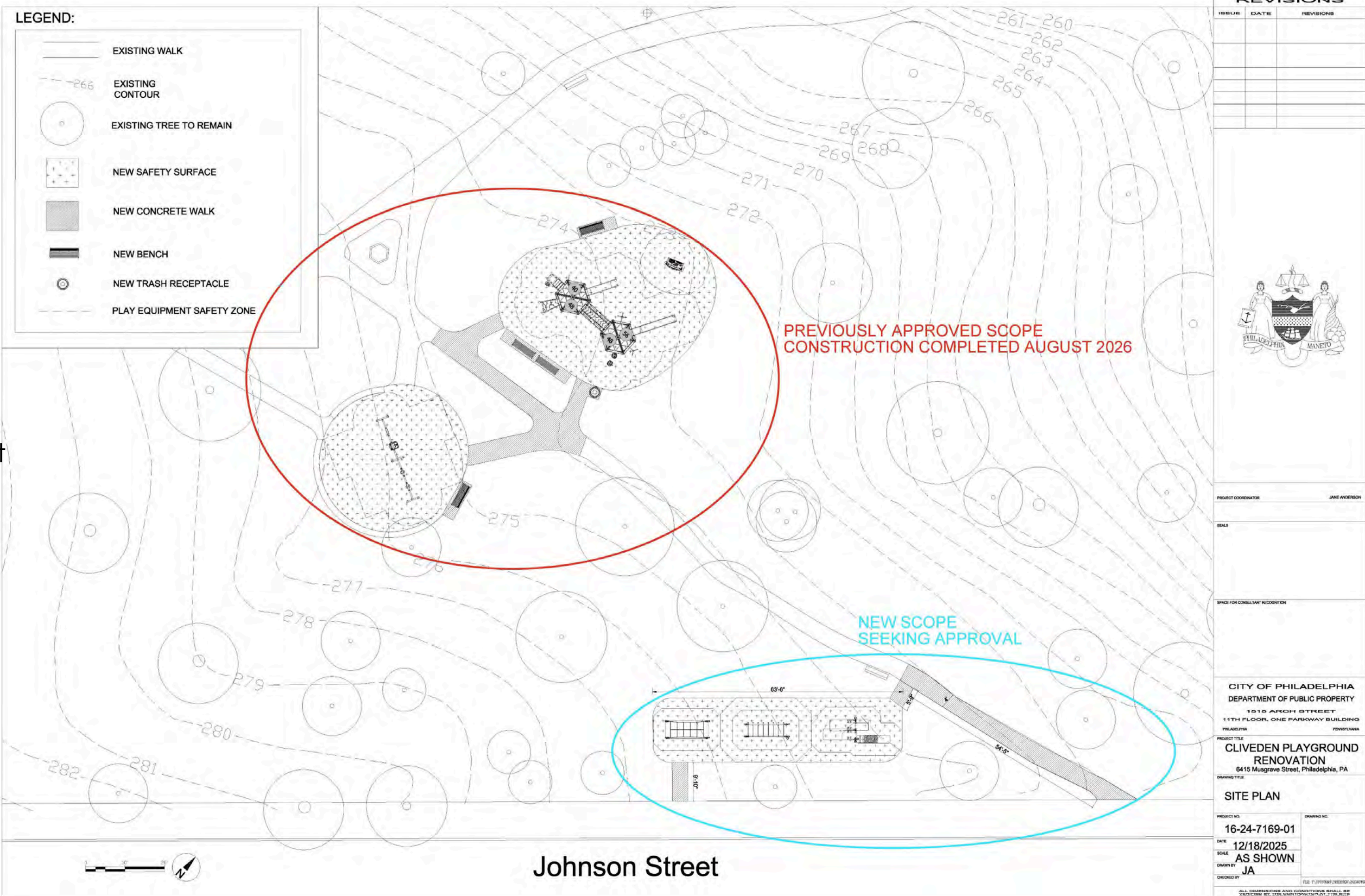

COMMUNITY ENGAGEMENT: JANUARY 2024



MONDAY,
JANUARY
22ND
5:30 - 6:30

CLIVEDEN PLAYGROUND RENOVATION

Share your ideas with
Philadelphia Parks and
Recreation staff on ways to
improve the playground at
Cliveden Park

COMMUNITY MEETING

- ✓ Monday, January 22, 2024
- ✓ 5:30PM - 6:30PM
- ✓ Rumph-Mallery Rec Center
- ✓ 100 E Johnson Street
- ✓ Philadelphia, PA 19144

For more information contact jane.anderson@phila.gov

If children in your care use the playground at Cliveden Park, what are their ages?

14 responses

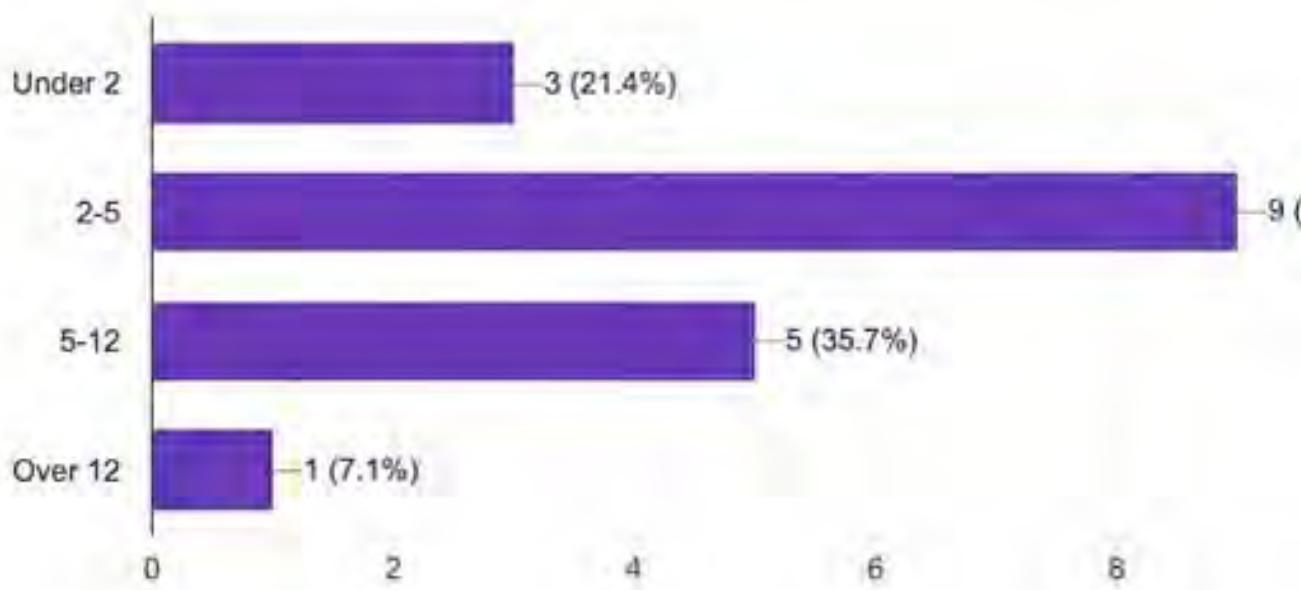

What are you/your child(ren)'s favorite features of playgrounds?

17 responses

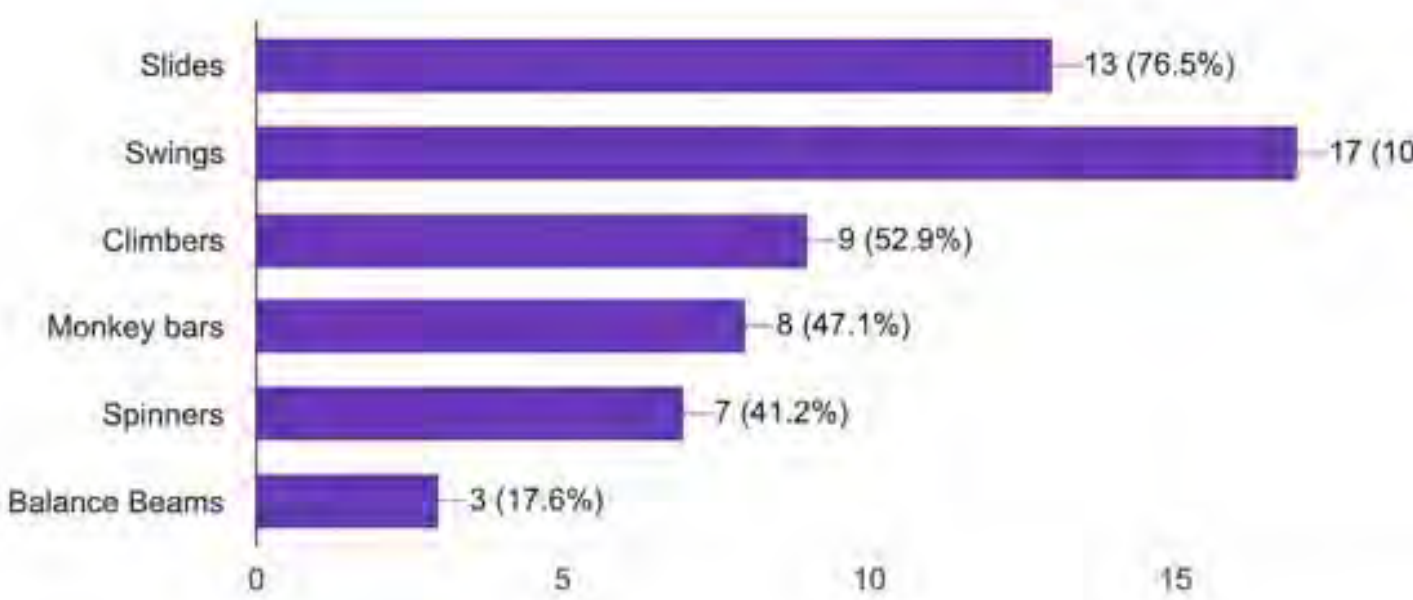

What color scheme do you prefer?

19 responses

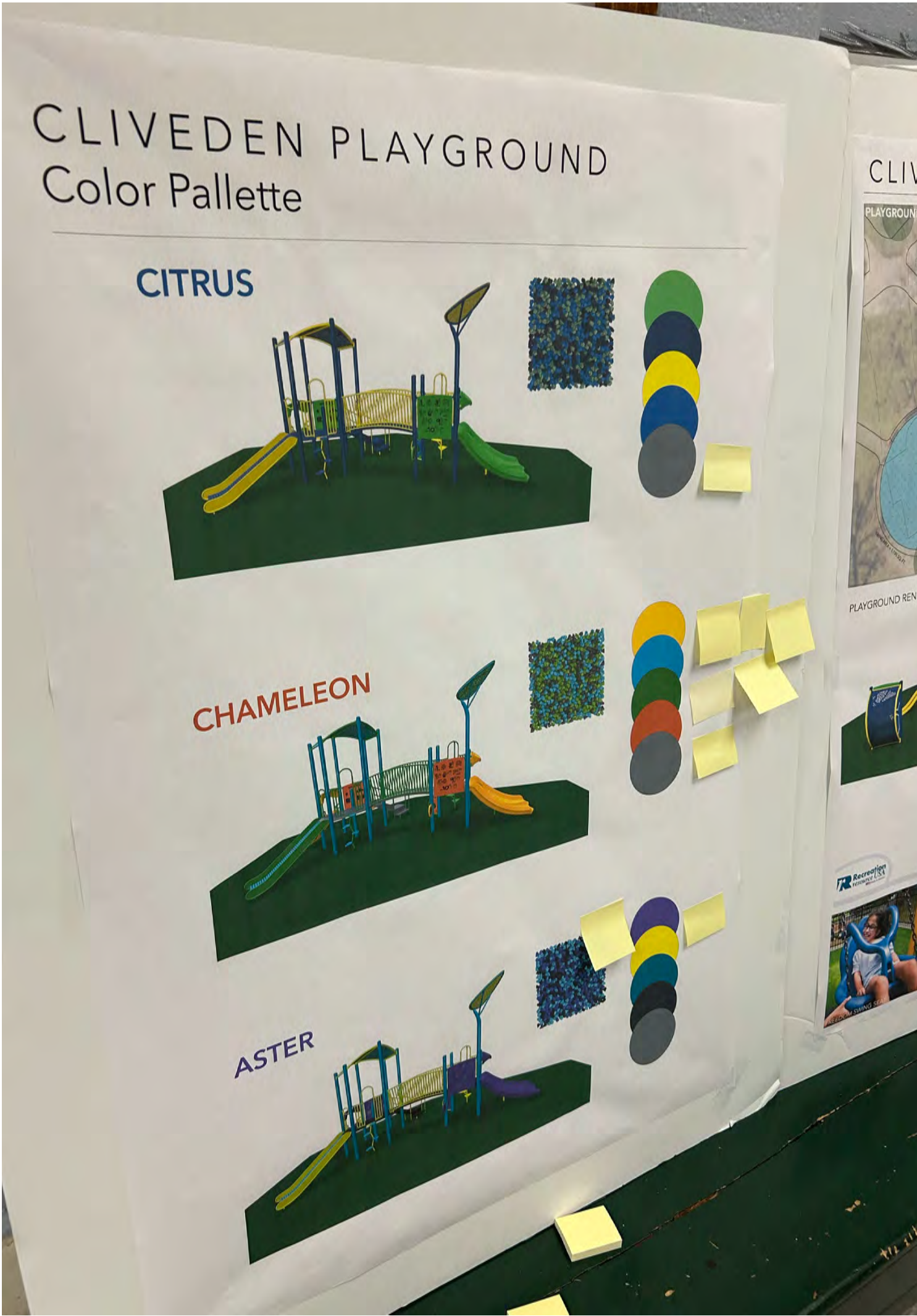
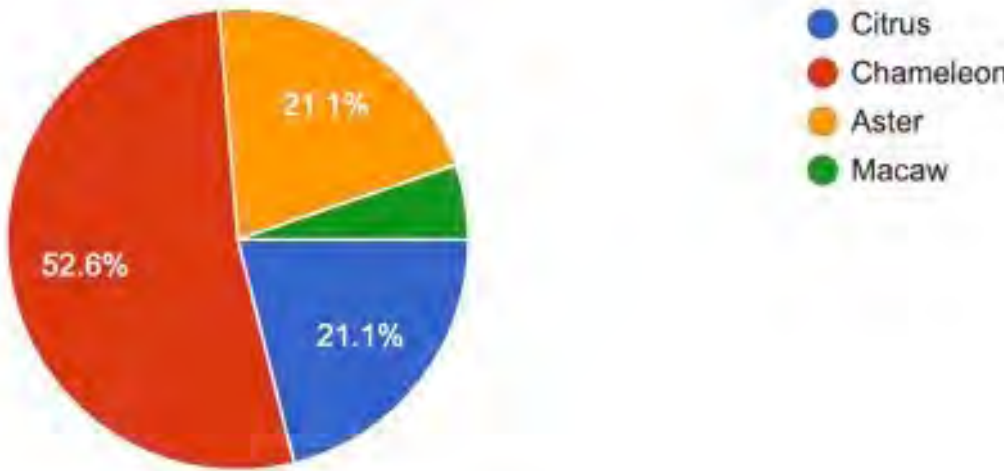

PREVIOUSLY APPROVED SCOPE FEBRUARY 2024 ART COMMISSION,
CONSTRUCTION COMPLETED AUGUST 2026



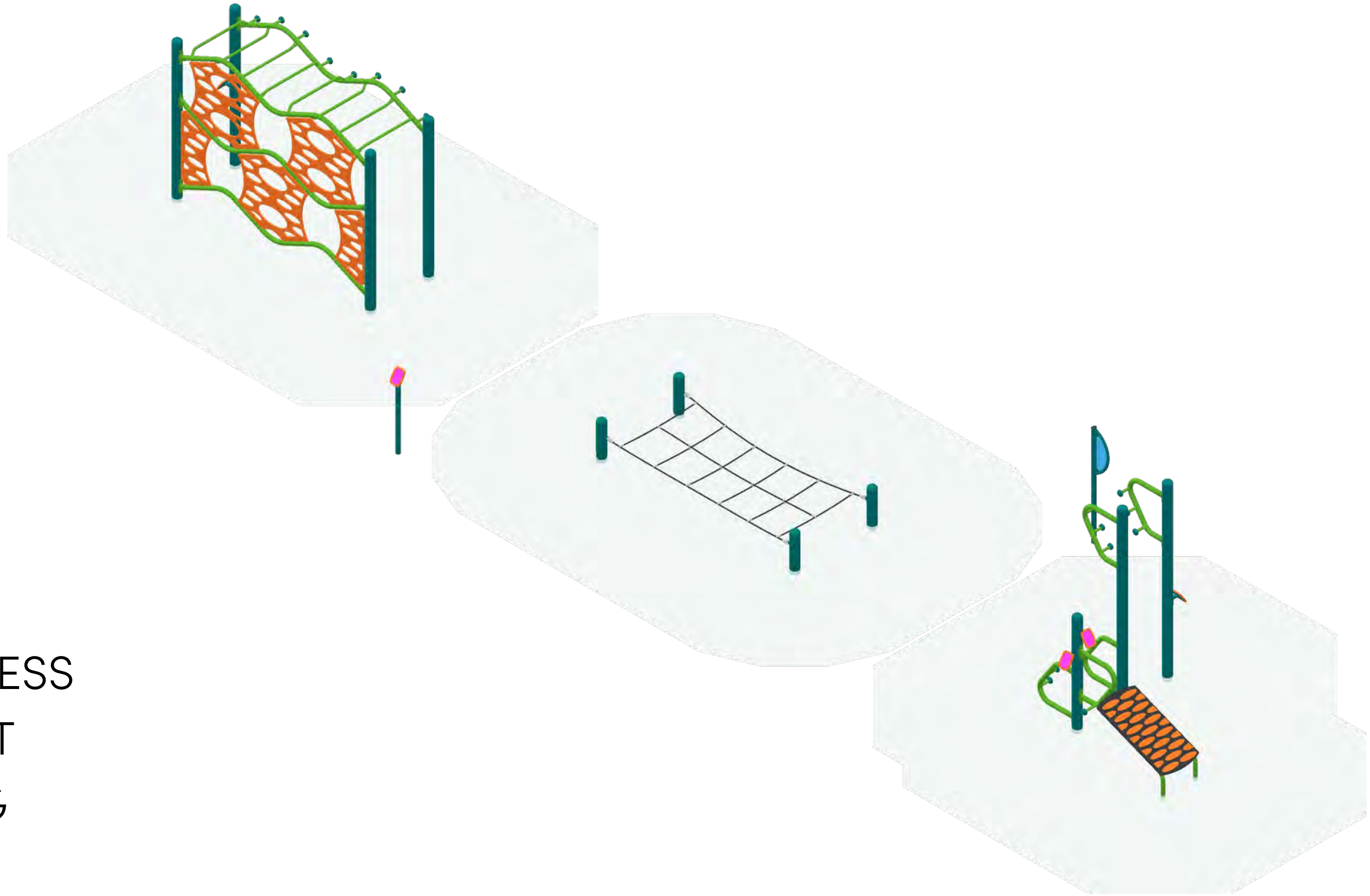

ADULT FITNESS EQUIPMENT RENDERING

CLIVEDEN PARK



CAPITAL PROGRAM OFFICE
CITY OF PHILADELPHIA



**PHILADELPHIA
PARKS & RECREATION**

February 2026

CIRCULATION

EXISTING CIRCULATION



CIRCULATION DURING CONSTRUCTION

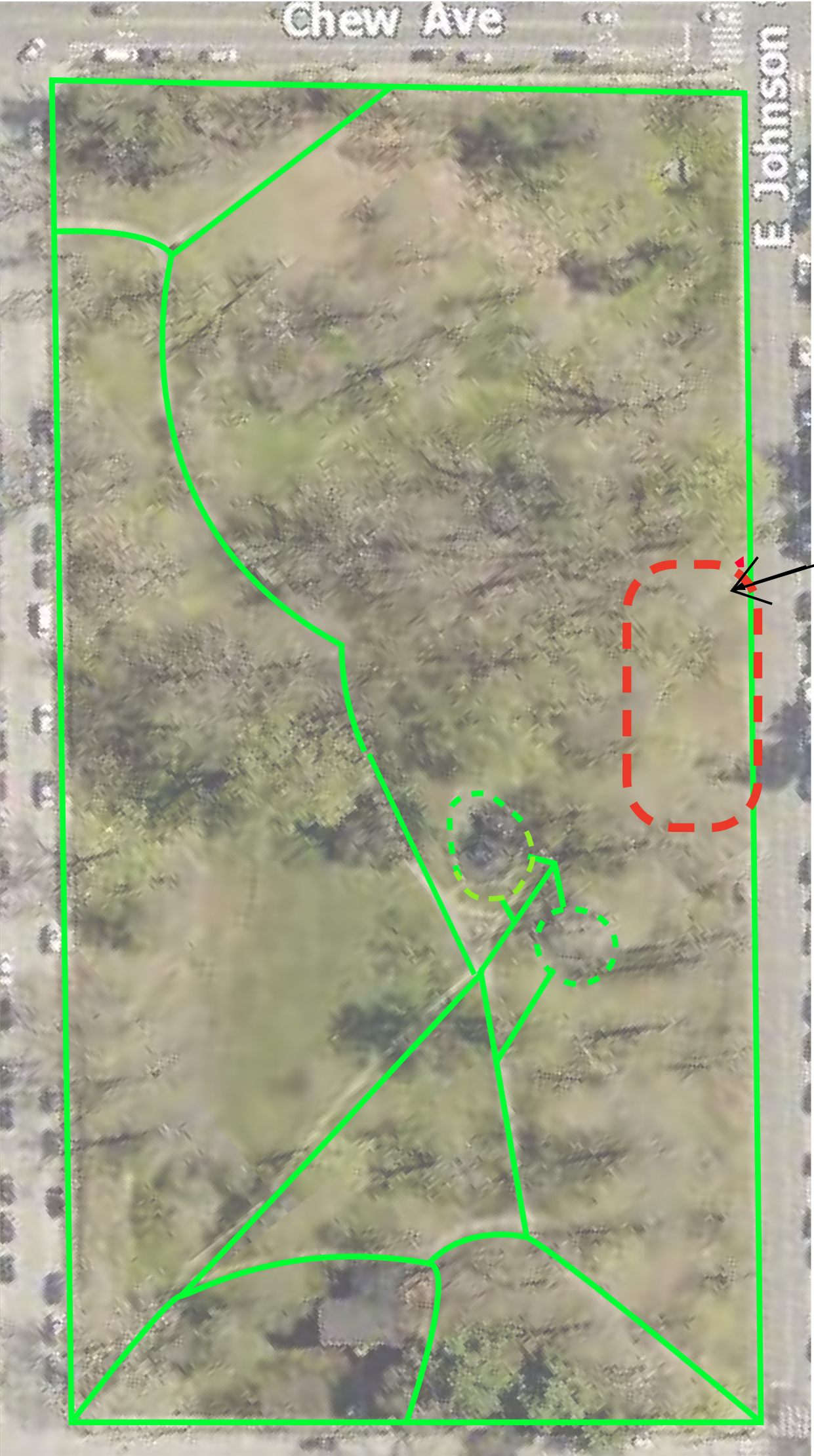

PROPOSED CIRCULATION

