

Philadelphia Art Commission
One Parkway Building
1515 Arch St., 13th Floor
Philadelphia, PA 19102
artcommission@phila.gov



Art Commission Signage Review Cover Letter

Date: 1/15/26

Name of Business or Entity (to which the sign is accessory): Mitchell & Ness

Sign Location (Address): 1513 Walnut Street On Public Property? ☐ Yes ☐ No

Is this location in an Overlay Zoning District requiring Art Commission signage review?

☐ Yes (specify): _____ ☐ No ☐ Unsure

Total Number of Signs: 5 Type(s) of Signs (check all that apply below):

☒ Wall ☐ Projecting/Blade ☐ Marquee ☒ Awning or Canopy ☐ Building ID (above 2nd story)
☐ Window ☒ Other: Plaques

Sign Details (if more than four (4), include details in *Additional Description* box below):

#	Sign Type	Dimensions	Mounting Height	Material(s)	Illumination (check if so)
1	FCO letters	18" x 110 11/16" = 13.875 SF			<input type="checkbox"/>
2	(2) awnings	98" W x 32" x 40" projection	11'-2" AFG	Sunbrella Fabric	<input type="checkbox"/>
3	(2) Plaques	8" x 16"		Cast	<input type="checkbox"/>
4					<input type="checkbox"/>

Additional Description (optional) (details, background/context, purpose/need, specific requests, etc.):

Primary Contact for Art Commission

Communications:

Name: Stephanie Rumer

Company: PermEx

Address: 116 Ellis Road, Havertown, PA 19083

Email: [REDACTED]

Phone: [REDACTED]

Contact to Receive Art Commission

Decision (if different):

Name: _____

Company: _____

Address: _____

Email: _____

Phone: _____



A Elevation
SCALE: 1/2"=1'-0"

SIGNAGE @ 13.875 SQ. FT.

1. 3/4" THK. REAL BRASS FCO LETTERS WITH LIGHT OXIDIZED FINISH
2. LETTERS SECURED TO FASCIA WITH 3/8" X 5" DEPTH NON-CORROSIVE STUDS (MIN. 2 PER LETTER) & SILICONE ADHESIVE

APPROVED

By Kim Chantry, Philadelphia Historical Commission at 10:40 am, Jan 15, 2026



SAMPLE LETTER

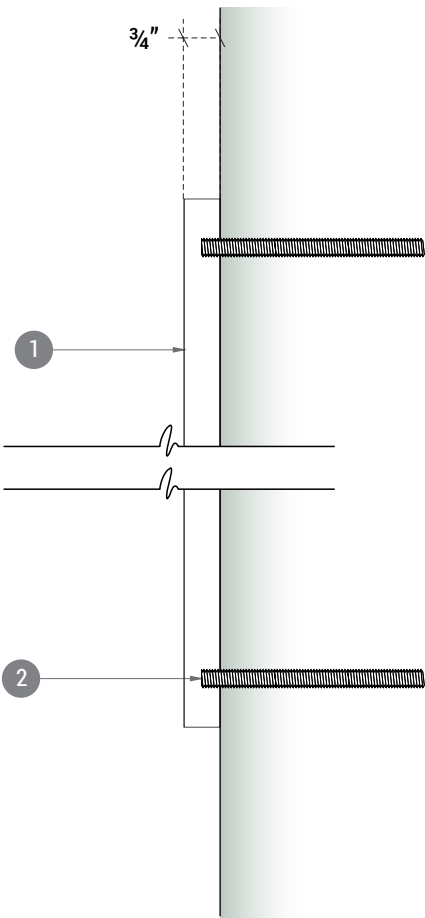

A.1 Profile View
SCALE: 1:4

STATEMENT OF COMPLIANCE TO CONSTRUCTION CODES AND STANDARDS
THIS WALL SIGNAGE, WHEN INSTALLED AS SHOWN AND NOTED,
WILL:

1. WITHSTAND A WIND FORCE OF 22 PSF FROM A WIND SPEED OF 120 MPH.
2. BE TOTALLY NON-COMBUSTIBLE
3. FULLY COMPLY WITH ALL APPLICABLE PROVISIONS OF THE ASCE 7-16, AND THE 2018 IBC.



EXISTING LOCATION



PROPOSED SIGNAGE

Bittenbender Construction

Mitchell & Ness - 1513 Walnut St.
Philadelphia, PA 19102

Project: 25-0435

FCO Letters

Qty: 01

Fabrication Information:

-

Installation Information:

-

Jason Hill 12.23.25

X:\SharedFiles\MISC PROPERTIES\Bitten Bender

THIS DOCUMENT CONTAINS CONFIDENTIAL AND PROPRIETARY INFORMATION
THAT CANNOT BE REPRODUCED OR DIVULGED, IN WHOLE OR IN PART, WITHOUT
WRITTEN AUTHORIZATION FROM CITY SIGN SERVICE, INC. © 2025

Revisions:

R1	01.12.26 - JHH	R6	00.00.00 -
R2	01.14.26 - JHH	R7	00.00.00 -
R3	01.14.26 - JHH	R8	00.00.00 -
R4	00.00.00 -	R9	00.00.00 -
R5	00.00.00 -		



Interior / Exterior
Sign Manufacturers

424 Caredean Dr.
Horsham PA, 19044
T. 215.442.1323
citysignservice.net



01.1



PREVIOUS SIGNAGE

APPROVED

By Kim Chantry, Philadelphia Historical Commission at 10:40 am, Jan 15, 2026

EXISTING STOREFRONT



Bittenbender Construction

Mitchell & Ness - 1513 Walnut St.
Philadelphia, PA 19102

Project: 25-0435

Jason Hill 12.23.25
X:\SharedFiles\MISC PROPERTIES\Bitten Bender

THIS DOCUMENT CONTAINS CONFIDENTIAL AND PROPRIETARY INFORMATION
THAT CANNOT BE REPRODUCED OR DIVULGED, IN WHOLE OR IN PART, WITHOUT
WRITTEN AUTHORIZATION FROM CITY SIGN SERVICE, INC. © 2025

Revisions:			
R1	01.12.26 - JHH	R6	00.00.00 -
R2	01.14.26 - JHH	R7	00.00.00 -
R3	01.14.26 - JHH	R8	00.00.00 -
R4	00.00.00 -	R9	00.00.00 -
R5	00.00.00 -		

CITY SIGN INC. SERVICE
Interior / Exterior
Sign Manufacturers
424 Caredean Dr.
Horsham PA, 19044
T. 215.442.1323
citysignservice.net



Jason Hill 12.23.25

X:\SharedFiles\MISC PROPERTIES\Bitten Bender

THIS DOCUMENT CONTAINS CONFIDENTIAL AND PROPRIETARY INFORMATION
THAT CANNOT BE REPRODUCED OR DIVULGED, IN WHOLE OR IN PART, WITHOUT
WRITTEN AUTHORIZATION FROM CITY SIGN SERVICE, INC. © 2025

Revisions:

R1	01.12.26 - JHH	R6	00.00.00 -
R2	01.14.26 - JHH	R7	00.00.00 -
R3	01.14.26 - JHH	R8	00.00.00 -
R4	00.00.00 -	R9	00.00.00 -
R5	00.00.00 -		



Interior / Exterior
Sign Manufacturers

424 Caredean Dr.
Horsham PA, 19044
T. 215.442.1323
citysignservice.net



PROPOSED SIGNAGE
Facing Walnut only

WALNUT STREET

1511 WALNUT ST

1515 WALNUT ST

1517 WALNUT ST

35' 10"

50' 11"

A Elevation
SCALE: 1/8"=1'-0"

APPROVED

By Kim Chantry, Philadelphia Historical Commission at 10:40 am, Jan 15, 2026

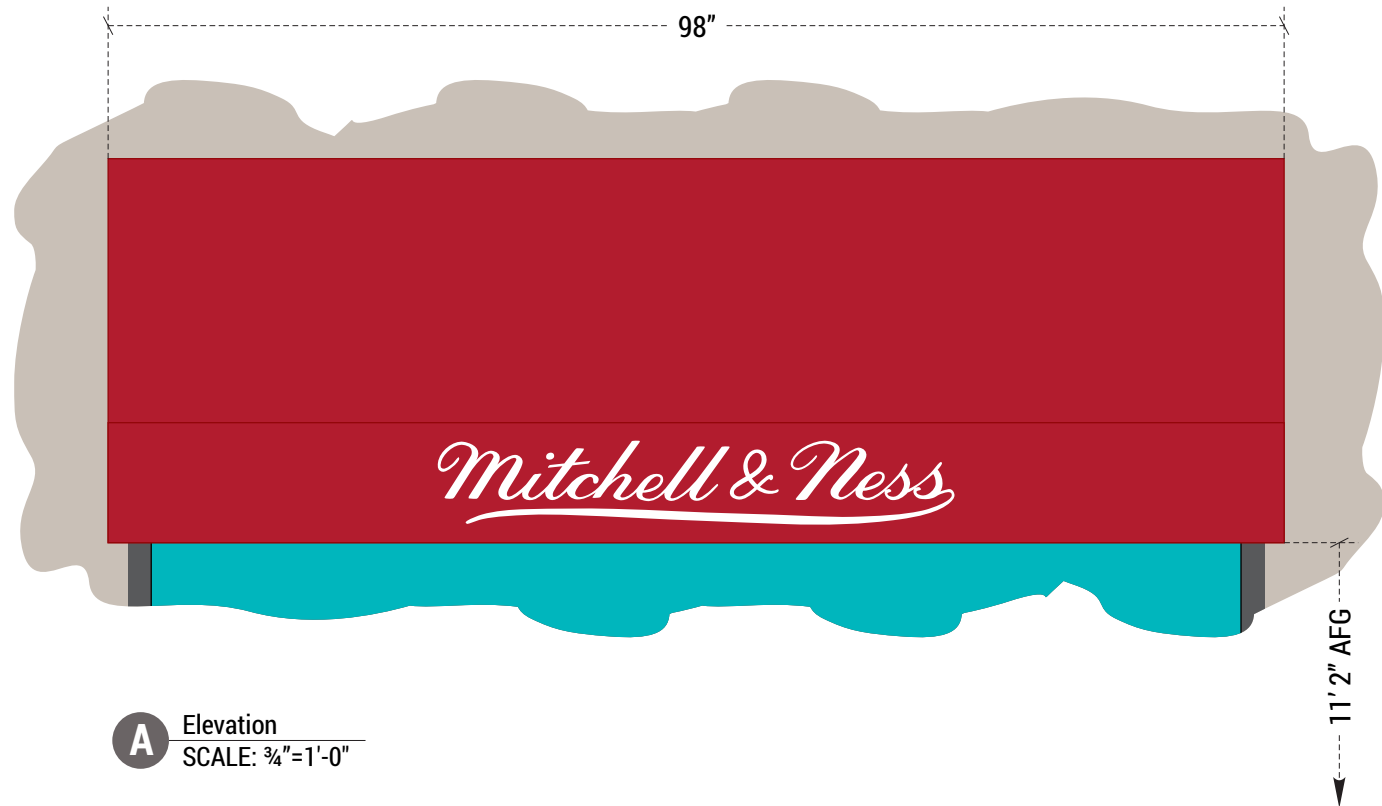

A Elevation
SCALE: $\frac{3}{4}$ "=1'-0"

1. ALUMINUM FRAMED AWNING SKINNED IN RED "SUNBRELLA" FABRIC (COLOR TO BE CHOSEN AFTER MITCHELL & NESS RED PMS COLOR TO BE CONFIRMED) WITH WHITE SCREEN-PRINTED LOGOS AS SHOWN.

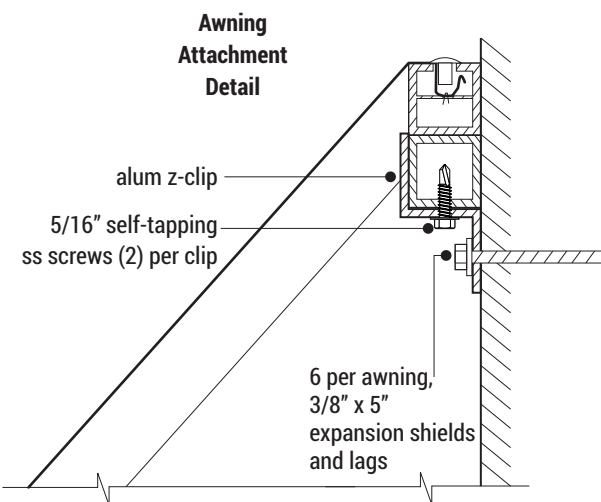

APPROVED

By Kim Chantry, Philadelphia Historical Commission at 10:40 am, Jan 15, 2026

STATEMENT OF COMPLIANCE TO CONSTRUCTION CODES AND STANDARDS
THIS WALL SIGNAGE, WHEN INSTALLED AS SHOWN AND NOTED,
WILL:

1. WITHSTAND A WIND FORCE OF 22 PSF FROM A WIND SPEED OF 120 MPH.
2. BE TOTALLY NON-COMBUSTIBLE
3. FULLY COMPLY WITH ALL APPLICABLE PROVISIONS OF THE ASCE 7-16, AND THE 2018 IBC.

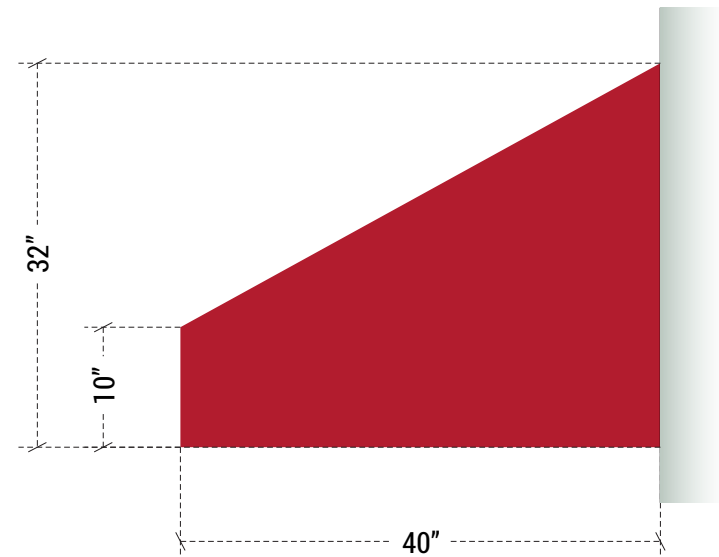

A.1 Profile View - Right
SCALE: $\frac{3}{4}$ "=1'-0"

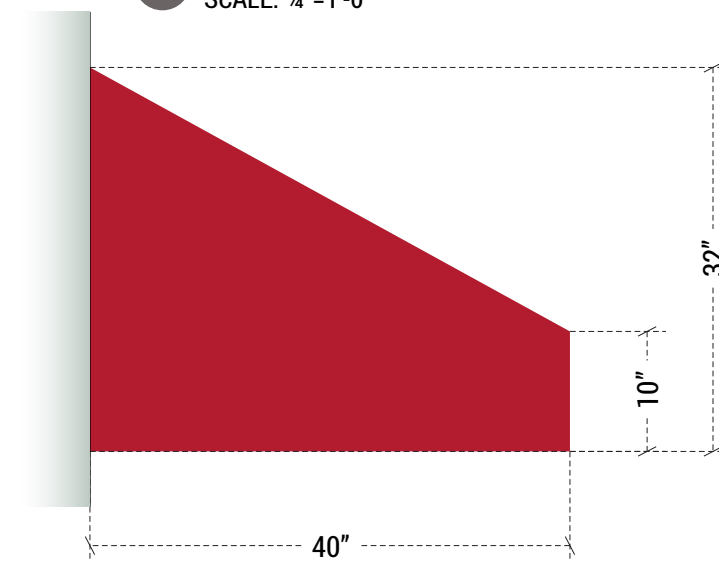

A.2 Profile View - Left
SCALE: $\frac{3}{4}$ "=1'-0"



EXISTING LOCATION



PROPOSED SIGNAGE

Bittenbender Construction

Mitchell & Ness - 1513 Walnut St.
Philadelphia, PA 19102

Project: 25-0435

"Sunbrella" Awning

Qty: 02

Fabrication Information:

-

Installation Information:

-

Jason Hill 12.23.25

X:\SharedFiles\MISC PROPERTIES\Bitten Bender

THIS DOCUMENT CONTAINS CONFIDENTIAL AND PROPRIETARY INFORMATION
THAT CANNOT BE REPRODUCED OR DIVULGED, IN WHOLE OR IN PART, WITHOUT
WRITTEN AUTHORIZATION FROM CITY SIGN SERVICE, INC. © 2025

Revisions:

R1	01.12.26 - JHH	R6	00.00.00 -
R2	01.14.26 - JHH	R7	00.00.00 -
R3	01.14.26 - JHH	R8	00.00.00 -
R4	00.00.00 -	R9	00.00.00 -
R5	00.00.00 -		



Interior / Exterior
Sign Manufacturers

424 Caredean Dr.
Horsham PA, 19044
T. 215.442.1323
citysignservice.net



02.1

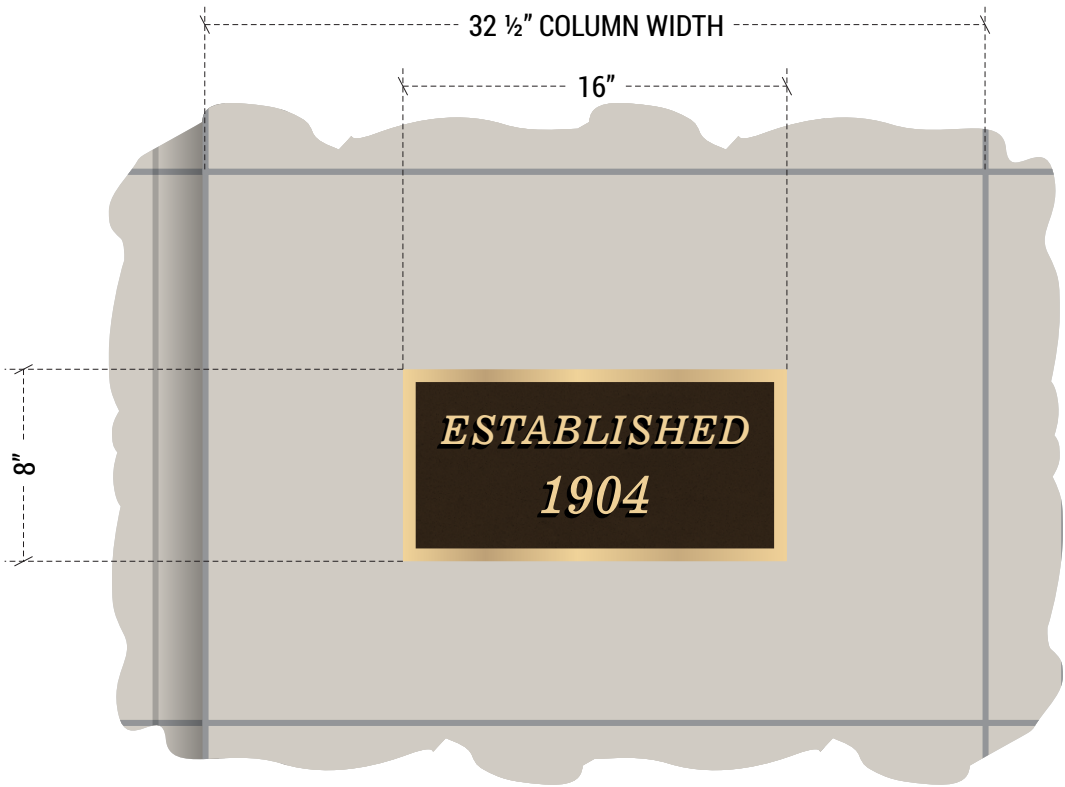

A Elevation
SCALE: 1:8

APPROVED
By Kim Chantry, Philadelphia Historical Commission at 10:40 am, Jan 15, 2026

1. CAST PLAQUE - RAISED BORDER & COPY, BRONZE-FINISHED WITH HORIZONTAL BRUSHED GRAIN. LEATHERETTE BACKGROUND TEXTURE PAINTED DURANODIC BRONZE (P1).

MOUNTED TO COLUMNS FLANKING ENTRANCE.

2. PLAQUES SECURED TO COLUMNS WITH 3/8" X 5" DEPTH NON-CORROSIVE STUDS & SILICONE ADHESIVE

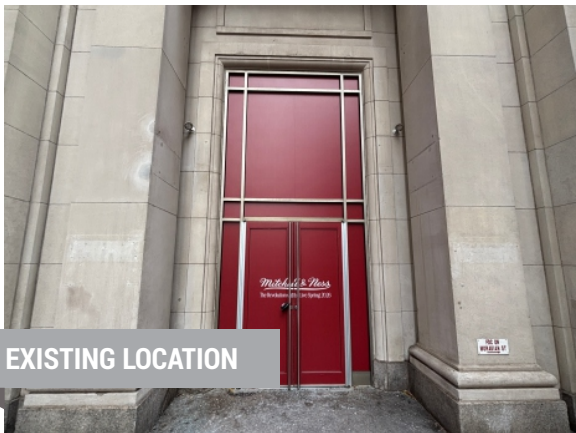

EXISTING LOCATION

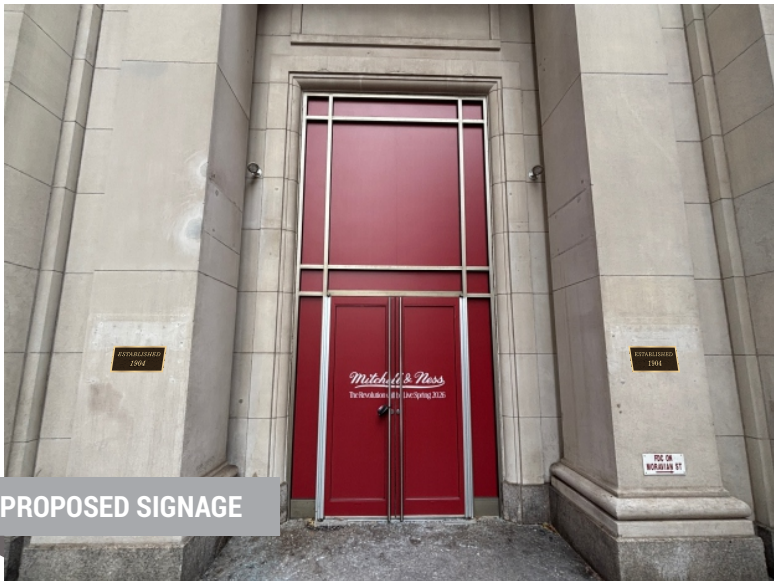

PROPOSED SIGNAGE

Bittenbender Construction

Mitchell & Ness - 1513 Walnut St.
Philadelphia, PA 19102

Project: 25-0435

Cast Plaque Qty: 02

Fabrication Information:

-

Installation Information:

-

Paint

P1 Duranodic Bronze

Jason Hill 12.23.25

X:\SharedFiles\MISC PROPERTIES\Bitten Bender

THIS DOCUMENT CONTAINS CONFIDENTIAL AND PROPRIETARY INFORMATION THAT CANNOT BE REPRODUCED OR DIVULGED, IN WHOLE OR IN PART, WITHOUT WRITTEN AUTHORIZATION FROM CITY SIGN SERVICE, INC. © 2025

Revisions:

R1	01.12.26 - JHH	R6	00.00.00 -
R2	01.14.26 - JHH	R7	00.00.00 -
R3	01.14.26 - JHH	R8	00.00.00 -
R4	00.00.00 -	R9	00.00.00 -
R5	00.00.00 -		



Interior / Exterior
Sign Manufacturers

424 Caredean Dr.
Horsham PA, 19044
T. 215.442.1323
citysignservice.net

