

Art Commission Review – Submittal Form

(Applicant complete below section)

Project Name: La Noce Park - Playground Renovation

Project Address: 5119 Rochelle Ave, Philadelphia PA 19128 **On Public Property?** ☒ Yes ☐ No

Total Budget: \$410,000 **Utilizing City Funds?** ☒ Yes (specify amount): \$410,000 ☐ No

Project Type (check all that apply):

- | | |
|--|--|
| <input type="checkbox"/> Building – New Construction or Addition | <input type="checkbox"/> Encroachment in/over ROW |
| <input type="checkbox"/> Building – Renovation or Repair | <input type="checkbox"/> Signage (Reconsideration) |
| <input checked="" type="checkbox"/> Plaza/Park/Playground | <input type="checkbox"/> Streetery (Reconsideration) |
| <input type="checkbox"/> Public Art | <input type="checkbox"/> Other: _____ |

Project Team:

Agency/Org.: COP Capital Program Office Design Lead (firm): n/a

Other: COP Parks and Recreation Department

Primary Contact for Project Communications:

Name: Angela Fleegle

Affiliation: Project Manager

Email: [REDACTED]

(Art Commission staff complete below section)

Art Commission Meeting Date of Project Review: 1/14/26

Level of Review:

- ☐ Concept Review ☐ Final Review If Final, specify date of preceding Concept Review: _____
- ☒ Administrative Review (for projects with minimal visual impact on public realm)

Staff Notes (Optional):

Playground replacement within existing footprint.

Memorandum



To: Kacie Liss, Art Commission
From: Angela Fleegle, Capital Project Manager, CPO
Date: December 31, 2025
Re: Request for Administrative Approval

We respectfully request administrative approval for Site improvements at La Noce Park, 5119 Rochelle Avenue, Philadelphia, PA 19128.

The brief description of the project as stated below, and the enclosed drawings show the intended extent of work.

The project includes installing new safety surface, new pieces of play equipment, and necessary site amenities as requested by the community and Council. The project budget is \$410,000.

Thank you for your attention. Please inform me if you need more information.

cc: Aparna Palantino, Deputy Managing Director, CPO
Francesco Cerrai, Project Director, CPO
Angela Fleegle, Project Manager, CPO
File: Project # 16-25-7235-01, Section 2.12

LA NOCE PARK
5119 ROCHELLE AVE.



CAPITAL PROGRAM OFFICE
CITY OF PHILADELPHIA



**PHILADELPHIA
PARKS &
RECREATION**

SITE CONTEXT

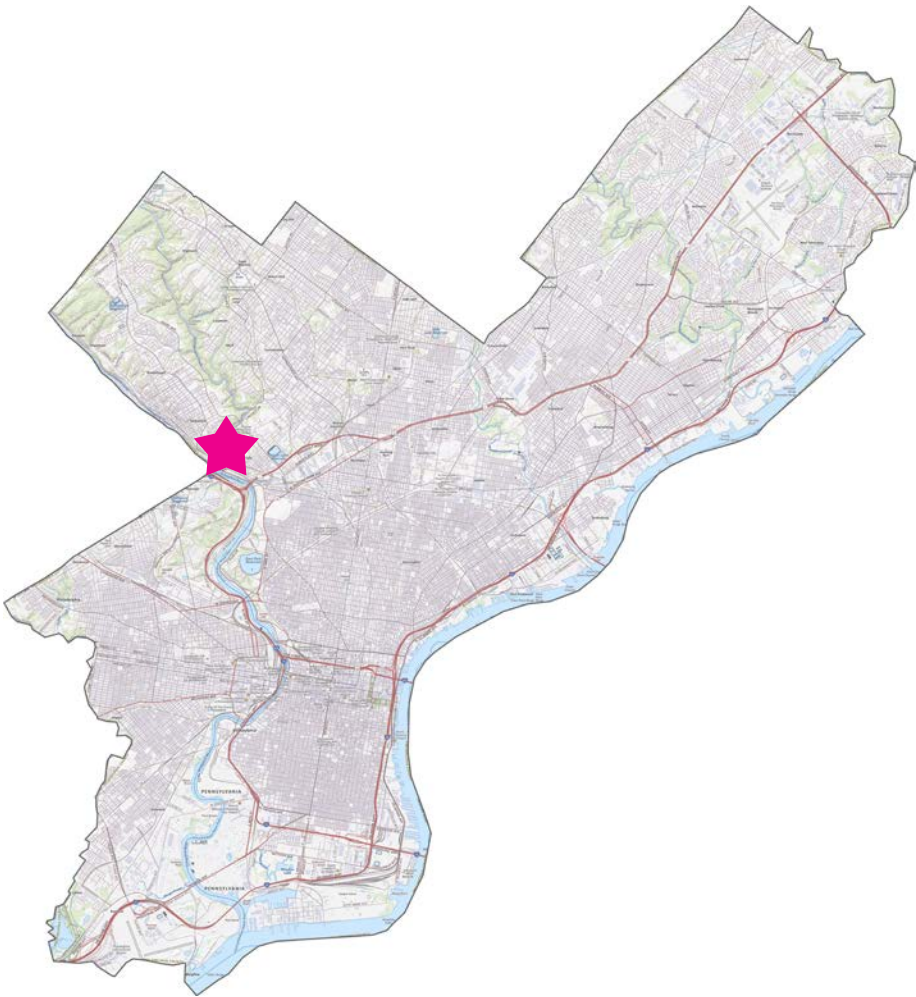

★ = site location

PLAYGROUND
[yellow box] = extent of work
LA NOCE PARK



EXISTING CONDITIONS PLAN

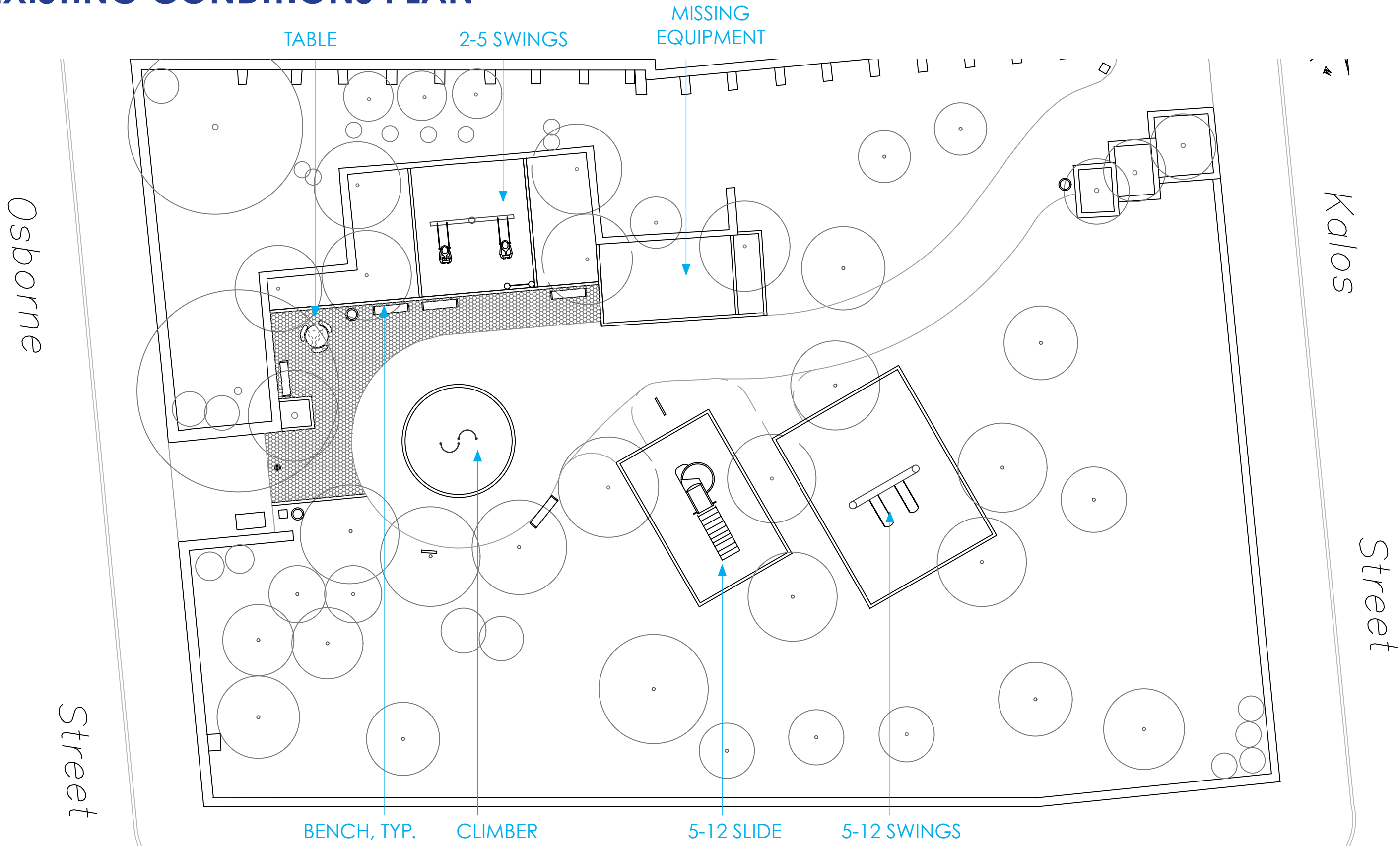

DEMOLITION PLAN

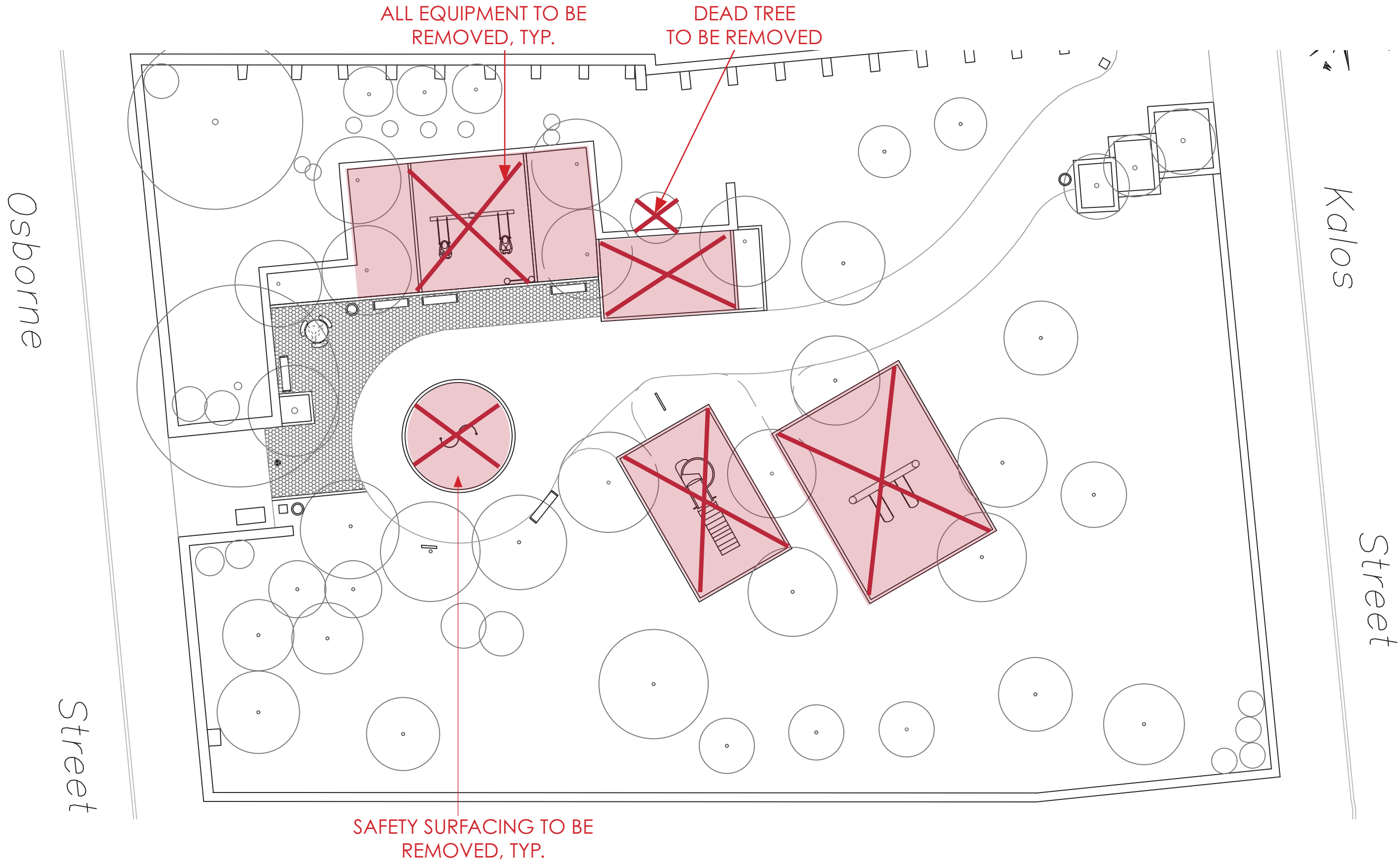

TREE PROTECTION PLAN

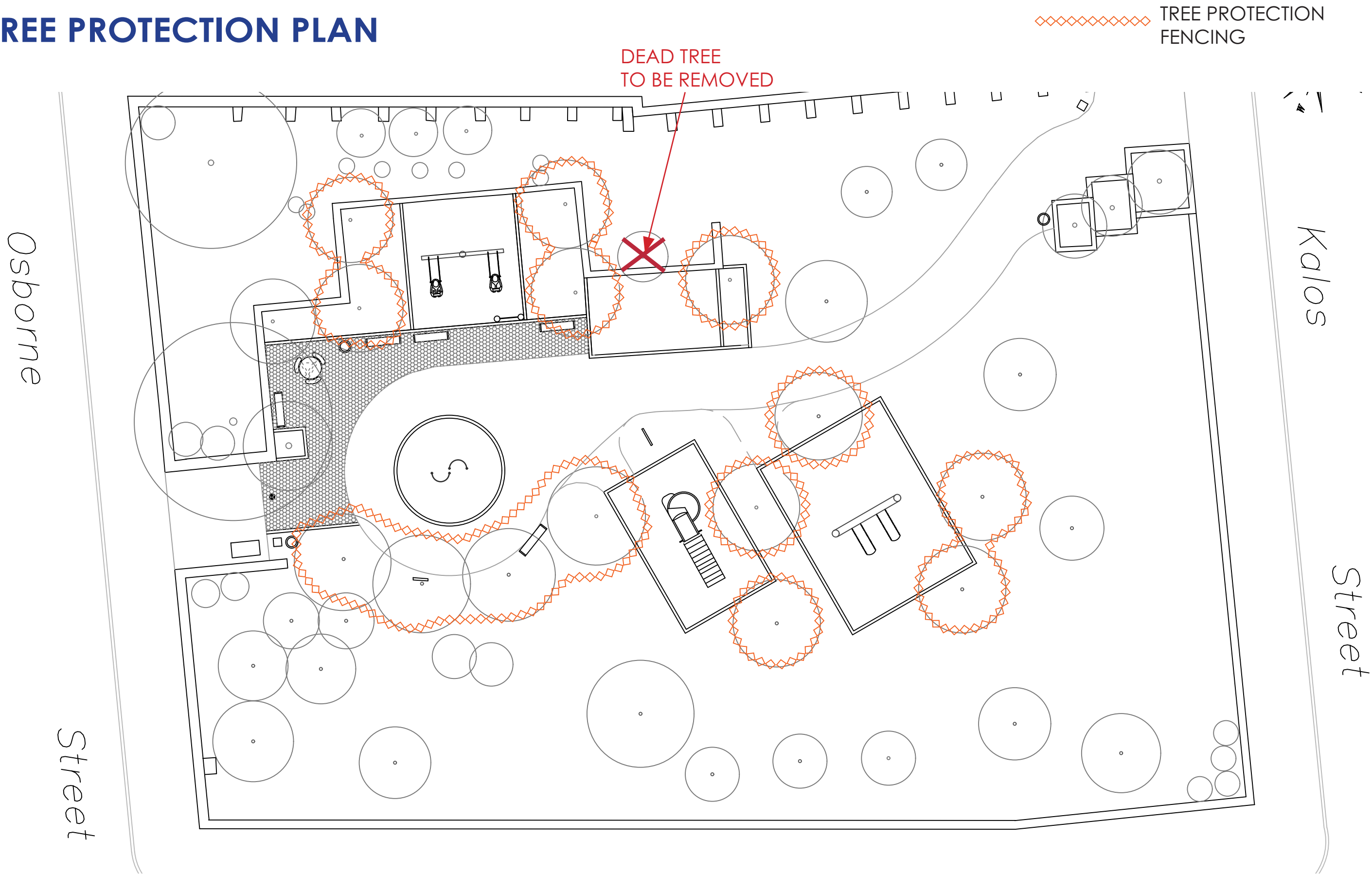

EXISTING CONDITIONS

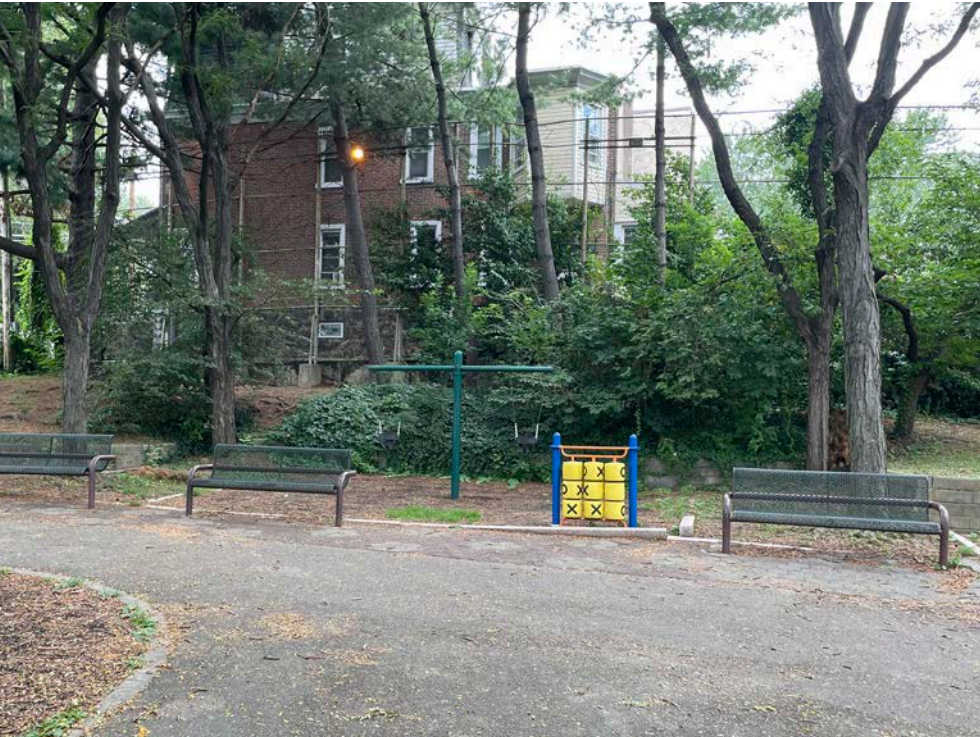

2-5 PLAY AREA + EQUIPMENT

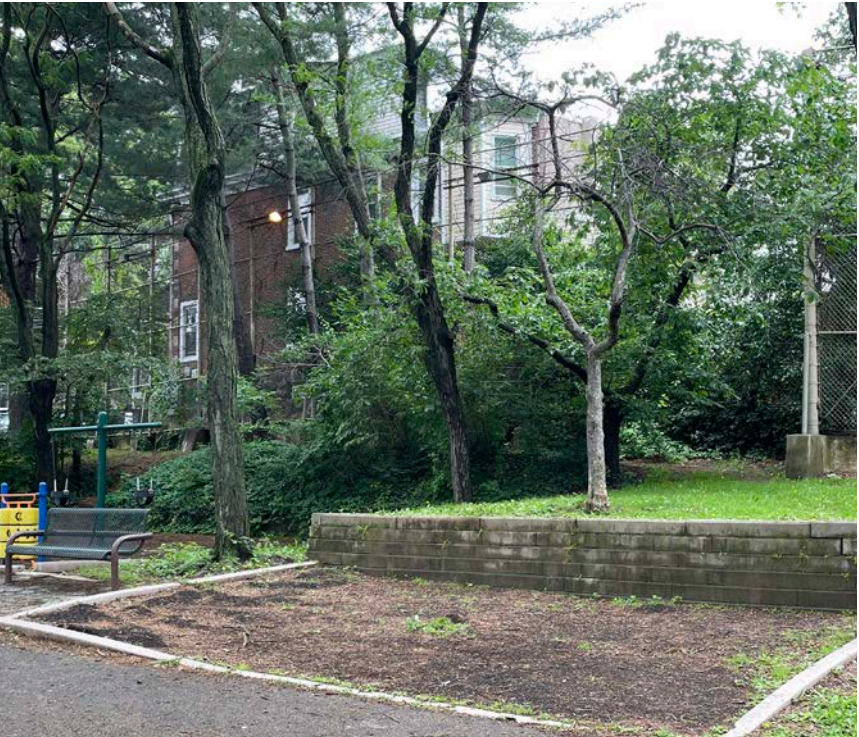

AREA WITH MISSING EQUIPMENT + DEAD TREE



5-12 PLASTIC SLIDE



CLIMBER



5-12 SWINGS



PLASTIC CURBS AROUND
PLAYS AREAS

PROPOSED PLAN

TOP-VOTED DESIGN BY COMMUNITY

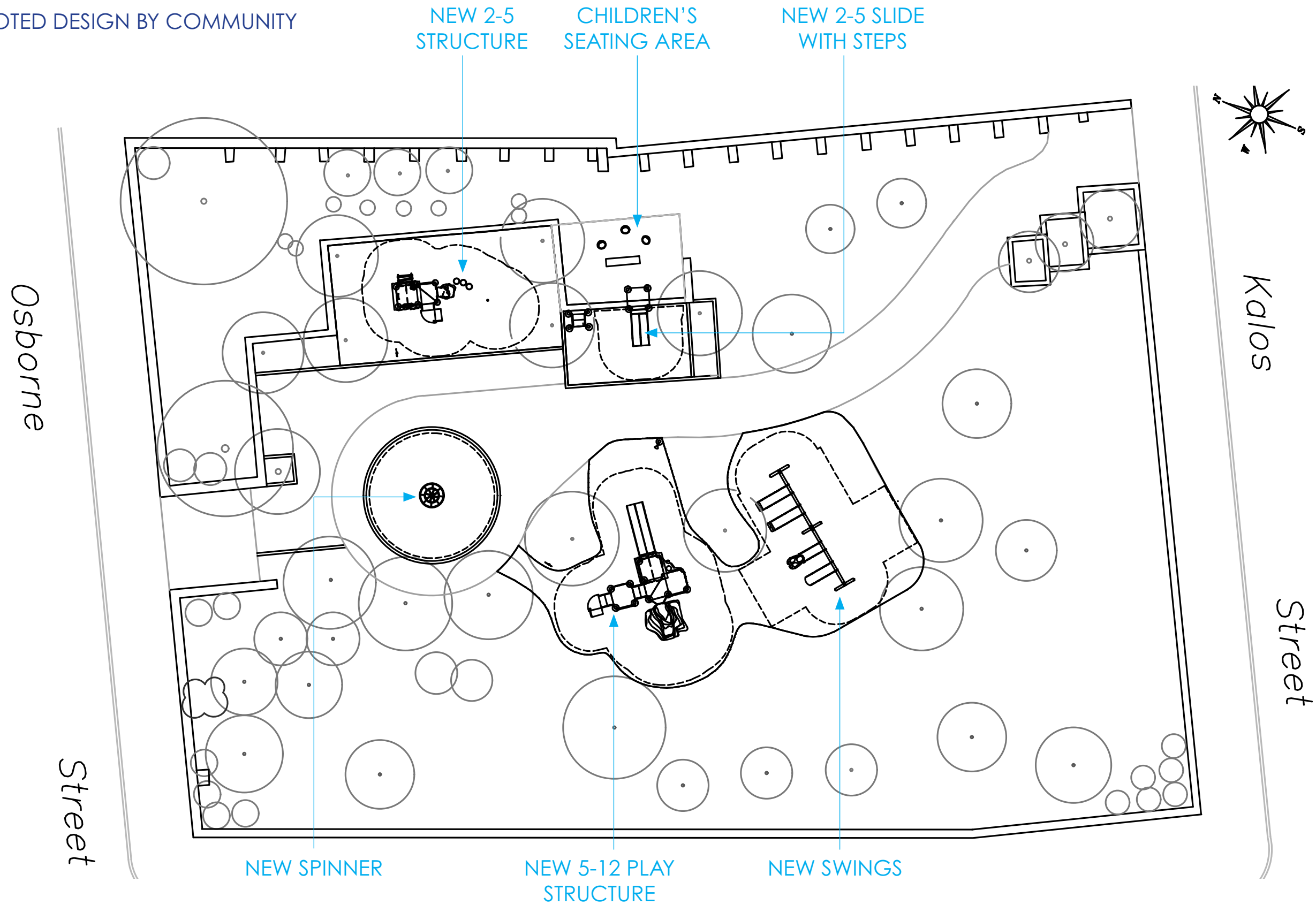

PROPOSED PLAYGROUND EQUIPMENT

COLOR PALETTE CHOSEN BY COMMUNITY



2-5 PLAY STRUCTURE (FRONT)



2-5 SLIDE + CHILDREN'S SEATING AREA



2-12 INCLUSIVE SWINGS



5-12 AREA - PLAY STRUCTURE (FRONT) + INCLUSIVE SPINNER



NEW PLAYGROUND OVERVIEW



CAPITAL PROGRAM OFFICE
CITY OF PHILADELPHIA



**PHILADELPHIA
PARKS &
RECREATION**