

Art Commission Review – Submittal Form

(Applicant complete below section)

Project Name: Lawncrest Recreation Center Pool Bath House Improvements

Project Address: 6000 Rising Sun Avenue **On Public Property?** ☒ Yes ☐ No

Total Budget: \$600,000 **Utilizing City Funds?** ☒ Yes (specify amount): \$600,000 ☐ No

Project Type (check all that apply):

☐ Building – New Construction or Addition

☐ Encroachment in/over ROW

☒ Building – Renovation or Repair

☐ Signage (Reconsideration)

☒ Plaza/Park/Playground

☐ Streetery (Reconsideration)

☐ Public Art

☐ Other: _____

Project Team:

Agency/Org.: Capital Program Office Design Lead (firm): TranSystems

Other: _____

Primary Contact for Project Communications:

Name: LeeAnn Suen

Affiliation: Capital Program Office

Email: [REDACTED]

(Art Commission staff complete below section)

Art Commission Meeting Date of Project Review: 1/14/26

Level of Review:

☐ Concept Review ☐ Final Review If Final, specify date of preceding Concept Review: _____

☒ Administrative Review (for projects with minimal visual impact on public realm)

Staff Notes (Optional):

Added scope to Lawncrest Pool replacement project previously approved by Art Commission in September 2025. Overall Lawncrest Recreation Center project previously approved by Art Commission in October 2023.



C I T Y O F P H I L A D E L P H I A

CAPITAL PROGRAM OFFICE

One Parkway Building
1515 Arch Street – 10th Floor
Philadelphia, PA 19103
(215) 683-0202 Telephone

APARNA PALANTINO

Deputy Managing Director, Managing Director's Office
Director, Capital Program Office

Katherine Liss
The Philadelphia Art Commission
One Parkway, 1515 Arch Street, 13th Floor
Philadelphia, PA 19102

RE: Lawncrest Recreation Center Pool Replacement

To the Art Commission:

The City of Philadelphia Capital Program Office, on behalf of Philadelphia Parks and Recreation, would like to submit a request for review of added scope to the Lawncrest Recreation Center Pool Replacement project during the Art Commission meeting scheduled for January 14, 2026. This letter is accompanied by the presentation for review.

The Lawncrest Recreation Center pool is located at 6000 Rising Sun Avenue on a parcel owned by the City of Philadelphia. The pool and associated clubhouse were designed and constructed circa 1969. This added scope includes renovation of existing restrooms, pool attendant office, and storage in the existing building, previously used as a bath house. A deteriorated perimeter brick masonry wall at the entry to the pool will be removed and replaced with an ornamental fence consistent with the new fence approved for the perimeter of the rest of the pool complex. The construction budget for the project is \$600,000.

In the existing condition, none of the existing doorways are ADA accessible. Only one toilet is provided in each toilet room, and one additional toilet is provided in a staff-only area. There are unused shower stalls in each restroom. The renovation will add two additional plumbing fixtures in each gendered restroom, and add a single-user gender neutral restroom. All restrooms will have baby changing tables. All restrooms will meet ADA requirements. The project will update all lighting and ventilation systems.

Thanks for your consideration. Please contact me with any questions.

Sincerely,
LeeAnn Suen
Project Manager
(267) 882-8404
leeann.suen@phila.gov

LAWNCREST RECREATION CENTER – BATH HOUSE IMPROVEMENTS

CITY OF PHILADELPHIA
CAPITAL PROGRAM OFFICE, REBUILD

ART COMMISSION
01/14/26



CAPITAL PROGRAM OFFICE
CITY OF PHILADELPHIA

TRANSYSTEMS
Weston & SampsonSM

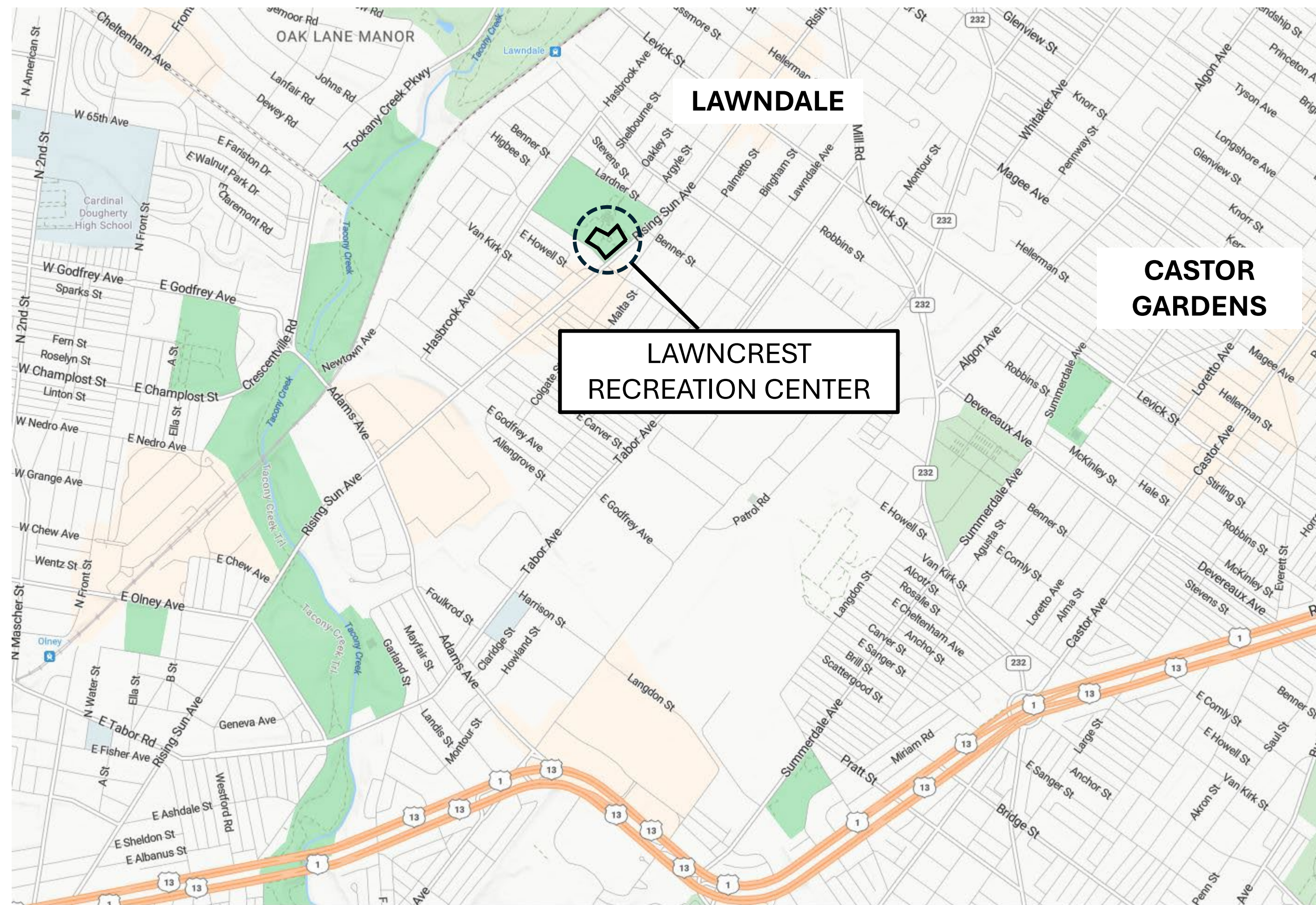

SITE LOCATION PLAN - NTS

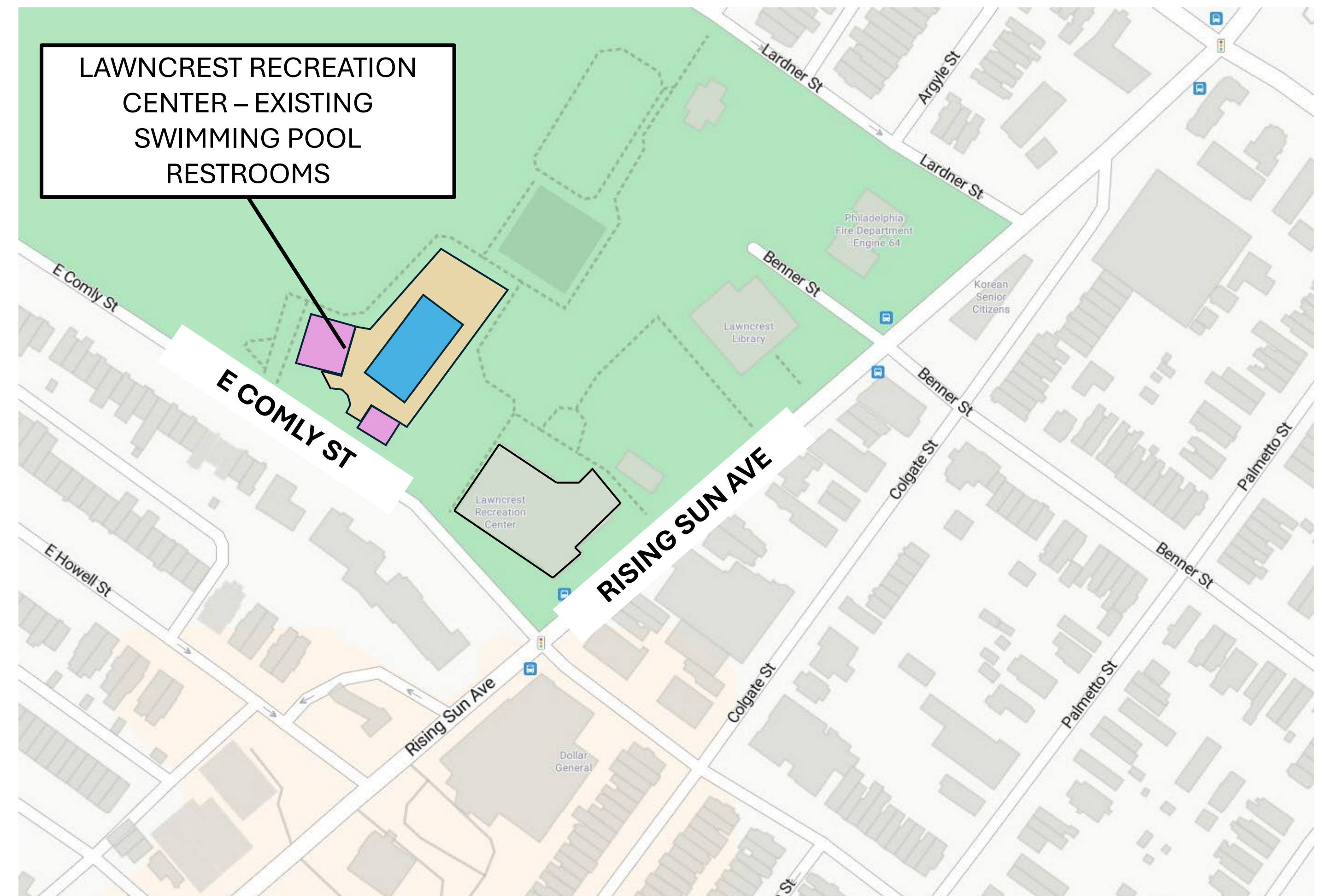

STREET PLAN - NTS

LAWNCREST RECREATION CENTER: BATH HOUSE IMPROVEMENTS

6000 RISING SUN AVENUE,
PHILADELPHIA, PA 19111



SITE - AERIAL VIEW

**LAWNCREST RECREATION CENTER:
BATH HOUSE IMPROVEMENTS**

6000 RISING SUN AVENUE,
PHILADELPHIA, PA 19111



6000 RISING SUN AVENUE,
PHILADELPHIA, PA 19111

TRUE
NORTH



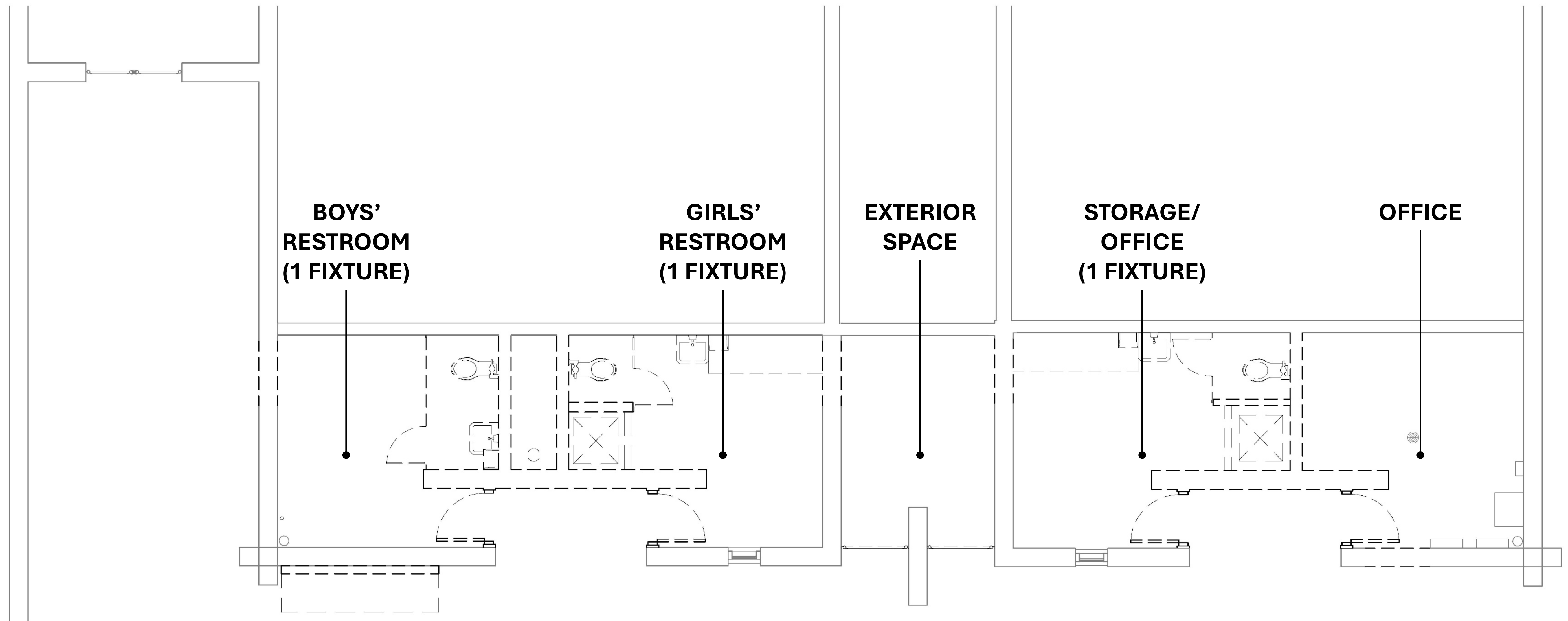

Dash indicates walls and fixtures to be demolished

EXISTING CONDITION DEMOLITION PLAN

**LAWNCREST RECREATION CENTER:
BATH HOUSE IMPROVEMENTS**

6000 RISING SUN AVENUE,
PHILADELPHIA, PA 19111



EXISTING CONDITIONS PHOTOS – BATHHOUSE EXTERIOR

**LAWNCREST RECREATION CENTER:
BATH HOUSE IMPROVEMENTS**

6000 RISING SUN AVENUE,
PHILADELPHIA, PA 19111



From left: girls' restroom, exterior storage area, pool attendant and lifeguard office

EXISTING CONDITIONS PHOTOS – BATHHOUSE INTERIORS

LAWNCREST RECREATION CENTER: BATH HOUSE IMPROVEMENTS

6000 RISING SUN AVENUE,
PHILADELPHIA, PA 19111



PERIMETER WALL FROM POOL DECK

Chainlink fence was installed to prevent injury from spalling and broken bricks.



PERIMETER WALL FROM COMLY STREET

SPALLING PERIMETER WALLS

LAWNCREST RECREATION CENTER: BATH HOUSE IMPROVEMENTS

6000 RISING SUN AVENUE,
PHILADELPHIA, PA 19111



EXISTING PERIMETER WALL AND ENTRY GATE

**LAWNCREST RECREATION CENTER:
BATH HOUSE IMPROVEMENTS**

6000 RISING SUN AVENUE,
PHILADELPHIA, PA 19111

This detailed floor plan shows the layout of the restrooms and office. On the left is a large grey-shaded area labeled "STORAGE" with a door labeled "100A". A circular callout "2 A-201" points to a location near the top left. Below it, a label "ALIGN WITH WALL" points to a dashed line. The main corridor contains three restrooms: "GENDER NEUTRAL RESTROOM (1 ADA FIXTURE)", "MEN'S RESTROOM (3 FIXTURES, 1 ADA)", and "WOMEN'S RESTROOM (3 FIXTURES, 1 ADA)". Each restroom has a diamond-shaped callout "A-401" with numbers indicating fixture locations. The "MEN'S RESTROOM" is labeled "102" and the "WOMEN'S RESTROOM" is labeled "103". To the right is an "OFFICE / ELECTRICAL" room labeled "104". Various other labels include "FD" (fire detector), "Sim" (simulator), and "A-401" with numbers 1 through 10. The plan also shows doors leading outside, indicated by arrows.

PROPOSED PLAN

LAWNCREST RECREATION CENTER: BATH HOUSE IMPROVEMENTS

6000 RISING SUN AVENUE,
PHILADELPHIA, PA 19111

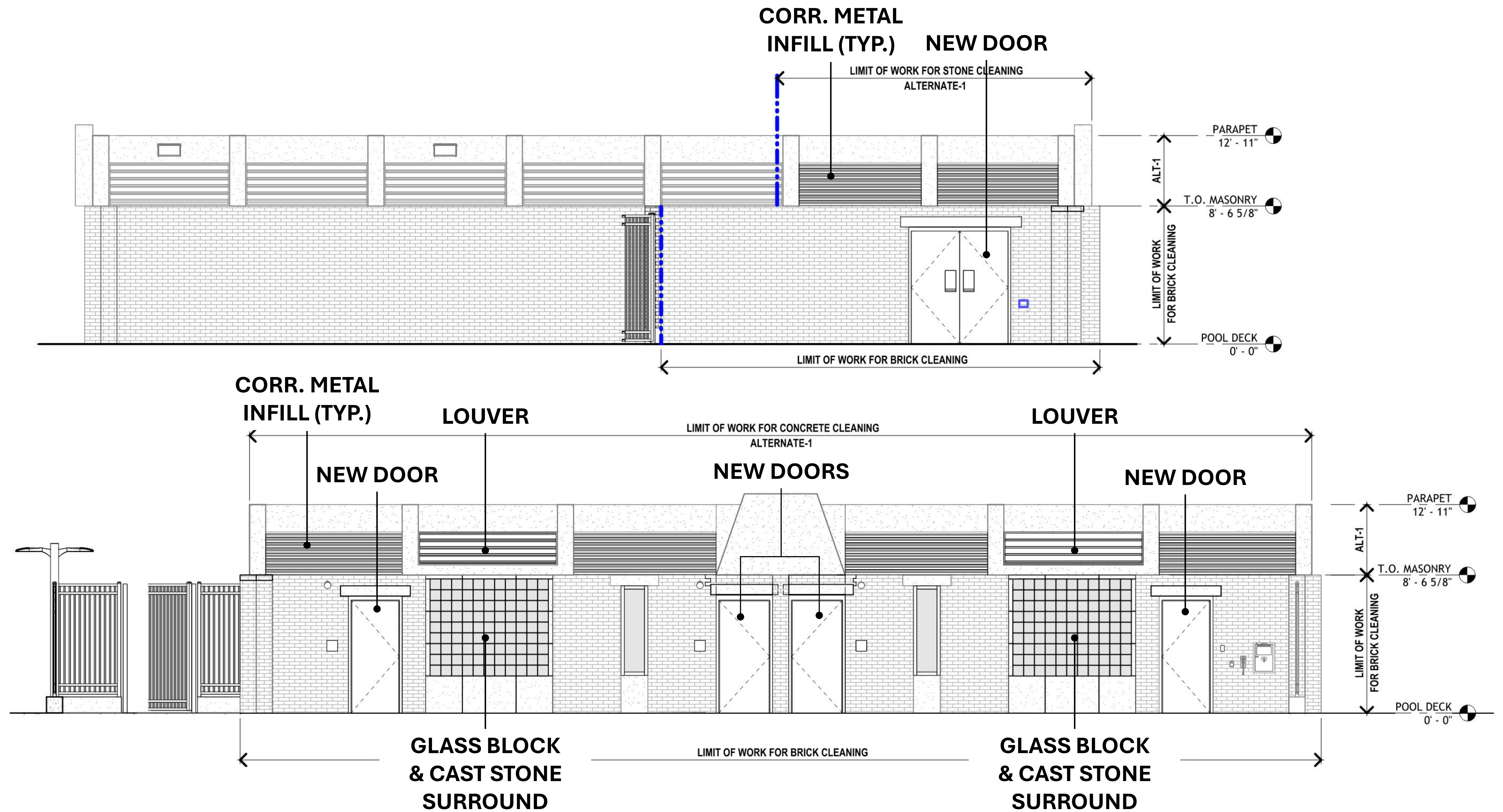

PROPOSED ELEVATIONS

LAWNCREST RECREATION CENTER: BATH HOUSE IMPROVEMENTS

6000 RISING SUN AVENUE,
PHILADELPHIA, PA 19111

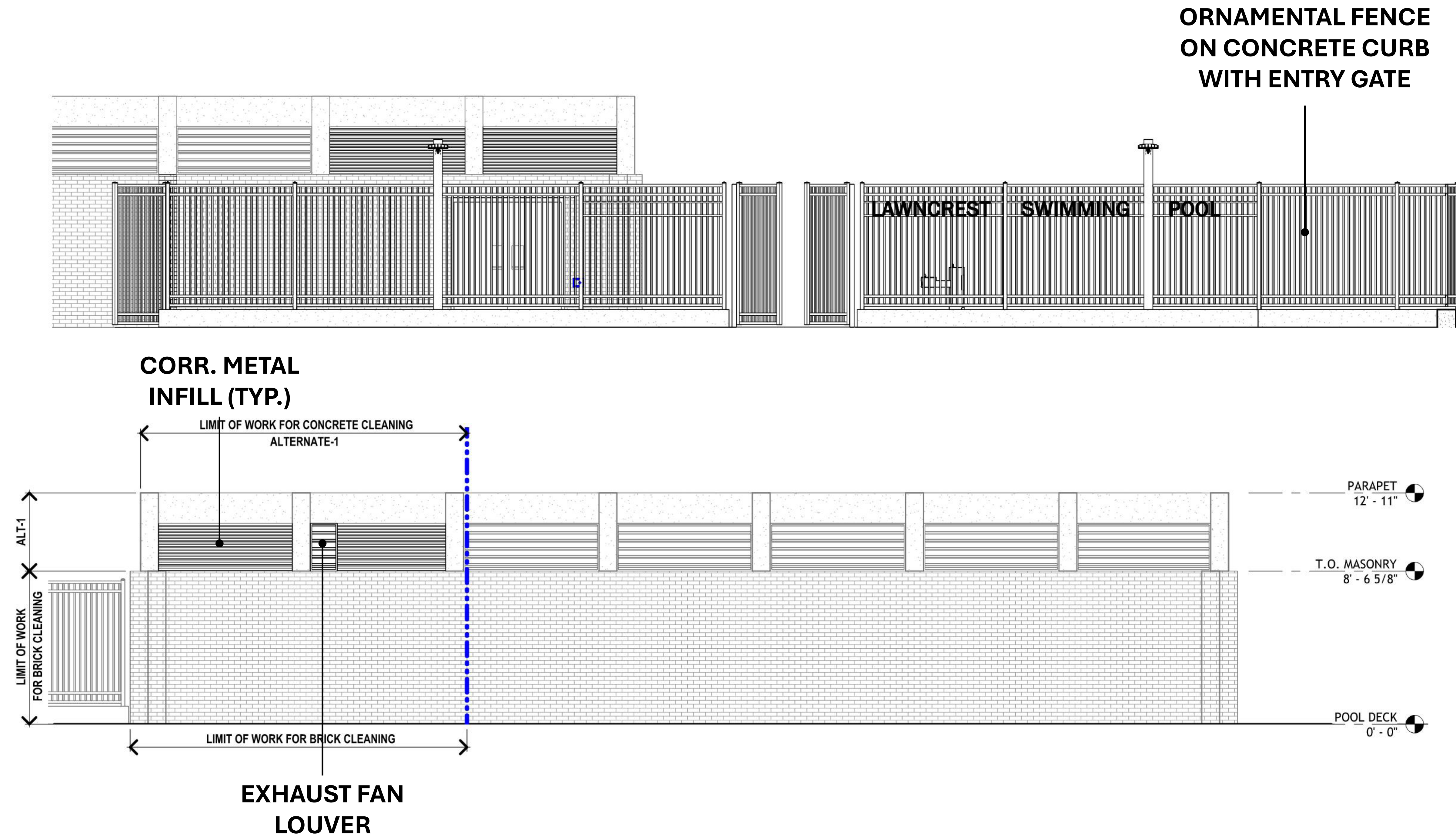

PROPOSED ELEVATIONS

LAWNCREST RECREATION CENTER: BATH HOUSE IMPROVEMENTS

6000 RISING SUN AVENUE,
PHILADELPHIA, PA 19111



FENCE DESIGN PRECEDENT - BRIDESBURG RECREATION CENTER POOL RETAINING WALL

APPROVED DESIGN FOR LAWNCREST SWIMMING POOL REPLACEMENT

**LAWNCREST RECREATION CENTER:
BATH HOUSE IMPROVEMENTS**

6000 RISING SUN AVENUE,
PHILADELPHIA, PA 19111



PPR STANDARD STAINLESS STEEL EXTERIOR DOOR EXAMPLE

STENTON RECREATION CENTER

**LAWNCREST RECREATION CENTER:
BATH HOUSE IMPROVEMENTS**

6000 RISING SUN AVENUE,
PHILADELPHIA, PA 19111