



Ian M Toner AIA, NCARB, LEED AP BD+C

Principal

Sara N Shonk Pochedly AIA, NCARB, NCIDQ, LEED AP BD+C

Principal

05 January 2026

Philadelphia Historical Commission
1515 Arch Street, 13th Floor
Philadelphia, PA 19102

RE: Historical Review – 1601 S 13th Street – St. Johns

Members of the Committee and Commission

Please find enclosed our application for In-Concept approval of our project at 1601 S. 13th Street. I am submitting on behalf of the property owner, Annex Investments II.

The Committee provided us with some helpful comments and directions. Revisions to our submission include:

- **Reducing the number of skylights at the roof of the sanctuary.**
- **Providing a new shed dormer design, which is the clients preferred direction.**

Thank you for taking the time to review our application. Please contact me at 215.800.1968 if you need more information or need to discuss the project further.

Sincerely,

A handwritten signature in black ink that reads "Ian M. Toner". The signature is written in a cursive, flowing style.

Ian Toner
Principal
Toner Architects

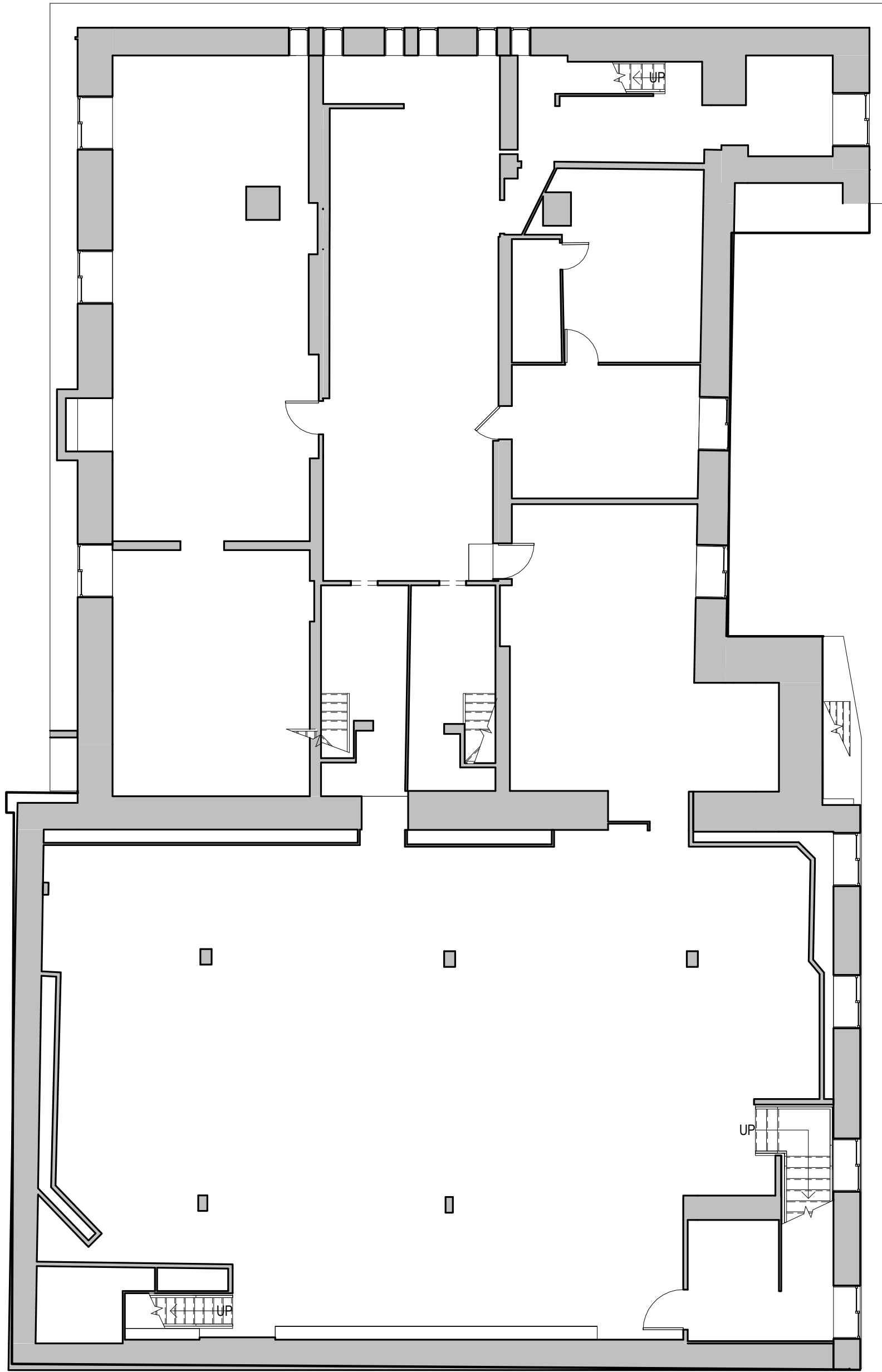

0 Existing Basement
1/8" = 1'-0"

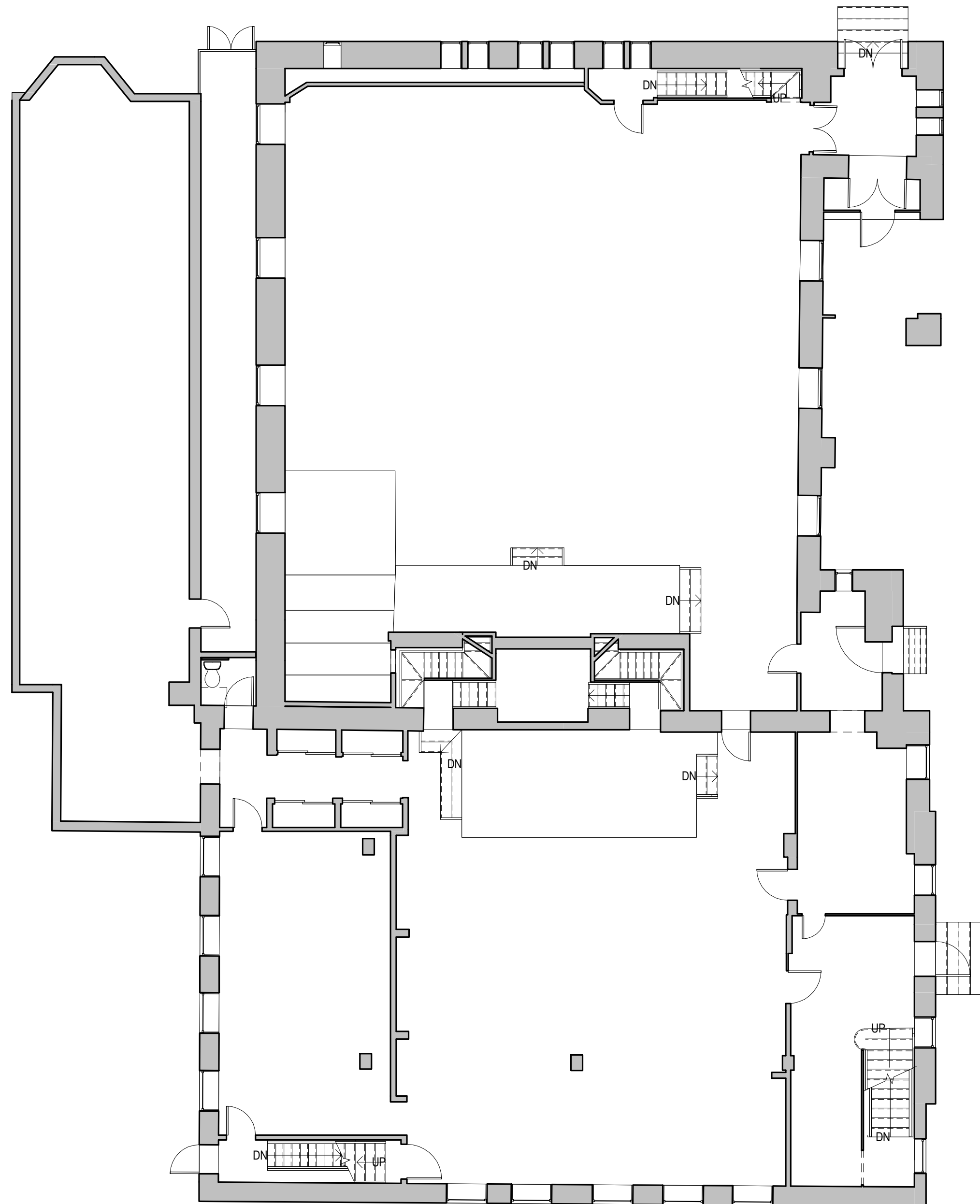

1 Existing First Floor
1/8" = 1'-0"

Wall Legend	
	Existing wall/construction
	New wall/construction



1901 S. 9th Street
Room 425
Philadelphia, PA 19148
215.800.1968
www.tonerarch.com

Annex Investments II
1601 S 13th Street
Philadelphia, PA 19148

Church to Rental Apartment Conversion

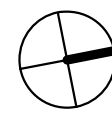

EXISTING FLOOR PLANS			
Date	02 JANUARY 2026	Scale	As indicated
HISTORIC SUBMISSION - REVISED		Project number	25077

If I am not
1" tall
this drawing
was not
printed to
scale

Copyright 2026, Toner Architects, Inc.

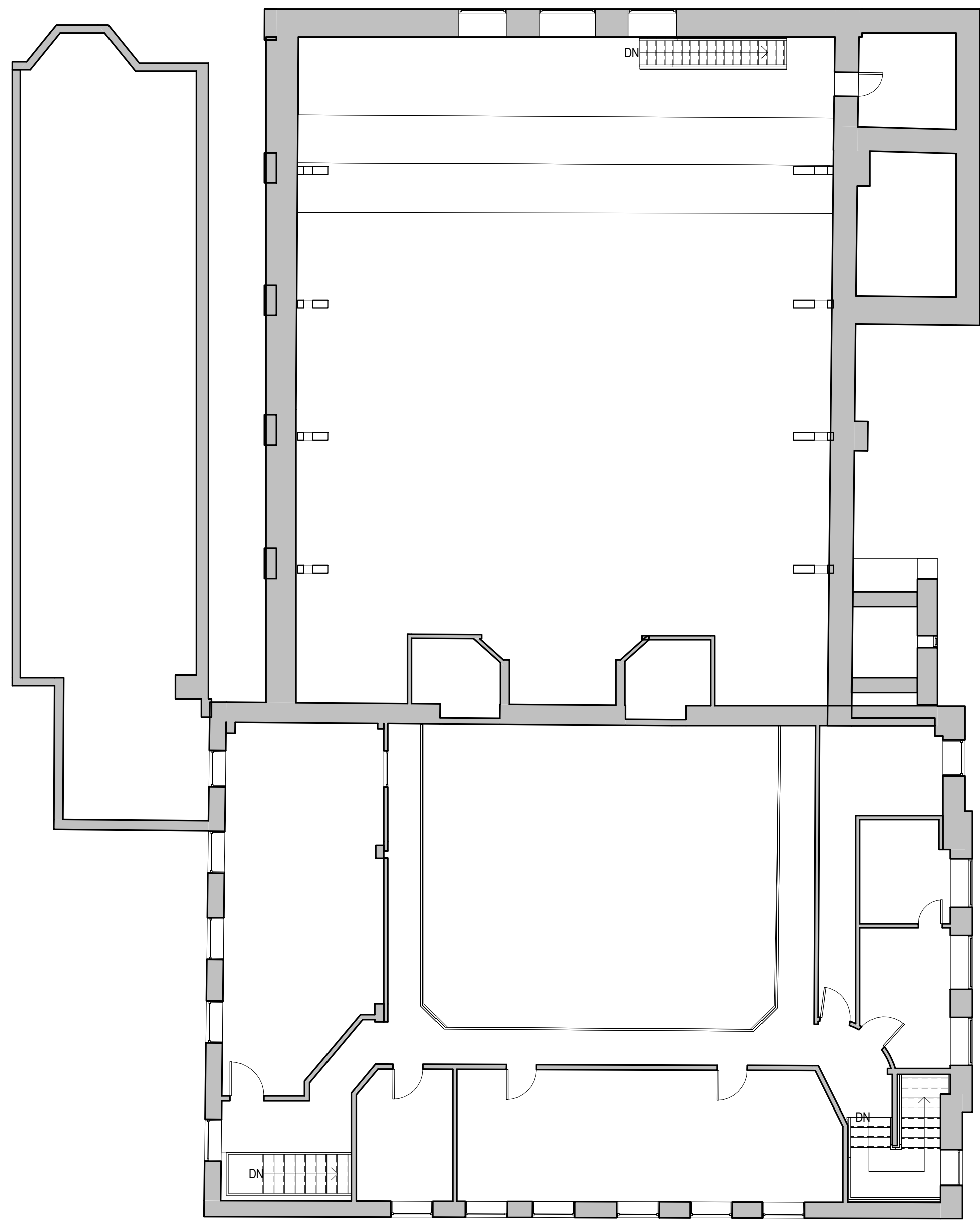

② Existing Second Floor
1/8" = 1'-0"

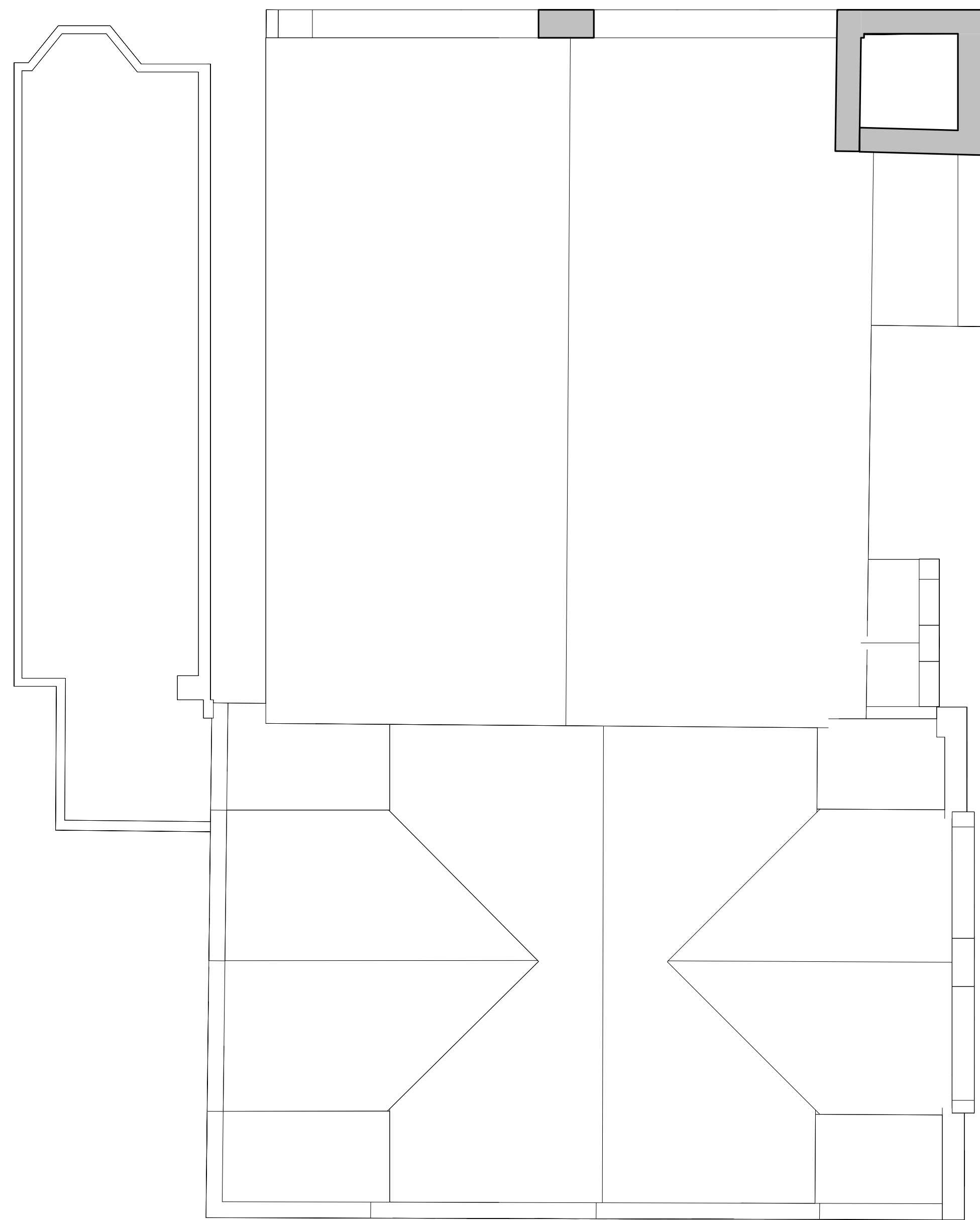

③ Existing Third Floor
1/8" = 1'-0"

Wall Legend

- Existing wall/construction
- New wall/construction

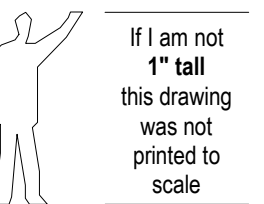

Copyright 2026, Toner Architects, Inc.

Annex Investments II
1601 S 13th Street
Philadelphia, PA 19148

Church to Rental Apartment Conversion

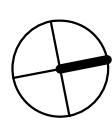

EXISTING FLOOR PLANS

Date 02 JANUARY 2026
HISTORIC SUBMISSION - REVISED
Scale As indicated
Project number 25077



① 3D View



② 3D View

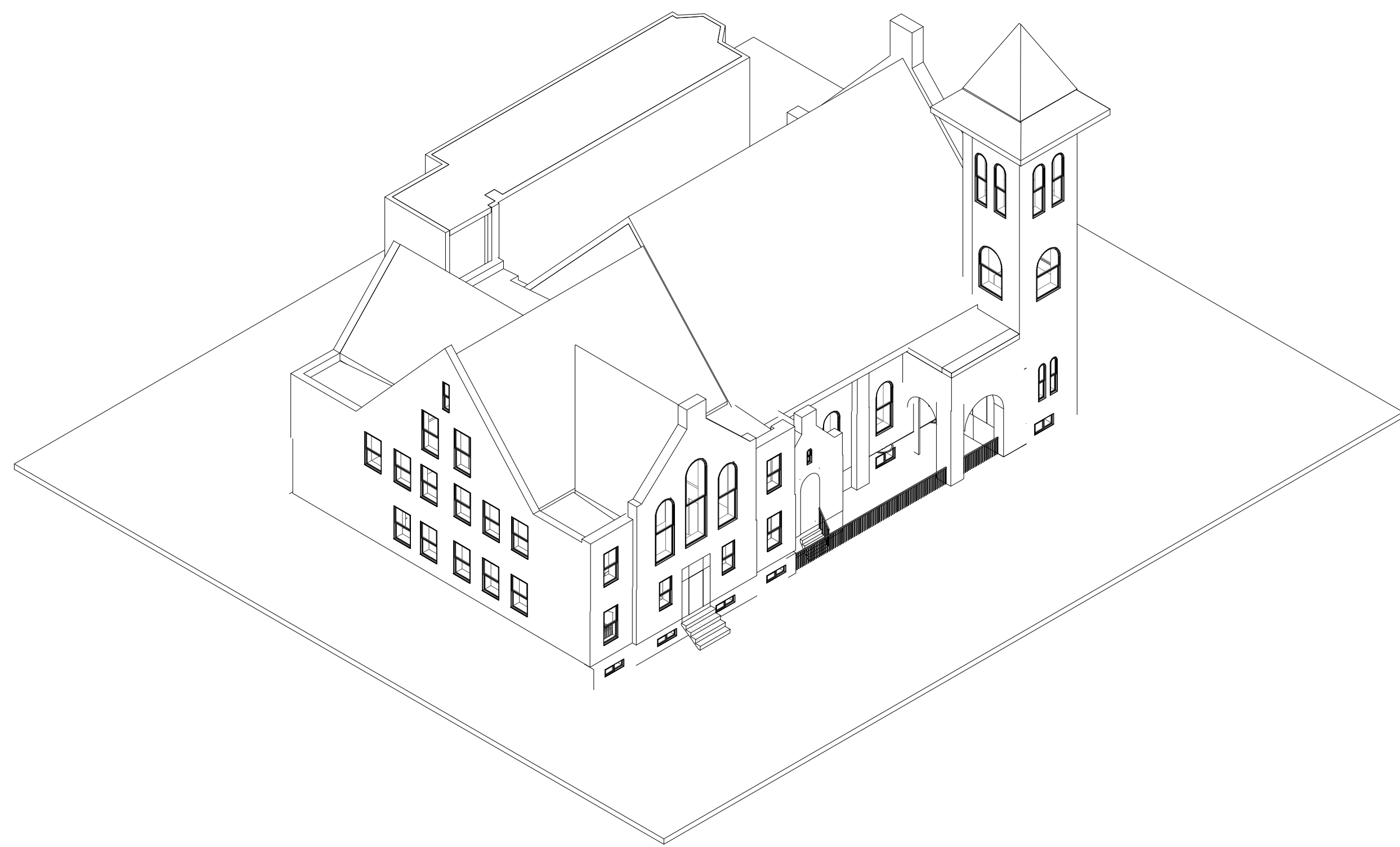

③ 3D View

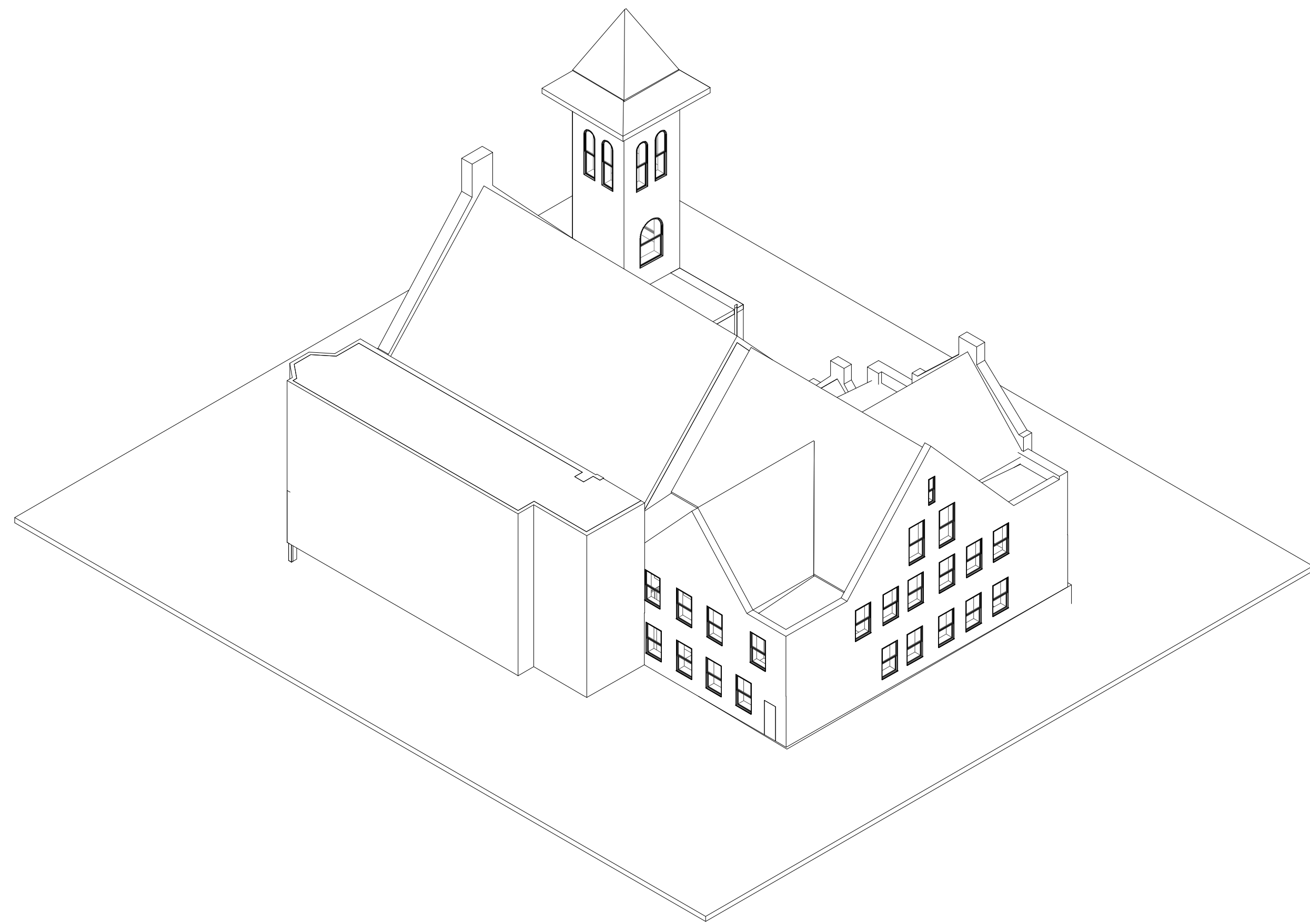

④ 3D View

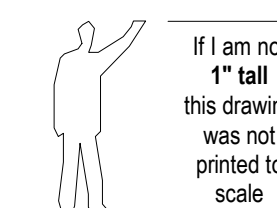

If I am not
1" tall
this drawing
was not
printed to
scale

Copyright 2026, Toner Architects, Inc.



1901 S. 9th Street
Room 425
Philadelphia, PA 19148
215.600.1968
www.tonerarch.com

Annex Investments II
1601 S 13th Street
Philadelphia, PA 19148

Church to Rental Apartment Conversion



EXISTING 3D VIEWS

Date 02 JANUARY 2026
HISTORIC SUBMISSION - REVISED

Scale
Project number 25077



① West Elevation
1/8" = 1'-0"



② North Elevation
1/8" = 1'-0"



③ South Elevation
1/8" = 1'-0"



④ East Elevation
1/8" = 1'-0"

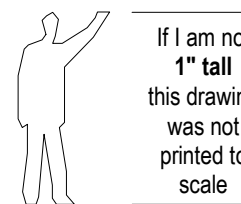

If I am not
1" tall
this drawing
was not
printed to
scale

Copyright 2026, Toner Architects, Inc.



1901 S. 9th Street
Room 425
Philadelphia, PA 19148
215.600.1968
www.tonerarch.com

Annex Investments II
1601 S 13th Street
Philadelphia, PA 19148

Church to Rental Apartment Conversion

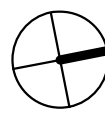

EXISTING BUILDING ELEVATIONS

Date 02 JANUARY 2026
HISTORIC SUBMISSION - REVISED
Scale 1/8" = 1'-0"
Project number 25077

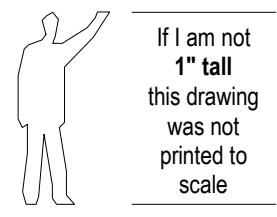
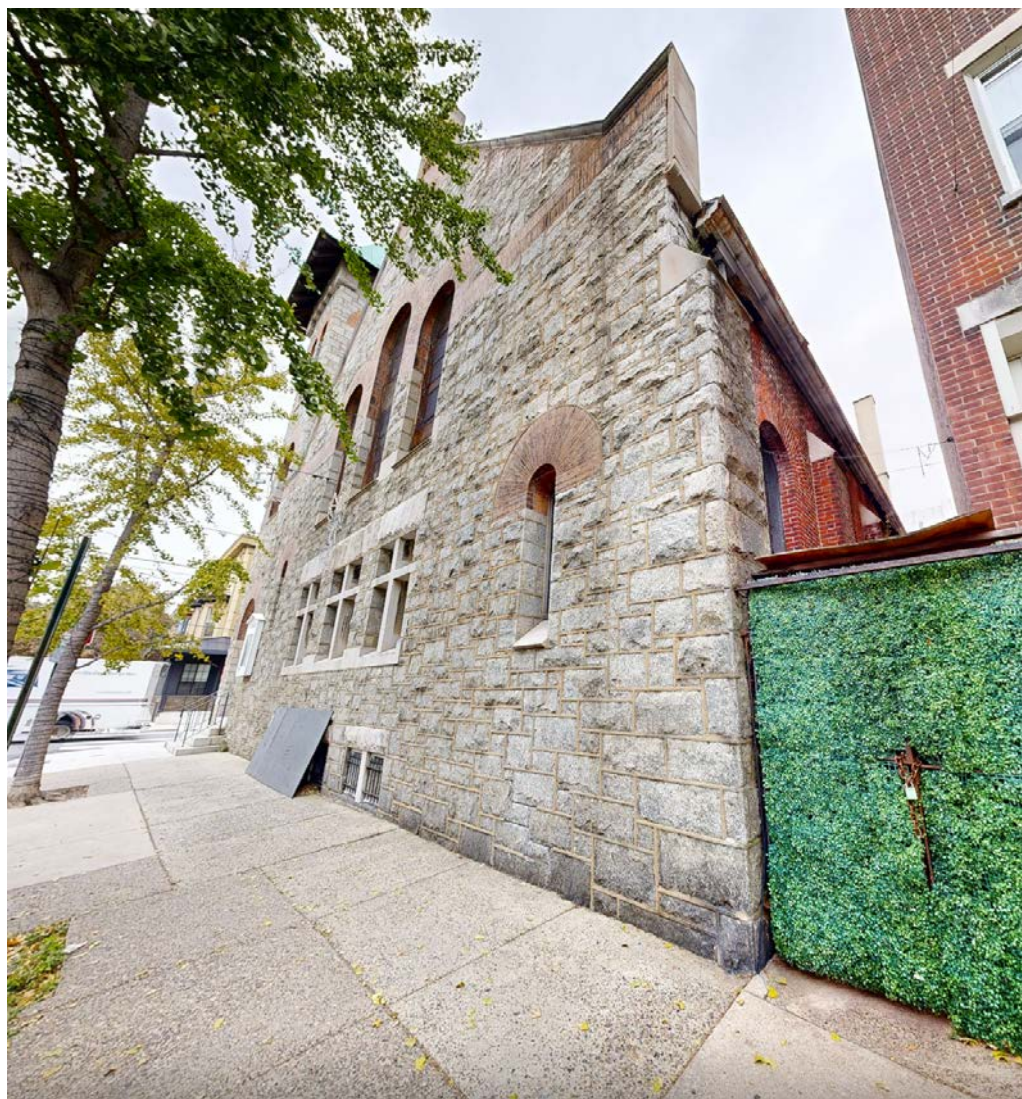
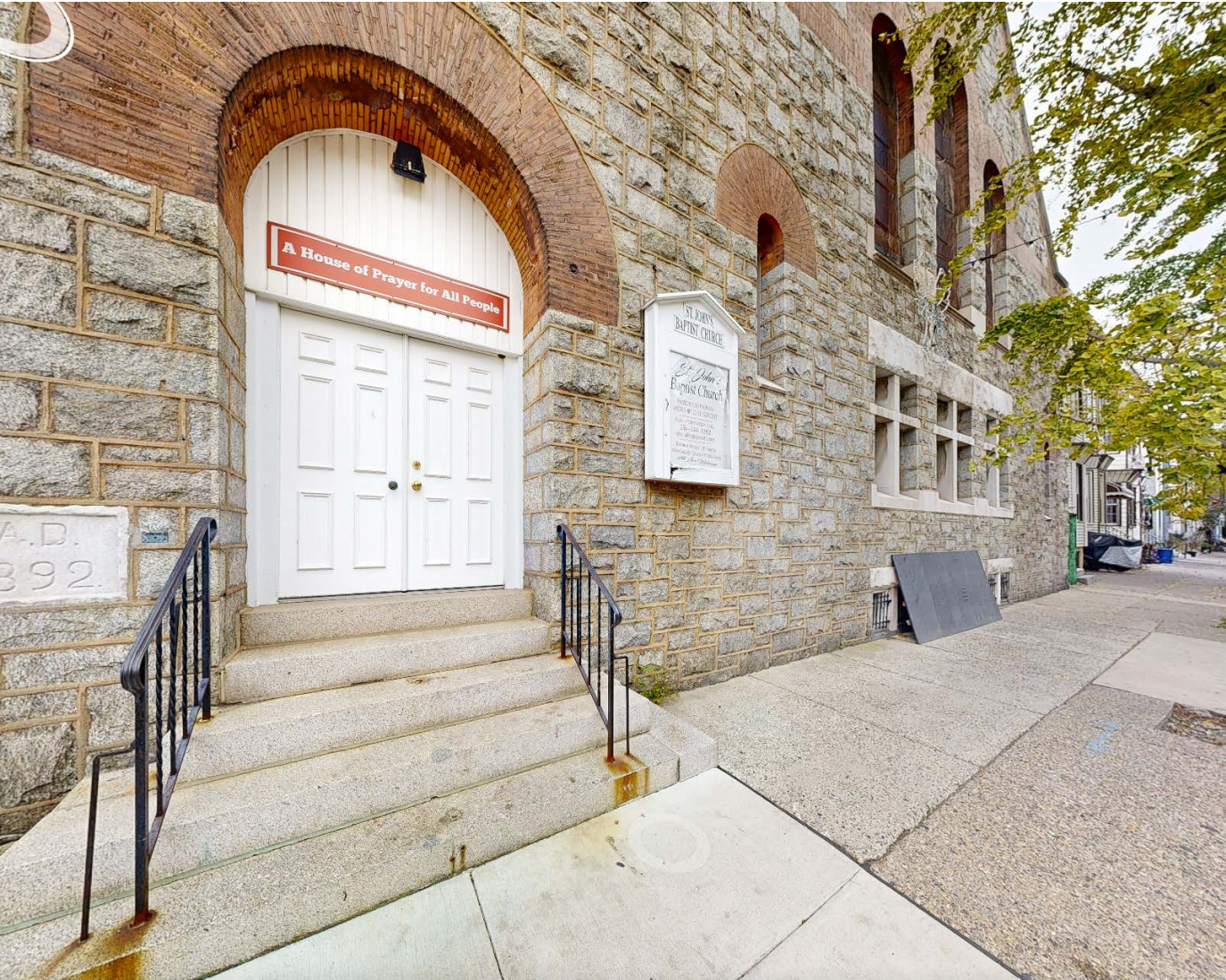

If I am not
1" tall
this drawing
was not
printed to
scale

Copyright 2026, Toner Architects, Inc.



1901 S. 9th Street
Room 425
Philadelphia, PA 19148
215.600.1968
www.tonerarch.com

Annex Investments II
1601 S 13th Street
Philadelphia, PA 19148

Church to Rental Apartment Conversion

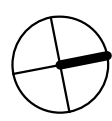

EXISTING AND HISTORIC PHOTOS

Date 02 JANUARY 2026

HISTORIC SUBMISSION - REVISED

Scale

Project number 25077

NOTES	
1.	26 Total Units
2.	Proposed unit square footages are listed on the plans.
3.	ANSI Type A Units - 1 accessible unit required when the building has 20+ units.

- | NOTES | |
|-------|---|
| 1. | 26 Total Units |
| 2. | Proposed unit square footages are listed on the plans. |
| 3. | ANSI Type A Units - 1 accessible unit required when the building has 20+ units. |

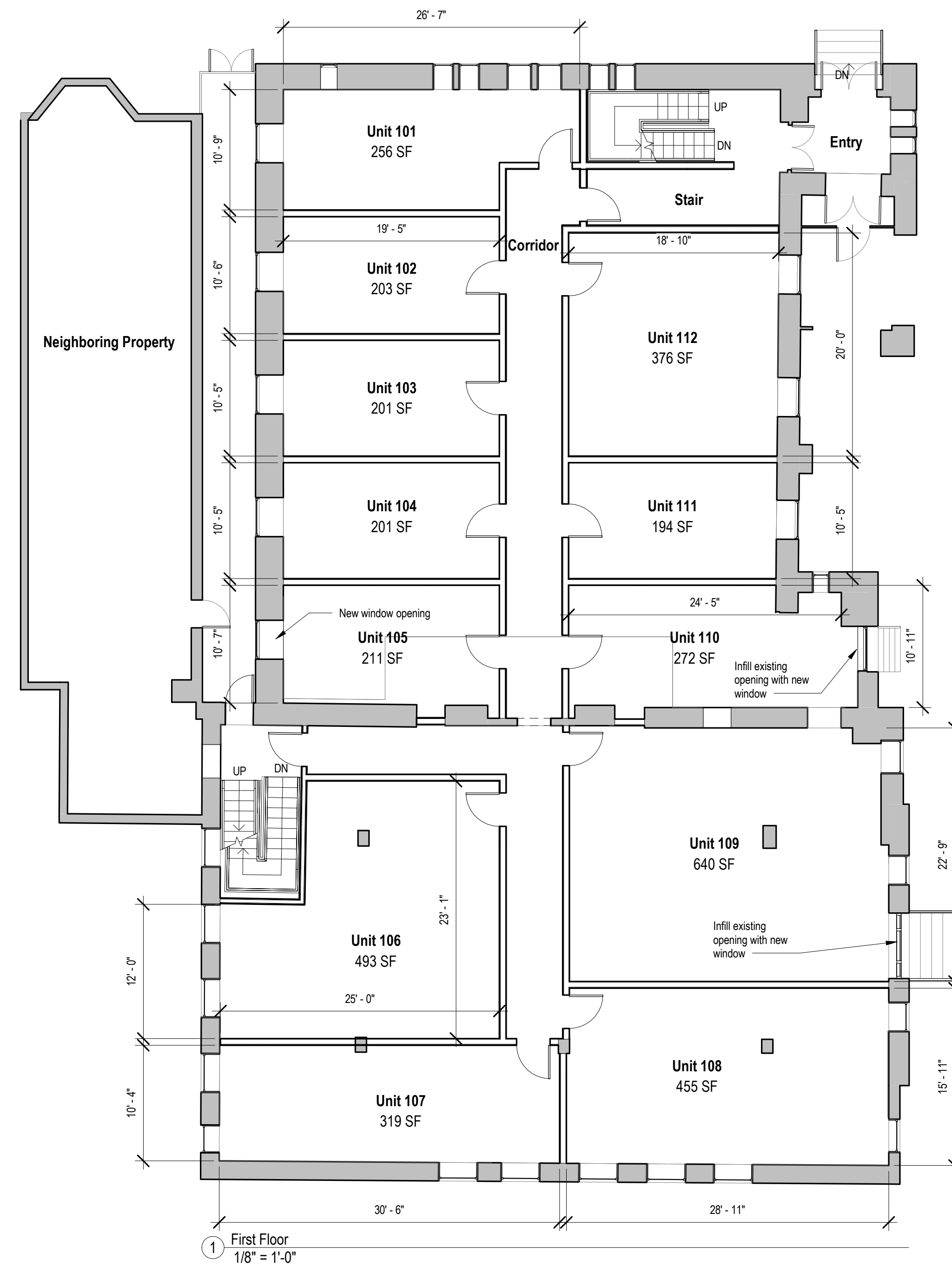
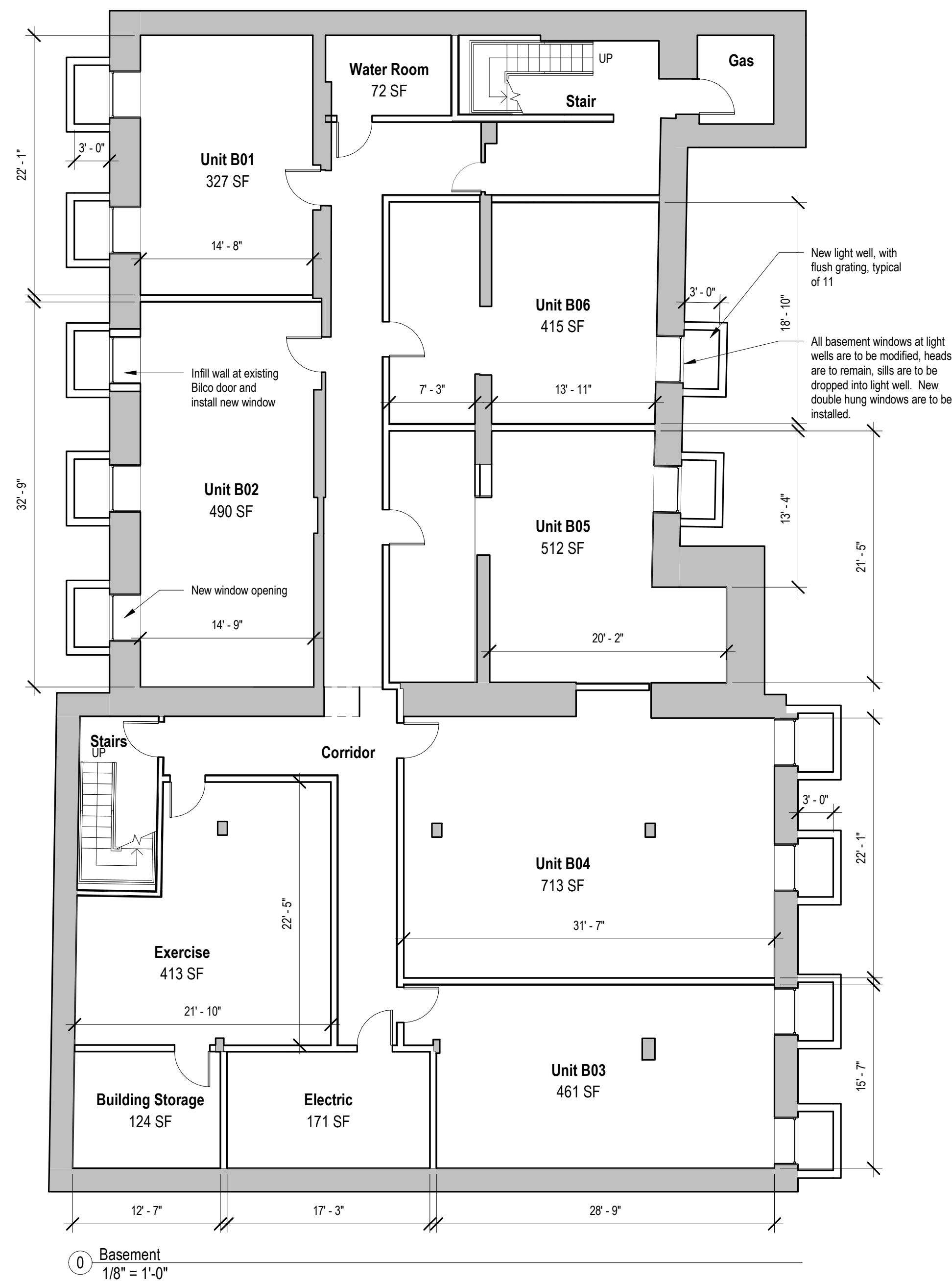

Wall Legend

Existing wall/construction

New wall/construction

Wall Legend

Existing wall/construction

New wall/construction

TONER
architects

1901 S. 9th Street
Room 425
Philadelphia, PA 19148
215.800.1968
www.tonerarch.com

TONER
architects

1901 S. 9th Street
Room 425
Philadelphia, PA 19148
215.800.1968
www.tonerarch.com



PROPOSED FLOOR PLANS			
Date	02 JANUARY 2026	Scale	As indicated
HISTORIC SUBMISSION - REVISED		Project number	25077

PROPOSED FLOOR PLANS			
Date	02 JANUARY 2026	Scale	As indicated
HISTORIC SUBMISSION - REVISED		Project number	25077



PROPOSED FLOOR PLANS			
Date	02 JANUARY 2026	Scale	As indicated
HISTORIC SUBMISSION - REVISED		Project number	25077

PROPOSED FLOOR PLANS			
Date	02 JANUARY 2026	Scale	As indicated
HISTORIC SUBMISSION - REVISED		Project number	25077

PROPOSED FLOOR PLANS			
Date	02 JANUARY 2026	Scale	As indicated
HISTORIC SUBMISSION - REVISED		Project number	25077

PROPOSED FLOOR PLANS			
Date	02 JANUARY 2026	Scale	As indicated
HISTORIC SUBMISSION - REVISED		Project number	25077

NOTES	
1.	26 Total Units
2.	Proposed unit square footages are listed on the plans.
3.	ANSI Type A Units - 1 accessible unit required when the building has 20+ units.

Wall Legend	
	Existing wall/construction
	New wall/construction

1901 S. 9th Street
Room 425
Philadelphia, PA 19148
215.800.1968
www.tonerarch.com

Annex Investments II
1601 S 13th Street
Philadelphia, PA 19148

Church to Rental Apartment Conversion

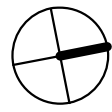

PROPOSED FLOOR PLANS			
Date	02 JANUARY 2026	Scale	As indicated
HISTORIC SUBMISSION - REVISED		Project number	25077

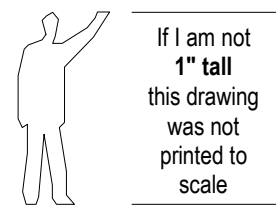
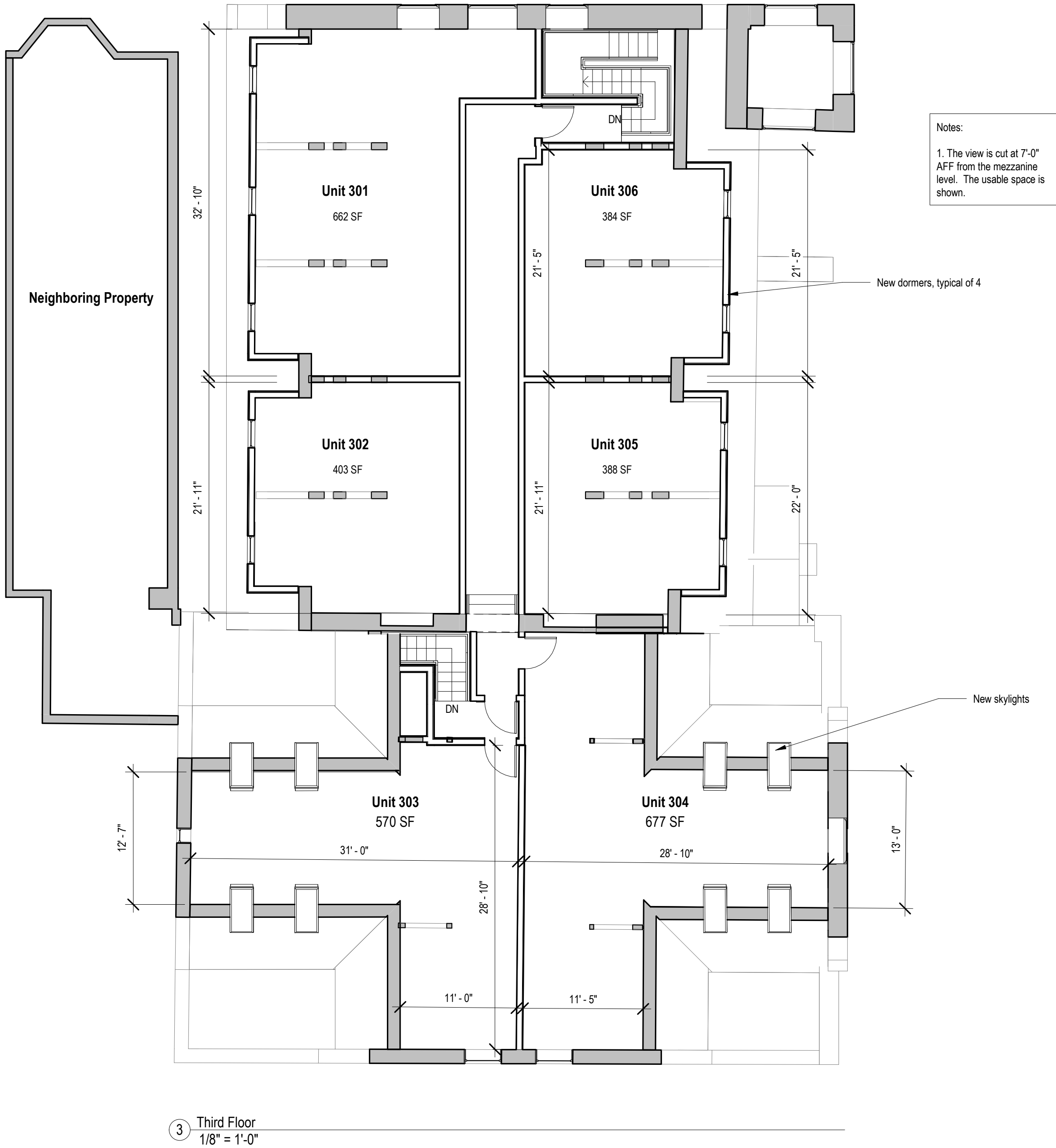
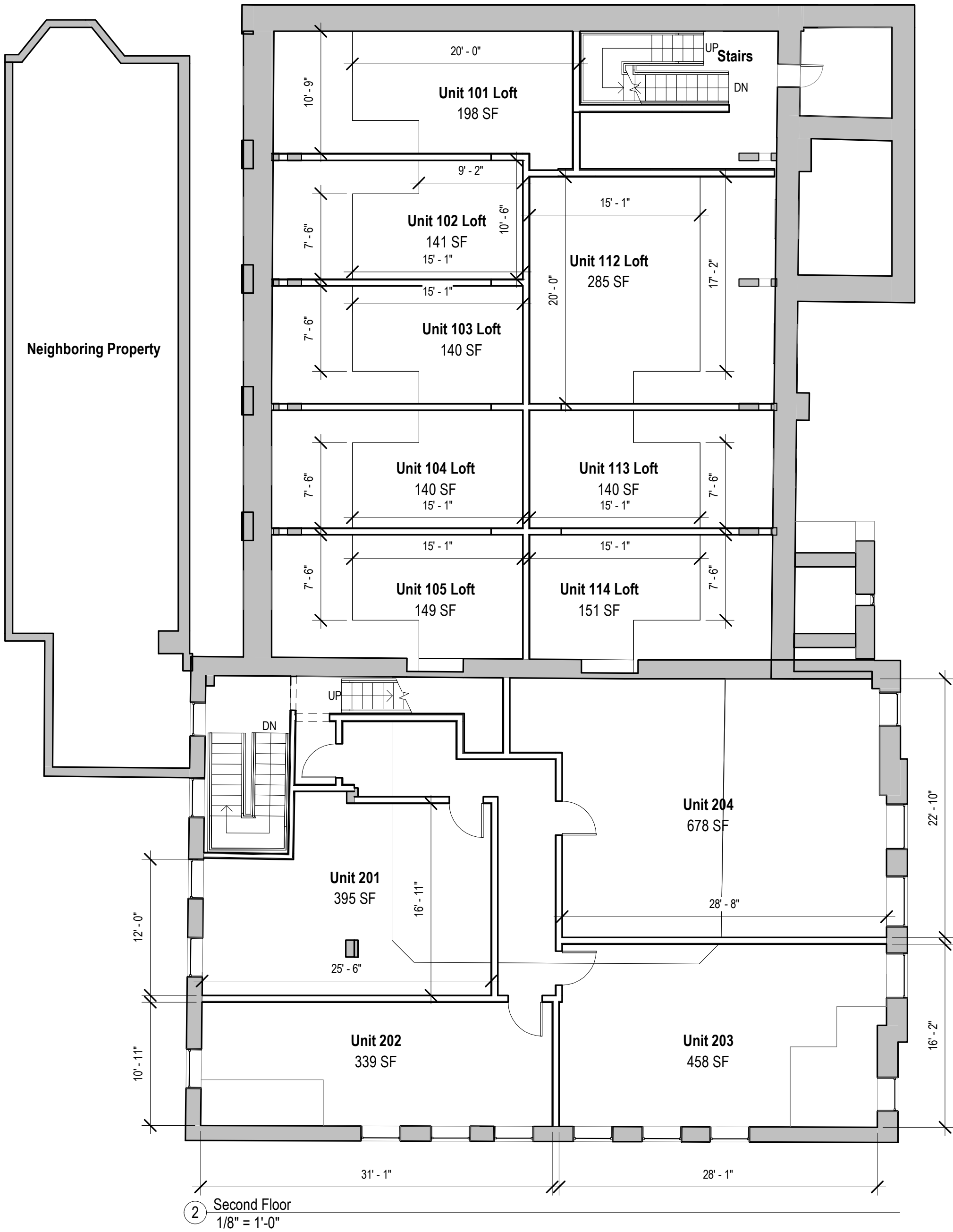

Copyright 2026, Toner Architects, Inc.

NOTES

1.

26 Total Units

2.

Proposed unit square footages are listed on the plans.

3.

ANSI Type A Units - 1 accessible unit required when the building has 20+ units.

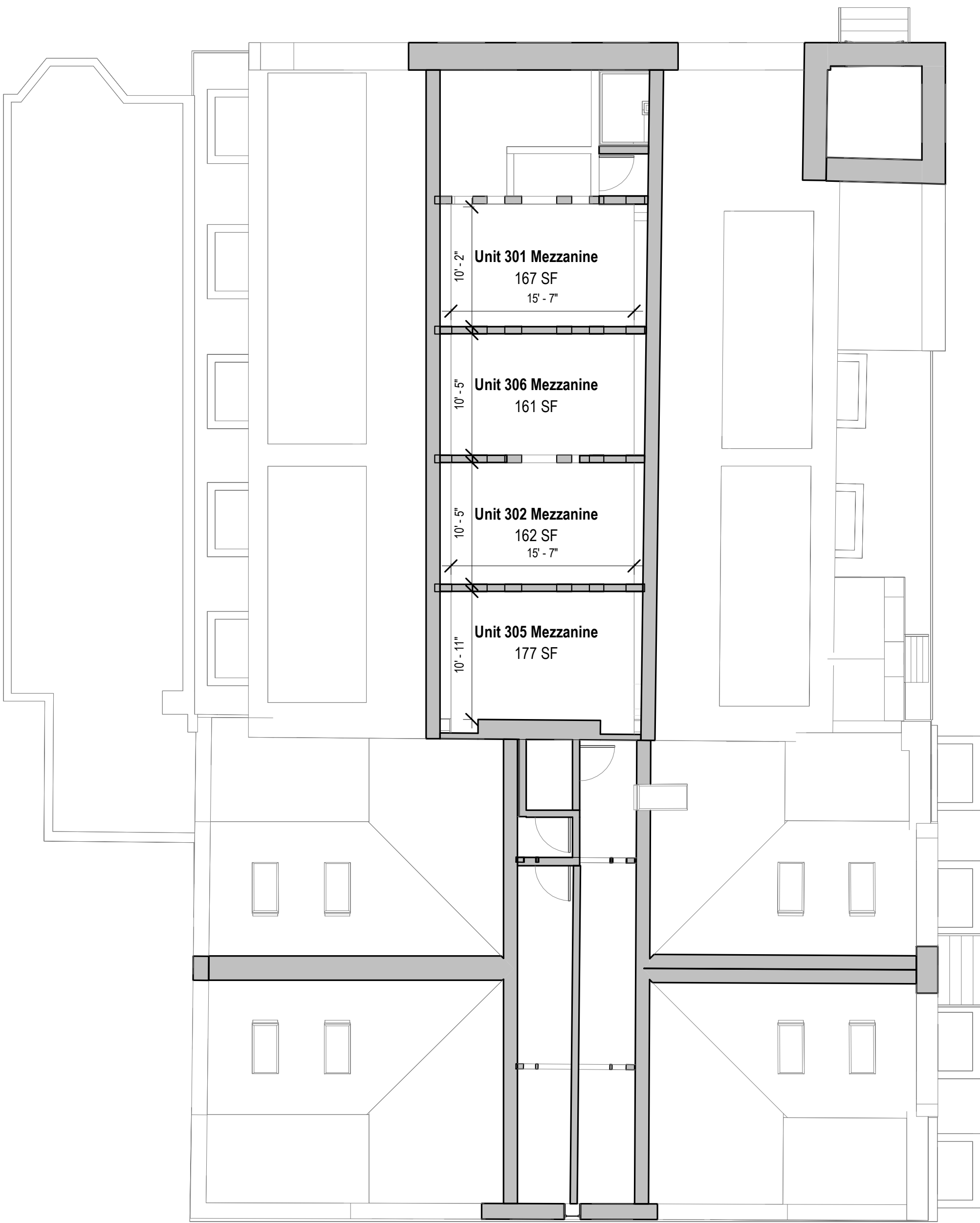

Notes:

1. The view is cut at 7'-0" AFF from the mezzanine level. The usable space is shown.

④ Third Floor Mezzanine

1/8" = 1'-0"

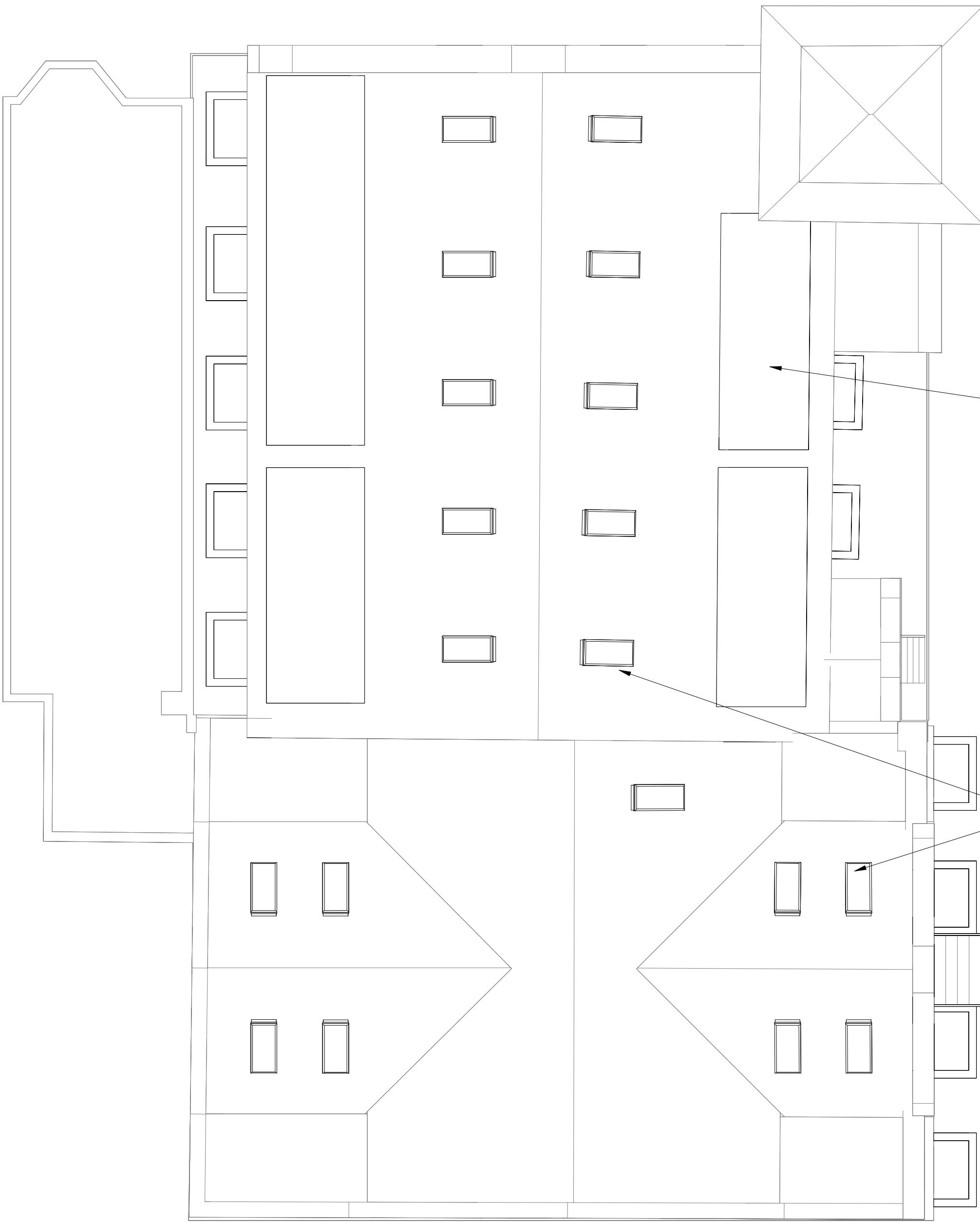

New dormers, typical of 4

New skylights

⑤ Roof

1/8" = 1'-0"

Wall Legend	
<div></div>	Existing wall/construction
<div></div>	New wall/construction



1901 S. 9th Street

Room 425

Philadelphia, PA 19148

215.600.1968

www.tonerarch.com

Annex Investments II

1601 S 13th Street

Philadelphia, PA 19148

Church to Rental Apartment Conversion

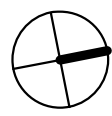

PROPOSED FLOOR PLANS

Date	02 JANUARY 2026	Scale	As indicated
HISTORIC SUBMISSION - REVISED		Project number	25077

If I am not 1" tall this drawing was not printed to scale

Copyright 2026, Toner Architects, Inc.



① 3D View

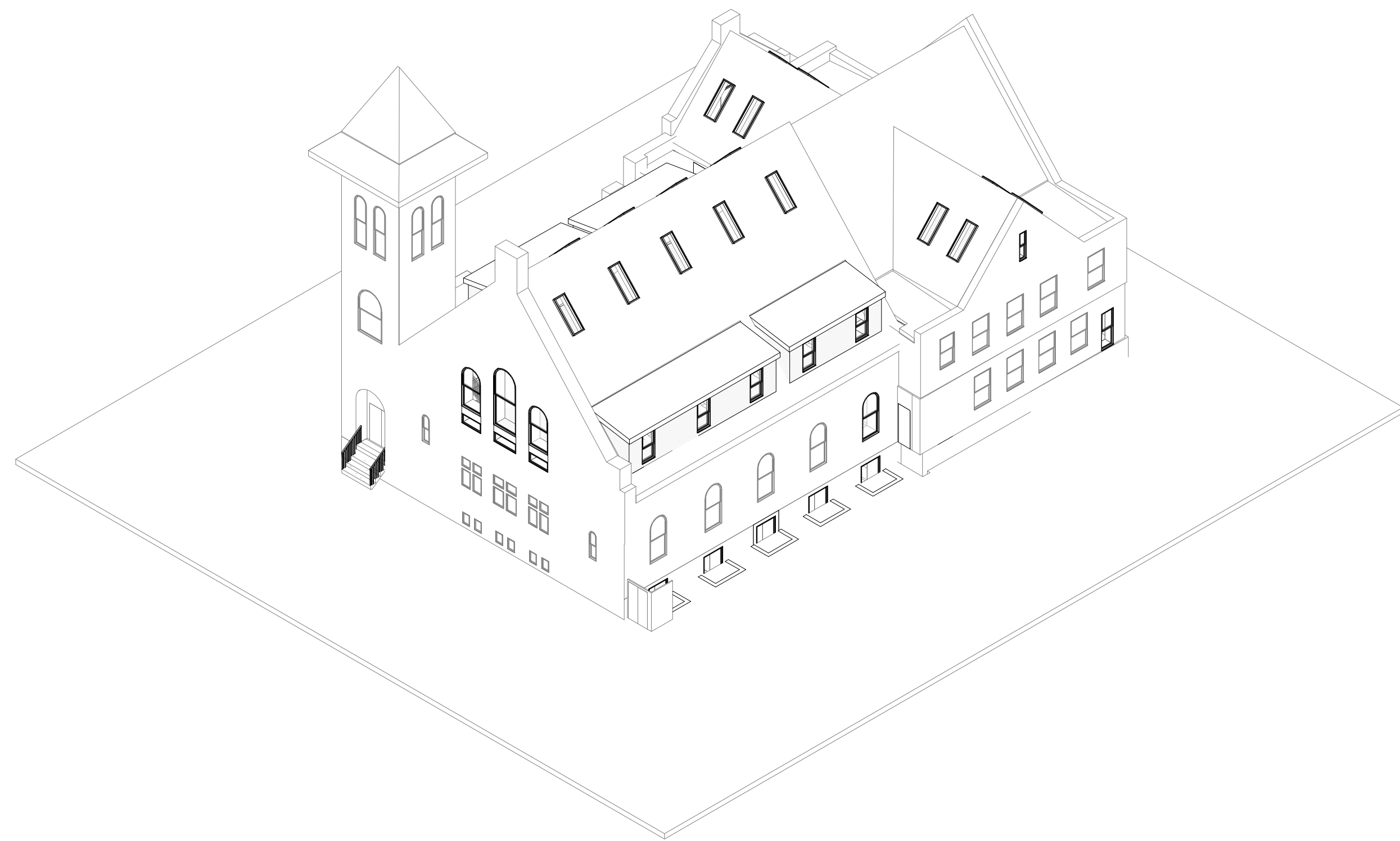

② 3D View



③ 3D View

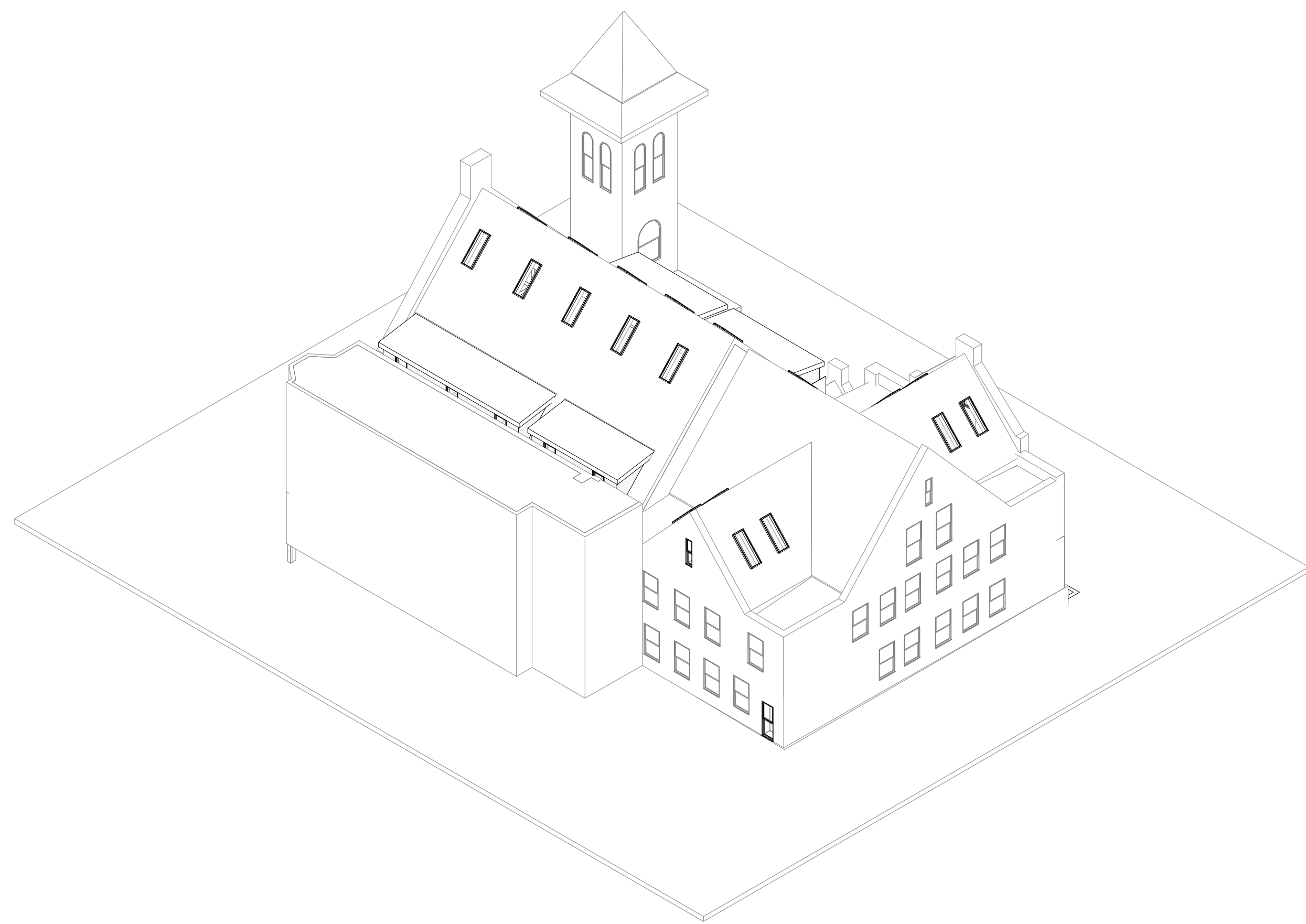

④ 3D View

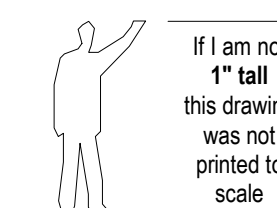

If I am not
1" tall
this drawing
was not
printed to
scale

Copyright 2026, Toner Architects, Inc.



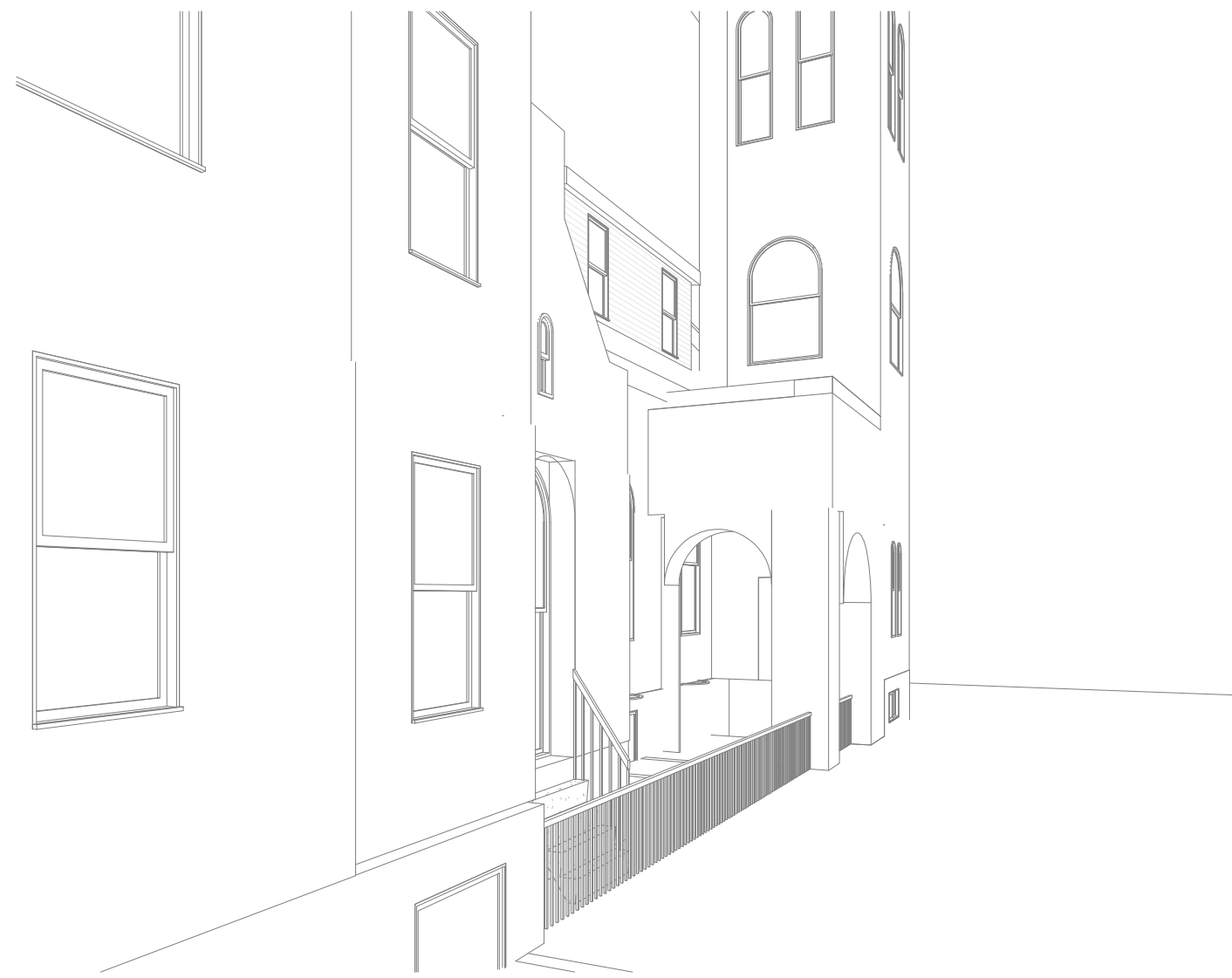

① Sidewalk Views



② Sidewalk Views



③ Sidewalk Views



④ Sidewalk Views

If I am not
1" tall
this drawing
was not
printed to
scale

Copyright 2026, Toner Architects, Inc.



1901 S. 9th Street
Room 425
Philadelphia, PA 19148
215.600.1968
www.tonerarch.com

Annex Investments II
1601 S 13th Street
Philadelphia, PA 19148

Church to Rental Apartment Conversion

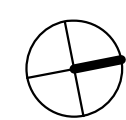

PROPOSED SIDEWALK VIEWS

Date 02 JANUARY 2026

HISTORIC SUBMISSION - REVISED

Scale

Project number

25077

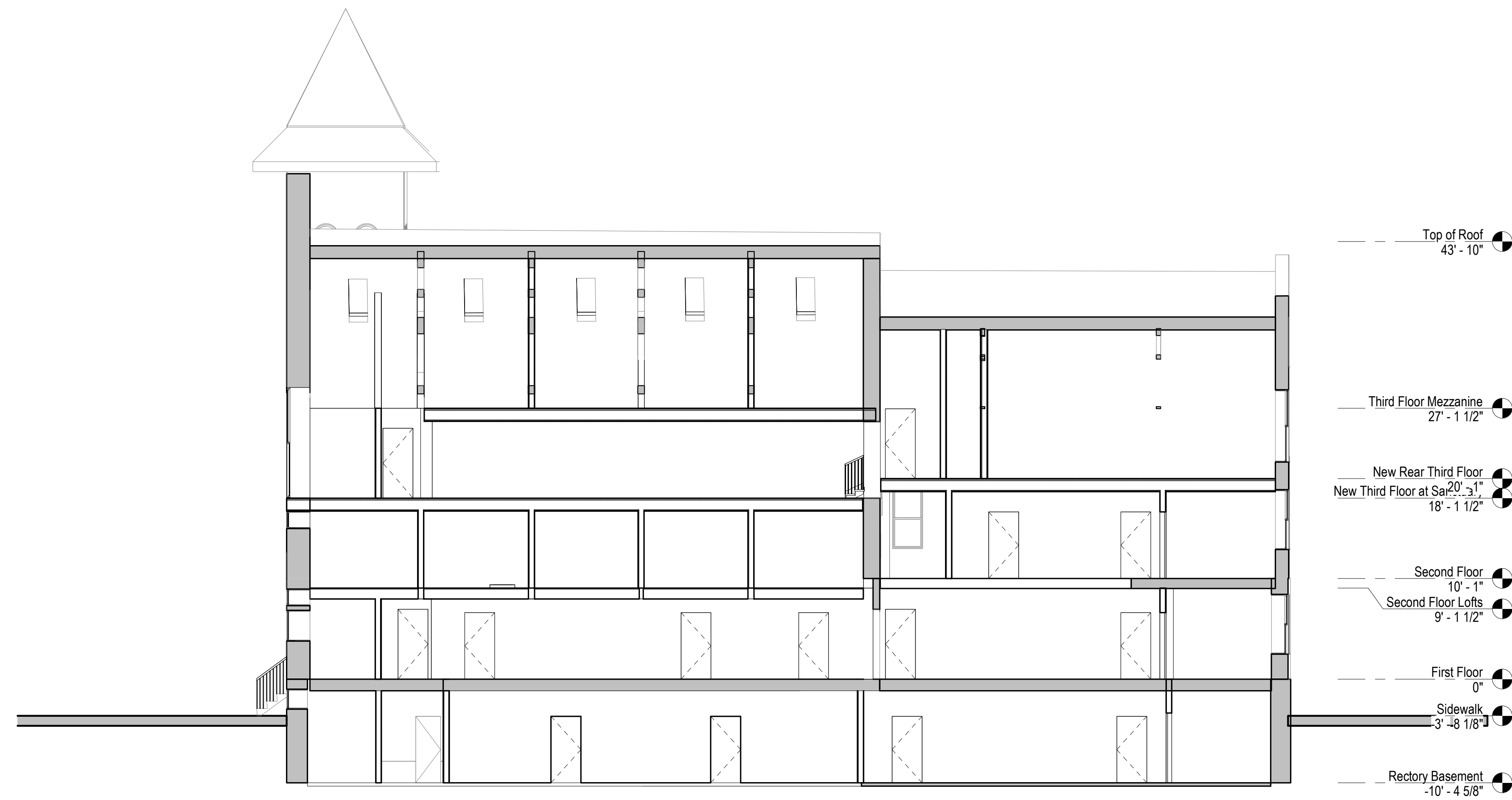

① Longitudinal Section
1/8" = 1'-0"

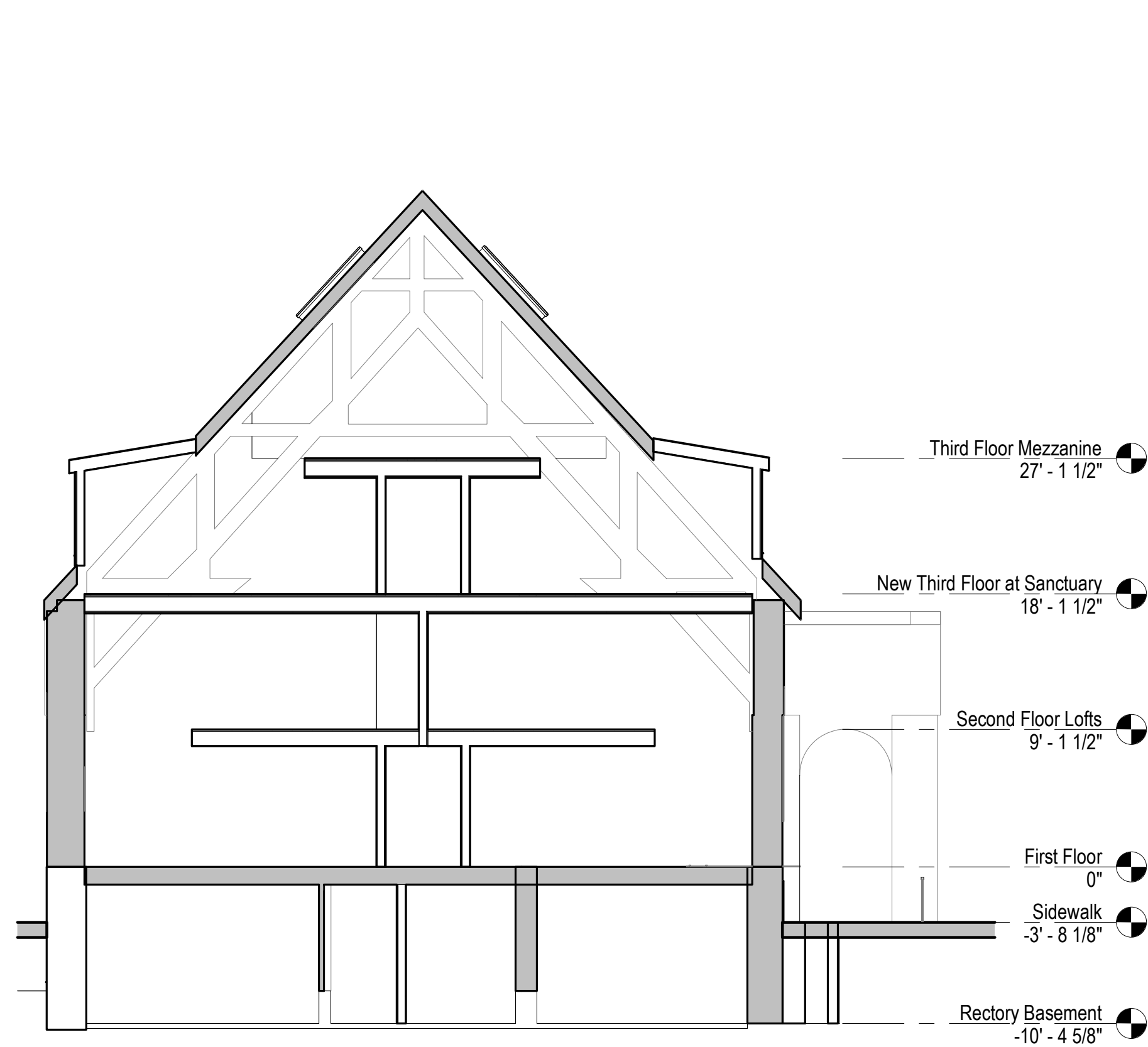

② Section at Sanctuary
1/8" = 1'-0"

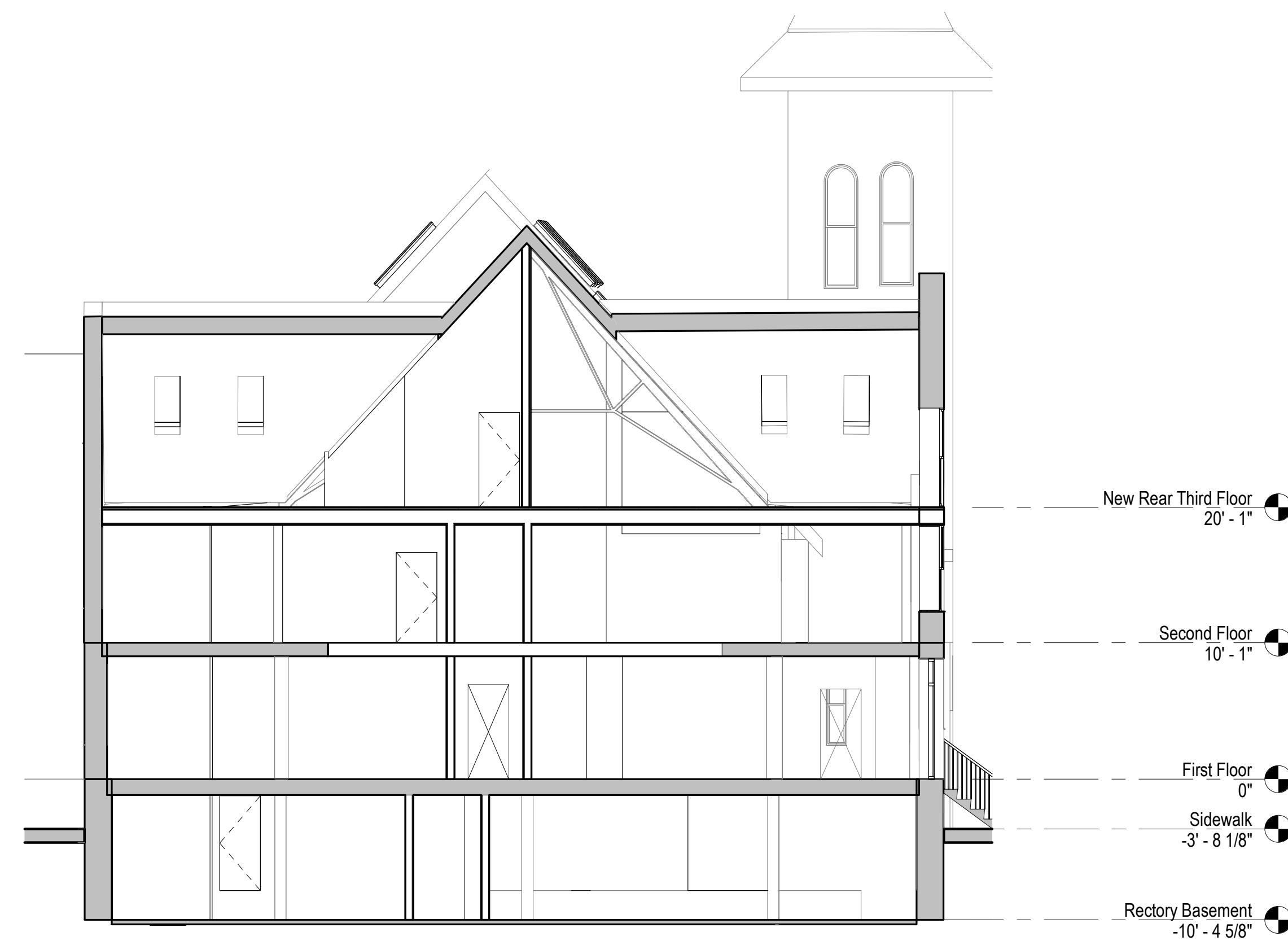

③ Section at Rectory
1/8" = 1'-0"

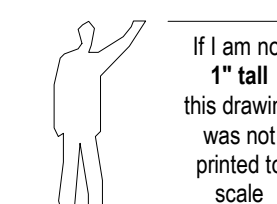

If I am not
1" tall
this drawing
was not
printed to
scale

Copyright 2026, Toner Architects, Inc.

Church to Rental Apartment Conversion

PROPOSED BUILDING SECTIONS

Date 02 JANUARY 2026
HISTORIC SUBMISSION - REVISED
Scale 1/8" = 1'-0"
Project number 25077

Annex Investments II
1601 S 13th Street
Philadelphia, PA 19148

1901 S. 9th Street
Room 425
Philadelphia, PA 19148
215.800.1968
www.tonerarch.com



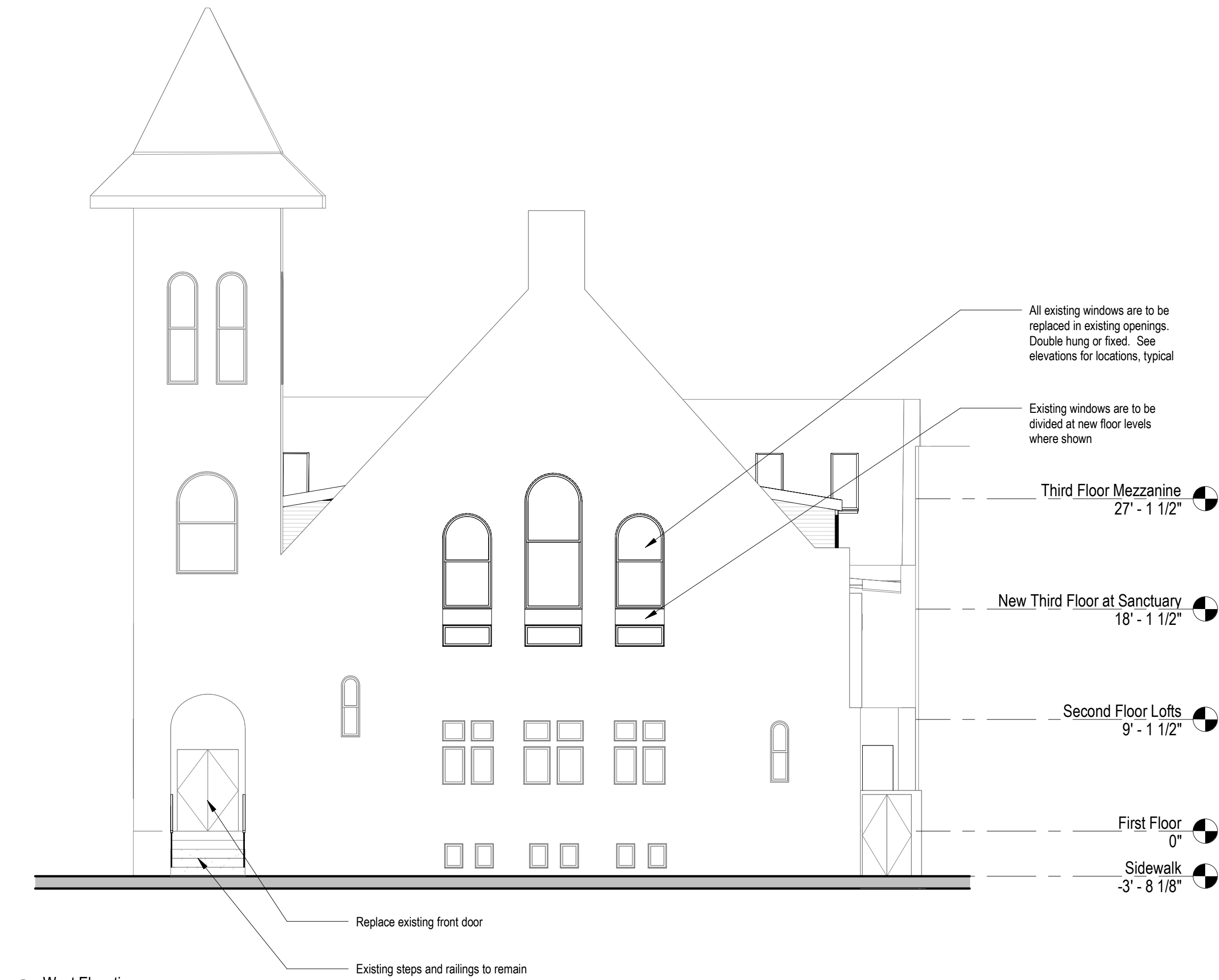

① West Elevation
1/8" = 1'-0"



② North Elevation
1/8" = 1'-0"



③ South Elevation
1/8" = 1'-0"

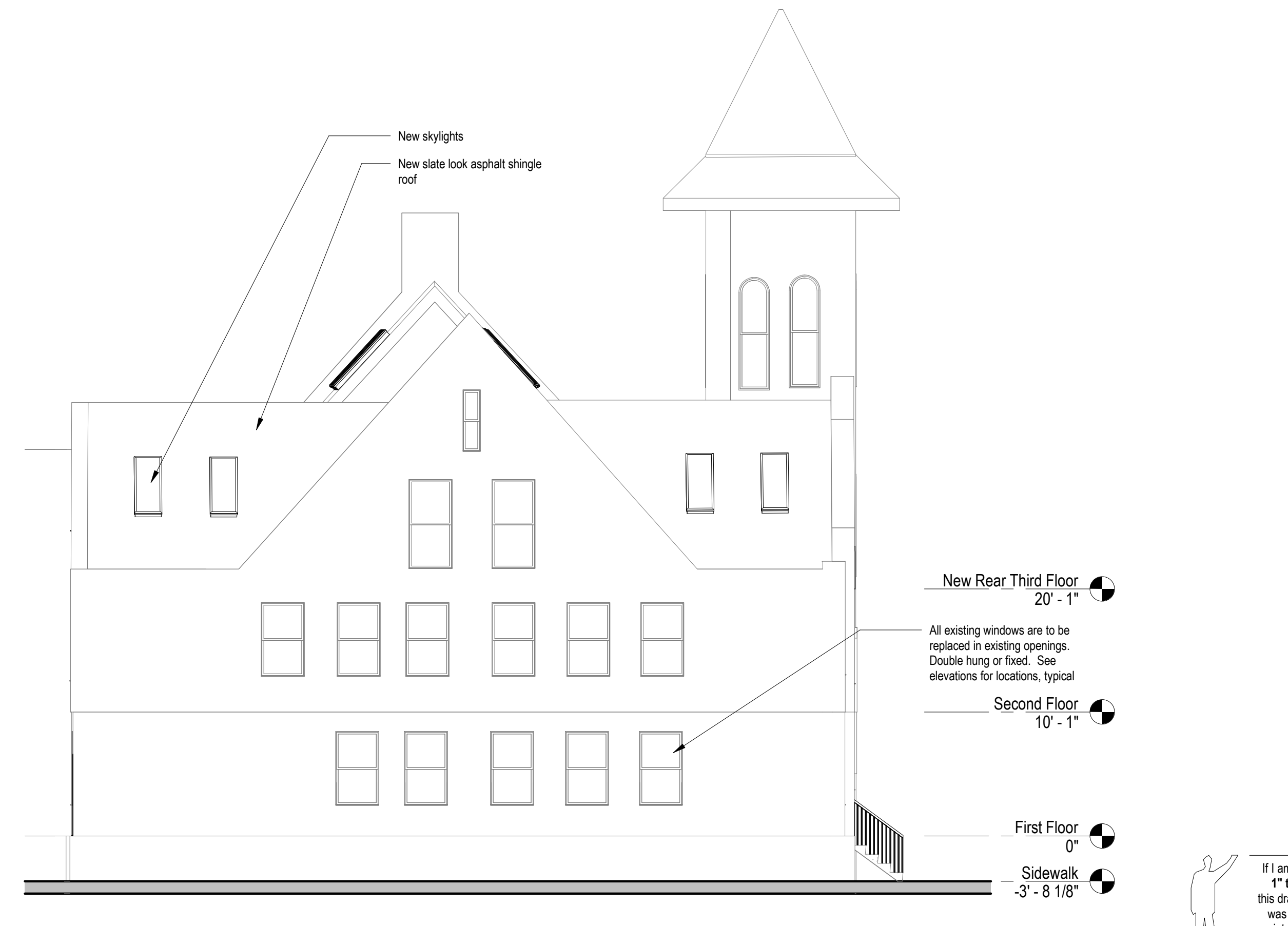

④ East Elevation
1/8" = 1'-0"

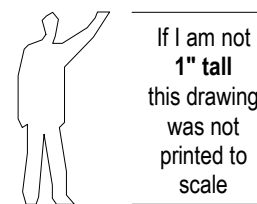

Copyright 2026, Toner Architects, Inc.



1901 S. 9th Street
Room 425
Philadelphia, PA 19148
215.800.1968
www.tonerarch.com

Annex Investments II
1601 S 13th Street
Philadelphia, PA 19148

Church to Rental Apartment Conversion

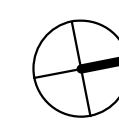

PROPOSED BUILDING ELEVATIONS

Date 02 JANUARY 2026

HISTORIC SUBMISSION - REVISED

Scale 1/8" = 1'-0"

Project number 25077