

5/16" (thk) Polished Brass panel
w/ 1/32" engraved copy; to be
filled with PMS Black 7C paint.
Edges to have 1/8" bevel

Stud mounted
to facade

5/16"

36" TBV

±99.5" TOS TBV

Scale: 3/8" = 1'-0"



Install Location

A Wall Plaque

Scale: 3" = 1'-0"

Quantity
1
Square Footage
2.6 Sq Ft.
Square Footage Calculation
Code:
Calculation:
Allowed:
Description
Wall Plaque
Provide wall plaque per layout.
Color Key
Polished Brass
PMS Black 7C

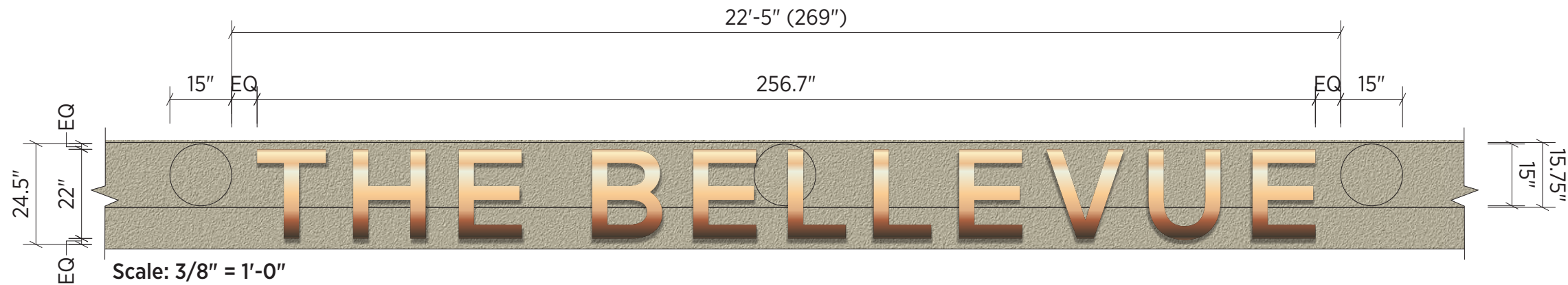

Scale: 3/8" = 1'-0"

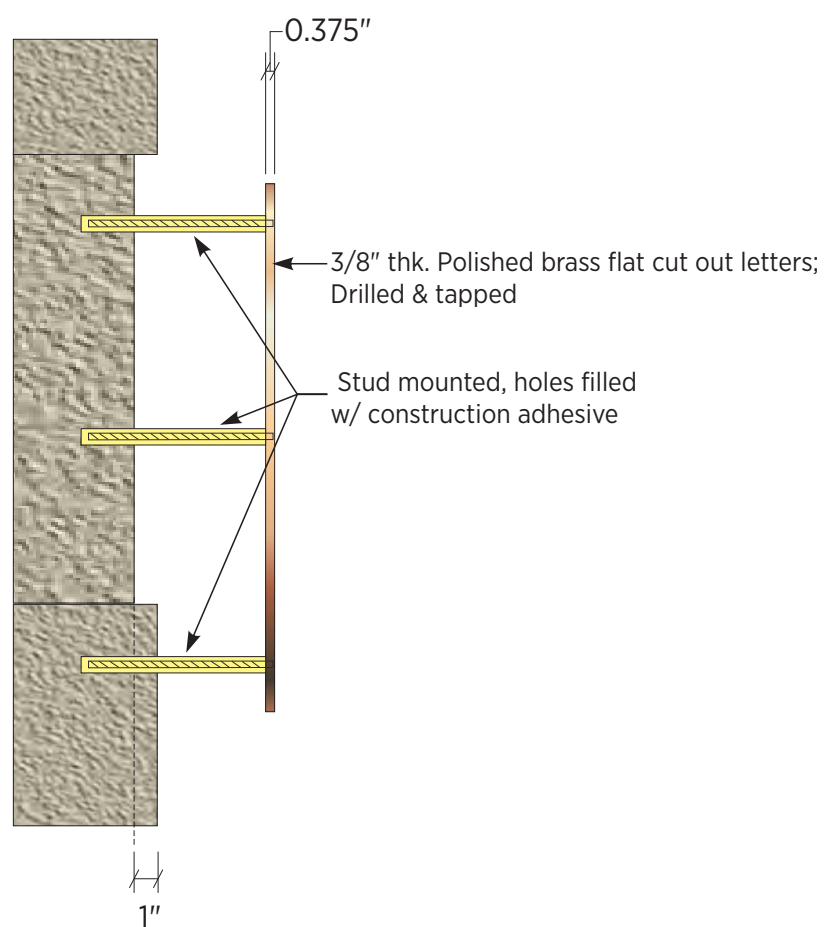

3/8" thk. Polished brass flat cut out letters;
Drilled & tapped

Stud mounted, holes filled
w/ construction adhesive



Install Location

Quantity

1

Square Footage

39.2 Sq Ft.

Square Footage Calculation

Code:

Calculation:

Allowed:

Description

Provide polished brass FCO letters w/ mounting channel per layout.

Color Key

Polished Brass

SW 6150 - Universal Khaki

B

FCO Letters

Scale: 1:8



222 NORTH KENHORST BOULEVARD, READING, PA 19607
PHONE: 844.460.6631 | FAX: 610.478.1332 | WWW.EGANSIGN.COM

This design/engineering proposal will remain the exclusive property of Egan Sign until approved & accepted through purchase by client named directly on drawing and may not be duplicated by other parties or design fee will apply @ \$95 per hour.



CLIENT
The Bellevue Hotel
200 S Broad St
Philadelphia, PA 19102

LOCATION ADDRESS
The Bellevue Hotel
200 S Broad St
Philadelphia, PA 19102

LAYOUT DATES
06/30/2025 - RS
07/07/2025 - BS
07/17/2025 - BS
(S)08/13/2025 - BS/AR
08/25/2025 - BS

PROJECT NO.
32621



5/16" (thk) Polished Brass panel
w/ 1/32" engraved copy; to be
filled with PMS Black 7C paint.
Edges to have 1/8" bevel

Stud mounted
to facade

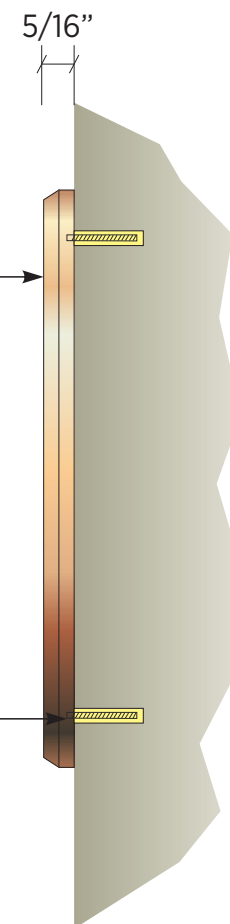

Install Location

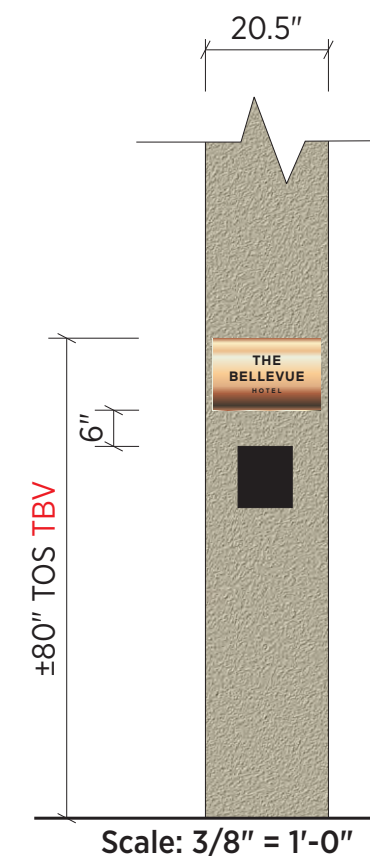

Quantity

1

Square Footage

2.6 Sq Ft.

Square Footage Calculation

Code:

Calculation:

Allowed:

Description

Wall Plaque

Provide wall plaque per layout.

Color Key

- Polished Brass
- PMS Black 7C



Wall Plaque

Scale: 3" = 1'-0"



222 NORTH KENHORST BOULEVARD, READING, PA 19607
PHONE: 844.460.6631 | FAX: 610.478.1332 | WWW.EGANSIGN.COM

This design/engineering proposal will remain the exclusive property of Egan Sign until approved & accepted through purchase by client named directly on drawing and may not be duplicated by other parties or design fee will apply @ \$95 per hour.



CLIENT
The Bellevue Hotel
200 S Broad St
Philadelphia, PA 19102

LOCATION ADDRESS
The Bellevue Hotel
200 S Broad St
Philadelphia, PA 19102

LAYOUT DATES
06/30/2025 - RS
07/07/2025 - BS
07/17/2025 - BS
(S)08/13/2025 - BS/AR
08/25/2025 - BS

PROJECT NO.
32621