

MI VIDA EAST MARKET

SIGNAGE PACKAGE

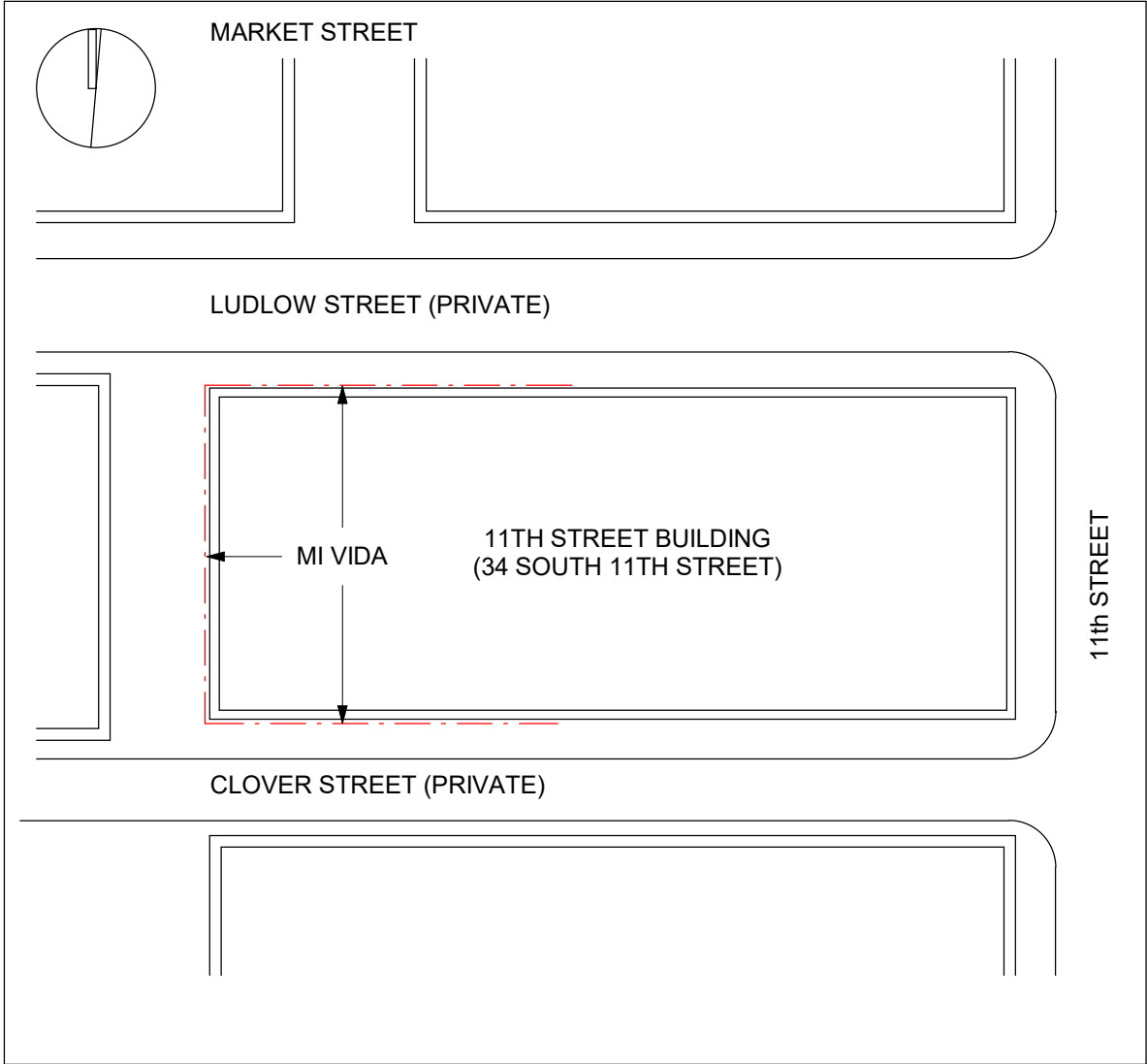

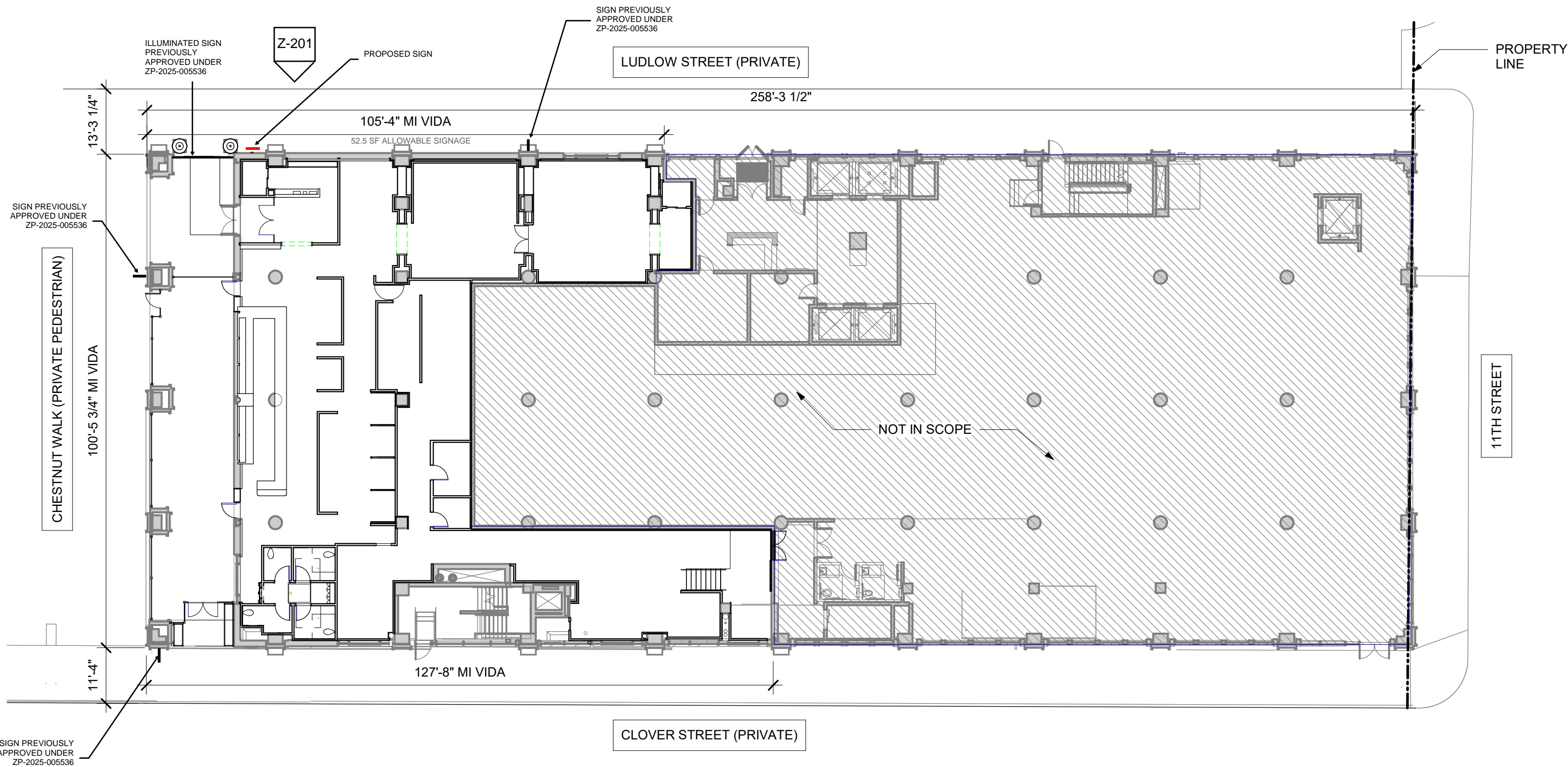

SIGN LOCATION PLAN



E1 LUDLOW STREET ELEVATION
Scale: 1/8" = 1'-0"

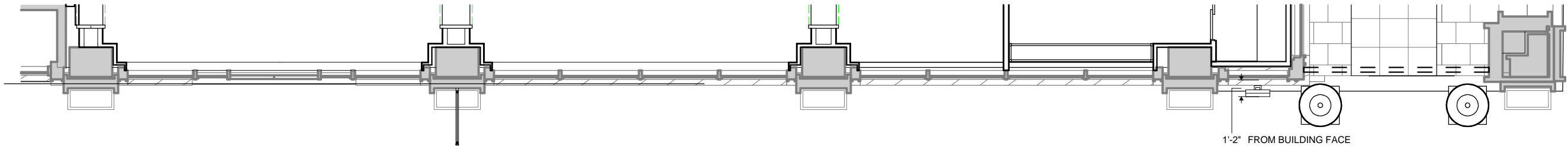

LUDLOW STREET SIDEWALK

E2 PLAN VIEW
Scale: 1/8" = 1'-0"

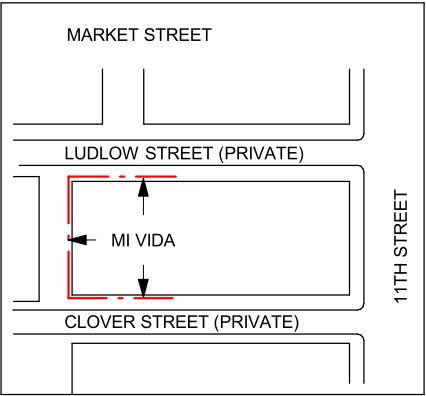



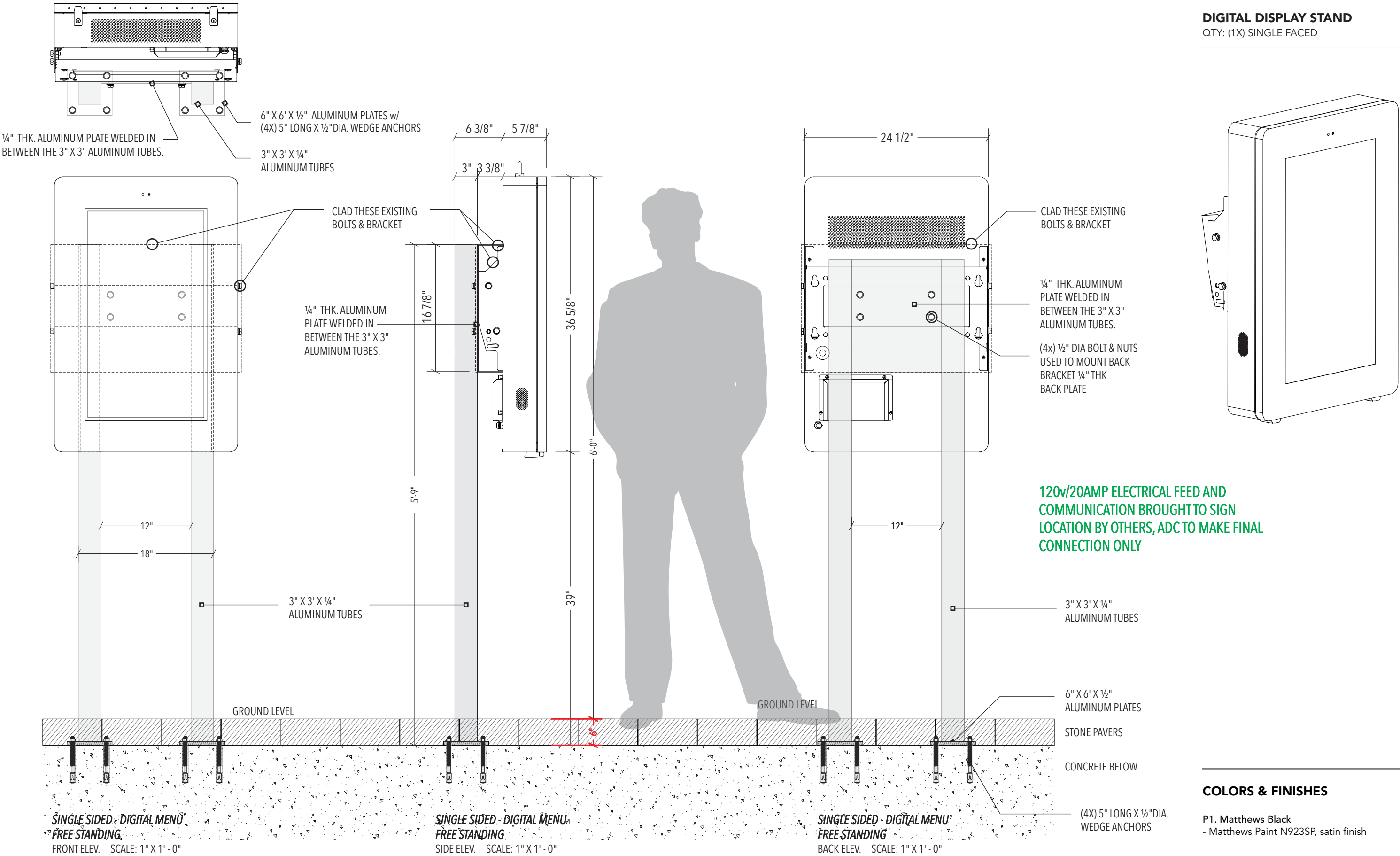

COLORS & FINISHES

P1. Matthews Black
- Matthews Paint N923SP, satin finish



401 Hampton Park Boulevard
Capitol Heights, MD, 20743
PHONE 240.765.1400
FAX 240.765.1401
www.artdisplayco.com

PROJECT Directory
CLIENT Hunter Roberts Construction Group
ADDRESS 1150 Ludlow St | Philadelphia, PA 19107
DRAWING FILE 242144-02-06vs MI Vida- Philadelphia Knead (directory)

DESIGNER Vladimir Solodkov
REPRESENTATIVE Ben Biroonak
DRAWING TYPE CONCEPT

REVISIONS	
1 04/01/25 vs	6 07/01/25 vs
2 04/09/25 xhz	
3 04/22/25 vs	
4 05/01/25 vs	
5 05/05/25 vs	

NOTES:
Designs and sketches are sole property of Art Display Company and may not be used or reproduced without permission. Sketch colors are limited by printing technology and may not reflect the exact colors of the finished product. Signs shown on photos may not represent actual size and proportion to building.

Ⓛ ALL ELECTRICAL COMPONENTS ARE TO BE UL APPROVED
All electrical components are intended to be installed in accordance with the requirements of article 600 of the national electrical code and/or other applicable local codes, including proper grounding and bonding of the entire sign. The location of the disconnect switch after installation shall comply with Article 600.6(A)(1) of the National Electrical Code. **ALL REQUIRED ELECTRICAL SERVICE TO SIGN LOCATION BY OTHERS**