

**ADDRESS: 1730 WHARTON ST**

Proposal: Legalize windows, with modifications

Review Requested: Final Approval

Owner: Pelican Point Investments LLC

Applicant: Neil Sklaroff, Esq., Dilworth Paxson

History: 1888; Eighteenth Street Methodist Episcopal Church/Friendship Baptist Church;

J. Franklin Stuckert, architect

Individual Designation: 9/14/1988

District Designation: None

Staff Contact: Kim Chantry, kim.chantry@phila.gov

**OVERVIEW:** This application proposes legalizing aluminum windows installed throughout the building at 1730 Wharton Street. Located at the southeast corner of Wharton Street and S. 18th Street, the former 18th Street Methodist Episcopal Church, constructed about 1888, historically featured wood windows with marbled blue glass. Between fall 2018 and summer 2019, many of the historic windows were removed without the Historical Commission's review or approval. The original frames and some of the original marbled blue glass windows remained.

At its 14 August 2020 meeting, the Historical Commission adopted the Architectural Committee's recommendation for an application proposing complete restoration of the building's exterior as part of a conversion to multi-unit residential use. The approval was conditioned on the windows being wood or aluminum-clad wood at the side elevations, including the installation of stacked double-hung windows in the double-height openings, provided the muntin patterns matched those of the historic windows, and the mullion between the windows at the new floor level was as minimal as possible; the marbled blue glass windows were retained, restored, or replicated in the front façade openings and communal spaces; and the louvers at the corner towers were retained, with the understanding that glass or operable windows may be installed behind them. In May 2021, the Historical Commission's staff approved window shop drawings by Seaquay Architectural Millwork Corporation that proposed all new wood windows sufficiently replicating the historic appearance and included the character-defining marbled blue glass where appropriate. It appears that Seaquay Architectural Millwork Corporation went out of business, and the windows shown in the approved shop drawings were never purchased. Instead, aluminum windows with grilles between the glass and of sizes which do not fit the masonry openings were installed throughout the building in early 2025 without any approvals or permits. The Department of Licenses and Inspections issued a violation for the exterior work and a Stop Work Order at the request of the Historical Commission's staff, prompting this request for legalization from the property owner/developer.

In April 2025, the Architectural Committee reviewed an application for legalization and recommended denial. The application was continued several months to allow the applicant to work on a revised proposal, which is being presented on the following pages marked as "Revised." This revised application requests permission to retain most of the aluminum windows but proposes modifications within some masonry openings to attempt to better fill the openings like the historic windows had. The revised application also proposes a new design within the monumental opening on Wharton Street that is intended to simulate the historic design.

**SCOPE OF WORK:**

- Legalize window replacement – revised to show modifications to window openings while retaining most windows.

**STANDARDS FOR REVIEW:**

- *Standard 6: Deteriorated historic features will be repaired rather than replaced. Where the severity of deterioration requires replacement of a distinctive feature, the new feature will*

*match the old in design, color, texture, and, where possible, materials. Replacement of missing features will be substantiated by documentary and physical evidence.*

- The new windows, even with proposed modifications, do not match the old in design, color, texture, or materials. This application fails to satisfy Standard 6.

**STAFF RECOMMENDATION:** Denial, pursuant to Standard 6.



FRIENDSHIP BAPTIST CHURCH Southeast corner 18th and Wharton Streets



FRIENDSHIP BAPTIST CHURCH Southeast corner 18th and Wharton Streets

Figure 1. Photographs from the 1988 nomination to designate the property as historic.



Figure 2. 1730 Wharton Street, c. 2019.



Figure 3. 1730 Wharton Street, c. 2019.





Figure 4. 1730 Wharton Street, c. 2019.



Figure 5. 1730 Wharton Street, April 2023.





Figure 6. 1730 Wharton Street, October 2024.



Figure 7. 1730 Wharton Street, January 2025.





Figure 8. 1730 Wharton Street, west elevation, January 2025.





Figure 9. 1730 Wharton Street, west elevation showing projection of new windows, January 2025.





**Figure 10. 1730 Wharton Street, east elevation, January 2025.**



Figure 11. Close-up of new window installation, January 2025.





Figure 12. 1730 Wharton Street, January 2025.





Figure 13. 1730 Wharton Street, April 2025





Figure 14. 1730 Wharton Street, April 2025.

# REVISED



412 SOUTH 2ND STREET  
PHILADELPHIA, PA 19147  
267.399.0008  
WWW.AMBITARCHITECTURE.COM



**AMBIT**  
ARCHITECTURE

DATE	DESCRIPTION
01/11/20	ISSUED FOR PERMIT
01/11/20	ISSUED FOR PERMIT
01/11/20	ISSUED FOR PERMIT
01/11/20	ISSUED FOR PERMIT

Residential Conversion:  
1730 Wharton Street  
Philadelphia, PA 19125

**A200**

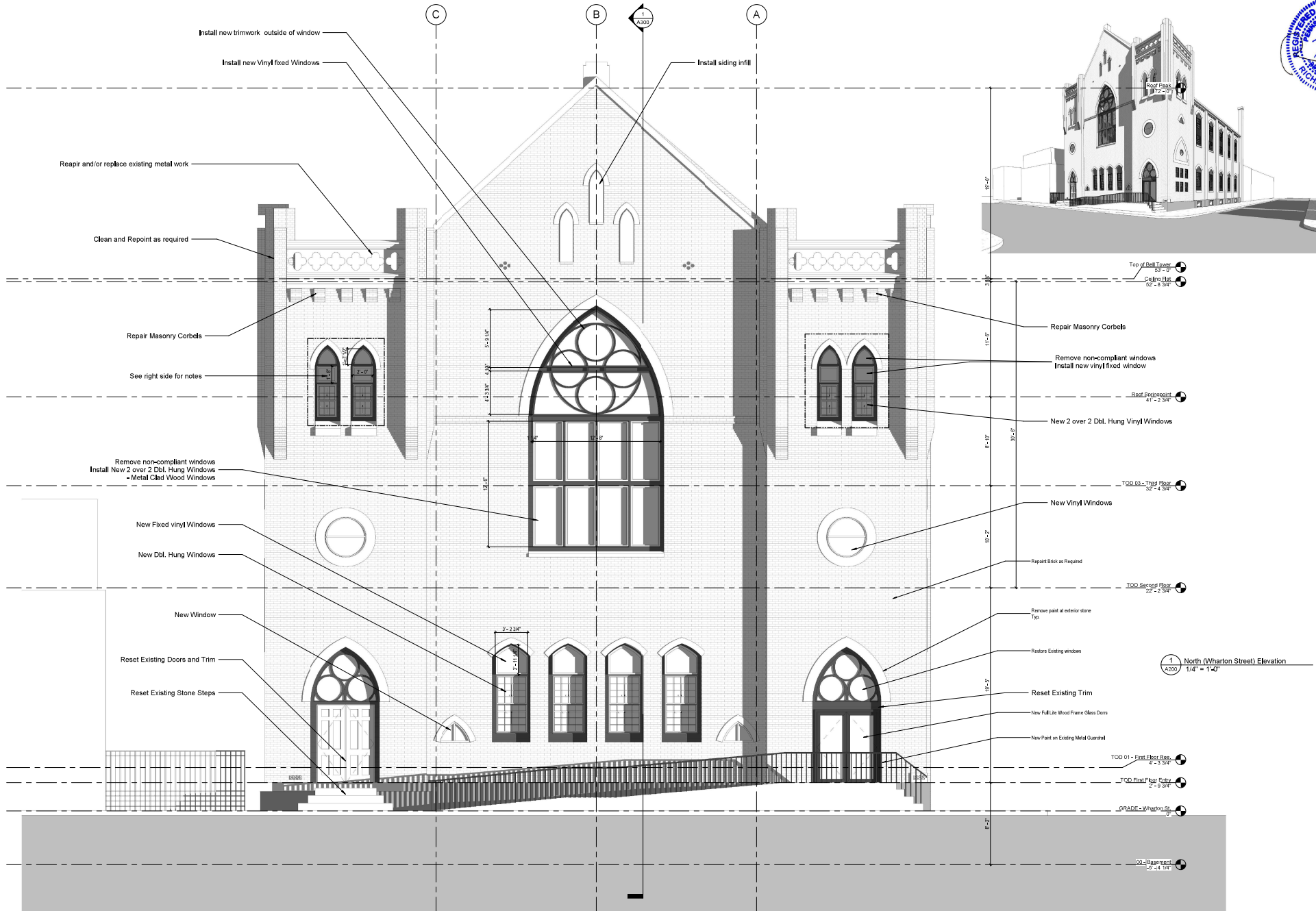



# REVISED



412 SOUTH 2ND STREET  
PHILADELPHIA, PA 19147  
267.399.0000  
WWW.AMBITARCHITECTURE.COM



**AMBIT**  
ARCHITECTURE

DATE	DESCRIPTION	BY	CHKD
01/11/2017	ISSUED FOR PERMIT	RDV	
02/02/2017	REVISION 1	RDV	
02/02/2017	REVISION 2	RDV	
02/02/2017	REVISION 3	RDV	

Residential Conversion:  
1730 Wharton Street  
Philadelphia, PA 19125

**A201**

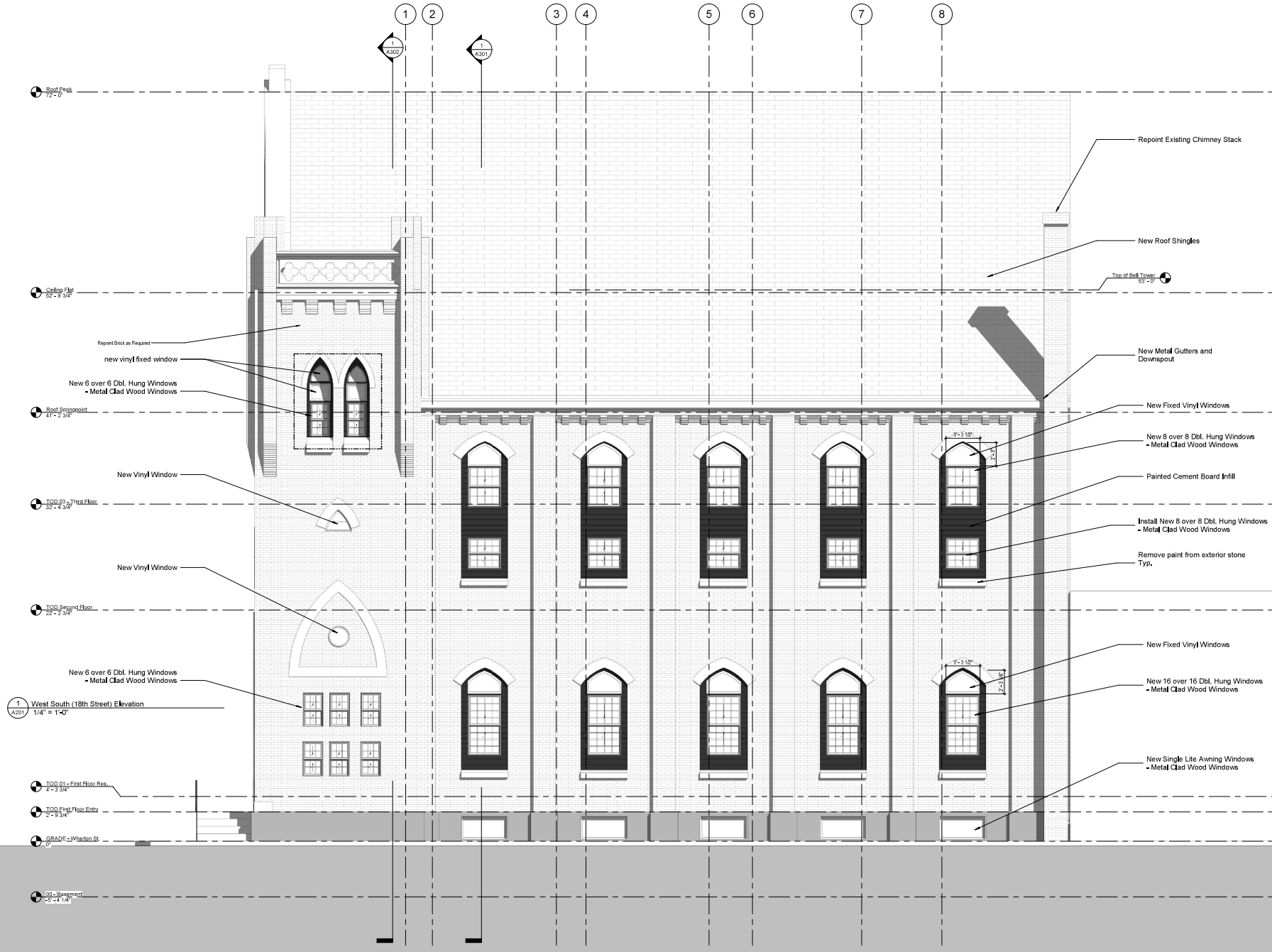

# REVISED

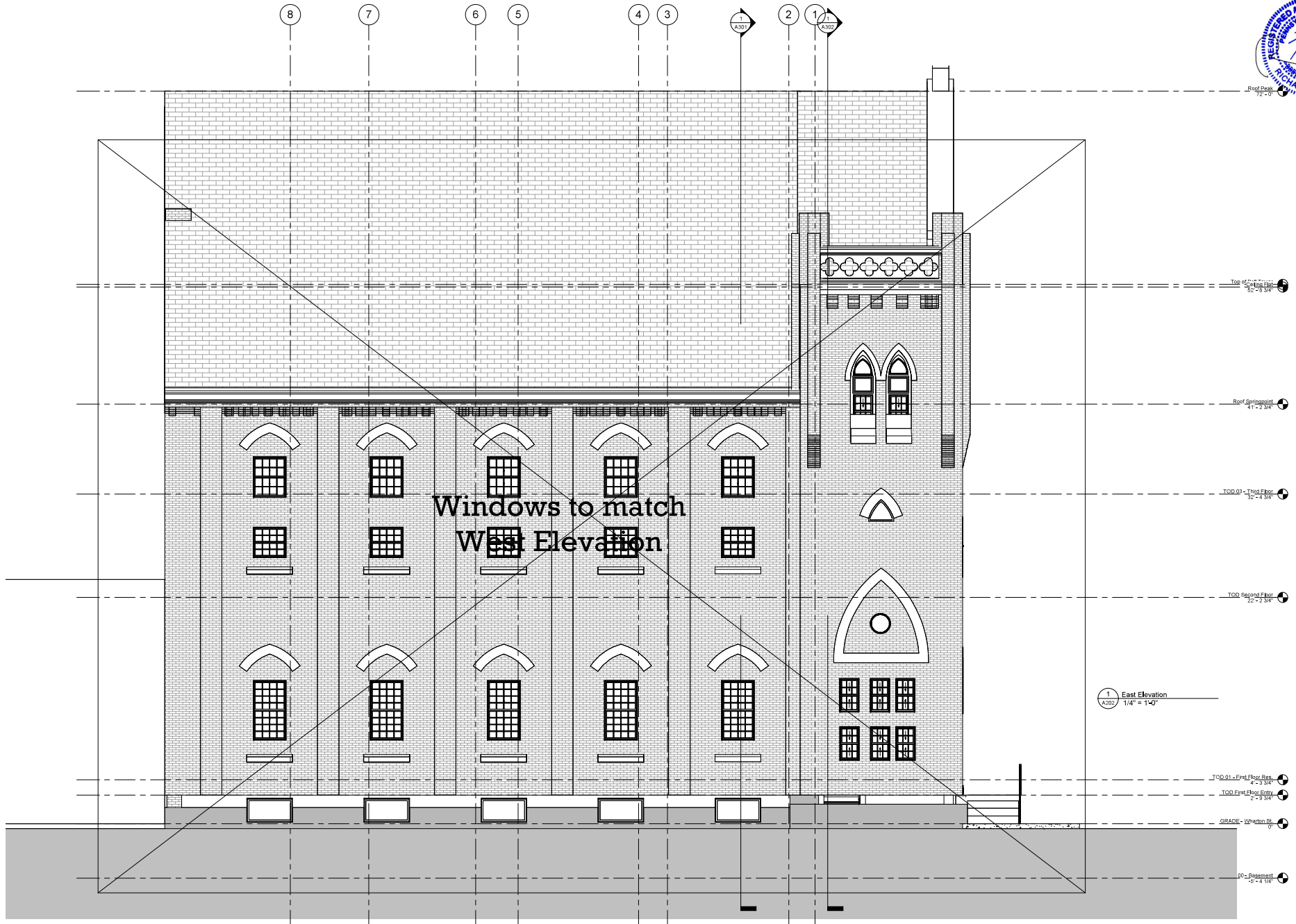

412 SOUTH 2ND STREET  
PHILADELPHIA, PA 19147  
267.399.0000  
WWW.AMBITARCHITECTURE.COM



**AMBIT**  
ARCHITECTURE



Residential Conversion:  
1730 Wharton Street  
Philadelphia, PA 19125

**A202**



REVISED

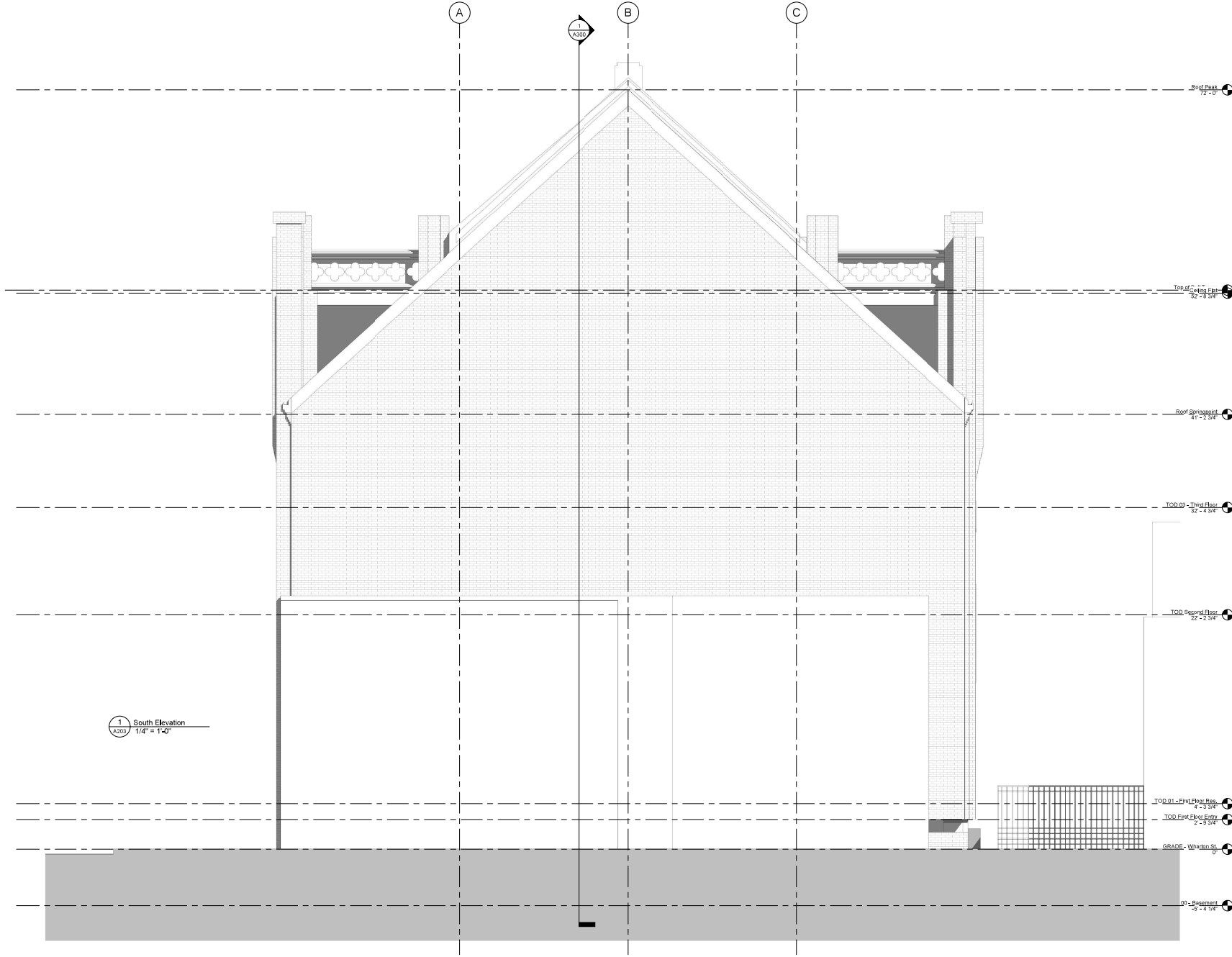

412 SOUTH 2ND STREET  
PHILADELPHIA, PA 19147  
267.399.0000  
WWW.AMBITARCHITECTURE.COM



AMBIT  
ARCHITECTURE



Residential Conversion:  
1730 Wharton Street  
Philadelphia, PA 19125

A203

# REVISED

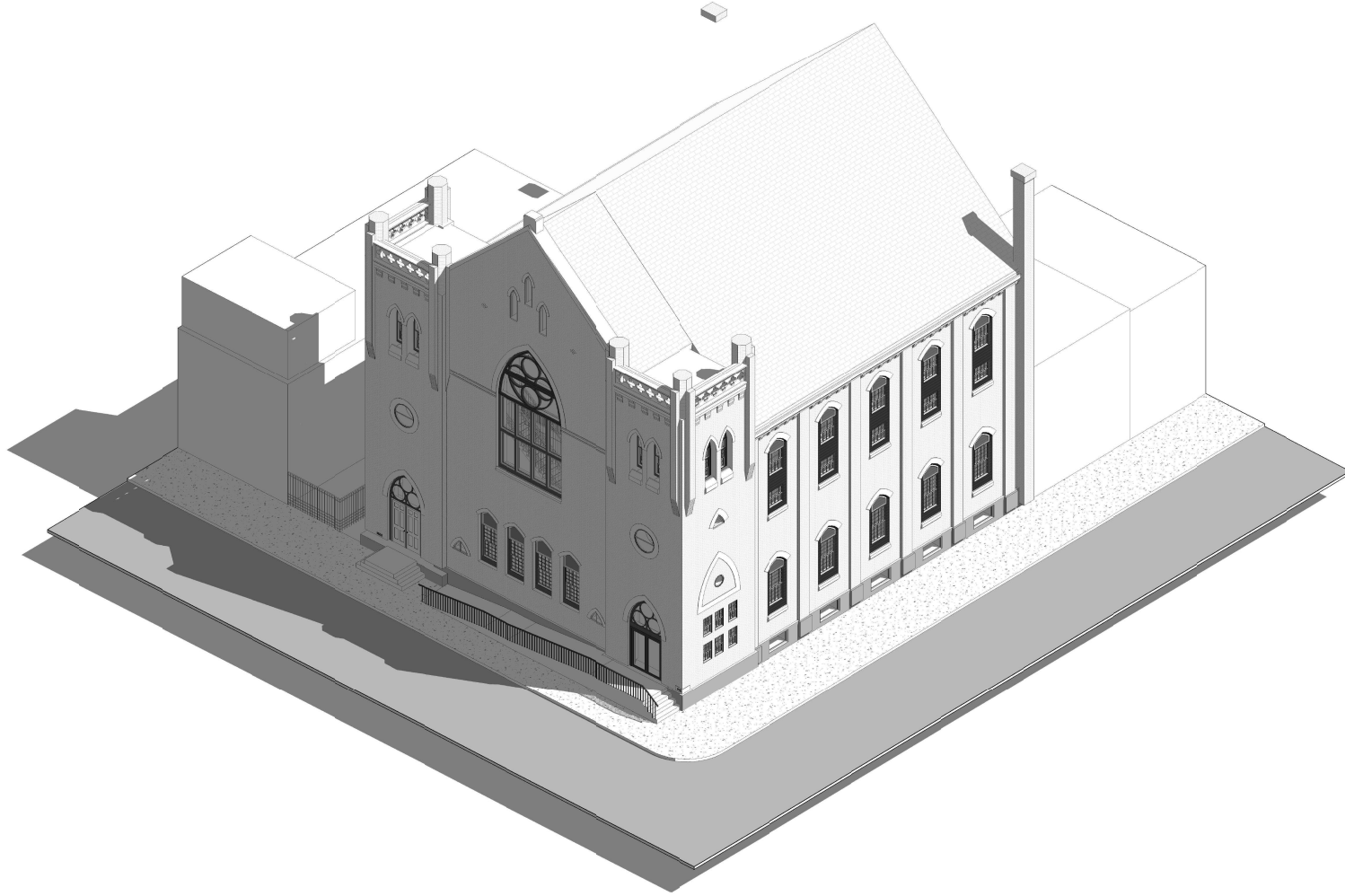

412 SOUTH 2ND STREET  
PHILADELPHIA, PA 19147  
267.399.0000  
WWW.AMBITARCHITECTURE.COM



**AMBIT**  
ARCHITECTURE



Residential Conversion:  
1730 Wharton Street  
Philadelphia, PA 19125

**A204**



# Architectural Committee meeting minutes, April 22, 2025

**REPORT OF THE ARCHITECTURAL COMMITTEE  
OF THE PHILADELPHIA HISTORICAL COMMISSION**

**TUESDAY, 22 APRIL 2025  
REMOTE MEETING ON ZOOM  
AMY STEIN, ACTING CHAIR**

**CALL TO ORDER**

**START TIME IN AUDIO RECORDING:** 00:00:00

The Chair called the meeting to order at 9:05 a.m. The following Committee members joined her:

<b>Committee Member</b>	<b>Present</b>	<b>Absent</b>	<b>Comment</b>
Dan McCoubrey, FAIA, LEED AP BD+C, Chair		X	Arrived 9:23 am
John Cluver, AIA, LEED AP		X	
Rudy D'Alessandro	X		
Justin Detwiler		X	
Nan Gutterman, FAIA	X		
Allison Lukachik	X		
Amy Stein, AIA, LEED AP	X		

The meeting was held remotely via Zoom video and audio-conferencing software.

The following staff members were present:

- Jonathan Farnham, Executive Director
- Kim Chantry, Historic Preservation Planner III
- Heather Hendrickson, Historic Preservation Planner II
- Ted Maust, Historic Preservation Planner II
- Allyson Mehley, Historic Preservation Planner III
- Dan Shachar-Krasnoff, Historic Preservation Planner II
- Alex Till, Historic Preservation Planner II

The following persons were present:

- Allison Weiss, SoLo/Germantown Civic Association
- Alex Canady
- Allan Anderson
- Amanda Ross
- Beth Johnson Hysick
- Bhavik Patel
- Cal Leslie
- Carey Jackson Yonce, CANNObdesign
- Casey Ann Beck
- Chelsea Bird
- Cody Worthington
- Daniel Trubman
- David Sidoti
- Eric Press
- Hanna Stark, Preservation Alliance for Greater Philadelphia



Henry Siebert  
Jane Ahn  
Jay Farrell  
Jenna Schlesinger  
Justin Kaplan  
Justin Lucas  
Justino Navarro, Spring Garden Community Development Corporation  
Krista Gebbia, Chestnut Hill Conservancy  
Lorabeth Iobst  
Matt Elson, KORE  
Meredith Ferleger, Esq., Dilworth Paxson  
Michael Mattioni, Esquire, Mattioni Ltd.  
Nancy Pontone  
Oscar Beisert, Keeping Society  
Patricia Freeland, Spring Garden Community Development Corporation  
Paul Steinke, Preservation Alliance for Greater Philadelphia  
Peter Dilsheimer  
Philip Balderston  
Rachael Pritzker, Esq.  
Rich Villa, Ambit Architecture  
Sam Turner  
Sean Kennedy  
Shawn McAnally, Designblendz  
Stephanie Pennypacker  
Stephen Maffei

**ADDRESS: 1730 WHARTON ST**

Proposal: Legalize windows

Review Requested: Final Approval

Owner: Pelican Point Investments LLC

Applicant: Rich Villa, Ambit

History: 1888; Eighteenth Street Methodist Episcopal Church/Friendship Baptist Church; J.

Franklin Stuckert, architect

Individual Designation: 9/14/1988

District Designation: None

Staff Contact: Kim Chantry, kim.chantry@phila.gov

**OVERVIEW:** This application proposes legalizing vinyl windows installed throughout the building at 1730 Wharton Street. Located at the southeast corner of Wharton Street and S. 18th Street, the former 18th Street Methodist Episcopal Church, constructed about 1888, historically featured wood windows with marbled blue glass. Between fall 2018 and summer 2019, many of the historic windows were removed without Historical Commission review or approval. The original frames and some of the original marbled blue glass windows remained.

At its 14 August 2020 meeting, the Historical Commission adopted the Architectural Committee's recommendation for an application proposing complete restoration of the building's exterior as part of a conversion to multi-unit residential use. The approval was conditioned on the windows being wood or aluminum-clad wood at the side elevations, including the installation of stacked double-hung windows in the double-height openings, provided the muntin patterns matched those of the historic windows, and the mullion between the windows at the new floor level was as minimal as possible; the marbled blue glass windows were retained, restored, or replicated in the front façade openings and communal spaces; and the louvers at the corner towers were retained, with the understanding that glass or operable windows may be installed behind them. In May 2021, Historical Commission staff approved window shop drawings by Seaquay Architectural Millwork Corporation that proposed all new wood windows sufficiently replicating the historic appearance and included the character-defining marbled blue glass where appropriate. It appears that Seaquay Architectural Millwork Corporation went out of business, and the windows shown in the approved shop drawings were never purchased. Instead, vinyl windows with grilles between the glass and of sizes which in no way fit the masonry openings were installed throughout the building in early 2025 without any approvals or permits. The Department of Licenses and Inspections issued a violation for the exterior work and a Stop Work Order at the request of the Historical Commission's staff, prompting this request for legalization from the property owner/developer.

**SCOPE OF WORK:**

- Legalize window replacement.

**STANDARDS FOR REVIEW:**

The Secretary of the Interior's Standards for the Treatment of Historic Properties and Guidelines include:

- *Standard 6: Deteriorated historic features will be repaired rather than replaced. Where the severity of deterioration requires replacement of a distinctive feature, the new feature will match the old in design, color, texture, and, where possible, materials. Replacement of missing features will be substantiated by documentary and physical evidence.*
  - The vinyl windows do not match the old in design, color, texture, or materials. This application fails to satisfy Standard 6.



**STAFF RECOMMENDATION:** Denial, pursuant to Standard 6.

**START TIME OF DISCUSSION IN ZOOM RECORDING:** 01:40:53

**PRESENTERS:**

- Ms. Chantry presented the application to the Architectural Committee.
- Attorney Meredith Ferleger, architect Rich Villa, and owner-developer Khalfani Leslie represented the application.

**DISCUSSION:**

- Ms. Ferleger explained that the original window company selected for the project went out of business. Soon after, a neighborhood organization filed a conservatorship action, seeking to take control of the redevelopment that was already underway but was not moving fast enough for the neighbors. She explained that the property owner then became subject to the jurisdiction of the court, which put a tight deadline on the developer to make progress on the project. She concluded that this process is what led to the quick installation of the vinyl windows.
  - Ms. Stein responded that the windows that were installed do not meet historic preservation standards and asked what next steps will be taken to correct them.
- Mr. Villa stated that the original openings were not changed, but were filled with windows that did not replicate what was shown on the original drawings. He stated that they are looking for options that will satisfy historic preservation requirements.
  - Ms. Stein reiterated that the vinyl windows do not satisfy preservation standards and asked about next steps. She asked if the developer intends to purchase new windows.
- Mr. Leslie stated that it has been difficult to get to this stage. He stated that they have looked at different window manufacturers. He stated that they looked into the option of mapping the design of the original look on the glass, so that it looks as if it is a tint that goes on the interior of the window. He stated that the other option is to retrofit the glass.
- Ms. Stein asked if quotes for appropriate windows had been obtained from other companies after Seaquay Architectural Millwork Corporation went out of business.
  - Mr. Leslie responded that he has tried to meet deadlines as far as the development timeframe and the neighbors' requests. He explained that the vinyl windows secured the building so that the interior work could continue. He stated that the deposit with Seaquay was transferred to a window company in Arizona, and the cost skyrocketed.
  - Ms. Stein responded that Mr. Leslie could submit an application for financial hardship, and that his attorney could advise him on that process. She reiterated that the vinyl windows do not respect the building or the masonry openings, and the Architectural Committee cannot recommend approval.
- Mr. McCoubrey noted the huge cost difference between the vinyl windows which were installed and the appropriate windows to replicate the historic appearance.

**PUBLIC COMMENT:**

- None.

**ARCHITECTURAL COMMITTEE FINDINGS & CONCLUSIONS:**

The Architectural Committee found that:

- In May 2021, the Historical Commission's staff approved window shop drawings by

Seaquay Architectural Millwork Corporation that proposed all new wood windows sufficiently replicating the historic appearance and included the character-defining marbled blue glass where appropriate.

- Vinyl windows with grilles between the glass that do not fit the masonry openings and include infill material were installed throughout the building in early 2025 without any approvals or permits.

The Architectural Committee concluded that:

- The vinyl windows do not match the old in design, color, texture, or materials. This application fails to satisfy Standard 6.

**ARCHITECTURAL COMMITTEE RECOMMENDATION:** The Architectural Committee voted to recommend denial, pursuant to Standard 6.

<b>ITEM: 1730 Wharton St</b> <b>MOTION: Denial</b> <b>MOVED BY: Gutterman</b> <b>SECONDED BY: Lukachik</b>					
VOTE					
Committee Member	Yes	No	Abstain	Recuse	Absent
Dan McCoubrey	X				
John Cluver					X
Rudy D'Alessandro	X				
Justin Detwiler					X
Nan Gutterman	X				
Allison Lukachik	X				
Amy Stein	X				
Total	5				2

**ADDRESS: 1600-06 E BERKS ST**

Proposal: Construct eight townhouses

Review Requested: Final Approval

Owner: Harry Siebert

Applicant: Thomas Keller, CANNObdesign

History: 1885; St. Laurentius Church; Edwin Forrest Durang, architect; demolished in 2022

Individual Designation: 7/10/2015

District Designation: None

Staff Contact: Jon Farnham, jon.farnham@phila.gov

**OVERVIEW:** This application proposes to construct eight three-story townhouses on a vacant lot in Fishtown. St. Laurentius Church, which was designated in 2015, stood on the site until 2022, when it was demolished. The church was vacant at the time of designation and the property owner, the Archdiocese of Philadelphia, claimed that it was in such poor condition that repair was infeasible. After designation, a developer placed the church property under contract and designed an adaptive reuse plan, but a community group obstructed the project and eventually thwarted the plan to reuse the historic church. In 2020, the Archdiocese sold the property to a second developer, who applied to the Historical Commission to demolish the church, claiming that the towers were structurally unstable and posed a public safety hazard. The Department of Licenses and Inspections agreed with the structural assessment and requested that the

**ARCHITECTURAL COMMITTEE, 22 APRIL 2025**

**PHILADELPHIA HISTORICAL COMMISSION, PRESERVATION@PHILA.GOV**

**PHILADELPHIA'S PRINCIPAL PUBLIC STEWARD OF HISTORIC RESOURCES**



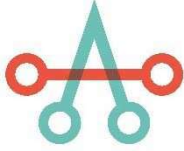

**AMBIT ARCHITECTURE**

**412 S. 2<sup>nd</sup> Street**

**Philadelphia, PA 19147**

April 9, 2025

Philadelphia Historical Commission  
1515 Arch Street  
Philadelphia, PA 19102

To whom it may concern,

Please find the enclosed documents regarding the conversion of 1730 Wharton Street from a Church into 14 Residential Units. The owner of the property is Pelican Point Investments at 1834 Pemberton Street, Philadelphia, PA.

This proposal seeks to legalize the installation of Vinyl Windows in lieu of the originally proposed windows.

This application seeks final approval.

I look forward to the Committee's interaction.

Thank You,

A handwritten signature in blue ink, which appears to read 'Rich Villa'.

Rich Villa, Partner, Ambit Architecture

# 18th Street Church Conversion

## Residential Conversion

1730 Wharton Street Philadelphia, PA 19125



PROJECT SUMMARY: 1730 Wharton Street		
ZONING: R-5A LOT AREA: 5,024.49 SF		
USE: RESIDENTIAL BUILDING		
BASEMENT - Office / Residential		
GROUND FLOOR - Residential and Residential Entry		
2ND FLOOR - Residential		
3RD FLOOR - Residential		
4TH FLOOR - Residential		
5TH FLOOR - Residential		
DWELLING UNITS	ALLOWED 1	PROPOSED 14
MINIMUM STANDARDS		
	REQUIRED / ALLOWED	PROPOSED
OCCUPIED AREA		510,49 SF (94.46%)
FRONT YARD SETBACK	0'-0"	0'-0"
SIDE (West) SETBACK	0'-0"	0'-0"
SIDE (East) SETBACK	0'-0"	0'-0"
REAR YARD	0'-0"	0'-0"
HEIGHT	30'	33'-0"



412 SOUTH 2ND STREET  
PHILADELPHIA, PA 19147  
267-399-0000  
WWW.AMBITARCHITECTURE.COM



AMBIT  
ARCHITECTURE



Residential Conversion:  
1730 Wharton Street  
Philadelphia, PA 19125

G1





Existing Photos - 4.9.25

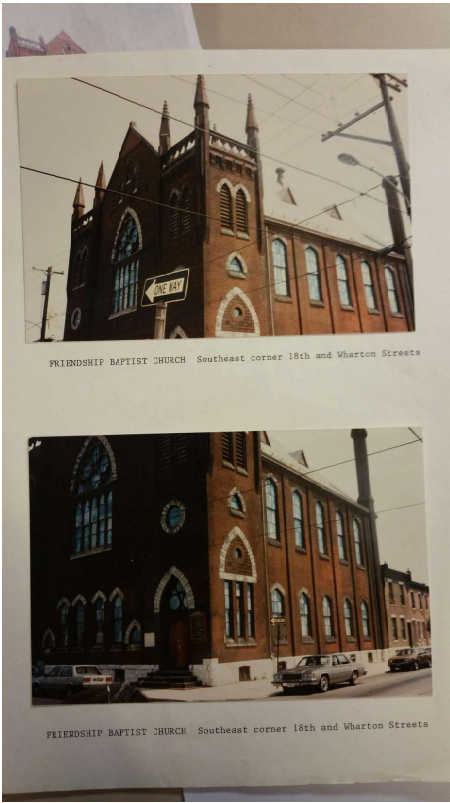

Historical Photos



412 SOUTH 2ND STREET  
PHILADELPHIA, PA 19147  
267.399.0000  
WWW.AMBITARCHITECTURE.COM



**AMBIT**  
ARCHITECTURE



Residential Conversion:  
1730 Wharton Street  
Philadelphia, PA 19125

1  
A100  
24" = 1'0"

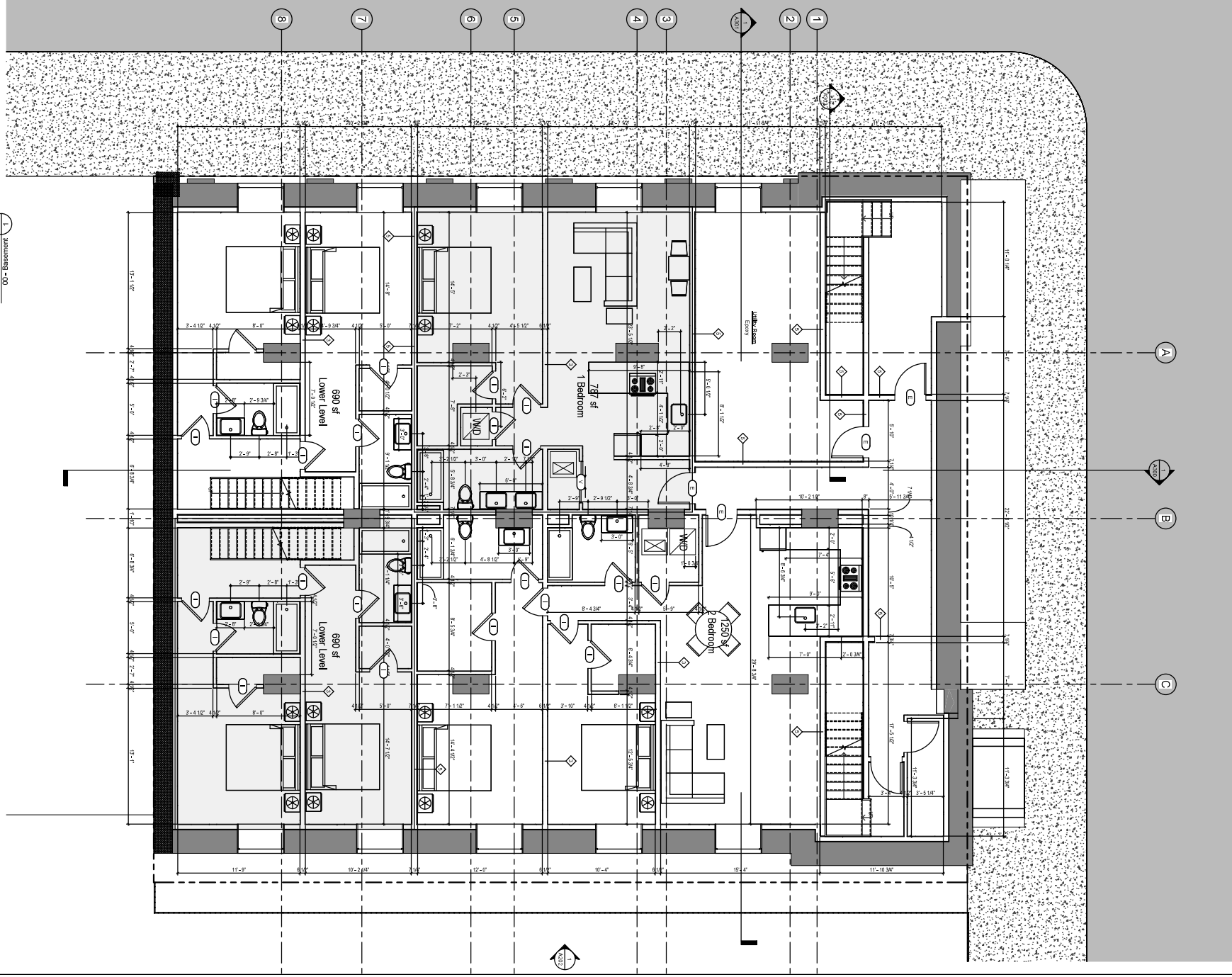

412 SOUTH 2ND STREET  
PHILADELPHIA, PA 19147  
267.399.0000  
WWW.AMBITARCHITECTURE.COM

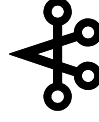

**AMBIT**  
ARCHITECTURE

NO.	DATE	DESCRIPTION
1	10/1/11	ISSUED FOR PERMIT
2	10/1/11	ISSUED FOR PERMIT
3	10/1/11	ISSUED FOR PERMIT
4	10/1/11	ISSUED FOR PERMIT
5	10/1/11	ISSUED FOR PERMIT
6	10/1/11	ISSUED FOR PERMIT
7	10/1/11	ISSUED FOR PERMIT
8	10/1/11	ISSUED FOR PERMIT
9	10/1/11	ISSUED FOR PERMIT
10	10/1/11	ISSUED FOR PERMIT
11	10/1/11	ISSUED FOR PERMIT
12	10/1/11	ISSUED FOR PERMIT
13	10/1/11	ISSUED FOR PERMIT
14	10/1/11	ISSUED FOR PERMIT
15	10/1/11	ISSUED FOR PERMIT
16	10/1/11	ISSUED FOR PERMIT
17	10/1/11	ISSUED FOR PERMIT
18	10/1/11	ISSUED FOR PERMIT
19	10/1/11	ISSUED FOR PERMIT
20	10/1/11	ISSUED FOR PERMIT
21	10/1/11	ISSUED FOR PERMIT
22	10/1/11	ISSUED FOR PERMIT
23	10/1/11	ISSUED FOR PERMIT
24	10/1/11	ISSUED FOR PERMIT
25	10/1/11	ISSUED FOR PERMIT
26	10/1/11	ISSUED FOR PERMIT
27	10/1/11	ISSUED FOR PERMIT
28	10/1/11	ISSUED FOR PERMIT
29	10/1/11	ISSUED FOR PERMIT
30	10/1/11	ISSUED FOR PERMIT
31	10/1/11	ISSUED FOR PERMIT
32	10/1/11	ISSUED FOR PERMIT
33	10/1/11	ISSUED FOR PERMIT
34	10/1/11	ISSUED FOR PERMIT
35	10/1/11	ISSUED FOR PERMIT
36	10/1/11	ISSUED FOR PERMIT
37	10/1/11	ISSUED FOR PERMIT
38	10/1/11	ISSUED FOR PERMIT
39	10/1/11	ISSUED FOR PERMIT
40	10/1/11	ISSUED FOR PERMIT
41	10/1/11	ISSUED FOR PERMIT
42	10/1/11	ISSUED FOR PERMIT
43	10/1/11	ISSUED FOR PERMIT
44	10/1/11	ISSUED FOR PERMIT
45	10/1/11	ISSUED FOR PERMIT
46	10/1/11	ISSUED FOR PERMIT
47	10/1/11	ISSUED FOR PERMIT
48	10/1/11	ISSUED FOR PERMIT
49	10/1/11	ISSUED FOR PERMIT
50	10/1/11	ISSUED FOR PERMIT
51	10/1/11	ISSUED FOR PERMIT
52	10/1/11	ISSUED FOR PERMIT
53	10/1/11	ISSUED FOR PERMIT
54	10/1/11	ISSUED FOR PERMIT
55	10/1/11	ISSUED FOR PERMIT
56	10/1/11	ISSUED FOR PERMIT
57	10/1/11	ISSUED FOR PERMIT
58	10/1/11	ISSUED FOR PERMIT
59	10/1/11	ISSUED FOR PERMIT
60	10/1/11	ISSUED FOR PERMIT
61	10/1/11	ISSUED FOR PERMIT
62	10/1/11	ISSUED FOR PERMIT
63	10/1/11	ISSUED FOR PERMIT
64	10/1/11	ISSUED FOR PERMIT
65	10/1/11	ISSUED FOR PERMIT
66	10/1/11	ISSUED FOR PERMIT
67	10/1/11	ISSUED FOR PERMIT
68	10/1/11	ISSUED FOR PERMIT
69	10/1/11	ISSUED FOR PERMIT
70	10/1/11	ISSUED FOR PERMIT
71	10/1/11	ISSUED FOR PERMIT
72	10/1/11	ISSUED FOR PERMIT
73	10/1/11	ISSUED FOR PERMIT
74	10/1/11	ISSUED FOR PERMIT
75	10/1/11	ISSUED FOR PERMIT
76	10/1/11	ISSUED FOR PERMIT
77	10/1/11	ISSUED FOR PERMIT
78	10/1/11	ISSUED FOR PERMIT
79	10/1/11	ISSUED FOR PERMIT
80	10/1/11	ISSUED FOR PERMIT
81	10/1/11	ISSUED FOR PERMIT
82	10/1/11	ISSUED FOR PERMIT
83	10/1/11	ISSUED FOR PERMIT
84	10/1/11	ISSUED FOR PERMIT
85	10/1/11	ISSUED FOR PERMIT
86	10/1/11	ISSUED FOR PERMIT
87	10/1/11	ISSUED FOR PERMIT
88	10/1/11	ISSUED FOR PERMIT
89	10/1/11	ISSUED FOR PERMIT
90	10/1/11	ISSUED FOR PERMIT
91	10/1/11	ISSUED FOR PERMIT
92	10/1/11	ISSUED FOR PERMIT
93	10/1/11	ISSUED FOR PERMIT
94	10/1/11	ISSUED FOR PERMIT
95	10/1/11	ISSUED FOR PERMIT
96	10/1/11	ISSUED FOR PERMIT
97	10/1/11	ISSUED FOR PERMIT
98	10/1/11	ISSUED FOR PERMIT
99	10/1/11	ISSUED FOR PERMIT
100	10/1/11	ISSUED FOR PERMIT

Residential Conversion:  
1730 Wharton Street  
Philadelphia, PA 19125

**A100**





412 SOUTH 2ND STREET  
PHILADELPHIA, PA 19147  
267.593.0000  
WWW.AMBITARCHITECTURE.COM

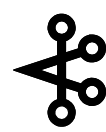

**AMBIT**  
ARCHITECTURE

DATE	DESCRIPTION
10/1/17	ISSUED FOR PERMIT
10/1/17	ISSUED FOR PERMIT
10/1/17	ISSUED FOR PERMIT
10/1/17	ISSUED FOR PERMIT

Residential Conversion:  
1730 Wharton Street  
Philadelphia, PA 19125

**A101**

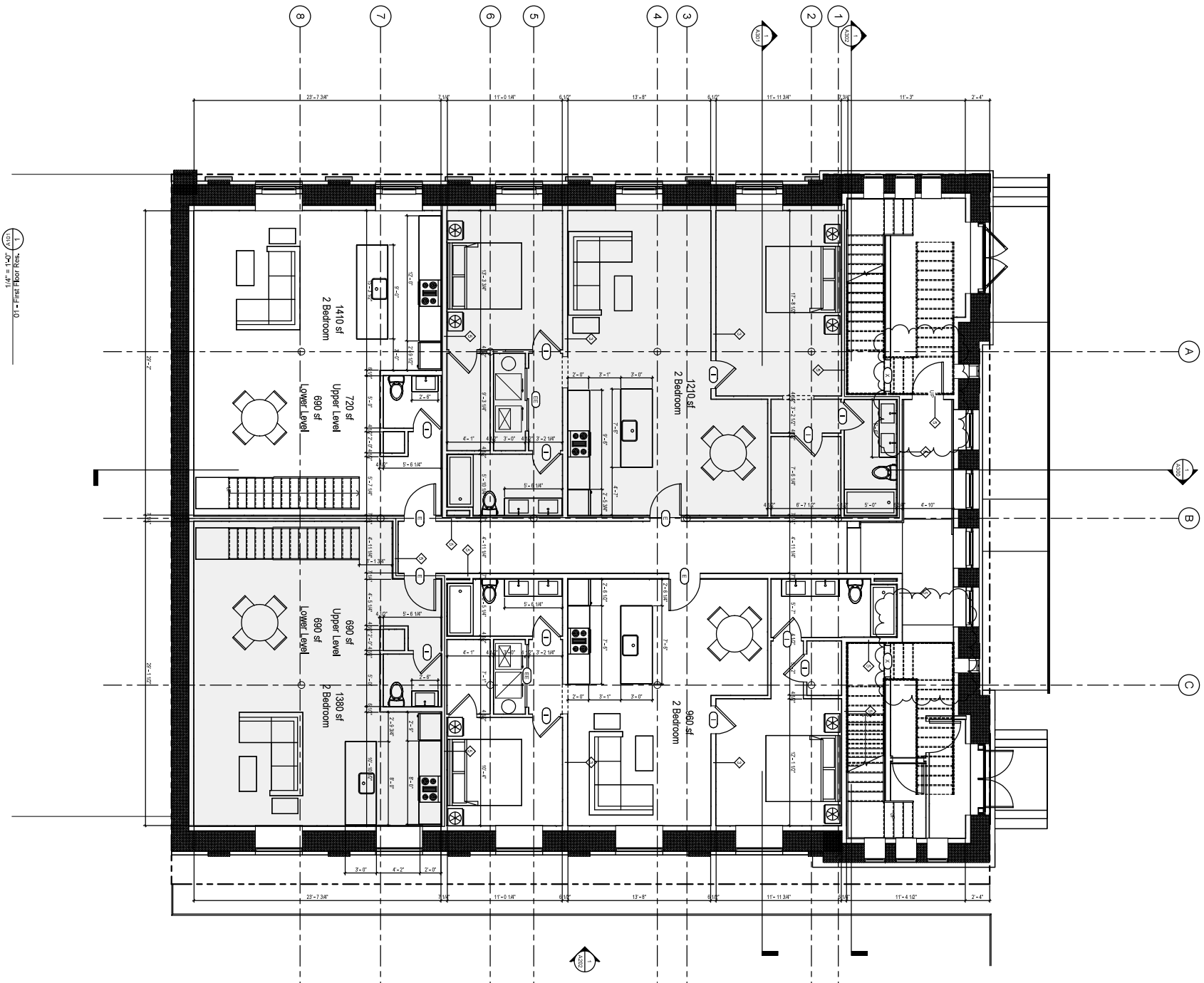



412 SOUTH 2ND STREET  
PHILADELPHIA, PA 19147  
267.393.0000  
WWW.AMBITARCHITECTURE.COM



**AMBIT**  
ARCHITECTURE

DATE	DESCRIPTION
10/1/2018	ISSUED FOR PERMIT
10/1/2018	ISSUED FOR PERMIT
10/1/2018	ISSUED FOR PERMIT
10/1/2018	ISSUED FOR PERMIT

Residential Conversion:  
1730 Wharton Street  
Philadelphia, PA 19125

**A102**

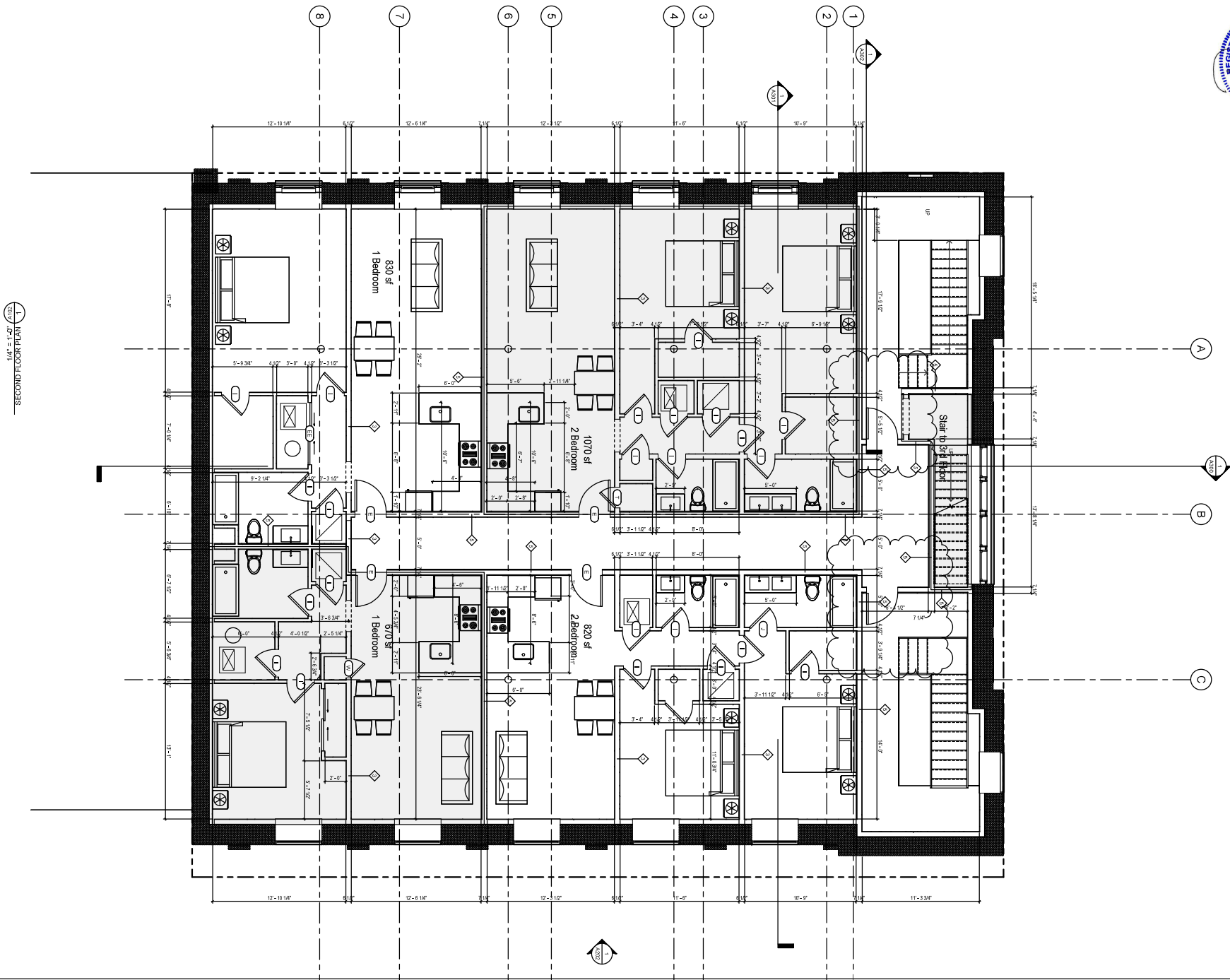



412 SOUTH 2ND STREET  
PHILADELPHIA, PA 19147  
267.393.0000  
WWW.AMBITARCHITECTURE.COM



**AMBIT**  
ARCHITECTURE

1000	1001	1002	1003	1004	1005	1006	1007	1008	1009	1010	1011	1012	1013	1014	1015	1016	1017	1018	1019	1020
------	------	------	------	------	------	------	------	------	------	------	------	------	------	------	------	------	------	------	------	------

Residential Conversion:  
1730 Wharton Street  
Philadelphia, PA 19125

**A103**

1  
1/4" = 1'-0"  
03 - Third Floor

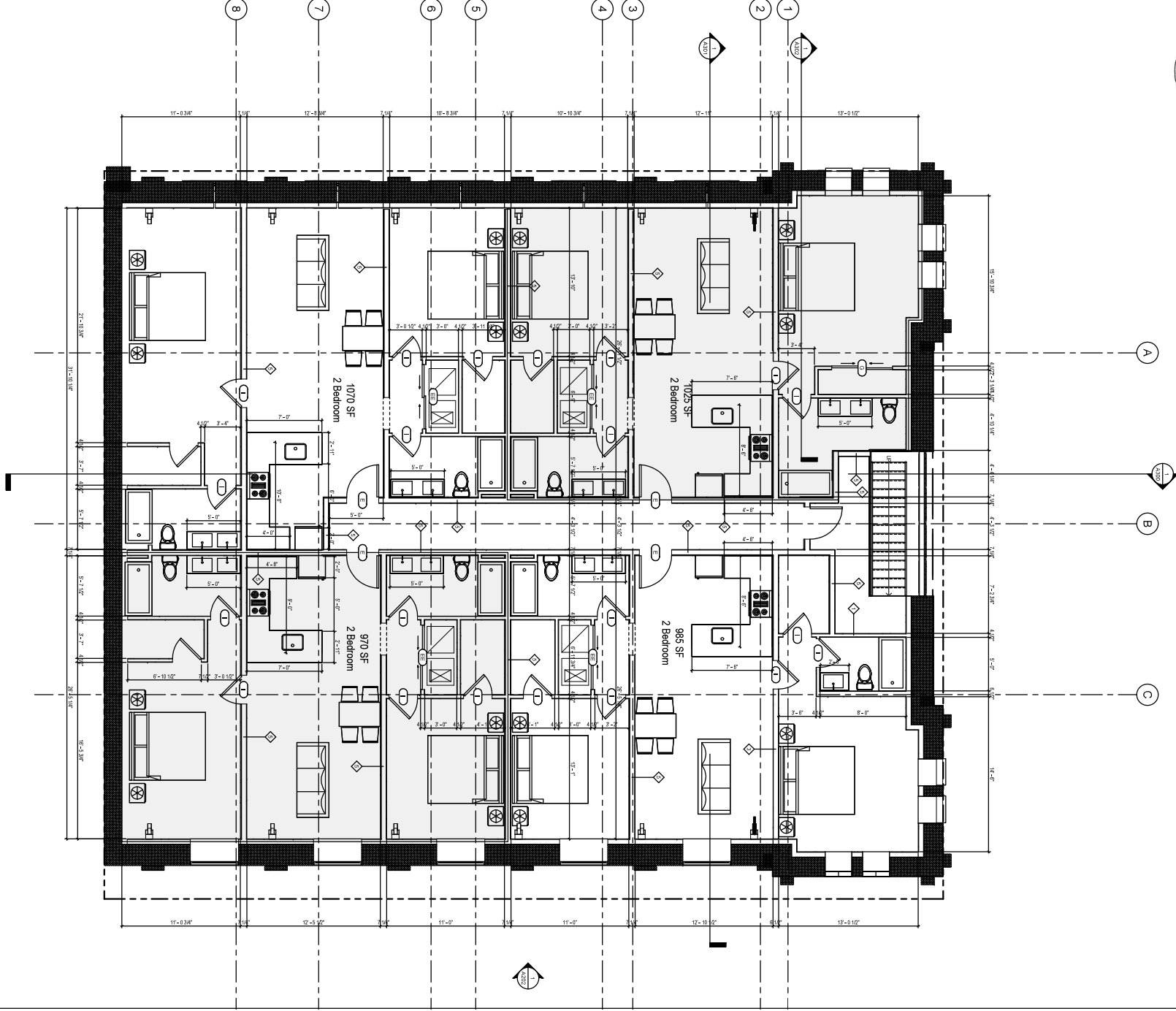





412 SOUTH 2ND STREET  
PHILADELPHIA, PA 19147  
267.399.0000  
WWW.AMBITARCHITECTURE.COM



**AMBIT**  
ARCHITECTURE

NO.	DATE	BY	CHKD.
1	10/1/2020	RDV	
2	10/1/2020	RDV	
3	10/1/2020	RDV	
4	10/1/2020	RDV	
5	10/1/2020	RDV	
6	10/1/2020	RDV	
7	10/1/2020	RDV	
8	10/1/2020	RDV	
9	10/1/2020	RDV	
10	10/1/2020	RDV	
11	10/1/2020	RDV	
12	10/1/2020	RDV	
13	10/1/2020	RDV	
14	10/1/2020	RDV	
15	10/1/2020	RDV	
16	10/1/2020	RDV	
17	10/1/2020	RDV	
18	10/1/2020	RDV	
19	10/1/2020	RDV	
20	10/1/2020	RDV	

Residential Conversion:  
1730 Wharton Street  
Philadelphia, PA 19125

**A104**

1/4" = 1'-0"  
A104  
ROOF PLAN

Exterior condensing or other H/V/C units are installed in inconspicuous locations with preference for the ground

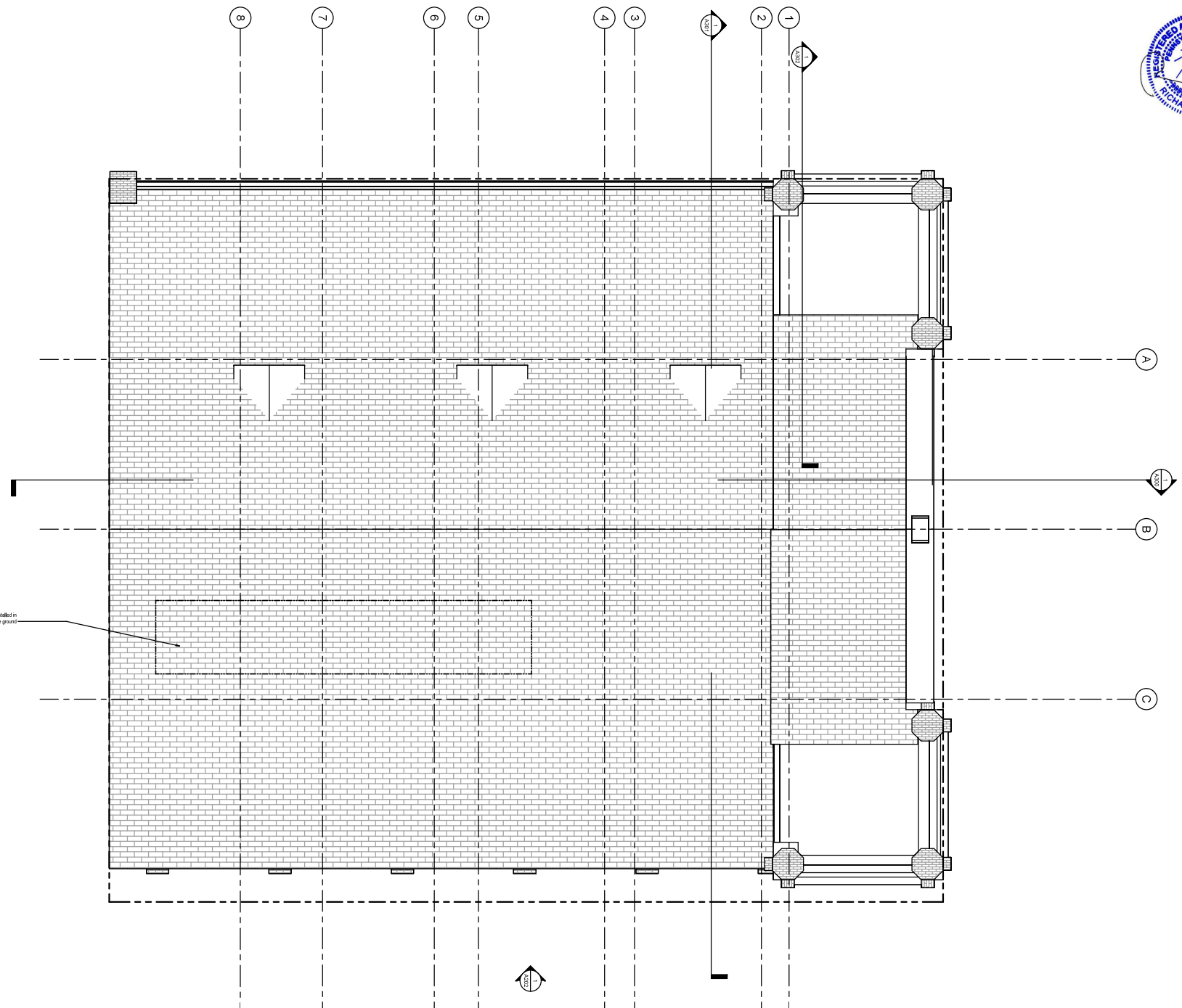

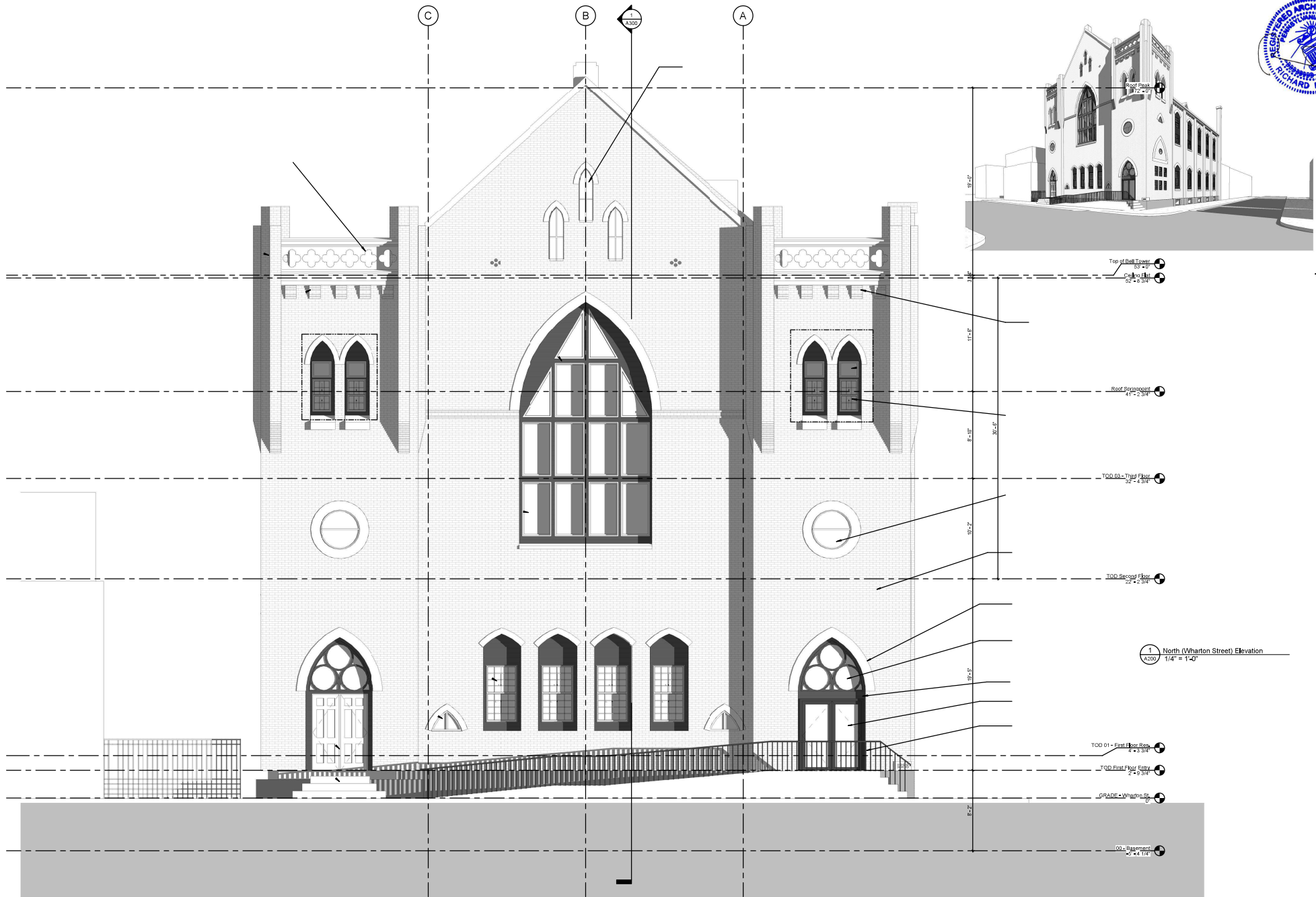

412 SOUTH 2ND STREET  
PHILADELPHIA, PA 19147  
215.593.0000  
WWW.AMBITARCHITECTURE.COM

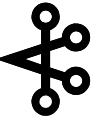

AMBIT  
ARCHITECTURE

DATE	DESCRIPTION
10/1/14	100 - 1st Floor Rev.
10/1/14	100 - 1st Floor Entry
10/1/14	100 - 2nd Floor
10/1/14	100 - 3rd Floor
10/1/14	100 - 4th Floor
10/1/14	100 - 5th Floor
10/1/14	100 - 6th Floor
10/1/14	100 - 7th Floor
10/1/14	100 - 8th Floor
10/1/14	100 - 9th Floor
10/1/14	100 - 10th Floor
10/1/14	100 - 11th Floor
10/1/14	100 - 12th Floor
10/1/14	100 - 13th Floor
10/1/14	100 - 14th Floor
10/1/14	100 - 15th Floor
10/1/14	100 - 16th Floor
10/1/14	100 - 17th Floor
10/1/14	100 - 18th Floor
10/1/14	100 - 19th Floor
10/1/14	100 - 20th Floor

Residential Conversion:  
1730 Wharton Street  
Philadelphia, PA 19125

A200

# Reviewed by Architectural Committee



412 SOUTH 2ND STREET  
PHILADELPHIA, PA 19147  
267.393.0000  
WWW.AMBITARCHITECTURE.COM



**AMBIT**  
ARCHITECTURE

DATE	DESCRIPTION
10/1/2017	ARCHITECT
10/1/2017	ARCHITECT
10/1/2017	ARCHITECT

Residential Conversion:  
1730 Wharton Street  
Philadelphia, PA 19125

**A201**

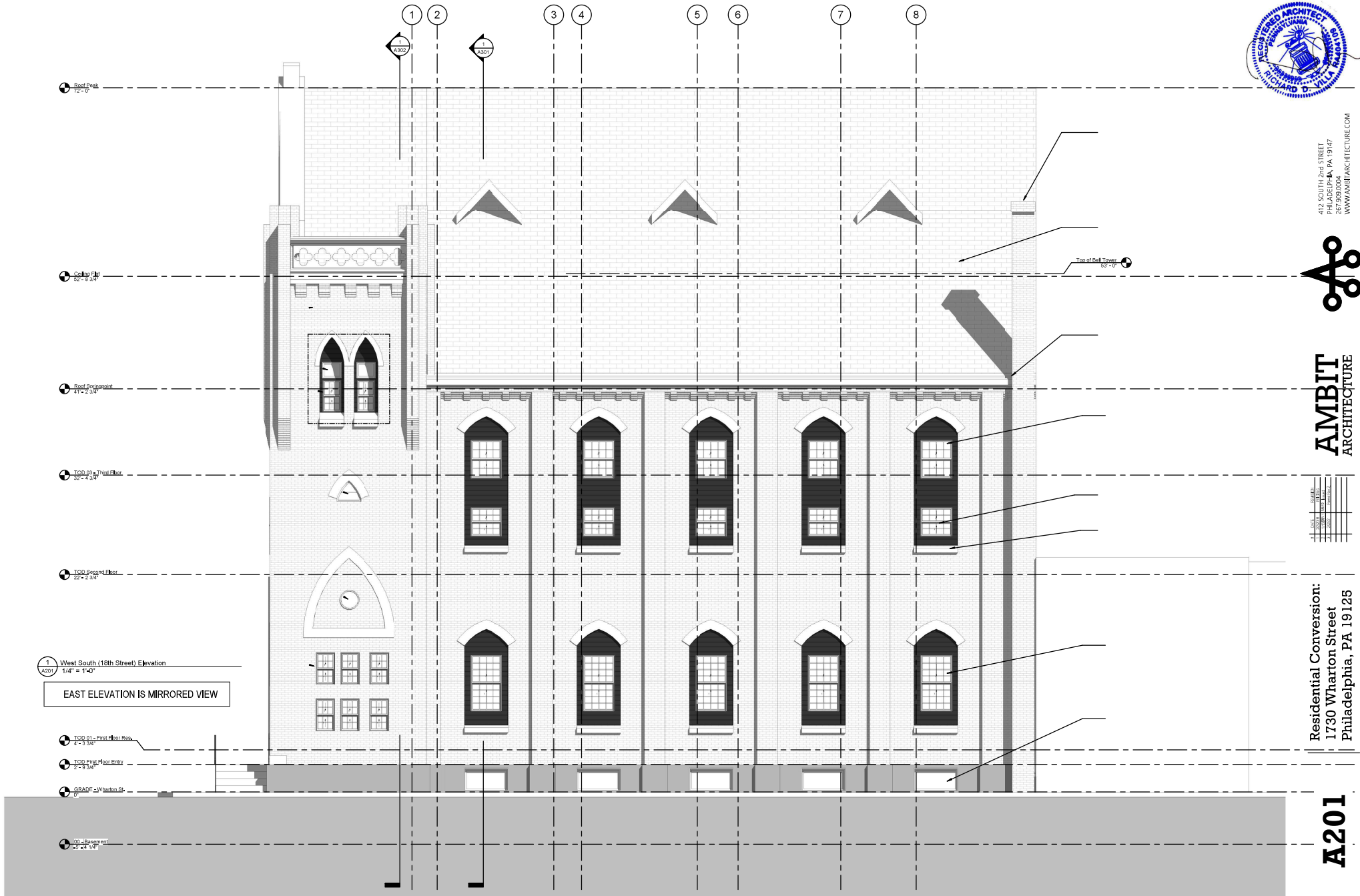



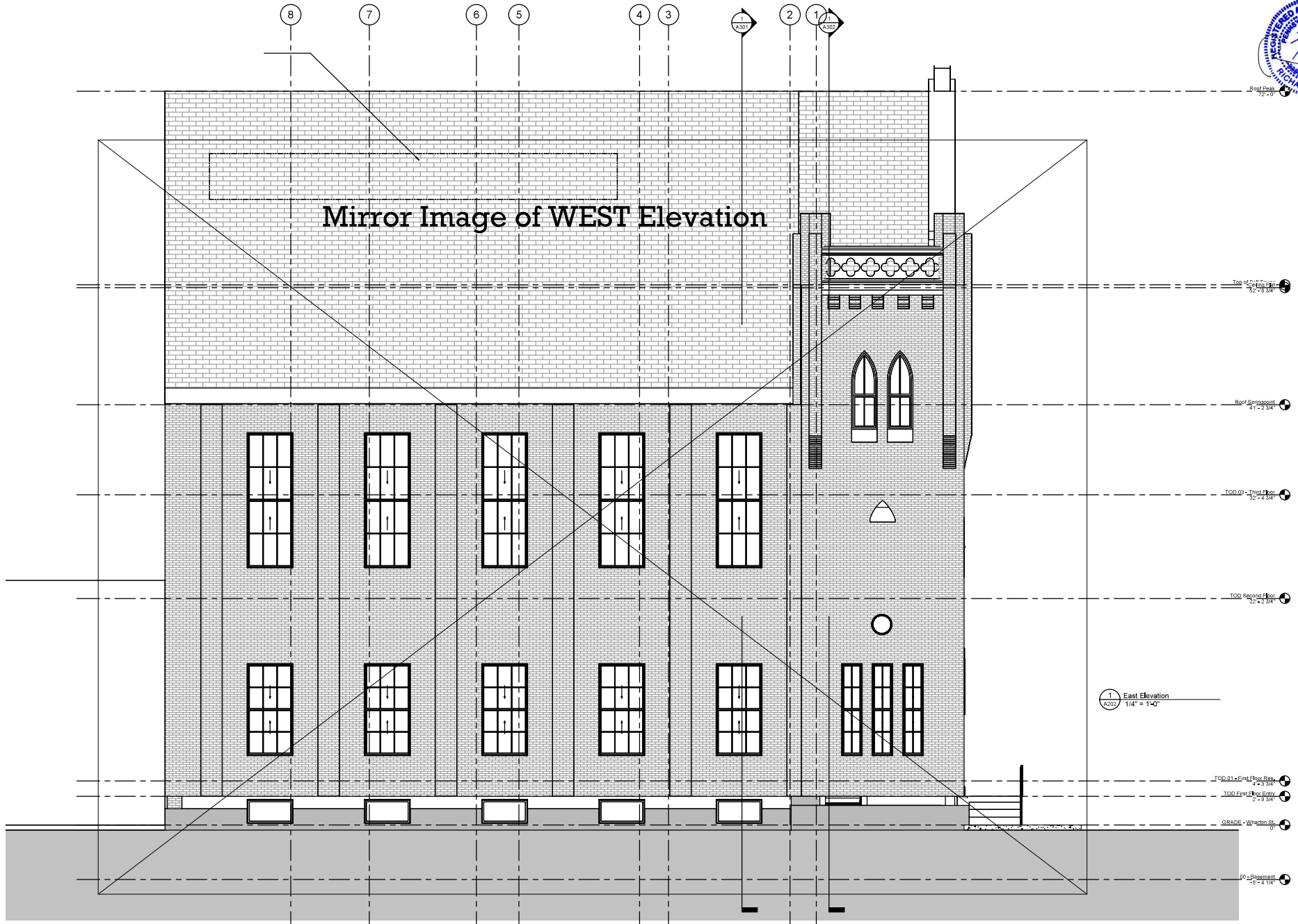

412 SOUTH 2nd STREET  
PHILADELPHIA, PA 19147  
267.393.0000  
WWW.AMBITARCHITECTURE.COM



**AMBIT**  
ARCHITECTURE



Residential Conversion:  
1730 Wharton Street  
Philadelphia, PA 19125

**A202**

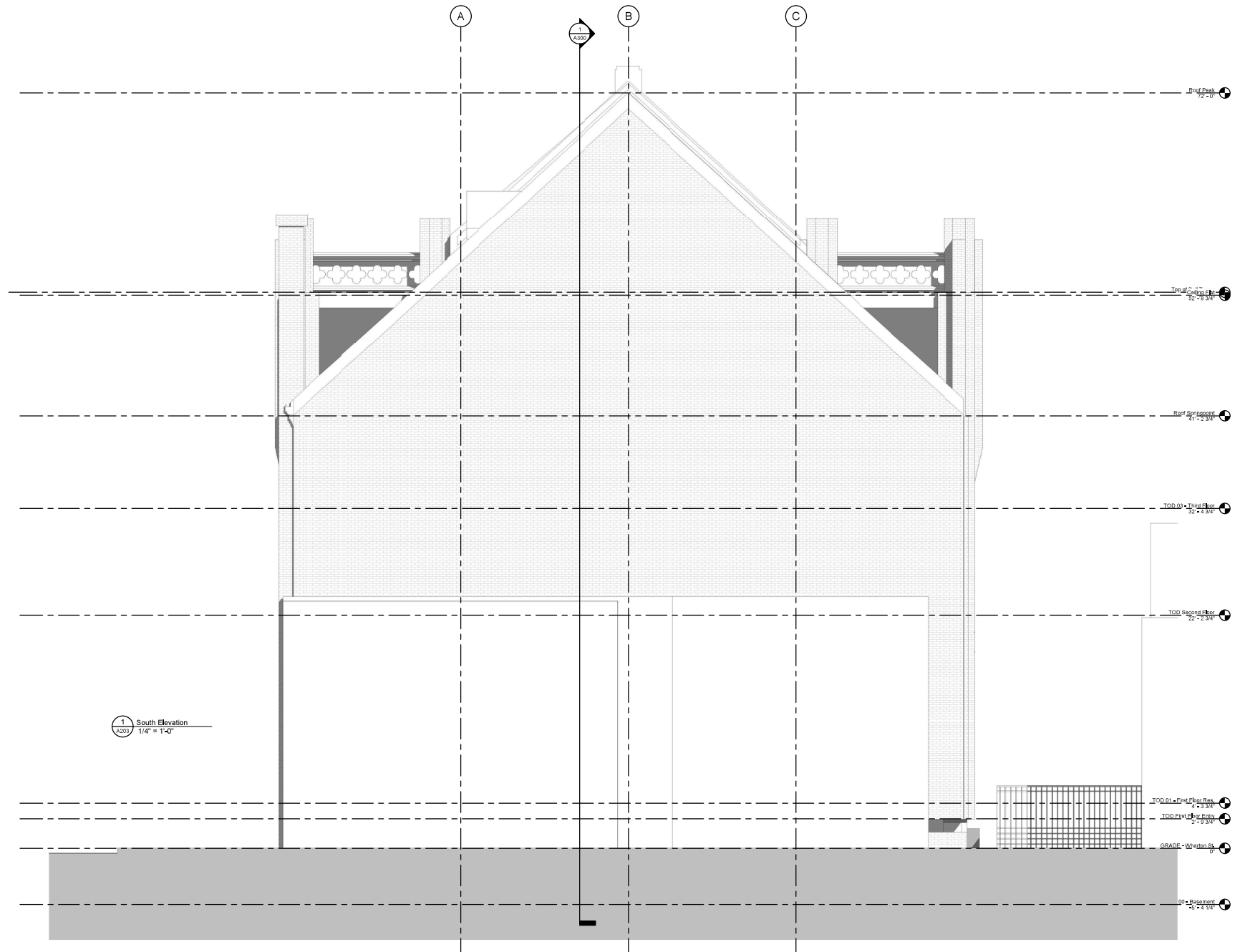

412 SOUTH 2ND STREET  
PHILADELPHIA, PA 19147  
267.399.0000  
WWW.AMBITARCHITECTURE.COM



**AMBIT**  
ARCHITECTURE



Residential Conversion:  
1730 Wharton Street  
Philadelphia, PA 19125

**A203**