

Project: Y:\x-Flexisign\2025
Action Karate (signage Canopy, permit Canopy-mounted letters) 23085.fs

Date: 6/26/2025

Location Option A

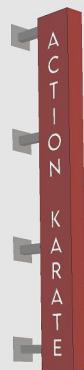
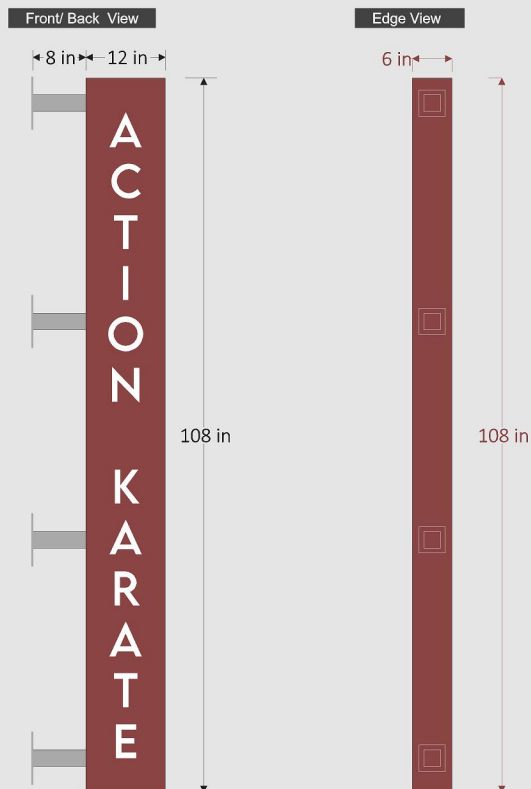

- (1) double-sided, non-illuminated vertical blade sign.
- SIZE: 108" high by 12" wide
 - MATERIAL(s): Flat-cut Aluminum, translucent white acrylic
 - ACTION KARATE text to be routed out of aluminum Painted to match: (color TBD)
 - Routed aluminum to be backed with white acrylic
 - Sign to be mounted with HD brackets; painted (color TBD)

*SAR to remove Existing protruding sign & return to customer

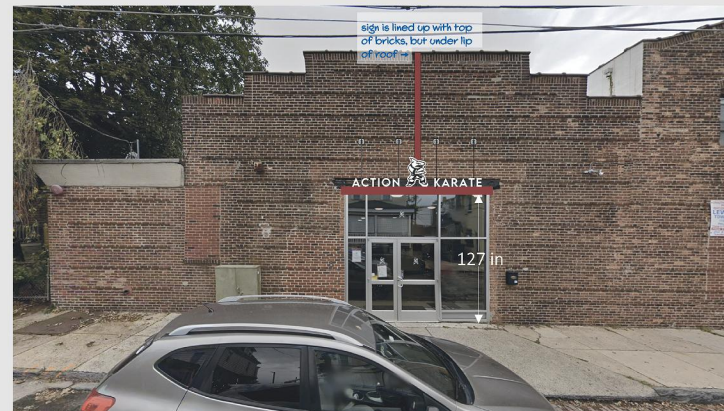

Signarama
The way to grow your business.
CENTER CITY PHILADELPHIA
238 Market Street | Philadelphia, PA 19106
(215) 238-9050 | signs@signaramacphila.com

INVOICE	23085
CUSTOMER	Action Karate
ADDRESS	11 West Mt. Airy Avenue Philadelphia PA 19119

DESIGNER	LR
REVISION	# 1 6/26/2025
GC CONTACT	

APPROVAL

Date Customer Name

CONCEPT OWNERSHIP: This design and drawing is owned by SIGNARAMA, and may not be reproduced, copied, exhibited or utilized for any purpose, in part or in whole without written consent of SIGNARAMA. SIGNARAMA design includes three (3) design revisions; further revisions are at additional cost.

NOTE ABOUT PROOFS: * Colors of proof and final product vary, due to printing or vinyl discrepancies. * Check all spelling and numbers for order accuracy. CLIENT ONLY is responsible for errors or omissions after client approved; changes requested after proof at any stage after formal approval will incur additional charges.

NOTE: Owner is responsible to provide electric line with tie-in box within 5 feet of sign internally, or 6' pigtail to internally connect into sign raceway. Additional fees will be billed if SIGNARAMA provides.

NOTE: Owner is responsible to provide access hole or entryway leading to sign, inside/behind wall sign area, and large enough for technician to enter and complete all wiring work necessary. SIGNARAMA technicians are NOT authorized for this construction work; additional fees WILL be billed for return trips, added time & travel, etc..

Project:

Ylx-Flexisign2025

Action Karate (signage Canopy, permit Canopy-mounted letters) 23085.fs

Date:

3/20/2025

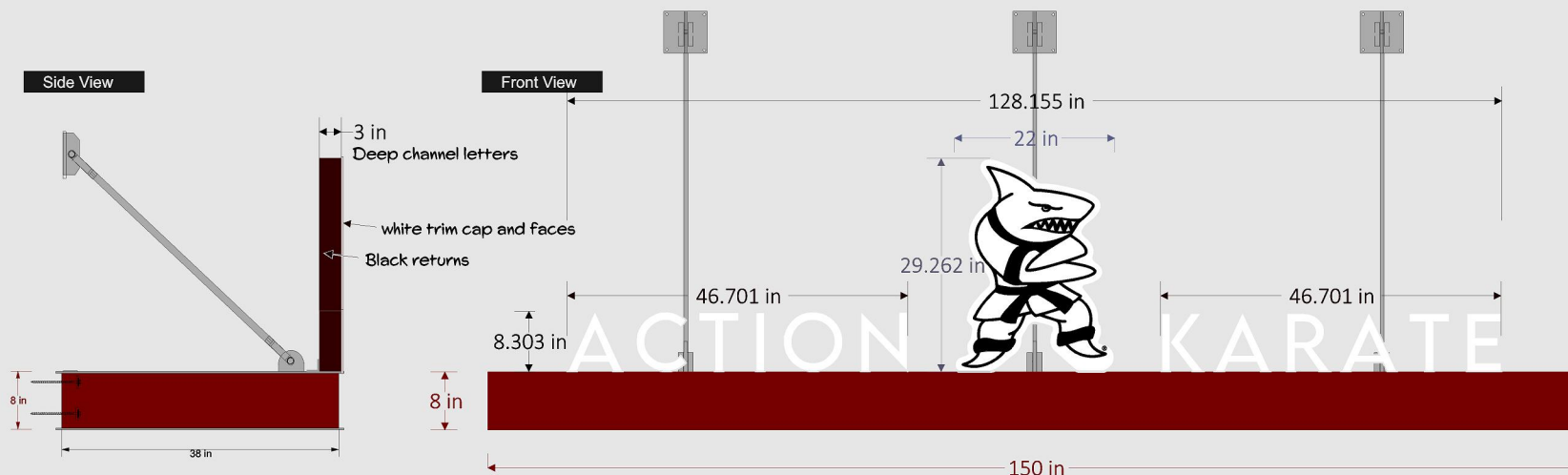

(1) rigid lighted canopy, with lighted channel letters to be installed over customer's entrance.

- CANOPY SIZE: 150" wide by 38" deep by 8" high
- COLOR: **TBD**
- Material(s): Aluminum, Ext. Aluminum, Auto-quality finish
- Canopy to have down-facing lights
- Canopy to have mounted channel letters
- CHANNEL LETTER SIZE: 8" tall
- Letters to have white faces, white trim-capping, white returns
- Canopy to have mounted Shark cloud sign
- SHARK CLOUD SIZE: Approx. 30" tall by 18" wide
- Shark cloud to be front-lit
- Shark cloud to have white face with black vinyl details, white trim-capping, black return

Color TBD

Signarama
 The way to grow your business.

CENTER CITY PHILADELPHIA

 238 Market Street | Philadelphia, PA 19106
 (215) 238-9050 | signs@signaramacphila.com
INVOICE

23085

CUSTOMER

Action Karate

ADDRESS
 11 West Mt. Airy Avenue
 Philadelphia PA 19119
DESIGNER

LR

REVISION

0 3/20/2025

GC CONTACT**APPROVAL**

Date

Customer Name

CONCEPT OWNERSHIP: This design and drawing is owned by SIGNARAMA, and may not be reproduced, copied, exhibited or utilized for any purpose, in part or in whole without written consent of SIGNARAMA. SIGNARAMA design includes three (3) design revisions; further revisions are at additional cost.

NOTE ABOUT PROOFS: * Colors of proof and final product vary, due to printing or vinyl discrepancies. * Check all spelling and numbers for order accuracy. CLIENT ONLY is responsible for errors or omissions after client approved; changes requested after proof at any stage after formal approval will incur additional charges.

NOTE: Owner is responsible to provide electric line with tie-in box within 5 feet of sign internally, or 6' pigtail to internally connect into sign raceway. Additional fees will be billed if SIGNARAMA provides.

NOTE: Owner is responsible to provide access hole or entryway leading to sign, inside/behind wall sign area, and large enough for technician to enter and complete all wiring work necessary. SIGNARAMA technicians are NOT authorized for this construction work; additional fees WILL be billed for return trips, added time & travel, etc..

Project:

Ylx-Flexisign2025
Action Karate (signage Canopy, permit Canopy-mounted letters) 23085.fs

Date:

3/21/2025

Existing



Proposed



Existing

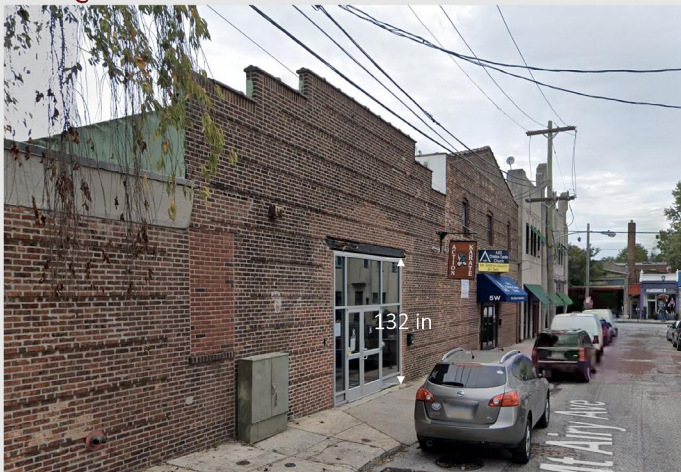

Proposed

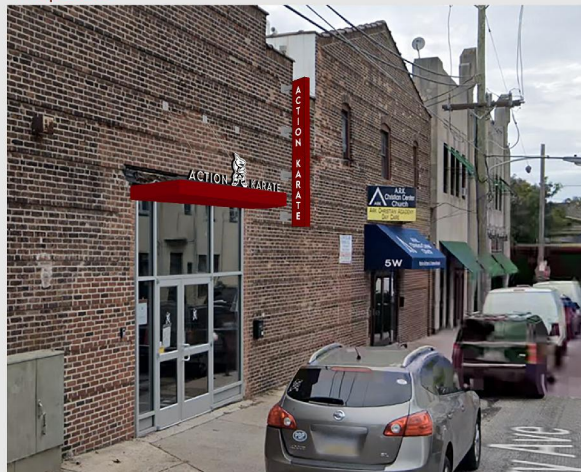

Signarama

The way to grow your business.

CENTER CITY PHILADELPHIA

238 Market Street | Philadelphia, PA 19106
(215) 238-9050 | signs@signaramacphila.com

INVOICE

23085

CUSTOMER

Action Karate

ADDRESS

11 West Mt. Airy Avenue
Philadelphia PA 19119

DESIGNER

LR

REVISION

#: 0 3/21/2025

GC CONTACT

APPROVAL

Date

Customer Name

CONCEPT OWNERSHIP: This design and drawing is owned by SIGNARAMA, and may not be reproduced, copied, exhibited or utilized for any purpose, in part or in whole without written consent of SIGNARAMA. SIGNARAMA design includes three (3) design revisions; further revisions are at additional cost.

NOTE ABOUT PROOFS: * Colors of proof and final product vary, due to printing or vinyl discrepancies. * Check all spelling and numbers for order accuracy. CLIENT ONLY is responsible for errors or omissions after client approved; changes requested after proof at any stage after formal approval will incur additional charges.

NOTE: Owner is responsible to provide electric line with tie-in box within 5 feet of sign internally, or 6' pigtail to internally connect into sign raceway. Additional fees will be billed if SIGNARAMA provides.

NOTE: Owner is responsible to provide access hole or entryway leading to sign, inside/behind wall sign area, and large enough for technician to enter and complete all wiring work necessary. SIGNARAMA technicians are NOT authorized for this construction work; additional fees WILL be billed for return trips, added time & travel, etc..

Project: Ylx-Flexisign2025
Action Karate (signage Canopy, permit Canopy-mounted letters) 23085.fs

Date: 3/21/2025

Front/ Back View

Edge View

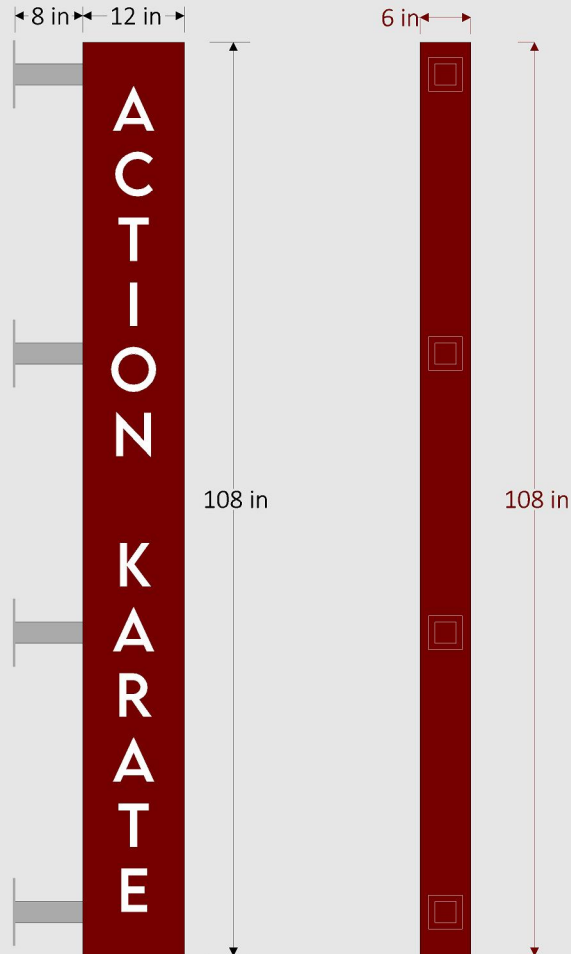

- (1) double-sided, non-illuminated vertical blade sign.
- SIZE: 108" high by 12" wide
- MATERIAL(s): Flat-cut Aluminum, translucent white acrylic
- ACTION KARATE text to be routed out of aluminum Painted to match: (color TBD)
- Routed aluminum to be backed with white acrylic
- Sign to be mounted with HD brackets; painted (color TBD)

*SAR to remove Existing protruding sign & return to customer

Proposed



Proposed



Signarama
The way to grow your business.
CENTER CITY PHILADELPHIA
238 Market Street | Philadelphia, PA 19106
(215) 238-9050 | signs@signaramacphila.com

INVOICE	23085
CUSTOMER	Action Karate
ADDRESS	11 West Mt. Airy Avenue Philadelphia PA 19119

DESIGNER	LR
REVISION	# 0 3/21/2025
GC CONTACT	

APPROVAL

Date Customer Name

CONCEPT OWNERSHIP: This design and drawing is owned by SIGNARAMA, and may not be reproduced, copied, exhibited or utilized for any purpose, in part or in whole without written consent of SIGNARAMA. SIGNARAMA design includes three (3) design revisions; further revisions are at additional cost.

NOTE ABOUT PROOFS: * Colors of proof and final product vary, due to printing or vinyl discrepancies. * Check all spelling and numbers for order accuracy. CLIENT ONLY is responsible for errors or omissions after client approved; changes requested after proof at any stage after formal approval will incur additional charges.

NOTE: Owner is responsible to provide electric line with tie-in box within 5 feet of sign internally, or 6' pigtail to internally connect into sign raceway. Additional fees will be billed if SIGNARAMA provides.

NOTE: Owner is responsible to provide access hole or entryway leading to sign, inside/behind wall sign area, and large enough for technician to enter and complete all wiring work necessary. SIGNARAMA technicians are NOT authorized for this construction work; additional fees WILL be billed for return trips, added time & travel, etc..