



**To:** The Philadelphia Art Commission

**From:** Bicycle Transit Systems

**Date:** June 24, 2025

**Re:** Administrative Review Request for IKE Smart City Kiosks at Various Sites

---

Dear Art Commission,

Bicycle Transit Systems (BTS) is a Philadelphia-based National bike share operator, who is contracted by the City of Philadelphia's Office of Transportation, Infrastructure, and Systems (OTIS) to operate Philadelphia's Indego bike share. IKE Smart City, an out of home advertising agency, is contracted by BTS to deliver static and digital advertising on Indego bikeshare stations. The Art Commission provided final concept approval for the deployment of IKE Smart City Kiosks on Indego bike share stations. BTS is seeking admin approval from the Art Commission to deploy IKE Smart City Kiosks at the following locations:

- Oregon & Front
- Aramingo & Cumberland
- Water & Washington
- Bryn Mawr & City Line Ave

BTS will be submitting a full submission package for these sites by Wednesday, July 2<sup>nd</sup>. I will be BTS's contact for this application and the point of contact for the Art Commission's decision.

Sincerely,

Nate Bowman-Johnston  
General Manager, Indego Bike Share, Bicycle Transit Systems  
[nbowmanjohnston@bicycletransit.com](mailto:nbowmanjohnston@bicycletransit.com)  
(215)510-7792





ike SMART CITY

## Philadelphia Indego Bike Share

Philadelphia Art Commission

JULY 9, 2025

*This document contains confidential trade secrets.*



OUR MISSION:

# WE PIONEER SMART CITY TECHNOLOGY TO IMPROVE LIVES IN CITIES.

IKE Smart City was formed in 2015 by Orange Barrel Media (OBM). OBM is a leading national media company with a portfolio of unique displays in top urban markets across the U.S. Since its inception in 2004, OBM has grown its inventory with a commitment to public/ private partnerships that provide value to cities, property owners, and advertisers alike.

Through its work in cities across the country, OBM identified an opportunity to merge street furniture advertising with interactive wayfinding and information resources. The team behind OBM formed sister company, IKE Smart City, to fill this need. IKE Smart City focuses entirely on delivering innovative and equitable smart city technology solutions while maximizing DOOH ad revenues in the urban core of cities.

IKE launched in Denver as a wayfinding and communication system for the digital age, an alternative to outdated and inefficient static maps as well as a world-class advertising platform. In addition to serving as a new amenity for the public, IKE quickly became an in-demand medium for advertisers seeking dynamic street-level opportunities in commercial districts.

IKE Smart City is known in the industry for its superior revenue delivery, exemplary design, and unmatched deployment expertise. We offer turnkey end-to-end programs that provide value to partners and the public through our ever-evolving media platform.

**Our success has been sustained by building strong relationships with our city partners.**





# COMMUNITY ENGAGEMENT

Collaboration has been key to the successful deployment of IKE networks across the United States. The IKE team has experience working closely with council members, management districts, local businesses, property owners, and community advocacy groups to ensure the first wave of the IKE network delivers upon their unique needs. From kiosk locations, neighborhood-driven cabinet branding, and customized on-screen content to local art partnerships and modified advertising category restrictions, we ensure every aspect of our IKE programs reflects stakeholder input.

In Philadelphia, Indego actively worked with Registered Community Organizations (RCOs) and community stakeholders to get the bike stations installed. Indego and IKE Smart City have identified RCOs and community stakeholders for each proposed IKE site. Indego’s partnership with them will continue as the IKEs are installed.





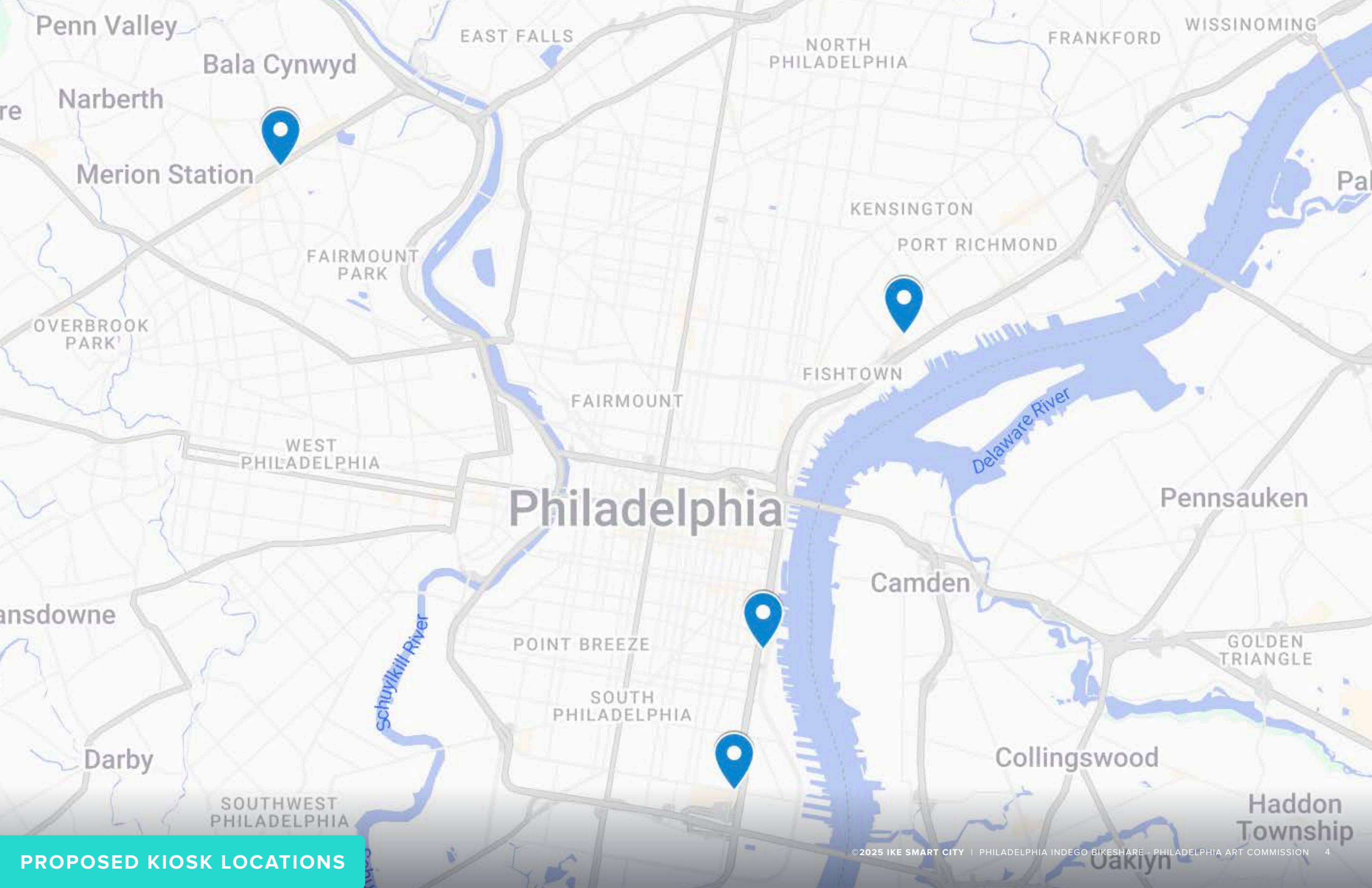

**PROPOSED KIOSK LOCATIONS**



# PHL-IKE-106: CUMBERLAND & ARAMINGO

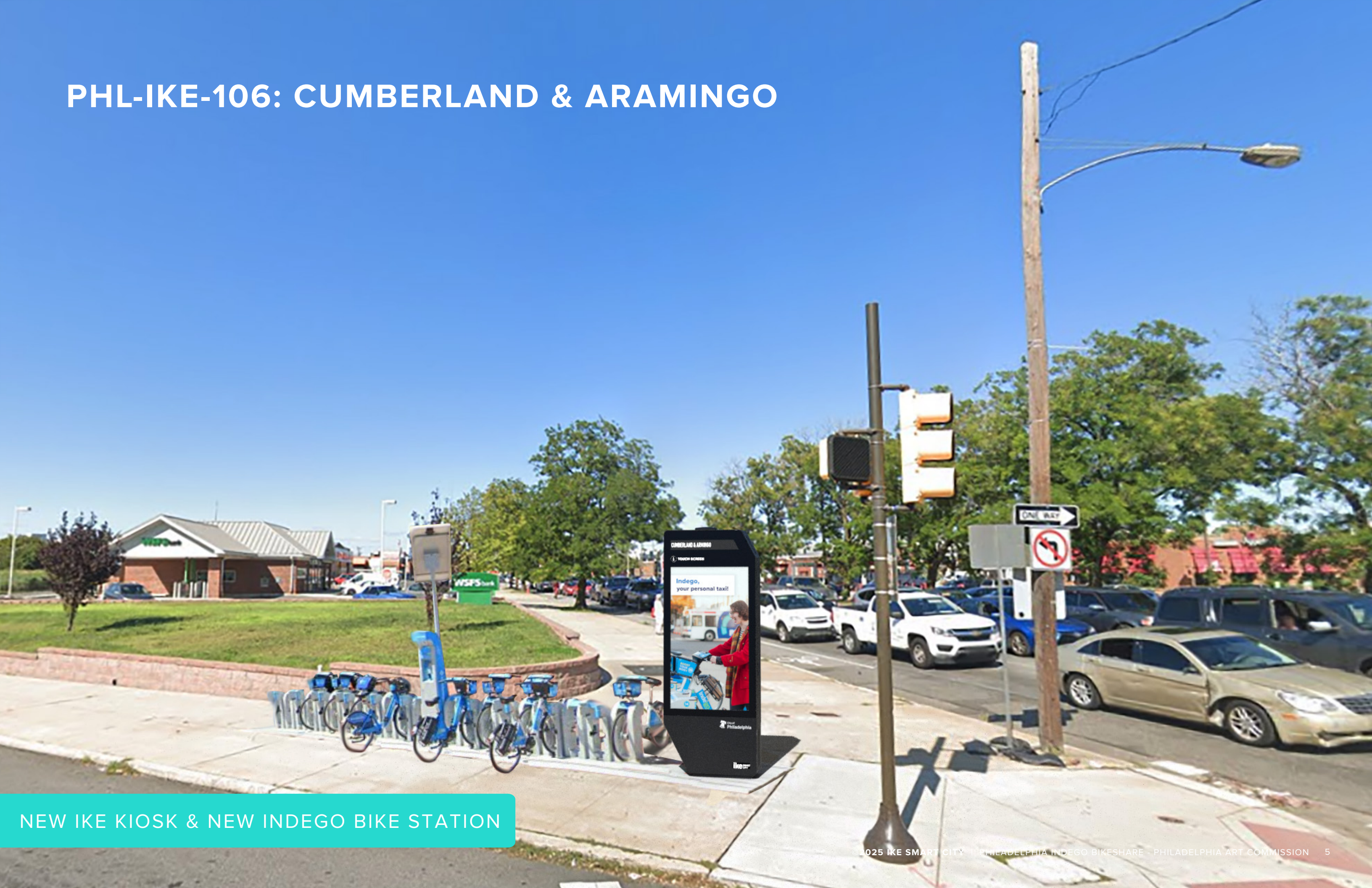

NEW IKE KIOSK & NEW INDEGO BIKE STATION



PHL-IKE-106: CUMBERLAND & ARAMINGO





# PHL-IKE-109: WATER & WASHINGTON









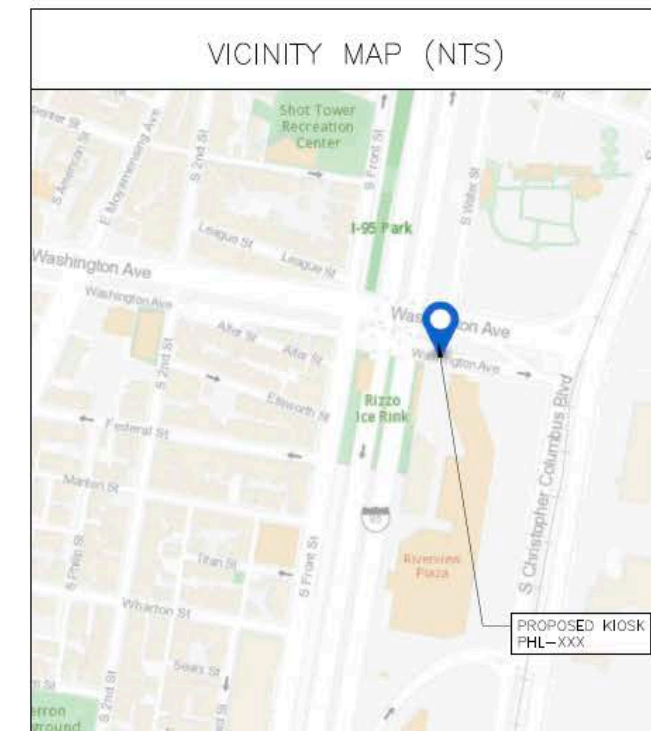
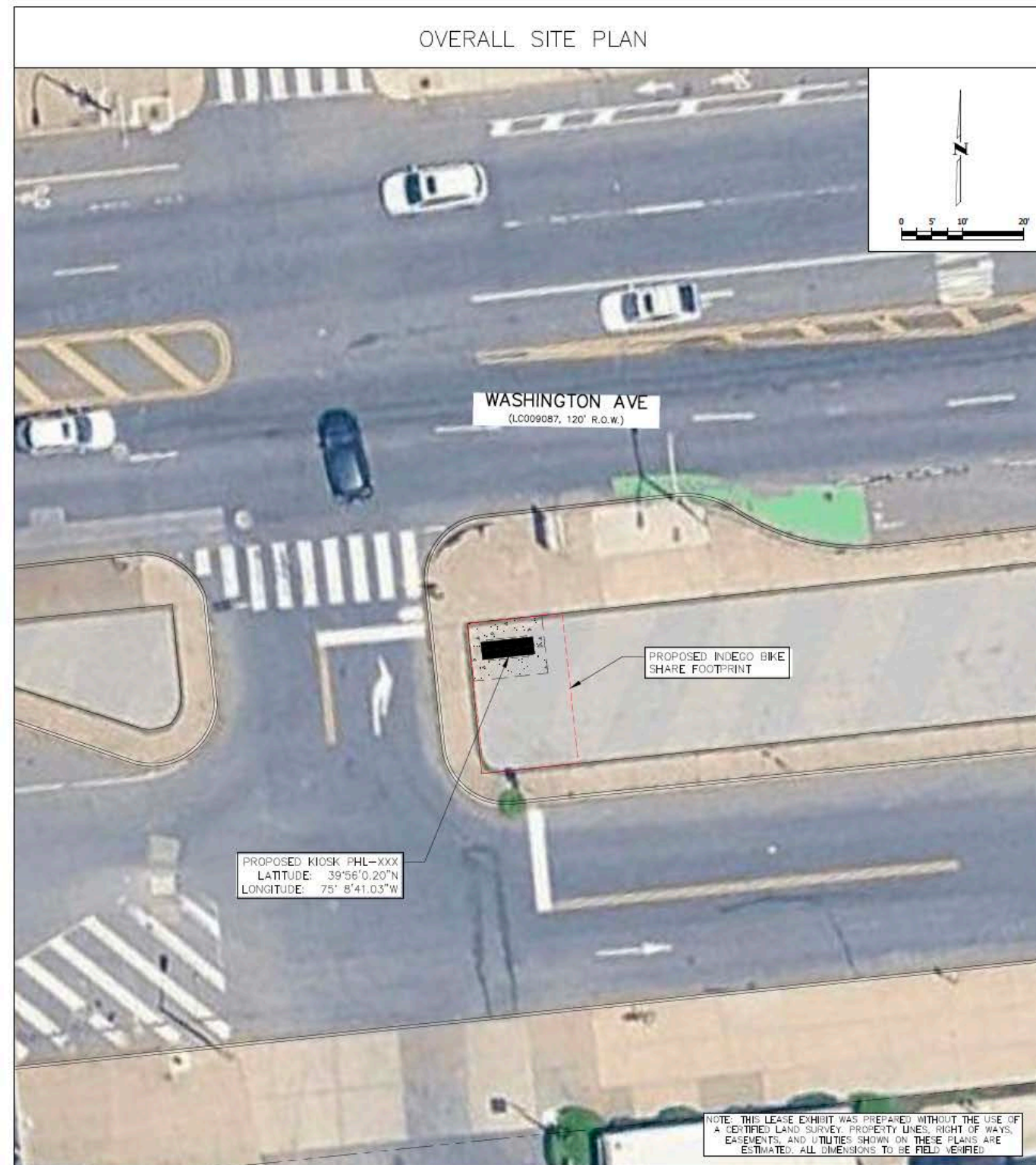

NEW IKE KIOSK & NEW INDEGO BIKE STATION



## PHL-IKE-109: WATER & WASHINGTON



LEGEND	
	ROW LINE
	PROPERTY LINE
	PROPOSED CONDUIT
	ALTERNATE CONDUIT
	EDGE OF CONCRETE
	CURB LINE
	KIOSK AND MANEUVERING AREA
	SERVICE METER/PULL BOX / TRANSFORMER PAD LOCATION
NTS	NOT TO SCALE

PALMS CONSULTING AND ENGINEERING LLC  EDINBURG, TEXAS 78541 (956) 648-1055 TEXAS REG. NO. F-26923	
---	--

IKE SMART CITY PHL-XXX EXHIBIT (WASHINGTON AVE AND WATER ST)	
--	--

DRAWN BY:	PRH
CHECKED BY:	PRH
PROJECT NUMBER:	ENG 25.001
DESCRIPTION:	KIOSK EXHIBIT
DRAWING NAME:	IKE PHL-XXX

SHEET NO	OF	DRAWING SCALE
----------	----	---------------

THIS DOCUMENT WAS PREPARED UNDER THE SUPERVISION OF PHILLIP HARRIS, PE, CFM. IT IS NOT INTENDED FOR BID OR CONSTRUCTION PURPOSES AND IS INFORMATIONAL ONLY.
--

NOT FOR CONSTRUCTION
-------------------------



# PHL-IKE-110: BRYN MAWR & CITY AVE



NEW IKE KIOSK & NEW INDEGO BIKE STATION



PHL-IKE-110: BRYN MAWR & CITY AVE

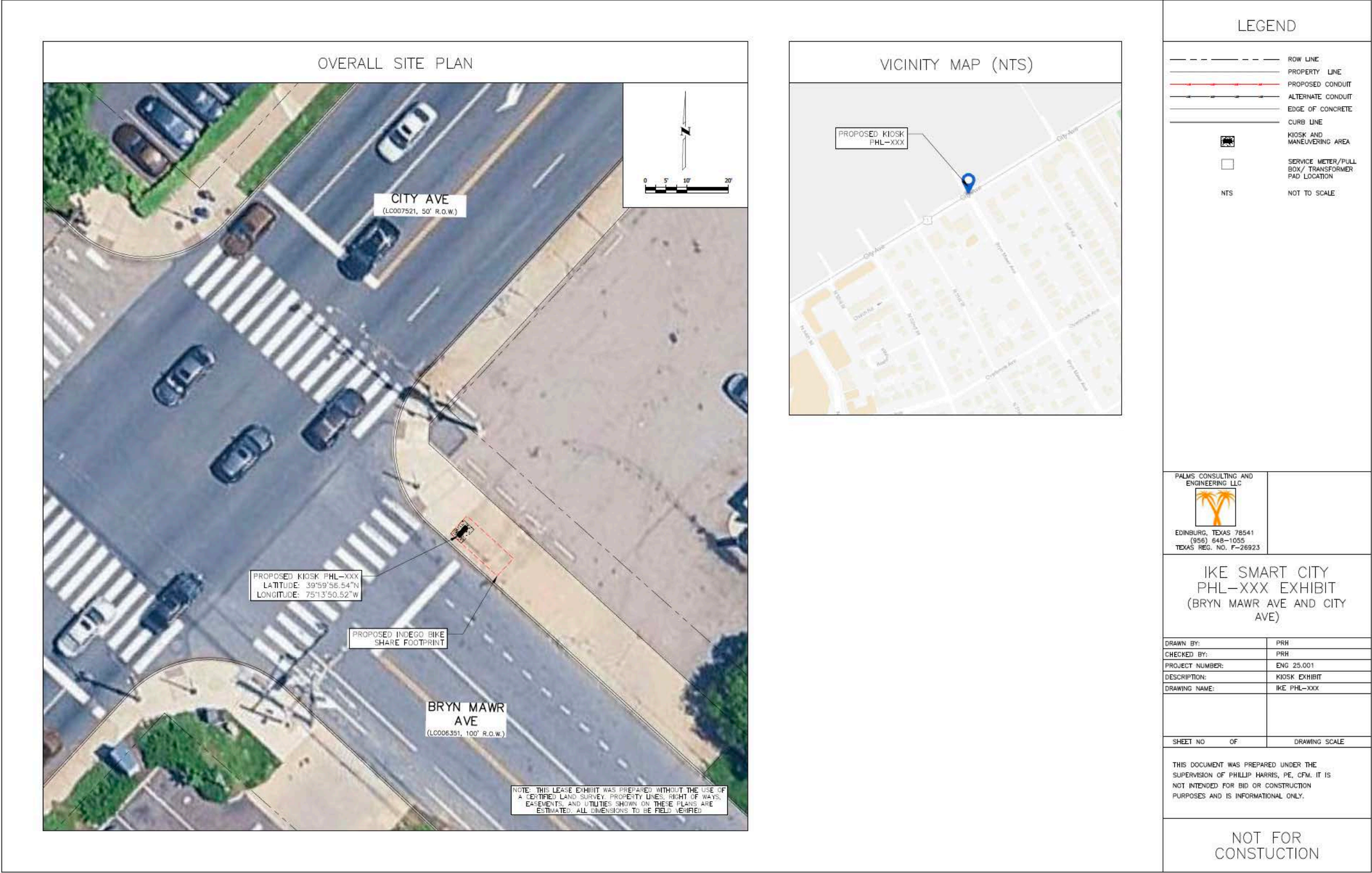



# PHL-IKE-111: OREGON & FRONT









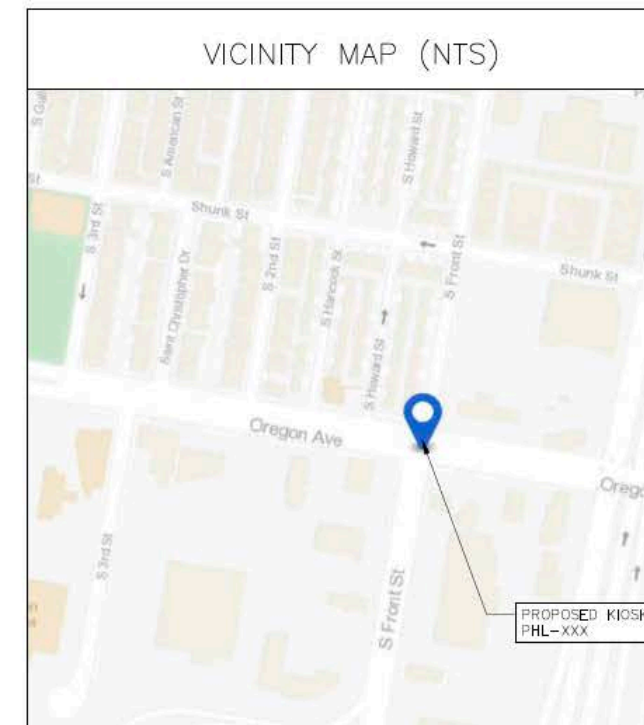
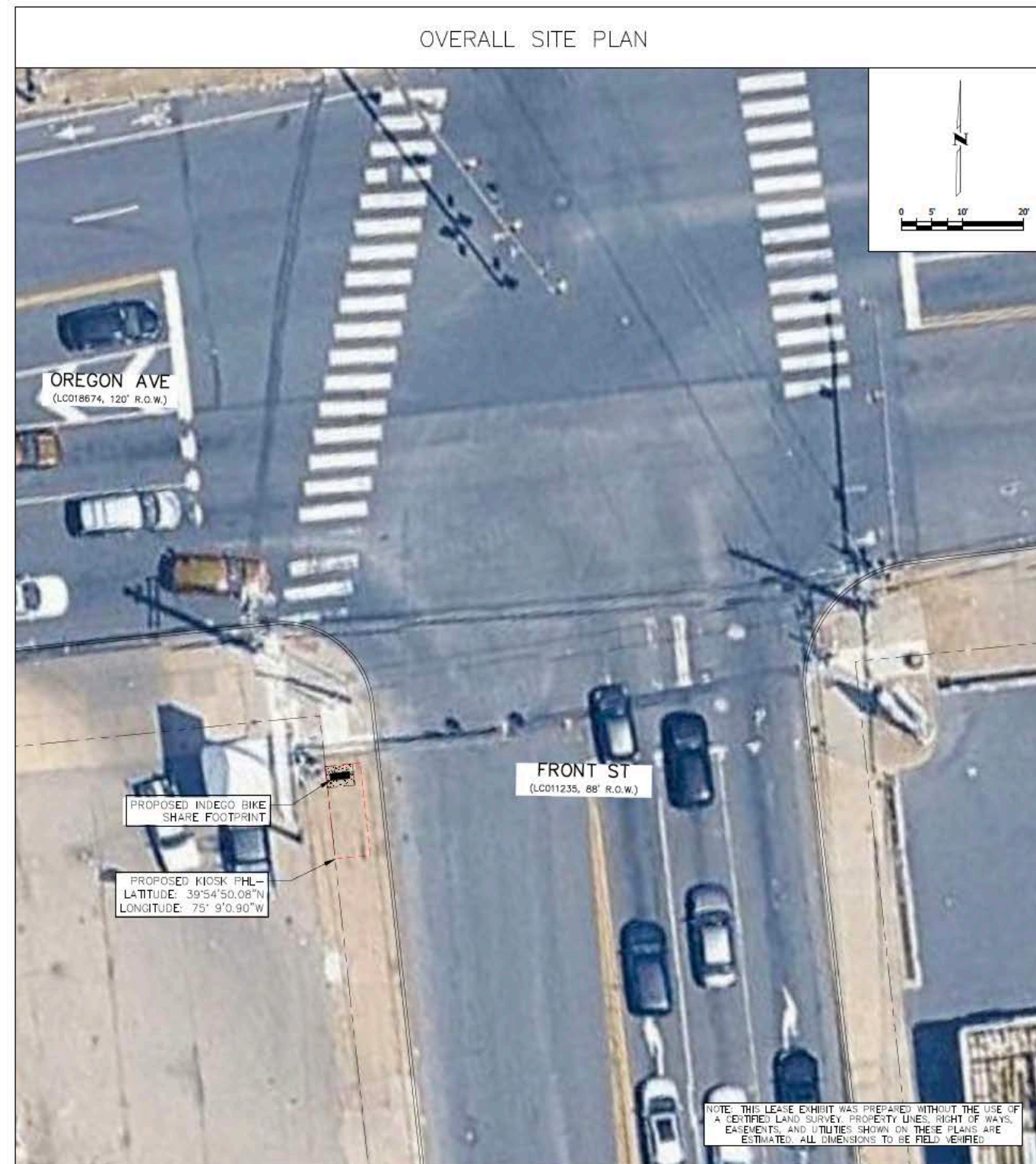

NEW IKE KIOSK & NEW INDEGO BIKE STATION



## PHL-IKE-111: OREGON & FRONT



<h2 style="text-align: center;">LEGEND</h2>		
	ROW LINE	
	PROPERTY LINE	
	PROPOSED CONDUIT	
	ALTERNATE CONDUIT	
	EDGE OF CONCRETE	
	CURB LINE	
	KIOSK AND MANEUVERING AREA	
	SERVICE METER/PULL BOX/ TRANSFORMER PAD LOCATION	
NTS	NOT TO SCALE	
<div style="display: flex; justify-content: space-between; align-items: center;"> <div style="width: 45%;"> <p>PALMS CONSULTING AND ENGINEERING LLC</p>  <p>EDINBURG, TEXAS 78541 (956) 648-1055 TEXAS REG. NO. F-26923</p> </div> <div style="width: 50%;"></div> </div>		
<h1>IKE SMART CITY PHL-XXX EXHIBIT (OREGON AVE &amp; S FRONT ST)</h1>		
DRAWN BY:		PRH
CHECKED BY:		PRH
PROJECT NUMBER:		ENG 25.001
DESCRIPTION:		KIOSK EXHIBIT
DRAWING NAME:		IKE PHL-XXX
SHEET NO OF		DRAWING SCALE
<p>THIS DOCUMENT WAS PREPARED UNDER THE SUPERVISION OF PHILLIP HARRIS, PE, CFM. IT IS NOT INTENDED FOR BID OR CONSTRUCTION PURPOSES AND IS INFORMATIONAL ONLY.</p>		
<h2>NOT FOR CONSTRUCTION</h2>		





# Thank you

**JIBRAN SHERMOHAMMED**

Vice President of Development  
240 N Hartford Ave, Columbus, OH 43222  
(770) 714-9174  
[jibran@IKEsmartcity.com](mailto:jibran@IKEsmartcity.com)

**JAKE DELLAVALLE**

Development Director  
240 N Hartford Ave, Columbus, OH 43222  
(724) 554-7640  
[jdellavalle@IKEsmartcity.com](mailto:jdellavalle@IKEsmartcity.com)