

2 MOUNTING DETAIL

SCALE: 1 1/2"=1'-0"

GENERAL NOTES:

1. CONTRACTOR SHALL VERIFY ALL FIELD CONDITIONS AND DIMENSIONS PRIOR TO PROCEEDING WITH THE WORK AND SHALL REPORT ANY AND ALL DISCREPANCIES TO THE ARCHITECT.
2. SIGNAGE CONTRACTOR TO SUPPLY & INSTALL, LIGHTED, THE LEARNING EXPERIENCE SIGN AS INDICATED ON DRAWINGS. SIGN SHALL BE PAN MOUNTED, 12" HIGH, 12" WIDE, 1/2" THICK WITH 120V INTERIOR FLUORESCENT LIGHTING. PROVIDE WHITE 3/16" ACRYLIC CAP WITH BLACK JEWELITE TRIM AND TRANSLUCENT VINYL FILM APPLIED AS PER SPECIFIED COLORS.
3. ANCHORAGE SHALL BE COMPLIANT WITH APPLICABLE BUILDING CODE PER THE DESIGN LOADS LISTED ON DRAWING S-100.

NOTE: SIGNAGE UNDER SEPARATE SIGN PERMIT APPLICATION.

ALL SIGNAGE TO BE PROVIDED AND INSTALLED BY THE REQUIRED
VENDOR BELOW.
NO SUBSTITUTIONS ALLOWED.

IDENTITI RESOURCES, LTD.
ATTN: ASHLEY COX
PH: 847-805-6682
EMAIL: thelearningexperience@identiti.net

10" **Academy of Early Education**

NON-ILLUMINATED ACRYLIC LETTERING
SECURE TO BUILDING AND/OR MAIN ENTRY CANOPY.

NOTE:

1. DEVELOPER, OWNER, GENERAL CONTRACTOR, AND SIGNAGE VENDOR TO CONFIRM MAXIMUM ALLOWABLE SIGNAGE AREA AS DICTATED BY LOCAL AUTHORITY HAVING JURISDICTION. SIGN SIZE SHALL BE MAXIMUM ALLOWED AND MUST RECEIVE FINAL THE LEARNING EXPERIENCE CORPORATE APPROVAL PRIOR TO ORDERING.

SIGNAGE ELEVATION DETAIL

2 SCALE: 1/2"=1'-0"

NOTE:

1. LETTERS PROJECT 4" FROM FACE OF BUILDING.
2. DEVELOPER, OWNER, GENERAL CONTRACTOR, AND SIGNAGE VENDOR TO CONFIRM MAXIMUM ALLOWABLE SIGNAGE AREA AS DICTATED BY LOCAL AUTHORITY HAVING JURISDICTION. SIGN SIZE SHALL BE MAXIMUM ALLOWED AND MUST RECEIVE FINAL THE LEARNING EXPERIENCE CORPORATE APPROVAL PRIOR ORDERING.

— INTERNALLY ILLUMINATED PAN CHANNEL
LETTERING; MOUNTED TO FACADE

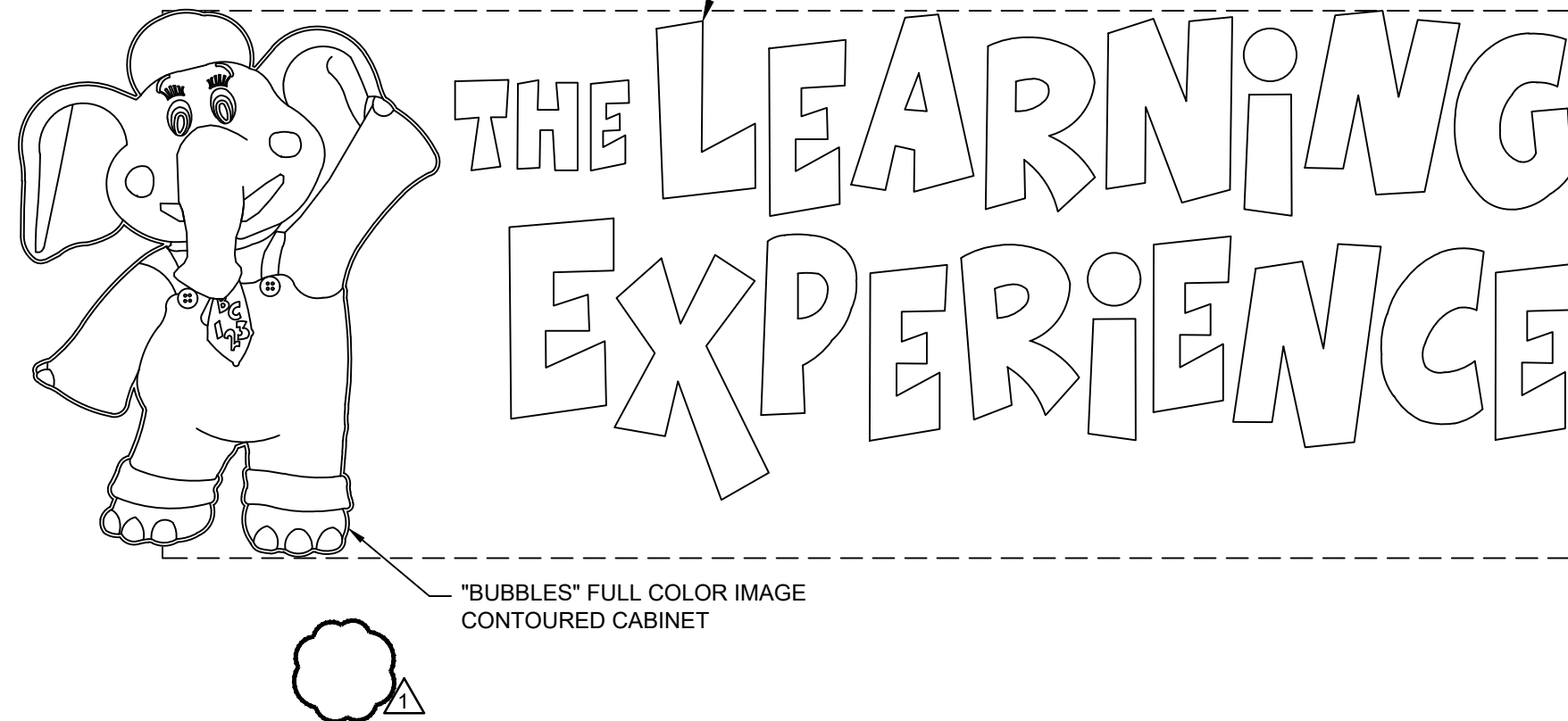

1 SIGNAGE ELEVATION DETAIL

SCALE: 1/2"=1'-0"

ISSUE		REVISION	
NO.	DATE	NO.	DATE
1	05-19-24	1	10/24/24
2	10-24-24		
3	02/27/25		

TLEPA24-048
Project Number
JE/NA
Drawn By
MBJ
Approved By



SIGNAGE DETAILS

A-161

H:\DRAWINGS\TILE - THE LEARNING EXPERIENCE\TLE - PENNSYLVANIA\TLEPA24-048 - TLE PHILADELPHIA\PA 399 MARKET ST\CDSTLEPA24-048-A-051.DWG JERAZO PLOTTED: 02/27/2025

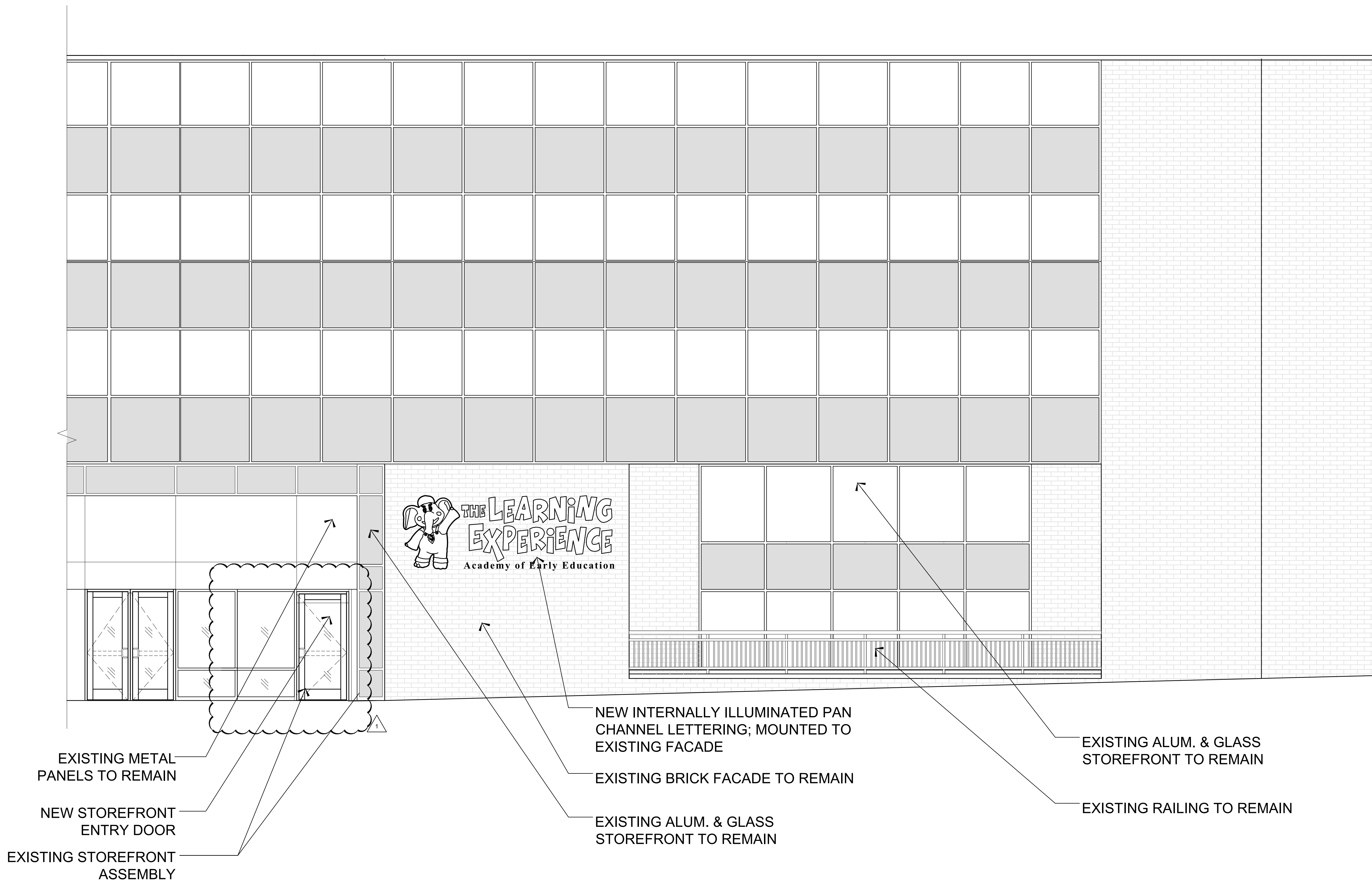

1 BUILDING ELEVATION.
SCALE: 1/8"=1'-0"

1. GENERAL CONTRACTOR SHALL SUPERVISE AND DIRECT THE WORK SHOWN ON THESE DRAWINGS AND SHALL BE RESPONSIBLE FOR OBTAINING ALL NECESSARY PERMITS, APPROVALS, AND NOTICES OF COMMENCEMENT FROM THE APPROPRIATE AGENCIES. THE ARCHITECT SHALL BE RESPONSIBLE FOR THE DESIGN AND CONSTRUCTION OF THE WORK SHOWN ON THESE DRAWINGS. THE ARCHITECT SHALL BE RESPONSIBLE FOR THE DESIGN AND CONSTRUCTION OF THE WORK SHOWN ON THESE DRAWINGS. THE ARCHITECT SHALL BE RESPONSIBLE FOR THE DESIGN AND CONSTRUCTION OF THE WORK SHOWN ON THESE DRAWINGS.

Jarmel Kizel
ARCHITECTS AND ENGINEERS INC.
1000 PENNSYLVANIA AVENUE
LIVINGSTON, NJ 07039
TEL: 732-994-9669
www.jarmelkizel.com

Architecture
Engineering
Interior Design
Implementation Services

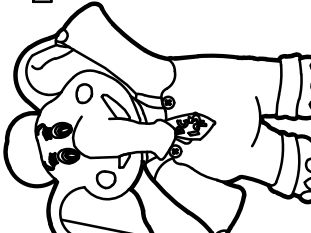
THE LEARNING EXPERIENCE
ACADEMY OF EARLY EDUCATION
399 MARKET ST
PHILADELPHIA, PENNSYLVANIA 19106
TLE SITE ID: TPA0057

ISSUE		REVISION	
NO.	DATE	NO.	DATE
1	09-10-24	1	11-26-24
2	10-24-24		
3	02/27/25		
DESCRIPTION		DESCRIPTION	
FOR TLE REVIEW		REVISED AS NOTED	
TLE COMMENTS			
FOR PERMIT			

TLEPA24-048
Project Number
JE
Drawn By
MBJ
Approved By



**EXTERIOR
ELEVATION**

A-051
2024.02.01 PROTOTYPE