

BROWN EXPEDITING SERVICES

April 1, 2024

Philadelphia Art Commission
1515 Arch Street, 13th Floor
Philadelphia, PA 19102

To Whom it May Concern:

Please review this package for a new non illuminated flat wall sign.
They will be 1" flat cut black painted plex letters measuring 9" x 6'1 1/2".

If you need any further information, please contact me.

Thank you,
Linda



Sign 1.1

Reformation

15'-6"

18'-0"

Storefront Elevation

Scale 3/8" = 1' 0"

Project:
 Reformaton Walnut St - Philadelphia
 1723 Walnut Street
 Philadelphia, PA 19103

Client:
 Reformation - Walnut St. Philadelphia

Filename:
 23617 Reformation Walnut Philadelphia
 R4 CAA FCO's

Revisions:

R2 CAA DI	03/25/2024
R4 CAA DI	03/28/2024

Page 1 of 5



This sign is intended to be installed in accordance with the requirements of Article 600 of the National Electrical Code and/or other Applicable local codes. This includes proper grounding and bonding of the sign. The location of the disconnect switch after installation shall comply with article 600.6(A)(1) of the national electric code

SOUTHWEST SIGN CO.

1852 POMONA RD., CORONA, CA 92880
 P: 951-734-6275 F: 951-735-9667 CSL#724929
 WWW.SOUTHWESTSIGN.COM

0'-9"

6'-1 1/2"

Reformation

Sign Detail
Scale 1" = 1' 0"

1" thick flat cut out plex lettering painted P1 and applied flush to storefront with D/S tape and silicone.

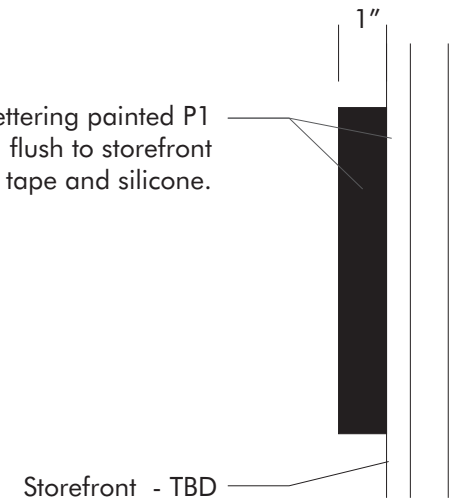

Section 1.1 Detail
Scale 3" = 1' 0"

P1 RAL 9005 Satin finish

Project:
 Reformaton Walnut St - Philadelphia
 1723 Walnut Street
 Philadelphia, PA 19103

Client:
 Reformation - Walnut St. Philadelphia

Filename:
 23617 Reformation Walnut Philadelphia
 R4 CAA FCO's

Revisions:

R2 CAA DI	03/25/2024
R4 CAA DI	03/28/2024

Page 2 of 5



This sign is intended to be installed in accordance with the requirements of Article 600 of the National Electrical Code and/or other Applicable local codes. This includes proper grounding and bonding of the sign. The location of the disconnect switch after installation shall comply with article 600.6(A)(1) of the national electric code

SOUTHWEST SIGN CO.

1852 POMONA RD., CORONA, CA 92880

P: 951-734-6275 F: 951-735-9667 CSL#724929

WWW.SOUTHWESTSIGN.COM

1723 WALNUT STREET



ACROSS WALNUT STREET



LOOKING WEST ON WALNUT STREET

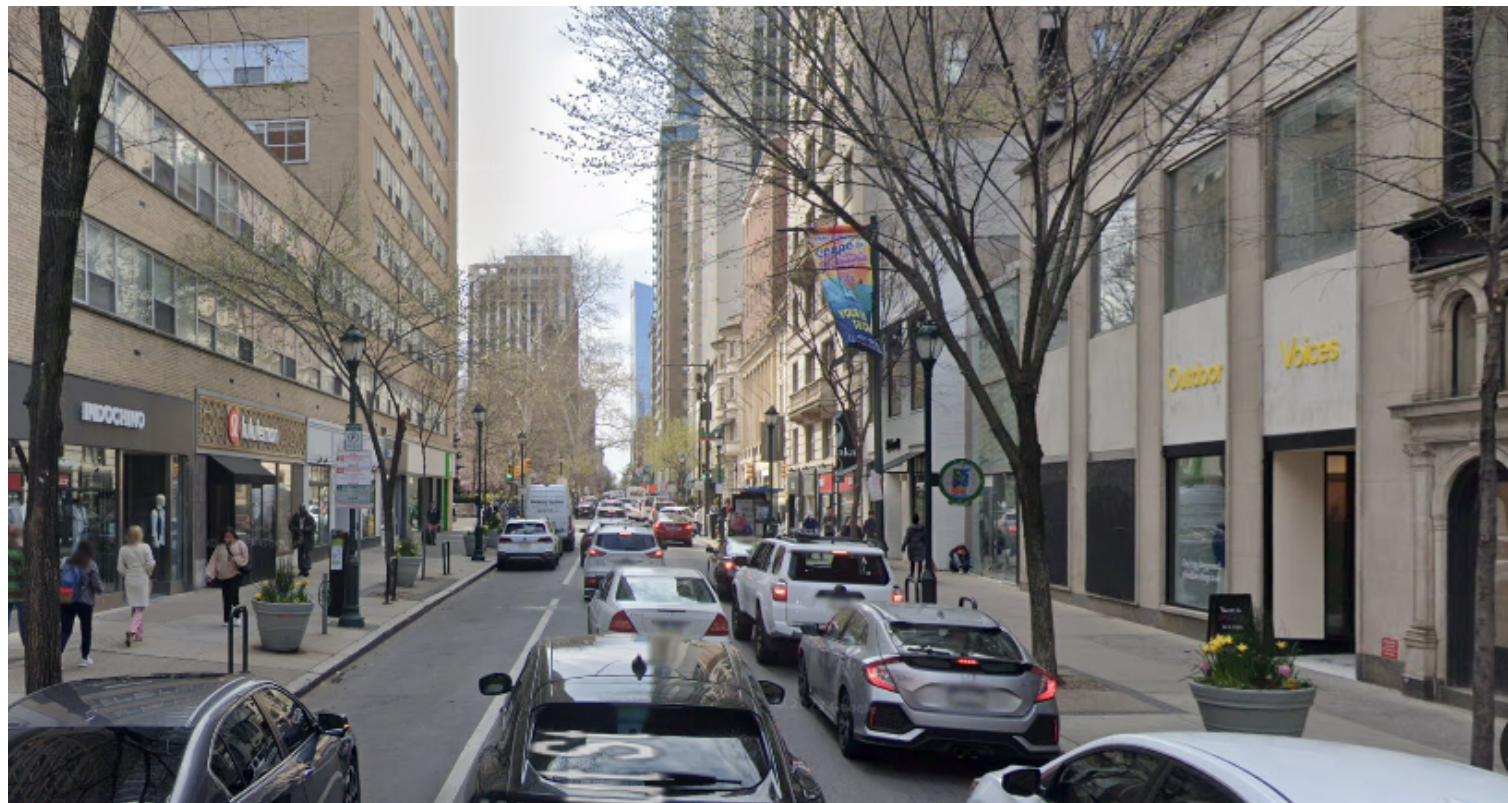

LOOKING EAST ON WALNUT STREET



18TH STREET

(50'-0" wide)
Legally Open
PUBLIC STREET

MORAVIAN STREET

(20'-0" wide)
Legally Open
PUBLIC STREET

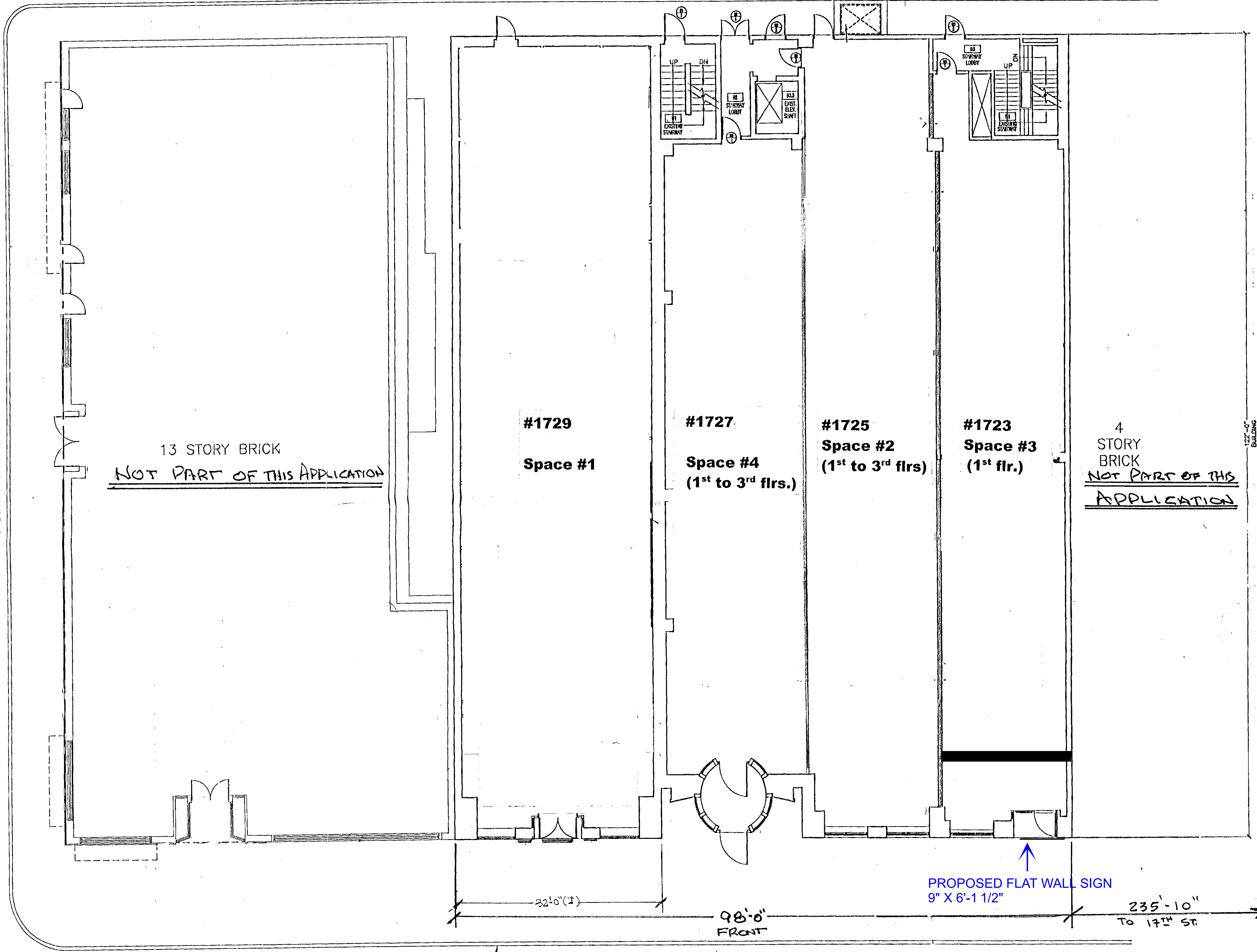

WALNUT STREET

(57'-6" wide)
Legally Open
PUBLIC STREET

REFORMATION
1723-29 WALNUT STREET
PHILADELPHIA, PA

Scale: 1/8"=1'

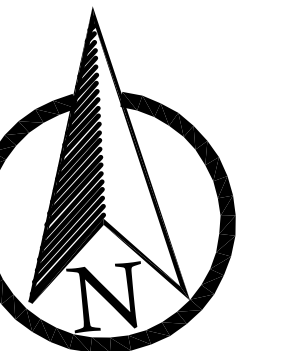

SP