



Golden Fox Sign LLC
3327 B Street
Philadelphia, PA 19124
(610) 483-9041
(856) 725-7147
goldenfoxsign@gmail.com

Date: 3/29/24

Client: Ritten House Deli & Juice Bar

Address: 1510 - 1512 Sansom St.

City, State: Phila, PA

Contact: Sam

Phone: 215-450-0394

E-mail:

Job Site: 1510 - 1512 Sansom St.

Address:

City, State: Phila, PA

Account Exec: Mahir Atak

Designer: Eyad Saleh

Approved By: Abe Ibrahim

Client:

LICENSE NO. 802014
FULLY LICENSED & INSURED

Sign Rendering for 1510 - 1512 Sansom St.

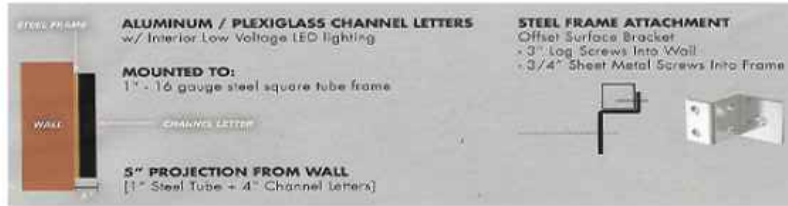
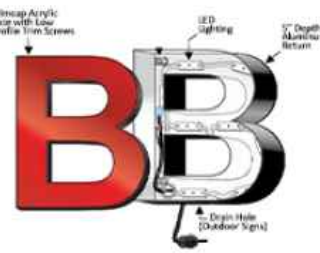

NOTES

Golden Fox Sign will be manufacturing & installing a Channel Lettering Sign
18" H each letter, complete signage is 18ft Length Total.
LEDs inside each lettering, Will be BackLit.

SIGN RENDERING

FASTENER	HORIZONTAL SPACING PER WALL CONSTRUCTION (INCHES)							
	HARDWARE	DIA.	QTY. PER SPACING	MASONRY	WOOD STUDS	EIFS/DRYVIT OVER 1/2" MIN PLYWOOD	EIFS/DRYVIT OVER 1/2" MIN GYPSUM/DENGLASS	METAL PANEL OVER METAL STUD ⁷
WOOD SCREW ^{1,7}	#10	2	NO	24	24	24	24	NO
TEK SCREW ²	#10	2	NO	NO	NO	NO	NO	24
LAG BOLT ³	3/8"	2	NO	36	24	24	24	NO
THRU-BOLT ⁴	3/8"	2	48	NO	24	24	24	24
EXPANSION ANCHOR ⁵	3/8"	2	48	NO	NO	NO	NO	NO
CARBON STEEL SCREW ANCHOR ⁶	3/8"	2	48	NO	NO	NO	NO	NO
TOGGLE BOLT ⁸	3/8"	2	24	NO	18	18	18	24

- MINIMUM 1.5" EMBEDMENT INTO WOOD STUDS, OR MIN 1/4" PROTUDED FROM THE BACK OF PLYWOOD.
 - MIN 1/4" PROTUDED FROM THE BACK OF METAL STUD.
 - MINIMUM 2.5" EMBEDMENT INTO WOOD STUDS, OR MIN 1/4" PROTUDED FROM THE BACK OF PLYWOOD.
 - ANCHORS REQUIRE A MINIMUM 2" EMBEDMENT, ANCHOR SHALL BE INSTALLED IN CONCRETE OR GROUT FILLED CMU UNITS ONLY.
 - REQUIRES 2"x2"x1/4" STEEL BACKING PLATE.
 - USE HILTI HLC SLEEVE ANCHOR OR EQUIVALENT WITH 1-1/4" MIN EMBEDMENT
 - USE HILTI KWIK HUS-E OR APPROVED EQUIVALENT WITH 1-5/8" MIN EMBEDMENT.
 - MINIMUM 20 GAUGE METAL THICKNESS
 - THROUGH BLOCK FACE FOR CLAY BRICKS
 - IF THE CONTRACTOR ENCOUNTERS A METAL/WOODEN STUD, HE/SHE SHALL FOLLOW THE LAG/TEK SCREW GUIDELINE AS SHOWN ON THE SCHEDULE ABOVE. THE CONTRACTOR SHALL MAKE EVERY ATTEMPT TO USE STUDS WHENEVER POSSIBLE.
- NOTE: THIS FASTENER SCHEDULE IS INTENDED FOR USE WITH SIGN CONNECTION TO BUILDING ONLY. IT IS ASSUMED THAT THE BUILDING IS RIGID, FREE OF STRUCTURAL DEFECTS, AND STRUCTURALLY SUFFICIENT TO CARRY THE LOAD OF THE SIGN. CONTRACTOR SHALL FOLLOW FASTENER SCHEDULE TO DETERMINE FASTENER TYPE TO BE USED FOR INSTALLATION AND SHALL ENSURE THE FASTENER HAS A RIGID AND STRONG CONNECTION. CONTRACTOR SHALL FOLLOW MANUFACTURERS SPECS FOR FASTENER/ANCHOR INSTALLATION. CONTRACTOR SHALL ENSURE THAT FASTENER BEARS ON WALL FACADE IMMEDIATELY AFTER INSTALLATION. CONTRACTOR SHALL NOT USE EXISTING HOLES PRESENT IN THE CURRENT FASCIA FOR FASTNER INSTALLATION.

ASCE 7-16 Site Criteria		
Ultimate Wind Speed	115	mph
Wind on Ice	49	mph
Snow Load	25	psf
Ice Thickness	1	in
Risk Category	II	
Exposure Category	B	

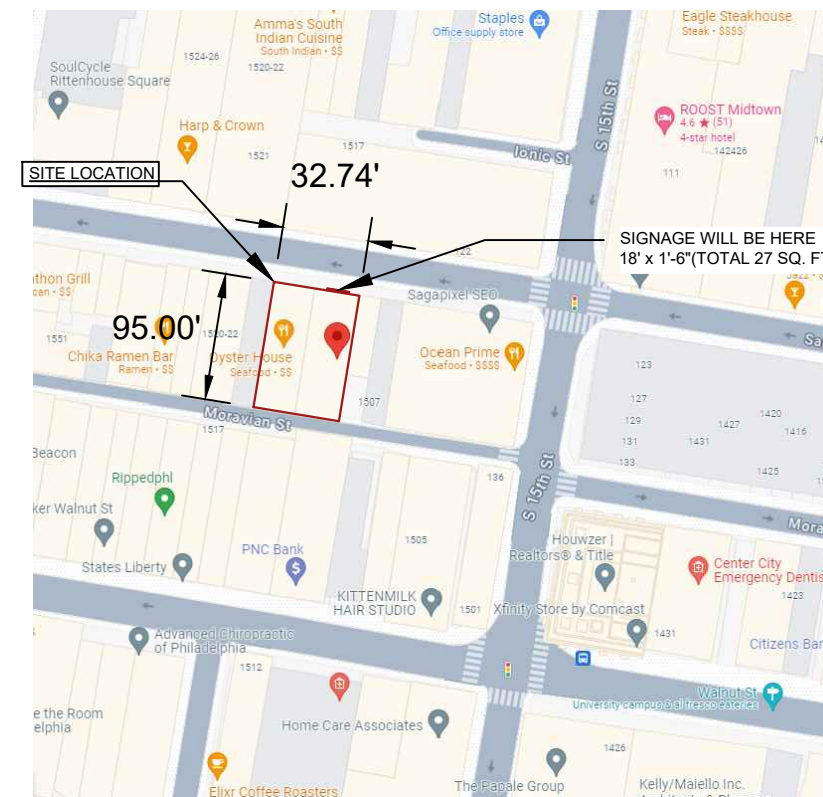

SITE PLAN

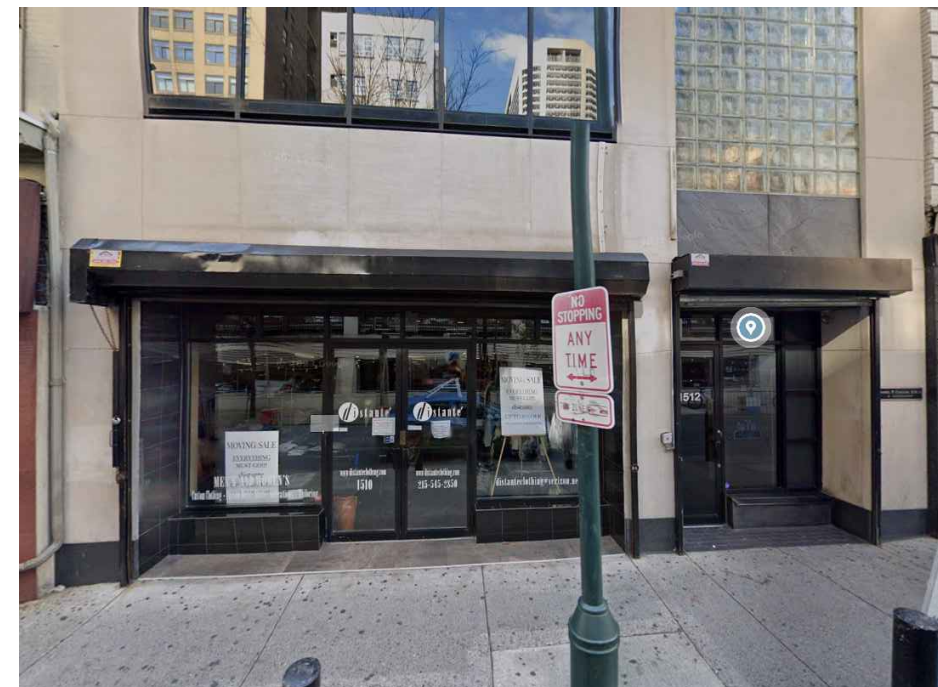

EXISTING VIEW



GOLDEN FOX SIGN LLC
3327 B STREET
PHILADELPHIA, PA 19124
PHONE: (610) 483-9041
(856) 725-7147
EMAIL: goldenfoxsign@gmail.com

Issue No.	Issue Date	Issuance Description
1	3/23/24	FOR PERMIT AND CONSTRUCTION

PROJECT/CLIENT
RITTEN HOUSE DELI & JUICE BAR
1510 - 1512 SANSOM ST,
PHILADELPHIA, PA 19102, USA

SCALE
NOT TO SCALE

SHEET NAME
SIGN MOUNTING DETAILS

DRAWING NUMBER

S-1