

BROWN EXPEDITING SERVICES

March 12, 2024

Philadelphia Art Commission
1515 Arch Street, 13th Floor
Philadelphia, PA 19102

To Whom it May Concern:

Please review this package for a new sign at 1701 Chestnut St., a.k.a. 44 S. 17th Street.
Glowbar is taking over the space that was Metro T-Mobile.

The building owner is refacing the entire building and these drawings depict the new look.

The sign will be non-illuminated acrylic letters, 14 ½" x 98 ¾".

If you need any further information, please contact me.

Thank you,
Linda

14 1/2" O.A.H. 98 3/4" O.A.W.

GLOWBAR

Manufacture & install (1) set of flat cut acrylic letters on wall.
 - Letters to be 1" thick acrylic, painted P1.
 - Mounting to be flush to wall w/ pins & silicone.

Finishes

P1 — Satin Black Paint

FCO Acrylic Letters on Wall
 Scale: 1" = 1'-0"

Sq. Ft.: 9.6

Side View
 1" = 1'-0"

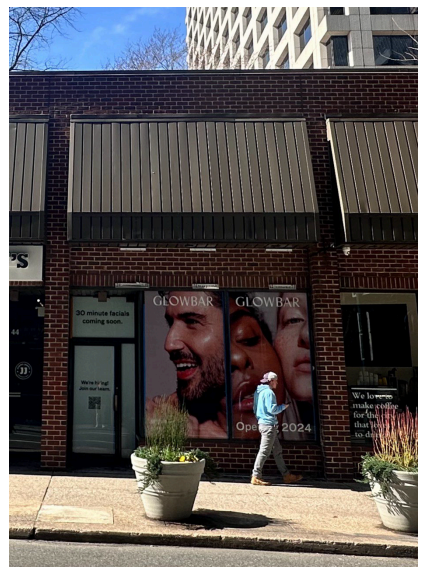

Existing

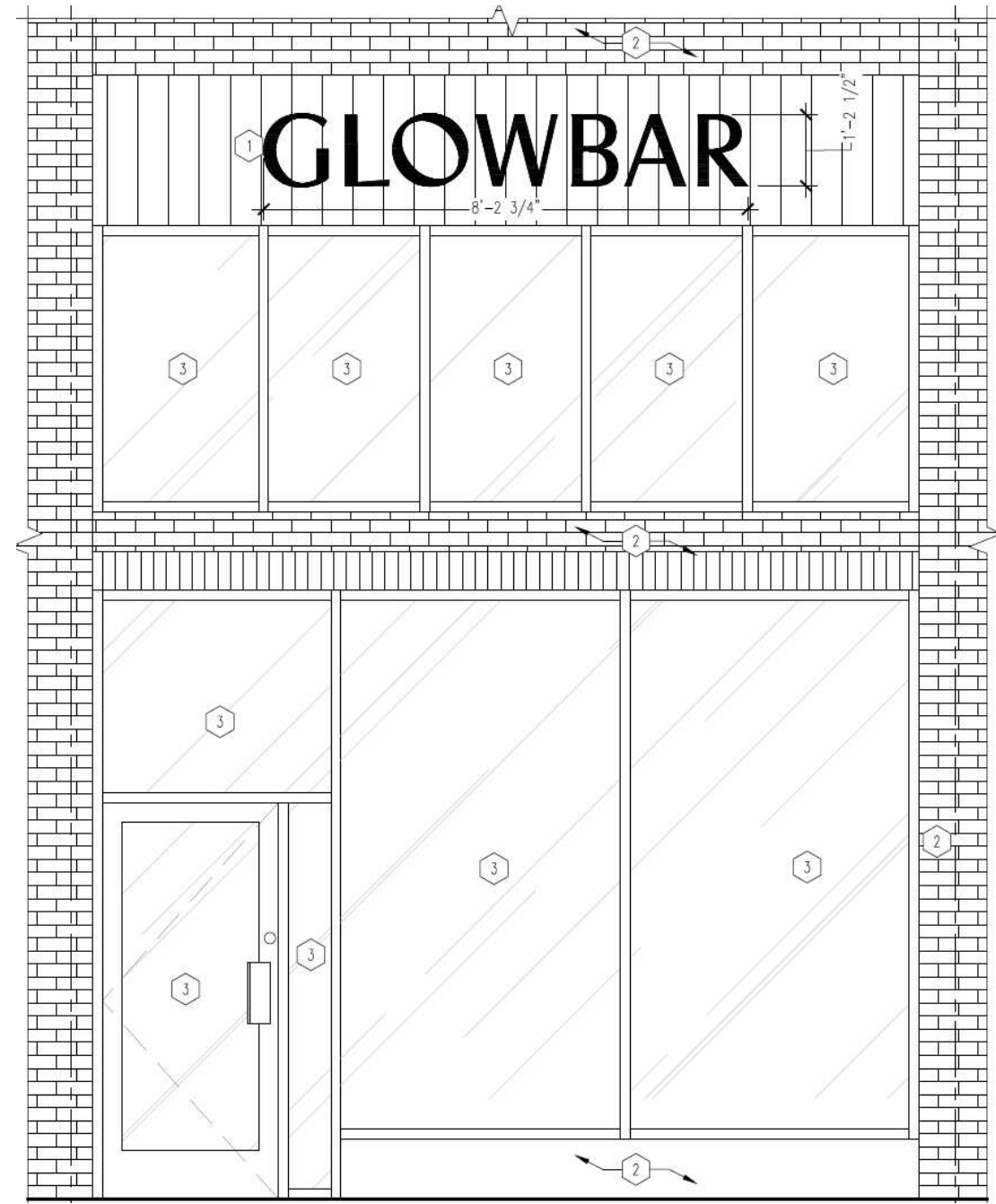

Proposed
 Scale: 1/4" = 1'-0"



New facade

5375 Hiatus Rd. • Sunrise, FL 33351
 754-332-2263

GLOWBAR
 44 S. 17th St. - Philadelphia, PA 19103

Sales Associate: Nick Santoriello
 Project Manager: Matt Boone
 Designer: Justin Ortega

Allowed Sq. Ft.
 Proposed Sq. Ft.

Client Approval

- Approved
- Approved as Noted
- Rejected

Client Signature

Date

Notes

This artwork is the sole property of Southeast Sign Company and may not be duplicated or utilized in any fashion without written consent from Southeast Sign Company management. This design is for illustration & concept purposes only. Not for production unless otherwise specified.



Artwork History

Date	Revision	Revision Detail	Designer
12.21.23	00	Original	JO

Artwork Location

Glowbar_Rittenhouse, PA_Exterior_R00
 O:\Client Files\Glowbar\Rittenhouse, PA\Design\



Manufacture & install (1) set of pin mounted flat cut acrylic letters on wall.
 - **Letters** to be 1" thick acrylic, painted P1.
 - **Mounting** to be flush to wall w/ pins & silicone.

Finishes
P1 — Satin Black Paint

1 Pin Mounted FCO Acrylic Letters on Wall
 Scale: 1" = 1'-0"

Sq. Ft.: 9.6

S Side View
 1" = 1'-0"

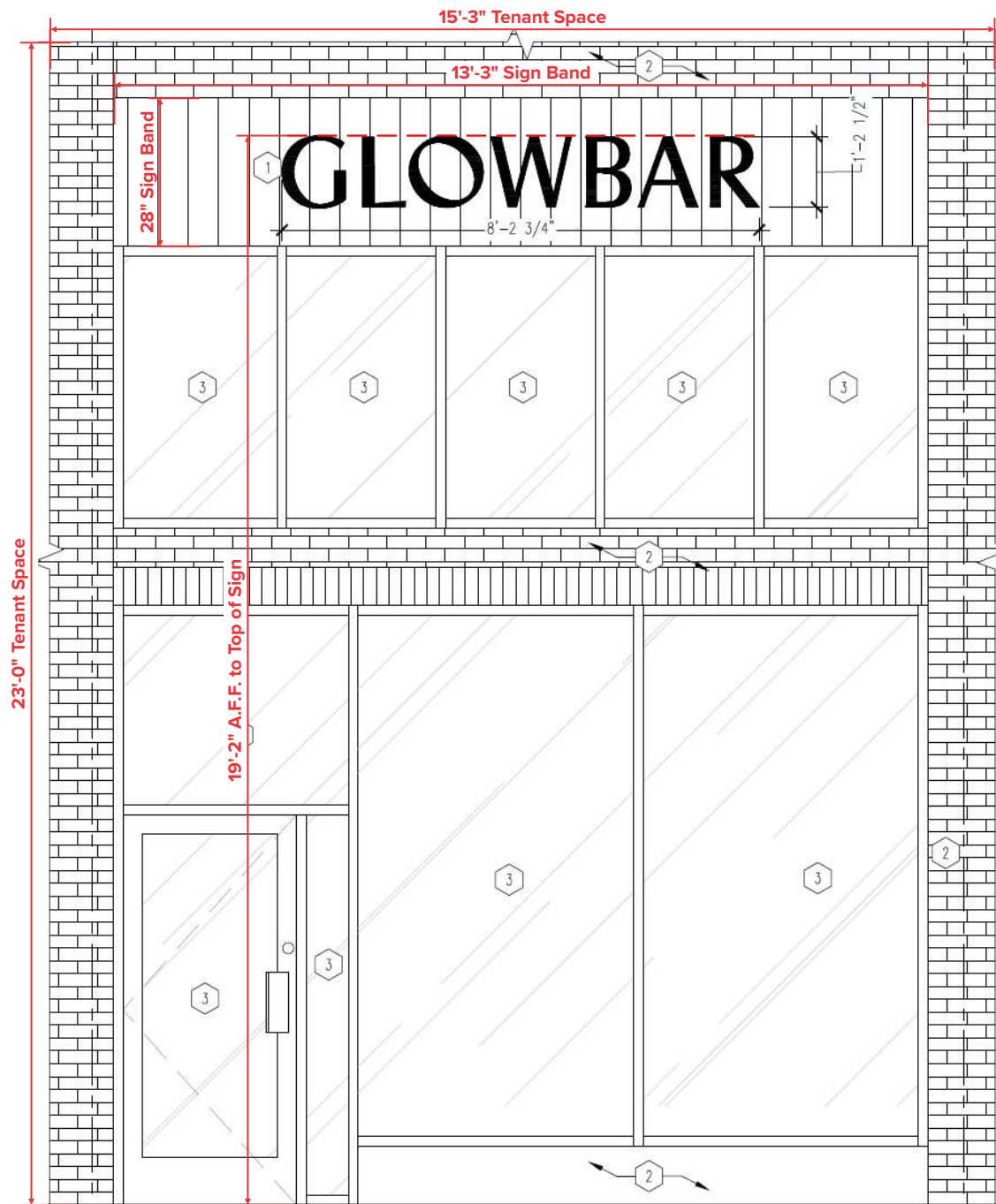

E East Elevation
 Scale: 3/8" = 1'-0"

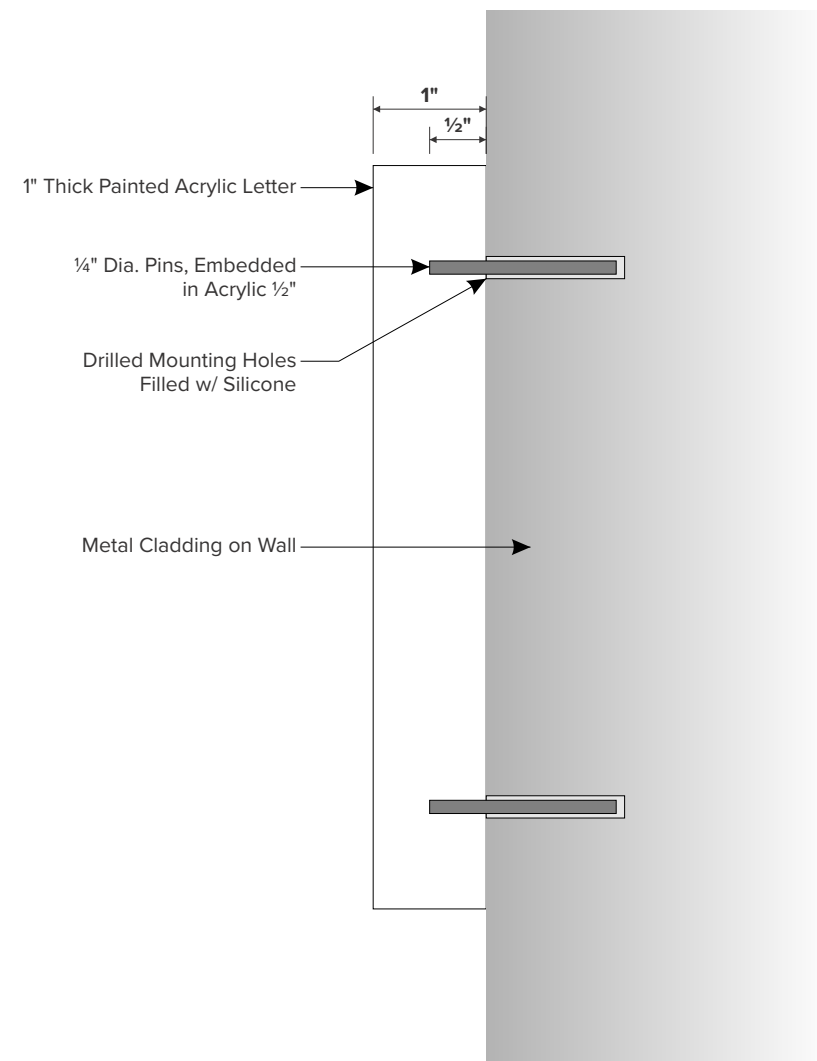

SV Section View
 N.T.S.



SOUTHEAST SIGN CO.
 ELECTRICAL SIGN AND LIGHTING SPECIALISTS
 5375 Hiatus Rd. • Sunrise, FL 33351
 754-332-2263

GLOWBAR
 44 S. 17th St. - Philadelphia, PA 19103

Sales Associate: Nick Santoriello
 Project Manager: Matt Boone
 Designer: Justin Ortega

Permitting Info & Calculations

Allowed Sq. Ft.
Proposed Sq. Ft.

Client Approval

- Approved
- Approved as Noted
- Rejected

Client Signature _____
 Date _____

Notes

This artwork is the sole property of Southeast Sign Company and may not be duplicated or utilized in any fashion without written consent from Southeast Sign Company management. This design is for illustration & concept purposes only. Not for production unless otherwise specified.



Artwork History

Date	Revision	Revision Detail	Designer
12.21.23	00	Original	JO
03.08.24	00P	Permit Art	JO

Artwork Location

Glowbar_Rittenhouse_PA_Exterior_R00_Permit
 O:\Client Files\Glowbar\Rittenhouse_PA\Design\

Mounting Pattern

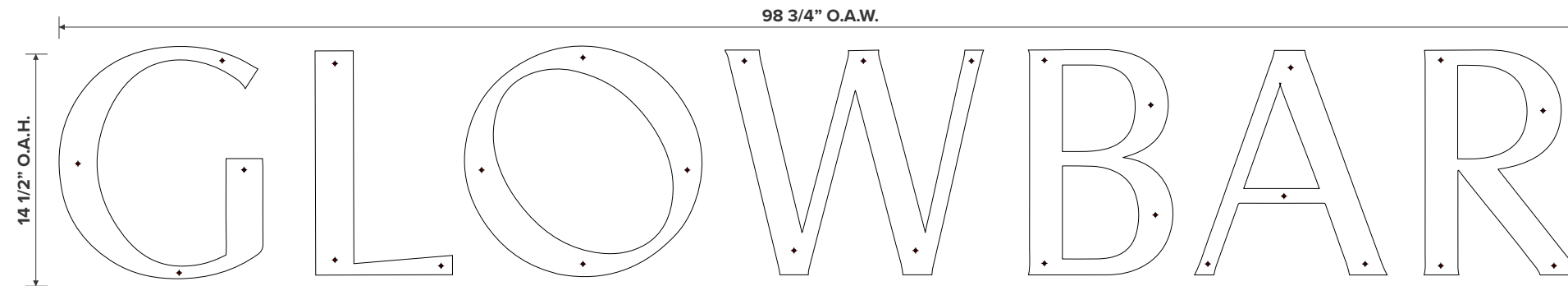

MP Mounting Pattern - Min. 3 Pins Per Letter
1" = 1'-0"

Full Elevation View

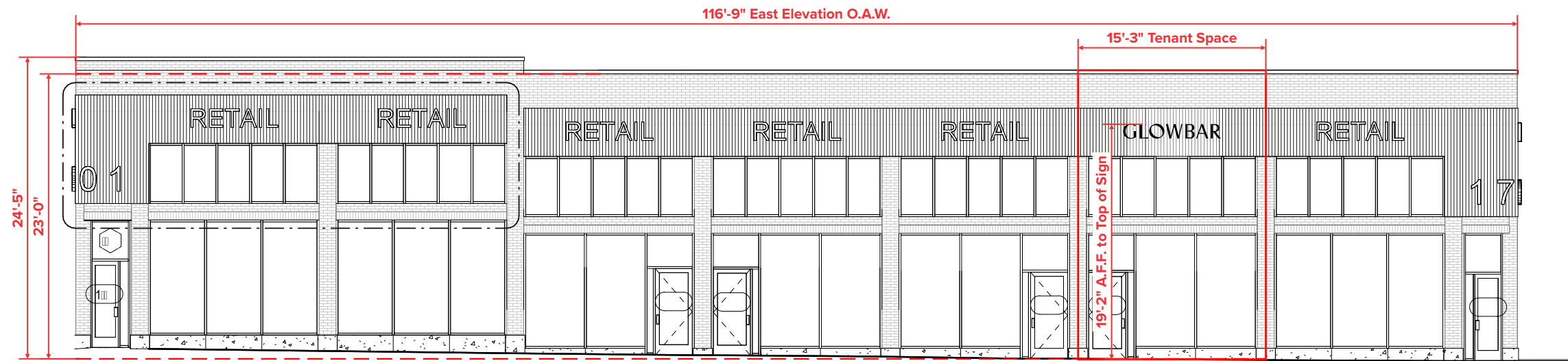

E East Elevation - 17th St
Scale: 3/32" = 1'-0"



SOUTHEAST SIGN CO.
ELECTRICAL SIGN AND LIGHTING SPECIALISTS
5375 Hiatus Rd. • Sunrise, FL 33351
754-332-2263

GLOWBAR
44 S. 17th St. - Philadelphia, PA 19103

Sales Associate: Nick Santoriello
Project Manager: Matt Boone
Designer: Justin Ortega

Permitting Info & Calculations

Allowed Sq. Ft.
Proposed Sq. Ft.

Client Approval

- Approved
- Approved as Noted
- Rejected

Client Signature _____

Date _____

Notes

This artwork is the sole property of Southeast Sign Company and may not be duplicated or utilized in any fashion without written consent from Southeast Sign Company management. This design is for illustration & concept purposes only. Not for production unless otherwise specified.



Artwork History

Date	Revision	Revision Detail	Designer
12.21.23	00	Original	JO
03.08.24	00P	Permit Art	JO

Artwork Location

Glowbar_Rittenhouse, PA_Exterior_R00_Permit
O:\Client Files\Glowbar\Rittenhouse, PA\Design\

PRESENT CONDITIONS BEFORE FACADE CHANGES



LOOKING NORTH ON 17TH STREET

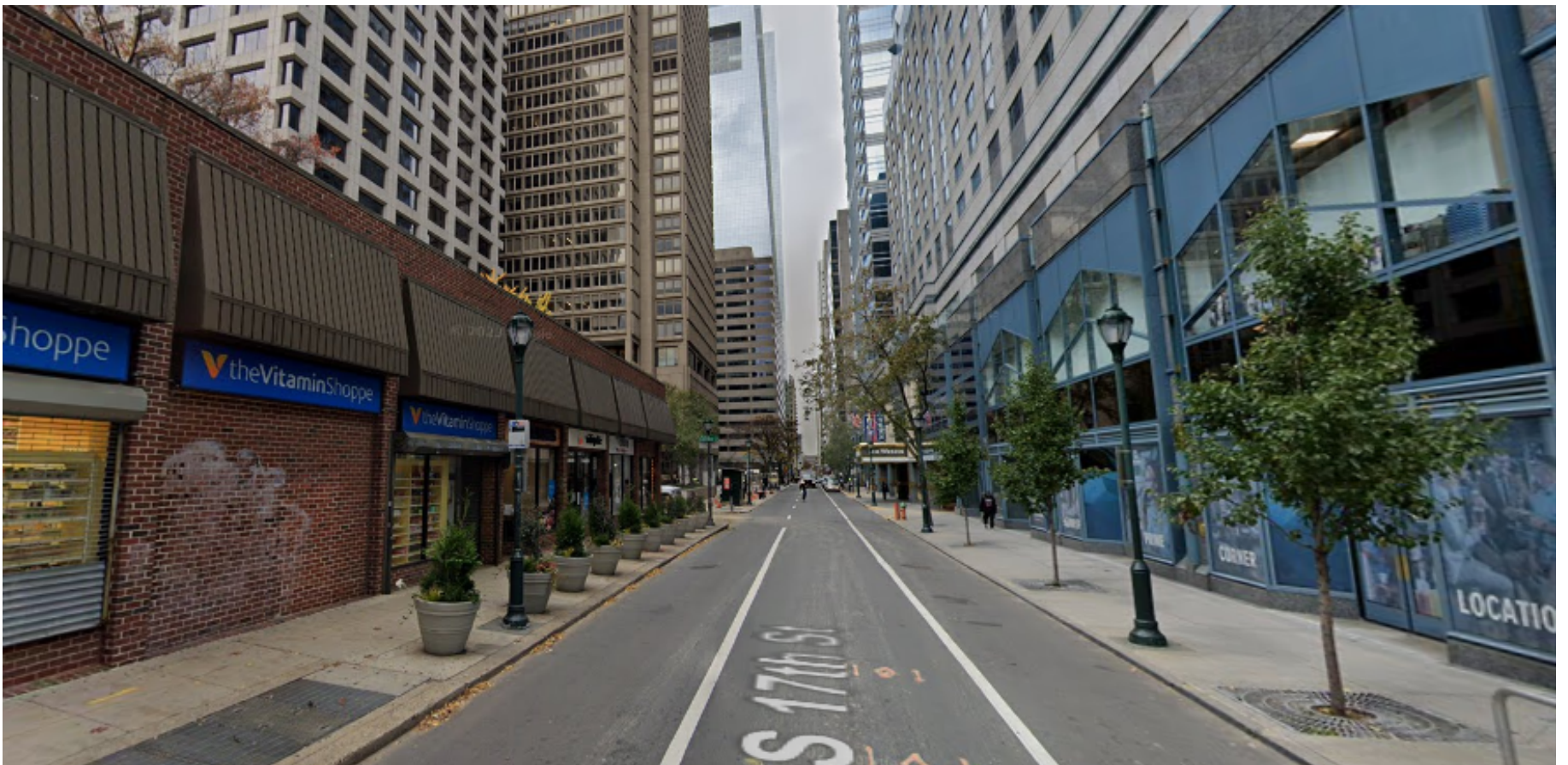

LOOKING SOUTH ON 17TH STREET

