

Ez Signs, LLC  
2177 Bennett Road  
Philadelphia, PA 19116  
Tele: 1(866) 349- 5444  
FAX: (215) 676-3269  
[service@signsinstall.com](mailto:service@signsinstall.com)

**EZ SIGNS INC**  
**1 (866) FIX-LIGHT**

---

July 12, 2022

To whom it may concern,

Proposed Sign installation for Laser Away located 1503 Walnut St

The scope of work includes:

Proposed one (1) statically LED-lit accessory wall sign 21.61 SF

If you have any questions, please feel free to contact me anytime!

***Natalya Atroshyna***  
***EZ SIGNS LLC***  
***2177 Bennett Road***  
***Philadelphia, PA 19116***  
***p. 267-406-0273***  
***e. [permits@signsinstall.com](mailto:permits@signsinstall.com)***



St. Mark's Square  
First Baptist Church  
Shops at Liberty Place  
ATCO Station  
Lower Merion District  
Temple Univ. Center City

ING



*Laser Hair Removal*

*Laser Skin Rejuvenation*

*Laser Tattoo Removal*

*Body Contouring*

*Injectables*

888-965-2737

900

**L-A**

THE NATION'S  
LEADER IN  
AESTHETIC  
DERMATOLOGY

LASERAWAY.COM





NATIONAL BANK BUILDING

Laserway

Salons

1503

NO STOPPING  
ANY TIME

AT&T

AT&T  
DOCTORS  
NURSES  
TEACHERS

SPECIAL OFFER  
25% OFF  
on all AT&T plans  
with service







NATIONAL BANK  
BUILDING

Laser

AT&T  
DOCTORS  
NURSES  
TEACHERS

SPECIAL OFFER  
25% OFF  
on all new service lines  
activation required





© 2023 Google

AT&T

**DOCTORS  
NURSES  
TEACHERS**

**SPECIAL OFFER.**  
25% OFF  
eligible AT&T plans  
each month.

Ask for more details inside.

© 2023 Google

**2,420 SF GROUND  
FLOOR LOWER LEVEL  
AVAILABLE FOR LEASE**

NO  
LOADING  
ANY  
TIME







DESIGNS PREPARED FOR:

LaserAway

**SITE ADDRESS:**

1503 WALNUT STREET  
PHILADELPHIA, PA 19102

**JOB NUMBER:**

286151

**SALES REPRESENTATIVE:**

J. HADAYA

**PROJECT MANAGER:**

L. ZARBO



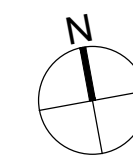

**NOTE:**  
ALL PROPERTY LINES, EASEMENTS AND  
BUILDINGS BOTH EXISTING AND PROPOSED, ARE  
SHOWN ON THIS SITE PLAN.

1

## A0.1



DESIGN REVISIONS:

| REV. # | DATE     | DESIGNER | REVISION COMPLETED                       | INTERNAL | PERMIT | CLIENT | REV. # | DATE | DESIGNER | REVISION COMPLETED | INTERNAL | PERMIT | CLIENT |
|--------|----------|----------|--|----------|--------|--------|--------|------|----------|--------------------|----------|--------|--------|
| 1      | 07.18.23 | KP       | ADDED SIMULATED NIGHT VIEW ON STOREFRONT |          |        |        | 13     |      |          |                    |          |        |        |
| 2      | 08.22.23 | JC       | UPDATED STOREFRONT ELEVATION             |          |        |        | 14     |      |          |                    |          |        |        |
| 3      |          |          |  |          |        |        | 15     |      |          |                    |          |        |        |
| 4      |          |          |  |          |        |        | 16     |      |          |                    |          |        |        |
| 5      |          |          |  |          |        |        | 17     |      |          |                    |          |        |        |
| 6      |          |          |  |          |        |        | 18     |      |          |                    |          |        |        |
| 7      |          |          |  |          |        |        | 19     |      |          |                    |          |        |        |
| 8      |          |          |  |          |        |        | 20     |      |          |                    |          |        |        |
| 9      |          |          |  |          |        |        | 21     |      |          |                    |          |        |        |
| 10     |          |          |  |          |        |        | 22     |      |          |                    |          |        |        |
| 11     |          |          |  |          |        |        | 23     |      |          |                    |          |        |        |
| 12     |          |          |  |          |        |        | 24     |      |          |                    |          |        |        |

DESIGNER NOTES

| DATE | DESIGNER | NOTE |
|------|----------|------|
|      |          |      |
|      |          |      |
|      |          |      |
|      |          |      |
|      |          |      |
|      |          |      |
|      |          |      |

PRE-FLIGHT PRINT LIST

| GOOD TO GO | PRIMARY CHECKS  | GOOD TO GO | ADDITIONAL CHECKS   |
|------------|---|------------|---|
|            | NO MISSING / UNPACKAGED / UNLINKED IMAGES   |            | REMOVE ANY NON-PRINTING DATA  |
|            | ENSURE IMAGE RESOLUTION 100 PPI AT FULL SCALE - REFER TO JONES ART REQUIREMENTS REGARDING POSSIBLE EXCEPTIONS         |            | FLATTEN TRANSPARENCIES (FLATTEN RASTER IMAGES AND EFFECTS, LEAVE VECTOR COPY, LOGOS ETC. INTACT AS VECTORS) |
|            | COLORS - MUST BE CMYK OR PANTONE  |            | CONVERT FONTS TO PATHS (OR CURVES)  |
|            | ENSURE IMAGE SIZE & PROPORTIONS ARE CORRECT FOR FINAL PRODUCT, AND ANY INCLUDED BLEED & TRIM MARKS MATCH CLIENT SPECS |            | EMBED IMAGES OR ENSURE UNEMBEDDED IMAGES ARE PROPERLY LOCATED FOR SYSTEM USE                                |

JONES SIGN

Your Vision. Accomplished.

A MORTENSEN COMPANY

JOB #: 286151\_R2

DATE: 05.12.2023

DESIGNER: J. CASTILLO

SALES REP: J. HADAYA

PROJ MGR: L. ZARBO

REQUIRED:

☐ FIELD SURVEY

☐ VECTOR ARTWORK

☐ PAINT COLOR

☐ CLIENT PMS COLOR

☐ FONTS

☐ ENGINEERING

OTHER:

LANDLORD APPROVAL

DATE

CLIENT APPROVAL

DATE

LaserAway

LASERAWAY

1503 WALNUT STREET

PHILADELPHIA, PA 19102

SHEET NUMBER

1.0

This is an original, unpublished drawing by Jones Sign Co., Inc. It is for your personal use in conjunction with a project being planned for you by JONES SIGN. It is not to be shown to anyone outside of your organization, nor is it to be used, reproduced, copied or exhibited in any fashion. Use of this design or the salient elements of this design in any sign done by any other company, without the express written permission of JONES SIGN, is forbidden by law and carries a civil forfeiture of up to 25% of the purchase price of the sign. JONES SIGN will endeavor to closely match colors, including PMS, where specified. We cannot guarantee exact matches due to varying compatibility of surface materials and paints used. All sizes and dimensions are illustrated for client's conception of project and are not to be understood as being exact size or exact scale.



# LaserAway

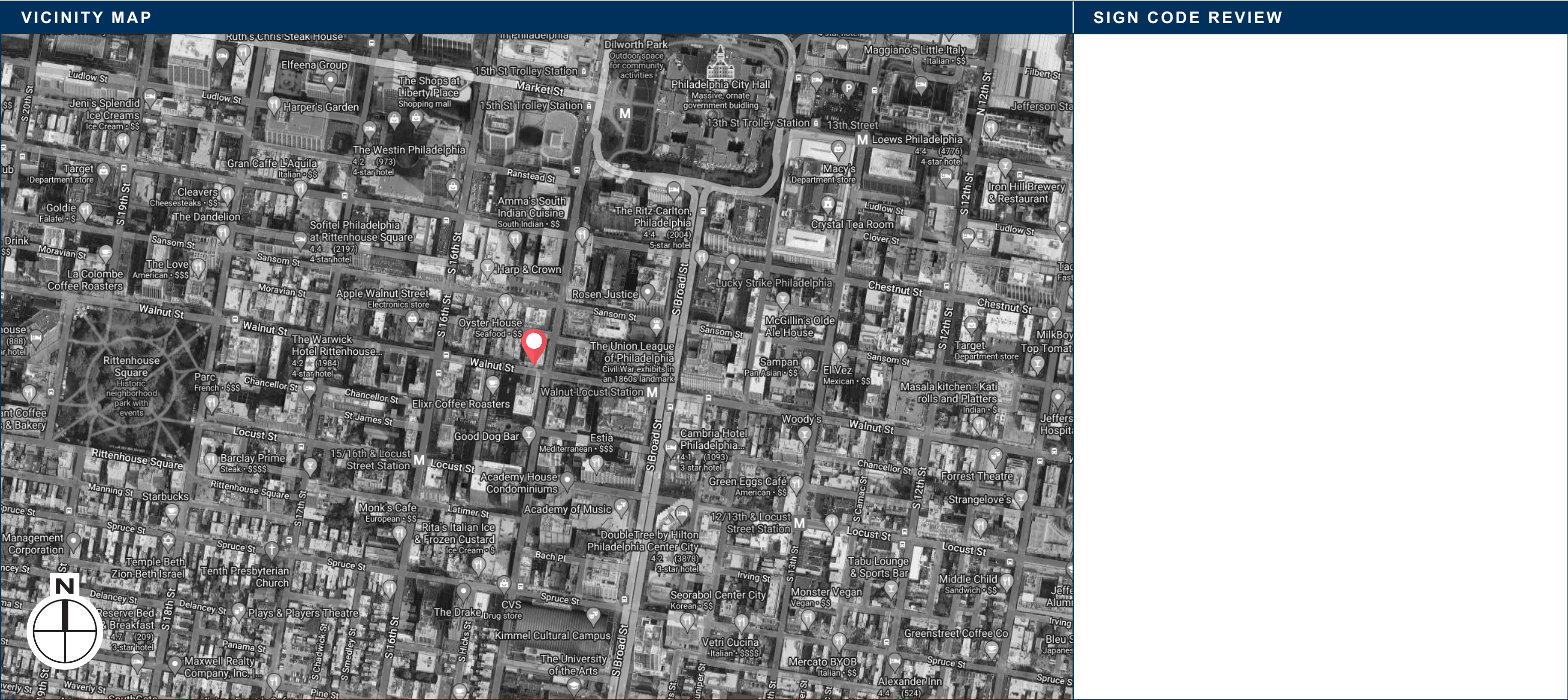

NO SCALE

|   |  |   |                   |      |                      |  |  |
|---|--|---|-------------------|------|----------------------|--|--|
| <div><div>JONES SIGN</div><div>Your Vision. Accomplished.</div><div>A MORTENSEN COMPANY</div></div> | <div>JOB #: 286151_R2</div> <div>DATE: 05.12.2023</div> <div>DESIGNER: J. CASTILLO</div> <div>SALES REP: J. HADAYA</div> <div>PROJ MGR: L. ZARBO</div> | <div>REQUIRED:</div> <div><div><input type="checkbox"/> FIELD SURVEY</div><div><input type="checkbox"/> PAINT COLOR</div><div><input type="checkbox"/> FONTS</div><div><input type="checkbox"/> VECTOR ARTWORK</div><div><input type="checkbox"/> CLIENT PMS COLOR</div><div><input type="checkbox"/> ENGINEERING</div></div> <div>OTHER:</div> | LANDLORD APPROVAL | DATE | <div>LaserAway</div> | <div>LASERAWAY</div> <div>1503 WALNUT STREET</div> <div>PHILADELPHIA, PA 19102</div> | <div>SHEET NUMBER</div> <div>2.0</div> |
|   |  |   | CLIENT APPROVAL   | DATE |                      |  |  |



# LaserAway

| SITE PLAN  |  | SCOPE OF WORK  |   |                |
|--|--|----------------|---|----------------|
|  |  | EXTERIOR SIGNS | QTY   |                |
|  |  | CL.1           | INTERNALLY-ILLUMINATED PLEX FACE CHANNEL LETTER DISPLAY | 1              |
|  |  |                |   |                |
|  |  |                |   |                |
|  |  |                |   |                |
|  |  |                |   |                |
|  |  |                |   |                |
|  |  |                |   |                |
|  |  |                |   |                |
|  |  |                |   |                |
|  |  |                |   |                |
|  |  |                |   |                |
|  |  |                |   |                |
|  |  |                |   |                |
|  |  |                |   |                |
|  |  |                |   | INTERIOR SIGNS |
|  |  |                |   |                |
|  |  |                |   |                |
|  |  |                |   |                |
|  |  |                |   |                |
|  |  |                |   |                |
|  |  |                |   |                |

NO SCALE

|  |   |   |
|--|---|---|
| <div>JONES SIGN</div> <div>Your Vision. Accomplished.</div> <div>A MORTENSEN COMPANY</div> | JOB #: 286151_R2<br>DATE: 05.12.2023<br>DESIGNER: J. CASTILLO<br>SALES REP: J. HADAYA<br>PROJ MGR: L. ZARBO | REQUIRED:<br><div><div><input type="checkbox"/> FIELD SURVEY</div><div><input type="checkbox"/> VECTOR ARTWORK</div></div> <div><div><input type="checkbox"/> PAINT COLOR</div><div><input type="checkbox"/> CLIENT PMS COLOR</div></div> <div><div><input type="checkbox"/> FONTS</div><div><input type="checkbox"/> ENGINEERING</div></div> |
|--|---|---|

OTHER:

This is an original, unpublished drawing by Jones Sign Co., Inc. It is for your personal use in conjunction with a project being planned for you by JONES SIGN. It is not to be shown to anyone outside of your organization, nor is it to be used, reproduced, copied or exhibited in any fashion. Use of this design or the salient elements of this design in any sign done by any other company, without the express written permission of JONES SIGN, is forbidden by law and carries a civil forfeiture of up to 25% of the purchase price of the sign. JONES SIGN will endeavor to closely match colors, including PMS, where specified. We cannot guarantee exact matches due to varying compatibility of surface materials and paints used. All sizes and dimensions are illustrated for client's conception of project and are not to be understood as being exact size or exact scale.



BRAND STANDARDS

LaserAway

CLIENT COLORS

PAINT

P-1

PTM MATCH DARK GREY #41 (PMS COOL GREY10C)

P-2

MP

P-3

MP

P-4

MP

VINYL

V-1

3M #7725-20 WHITE

V-2

DARK GREY #41

V-3

# NAME

V-4

# NAME

\* PLEASE NOTE THAT THIS IS THE COMPLETE LIST OF COLORS & MATERIALS

\* EACH PAGE SHOULD HAVE A COLOR / MATERIALS LIST THAT ONLY SHOWS THE COLORS / MATERIALS USED FOR THAT SPECIFIC SIGN

FONT LIST

CLIENT FONTS

CLIENT FONTS REQUIRED

Date:Designer:

CLIENT FONTS ADDED TO SUITCASE

Date:Designer:

\* PLEASE NOTE THAT THIS IS THE COMPLETE LIST OF FONTS

\* EACH PAGE SHOULD INDICATE THE FONT OR FONTS USED FOR THAT SPECIFIC SIGN



|  |                       |   |                   |  |                        |           |              |
|--|-----------------------|---|-------------------|--|------------------------|-----------|--------------|
| <div>JONES SIGN</div> <div>Your Vision. Accomplished.</div> <div>A MORTENSEN COMPANY</div> | JOB #: 286151_R2      | REQUIRED:   | LANDLORD APPROVAL |  | <div>LaserAway</div>   | LASERAWAY | SHEET NUMBER |
|  |                       |   | DATE              |  |                        |           |              |
|  | DATE: 05.12.2023      | <div><div><div><input type="checkbox"/> FIELD SURVEY</div><div><input type="checkbox"/> VECTOR ARTWORK</div></div><div><div><input type="checkbox"/> PAINT COLOR</div><div><input type="checkbox"/> CLIENT PMS COLOR</div></div><div><div><input type="checkbox"/> FONTS</div><div><input type="checkbox"/> ENGINEERING</div></div></div> | CLIENT APPROVAL   |  | 1503 WALNUT STREET     | 4.0       |              |
|  | DESIGNER: J. CASTILLO |   | DATE              |  | PHILADELPHIA, PA 19102 |           |              |
|  | SALES REP: J. HADAYA  | OTHER:  |                   |  |                        |           |              |
|  | PROJ MGR: L. ZARBO    |   |                   |  |                        |           |              |



STOREFRONT ELEVATION

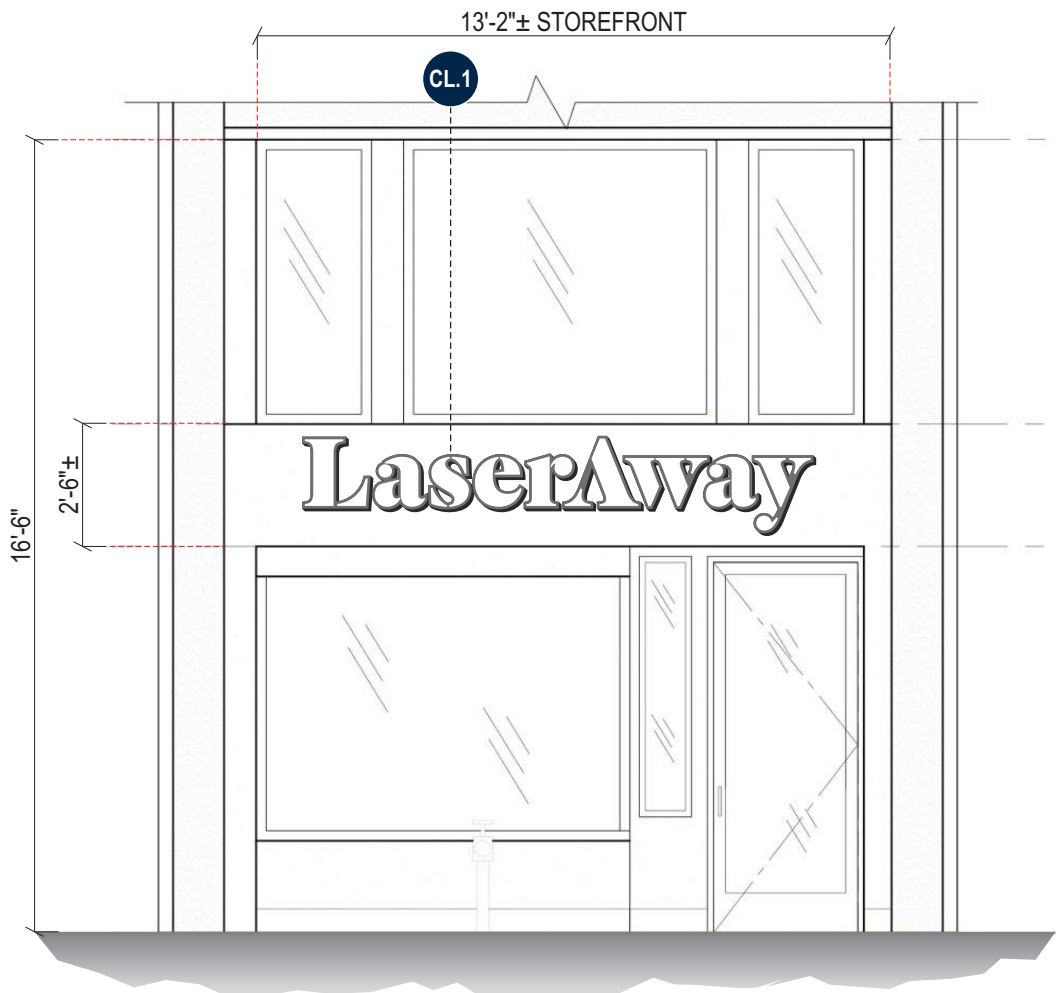

PROPOSED SIGNAGE  
SCALE: 1/4" = 1'-0"



SIMULATED NIGHT VIEW @ STOREFRONT

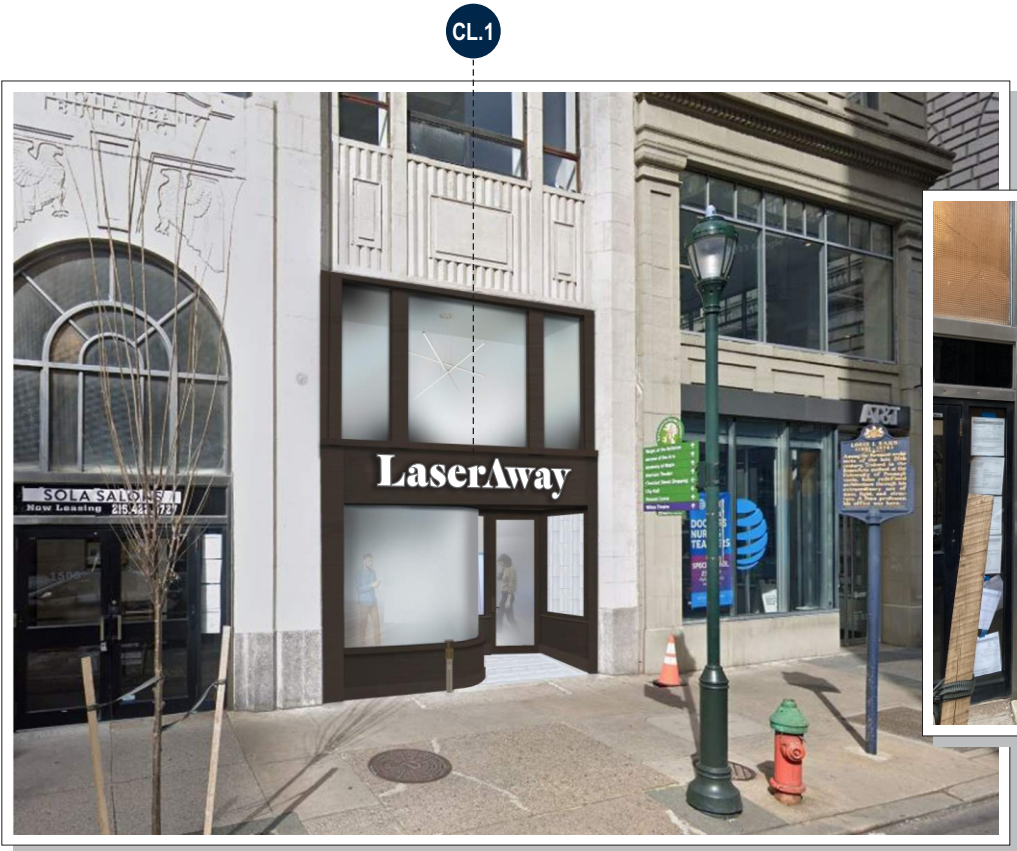

PROPOSED SIGNAGE



EXISTING CONDITIONS

STOREFRONT ELEVATION  
NO SCALE

|   |  |   |
|---|--|---|
| <div><div>JONES SIGN</div><div>Your Vision. Accomplished.</div><div>A MORTENSEN COMPANY</div></div> | <div>JOB #: 286151_R2</div> <div>DATE: 05.12.2023</div> <div>DESIGNER: J. CASTILLO</div> <div>SALES REP: J. HADAYA</div> <div>PROJ MGR: L. ZARBO</div> | <div>REQUIRED:</div> <div><div><input type="checkbox"/> FIELD SURVEY</div><div><input type="checkbox"/> VECTOR ARTWORK</div></div> <div><div><input type="checkbox"/> PAINT COLOR</div><div><input type="checkbox"/> CLIENT PMS COLOR</div></div> <div><div><input type="checkbox"/> FONTS</div><div><input type="checkbox"/> ENGINEERING</div></div> |
|---|--|---|

OTHER:

This is an original, unpublished drawing by Jones Sign Co., Inc. It is for your personal use in conjunction with a project being planned for you by JONES SIGN. It is not to be shown to anyone outside of your organization, nor is it to be used, reproduced, copied or exhibited in any fashion. Use of this design or the salient elements of this design in any sign done by any other company, without the express written permission of JONES SIGN, is forbidden by law and carries a civil forfeiture of up to 25% of the purchase price of the sign. JONES SIGN will endeavor to closely match colors, including PMS, where specified. We cannot guarantee exact matches due to varying compatibility of surface materials and paints used. All sizes and dimensions are illustrated for client's conception of project and are not to be understood as being exact size or exact scale.



CL.1 NEW INTERNALLY-ILLUMINATED PLEX FACE CHANNEL LETTER DISPLAY (Qty 1)

SQUARE FOOTAGE: 21.61



FRONT VIEW  
SCALE: 3/4" = 1'-0"



SIMULATED NIGHT VIEW  
NO SCALE

SPECIFICATIONS:

- .040" X 5" PRE-FINISHED ALUMINUM COIL **P-1** (WHITE INSIDE) (SEAMS IN CORNERS OR TOP)
- ACM BACKS / LETTER LOCKED TO RETURNS
- WHITE LEDS
- 3/16" ACRYLIC w/ APPLIED VINYL OVERLAYS **V-1,V-2**
- 1" PRE-FINISHED JEWELITE CHEMICALLY BONDED TO FACES **P-1** (SEAMS AT THE TOP)
- MOUNTING HARDWARE TO SUIT FIELD CONDITIONS
- #8 - 1/2" PAN HEAD SCREWS (NO MORE THAN 24" APART)
- 1/4" DIA. WEEP HOLES W/ .063" DRAIN HOLE COVER (EXTERIOR APPLICATIONS ONLY)
- 7/8" ELECTRICAL HOLE / 1/2" COUPLER WITH FLEXIBLE CONDUIT TO POWER SUPPLY BOX (IN MIDDLE OF LETTER UNLESS NOTED OTHERWISE). INSTALLER TO FOLLOW LOCAL CODE.
- LED POWER SUPPLY INSIDE POWER SUPPLY BOX
- TOGGLE SWITCH MOUNTED TO POWER SUPPLY BOX
- 15 FT. MIN. WHIP LENGTH. IF PRIMARY ELECTRIC IS LOCATED WITHIN 6 FT. OF THE POWER SUPPLY BOX, ELECTRIC TO BE CONNECTED BY INSTALLERS, INSTALLER TO FOLLOW LOCAL CODE.
- RIGID CONDUIT THROUGH WALL WITH 1/2" - 1" STUB BEYOND INSIDE WALL. 15 FT. MINIMUM WHIP LENGTH FOR LOW VOLTAGE WIRE.

COLORS / FINISHES:

- |  |            |  |
|--|------------|--|
|  | <b>P-1</b> | PTM MATCH DARK GREY #41 (PMS COOL GREY10C) |
|  | <b>V-1</b> | 3M #7725-20 WHITE                          |
|  | <b>V-2</b> | DARK GREY #41                              |

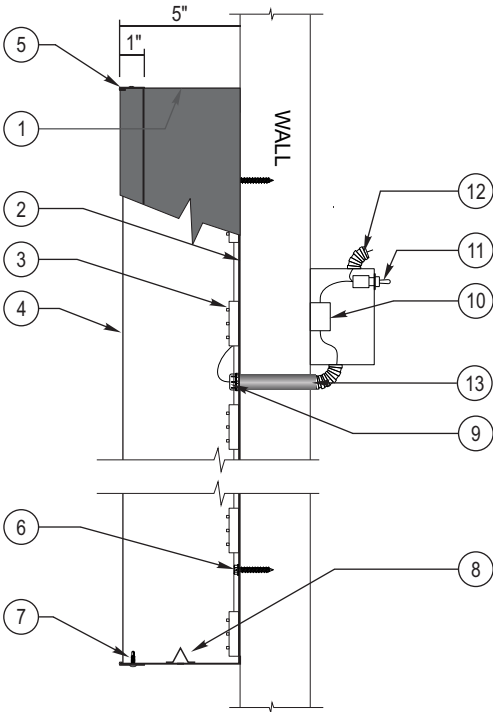

CROSS SECTION VIEW  
NO SCALE

**JONES SIGN**  
Your Vision. Accomplished.  
A MORTENSEN COMPANY

JOB #: **286151\_R2**

DATE: 05.12.2023

DESIGNER: J. CASTILLO

SALES REP: J. HADAYA

PROJ MGR: L. ZARBO

REQUIRED:

- |   |   |                                      |
|---|---|--------------------------------------|
| <input type="checkbox"/> FIELD SURVEY   | <input type="checkbox"/> PAINT COLOR      | <input type="checkbox"/> FONTS       |
| <input type="checkbox"/> VECTOR ARTWORK | <input type="checkbox"/> CLIENT PMS COLOR | <input type="checkbox"/> ENGINEERING |

OTHER:

LANDLORD APPROVAL

DATE

CLIENT APPROVAL

DATE

LaserAway

LASERAWAY

1503 WALNUT STREET  
PHILADELPHIA, PA 19102

SHEET NUMBER

**6.0**