

## SITE PLAN

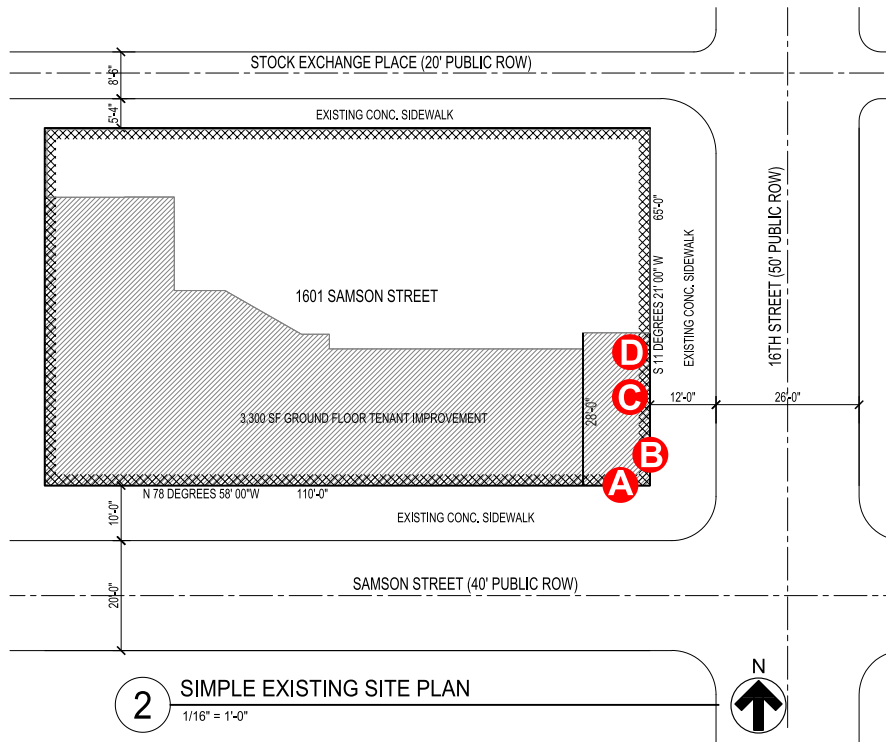

- A** (1) 2' x 9'-8" = 19.3 sq. ft. open-faced channel letter flat wall pan sign with frosted LED candelabra bulbs
- B** (1) 2' x 9'-8" = 19.3 sq. ft. open-faced channel letter flat wall pan sign with frosted LED candelabra bulbs
- C** (1) 3' x 3' = 9 sq. ft. channel letter flat wall can sign
- D** (1) 3' x 3' = 9 sq. ft. channel letter flat wall can sign

## Existing Conditions



<b>KC SIGN &amp; Awnings</b>		<b>142 Conchester Hwy, Aston, PA 19014</b>
<b>PROJECT NAME</b>	<b>PLAN NUMBER</b>	
Tapster	Z-01	
<b>PROJECT ADDRESS</b>	<b>DATE</b>	
110 South 16th Street Philadelphia, PA 19102	8/9/23	

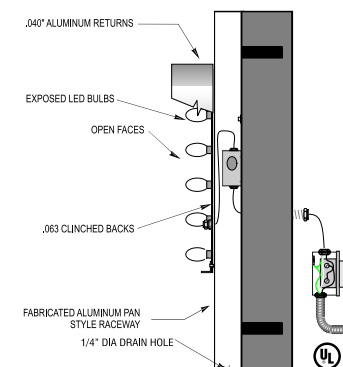
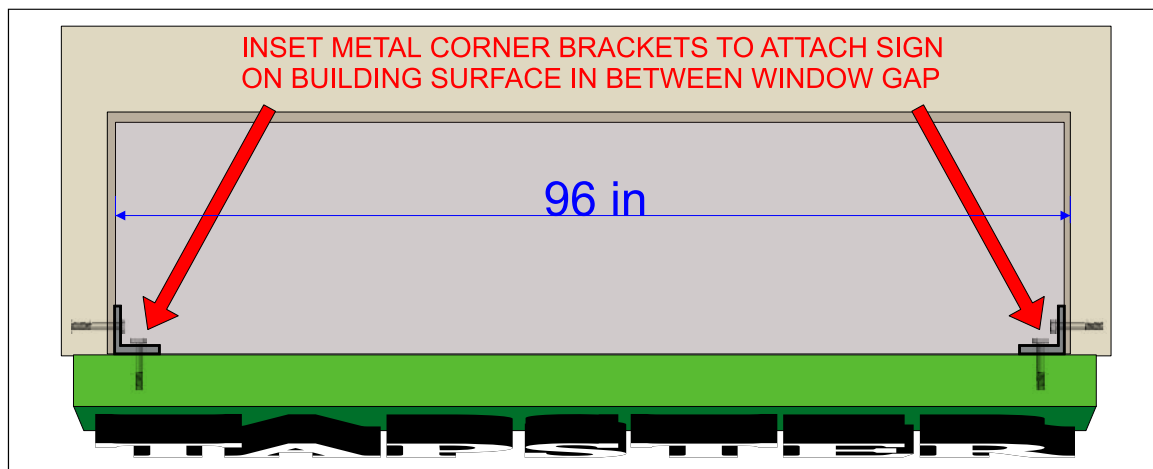

**A B**

Color: "Spring Green" (MP26749)

**KC SIGN & Awnings**

142 Conchester Hwy, Aston, PA 19014

PROJECT NAME

Tapster

PLAN NUMBER

Z-02

PROJECT ADDRESS

110 South 16th Street  
Philadelphia, PA 19102

DATE

8/9/23

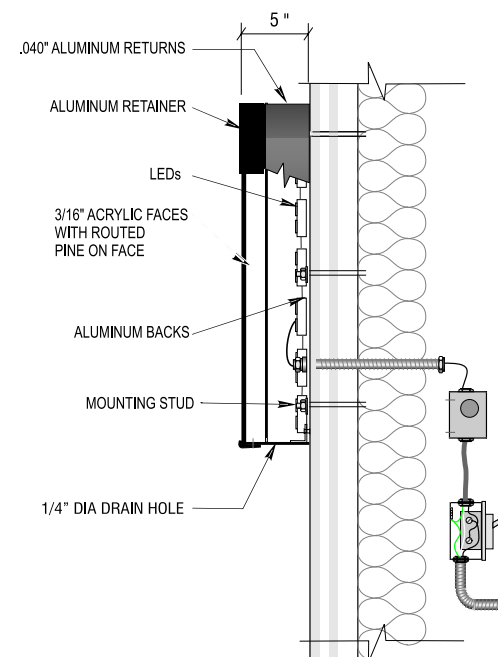
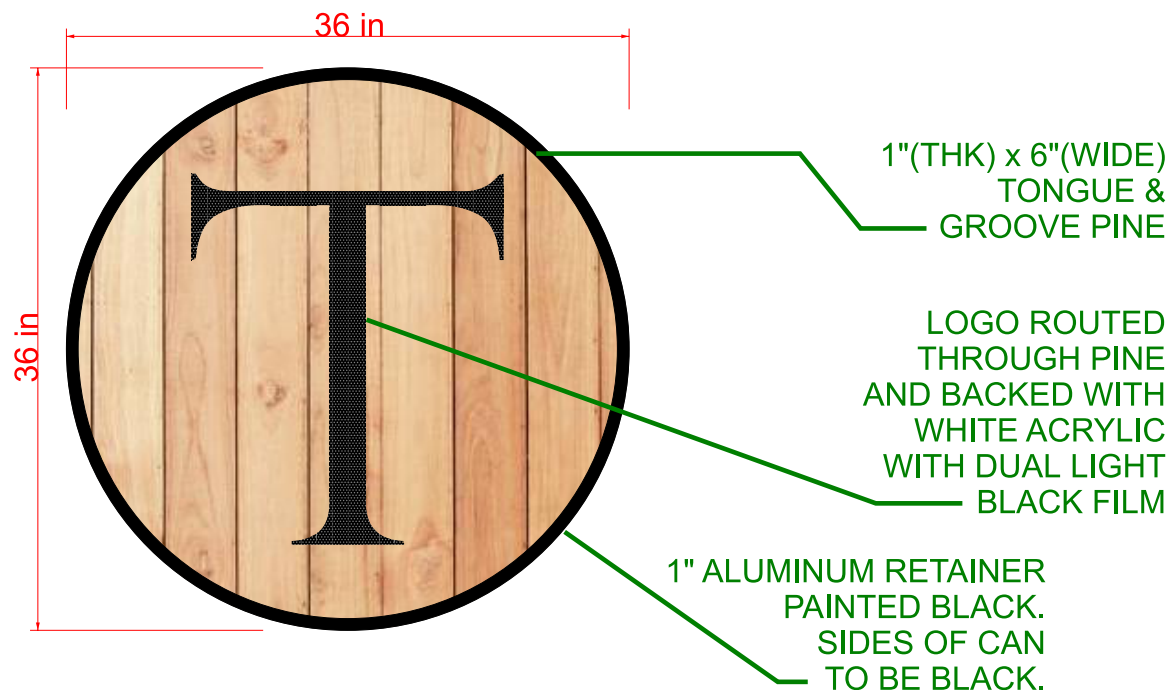

- Standard Color 5" Aluminum Returns -- Black
- Painted 1" Aluminum Retainers -- Black
- 1" x 6" Routed Wood Facing with Clearcoat Stain
- 3/16"(THK) White Acrylic Backer
- 3M Black Perforated "Day/Night" Vinyl Overlay on Acrylic Backer
- White LED Internal Illumination

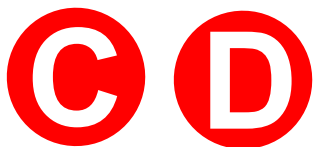

**KC SIGN & Awnings**

142 Conchester Hwy, Aston, PA 19014

PROJECT NAME

Tapster

PLAN NUMBER

Z-03

PROJECT ADDRESS

110 South 16th Street  
Philadelphia, PA 19102

DATE

8/9/23





16th Street looking West



16th and Sansom St. looking Northwest

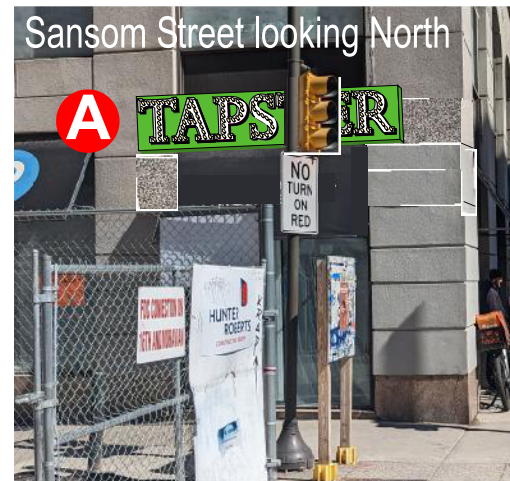

Sansom Street looking North

## KC SIGN & Awnings

142 Conchester Hwy, Aston, PA 19014

PROJECT NAME

Tapster

PLAN NUMBER

Z-04

PROJECT ADDRESS

110 South 16th Street  
Philadelphia, PA 19102

DATE

8/9/23