

INN CODE:

RED LION INN & SUITES  
1208 WALNUT ST  
PHILADELPHIA, PA 19107

PROPOSED SIGNS:

- 1 9" x 2'-10 1/2" NON ILLUMINATED WALL SIGN
- 2 1'-2" X 1'-2" WALL PLAQUE

**APPROVED**

By Kim Chantry, Phila Historical Commission at 11:01 am, Aug 23, 2023



This sign is intended to be installed in accordance with the requirements of Article 600 of the National Electric Code and/or other applicable local codes. This includes proper grounding and bonding of the sign.

This is an original document created by Persona Signs, LLC provided specifically to the client for the client's personal use. This document should not be shared, reproduced, disclosed or otherwise used without written permission from Persona Signs, LLC.

Customer Approval (Please Initial):

Approval Date:

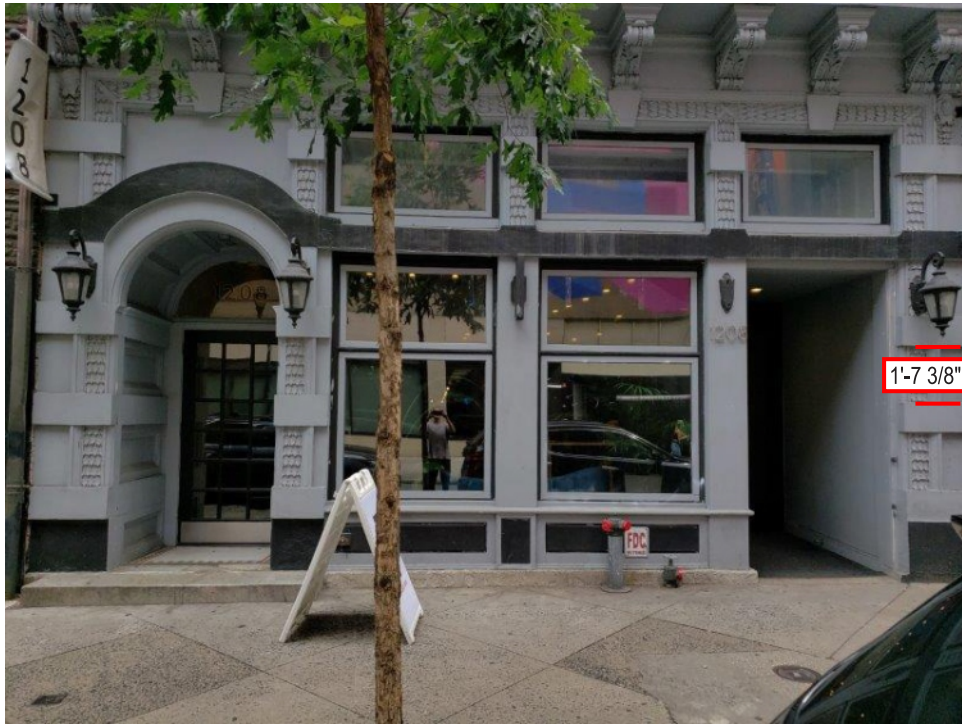

EXISTING  
1'-7 3/8" WALL AREA HEIGHT

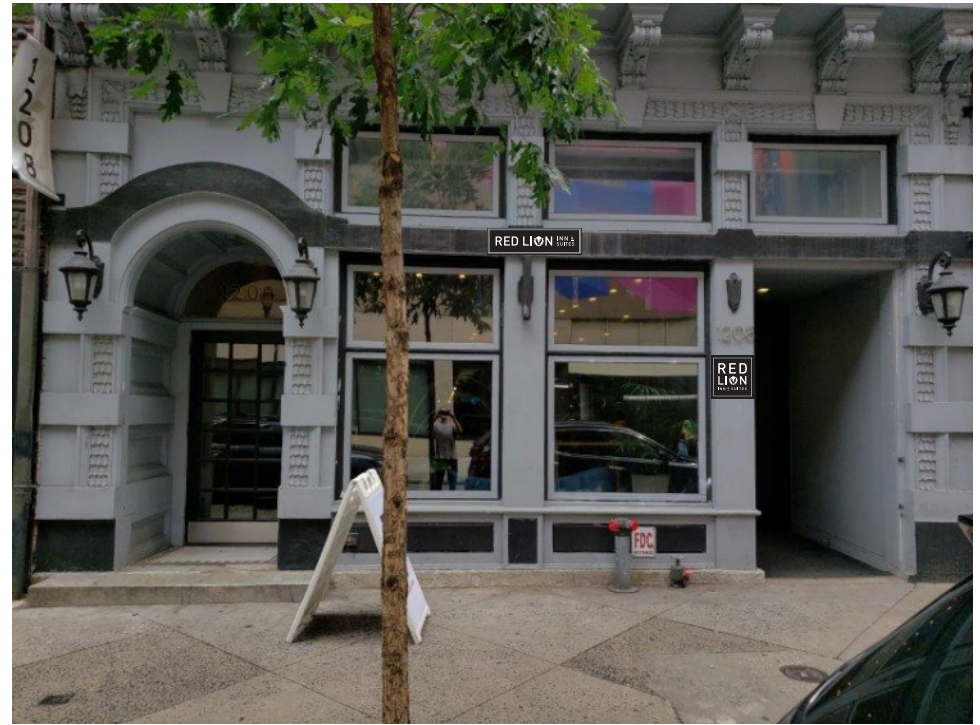

PROPOSED  
NON ILLUMINATED WALL SIGN

**APPROVED**

*By Kim Chantry, Phila Historical Commission at 11:01 am, Aug 23, 2023*

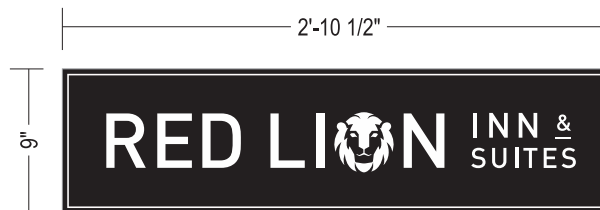

GRAPHIC DETAIL  
SCALE: 1" = 1'-0"

**TECHNICAL SURVEY REQUIRED PRIOR TO PRODUCTION TO CONFIRM MEASUREMENTS**

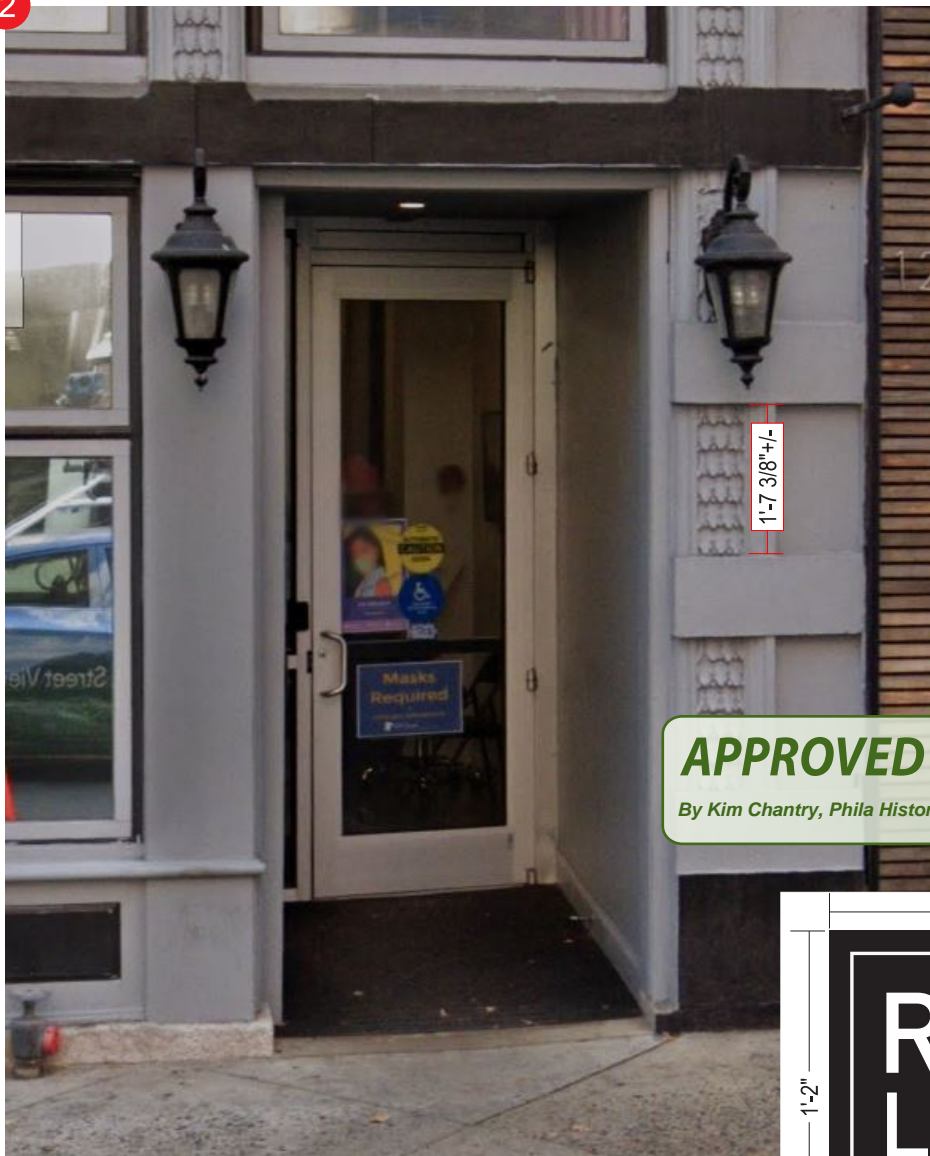

EXISTING  
1'-7 3/8" WALL AREA HEIGHT

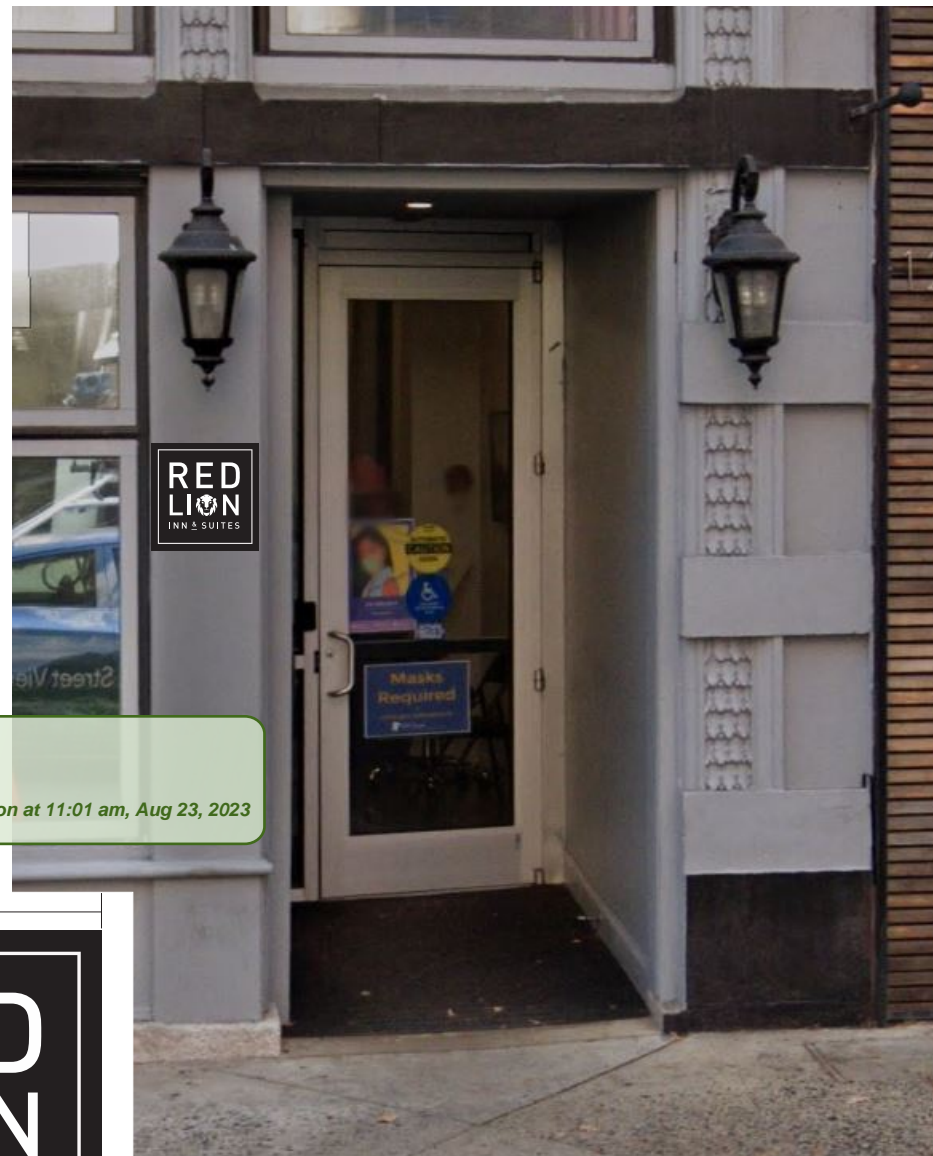

PROPOSED  
WALL PLAQUE

**APPROVED**

*By Kim Chantry, Phila Historical Commission at 11:01 am, Aug 23, 2023*



GRAPHIC DETAIL  
SCALE: 1-1/2" = 1'-0"

**TECHNICAL SURVEY REQUIRED PRIOR TO PRODUCTION TO CONFIRM MEASUREMENTS**