



You Must Act to Keep Your Coverage

Medicaid and CHIP are now again requiring individuals to renew yearly benefits and demonstrate they meet income requirements. Your renewal application is due the month before your coverage expires. If you are no longer eligible for Medicaid, the state also offers free and low-cost health insurance options at www.pennie.com or chipcoverspakids.com if you have kids under age 19.

How to Continue Coverage

Look for your renewal forms in the mail & complete it.



Complete your renewal in COMPASS.



Call 1-866-550-4355 to renew by phone.

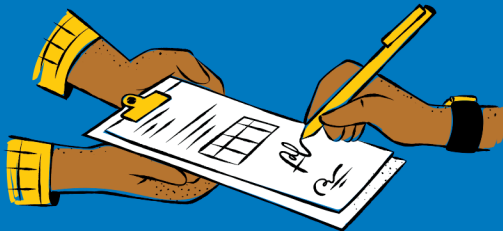

NOT UP FOR RENEWAL YET?

Update your information by contacting the COMPASS Customer Service Center.

COMPASS



1-877-395-8930 OR
215-560-7226



COMPASS.STATE.PA.US

Need Assistance? Visit or Call a BenePhilly Center

BenePhilly centers can complete your application for you.
Appointments can be done virtually, in-person, or over the phone.



PHILA.GOV/BENEPHILLY



BENEPHILLY@PHILA.GOV



215-685-3649



Esperanza
4261 N. 5th St., 19140
(215) 324-0746, ext. 108
Monday–Friday, 9 a.m.–5 p.m.



Catholic Social Services: Southwest
6214 Grays Ave., 19142
(215) 724-8550, ext. 6
Monday–Friday, 9:30 a.m.–5:30 p.m.



Impact Services/ PA CareerLink
5847 Germantown Ave., 19144
(215) 298-9292
Monday–Friday, 8:30 a.m.–4:30 p.m.



Impact Services
1952 East Allegheny Ave., 19134
(215) 739-1600, ext. 156
Monday–Friday, 7 a.m.–3 p.m.



Philadelphia FIGHT
1207 Chestnut St., 3rd Floor, 19107
(215) 525-8636
Monday–Friday, 9 a.m.–5 p.m.



UESF
1608 Walnut St., Suite 600, 19103
(215) 814-6845
Monday–Friday, 9 a.m.–5 p.m.



YOu Dwe Aji pou w Konsève Kouvèti Ou

Kounye a, Medicaid ak CHIP egzije ankò pou moun yo renouvle benefis yo chak ane epi montre yo ranpli kondisyon pou revni yo. Aplikasyon pou renouvèlman ou dwe fèt nan mwa ki anvan ekspirasyon kouvèti asirans ou an. Si ou pa kalifye ankò pou Medicaid, eta a ofri tou opsyon asirans sante gratis ak opsyon pri ba nan www.pennie.com oswa chipcoverspakids.com si ou gen timoun ki poko gen 19 lane.

Kijan pou Kontinye ak Kouvèti a

Chèche fòm renouvèlman ou yo nan kourye lapòs epi ranpli li.



Fè renouvèlman w lan nan [COMPASS](#).



Rele nan 1-866-550-4355 pou w renouvle nan telefòn.

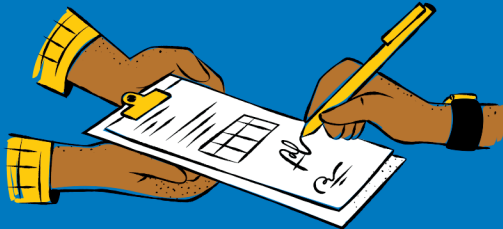

OU POKO NAN RENOUVÈLMAN?

Pou mete enfòmasyon w yo ajou, kontakte Sant Sèvis Kliyantèl COMPASS la.

COMPASS



1-877-395-8930 OSWA
215-560-7226



COMPASS.STATE.PA.US

Ou Bezwen Èd pou Manje? Vizite oswa Rele yon Sant BenePhilly

Sant BenePhilly yo ka ranpli aplikasyon w lan pou ou.
Randevou yo ka fèt ak mwayen vityèl, an pèsòn, oswa nan telefòn.



PHILA.GOV/BENEPHILLY



BENEPHILLY@PHILA.GOV



215-685-3649



Esperanza
4261 N. 5th St., 19140
(215) 324-0746, ekstansyon. 108
Lendi jiska Vandredi, 9 a.m.–5 p.m.



Sèvis Sosyal Katolik: Southwest
6214 Grays Ave., 19142
(215) 724-8550, ekstansyon. 6
Lendi jiska Vandredi, 9:30 a.m.–5:30 p.m.



Sèvis Impact yo (Impact Services)/ PA
CareerLink 5847 Germantown Ave., 19144



ISèvis Impact yo (Impact Services)
1952 East Allegheny Ave., 19134
(215) 739-1600, ekstansyon. 156
Lendi jiska Vandredi, 7 a.m.–3 p.m.



Philadelphia FIGHT
1207 Chestnut St., 3yèm Etaj, 19107
(215) 525-8636
Lendi jiska Vandredi, 9 a.m.–5 p.m.



UESF
1608 Walnut St., Suite 600, 19103
(215) 814-6845
Lendi jiska Vandredi, 9 a.m.–5 p.m.