



You Must Act to Keep Your Coverage

Medicaid and CHIP are now again requiring individuals to renew yearly benefits and demonstrate they meet income requirements. Your renewal application is due the month before your coverage expires. If you are no longer eligible for Medicaid, the state also offers free and low-cost health insurance options at www.pennie.com or chipcoverspakids.com if you have kids under age 19.

How to Continue Coverage

Look for your renewal forms in the mail & complete it.

 Complete your renewal in COMPASS.

 Call 1-866-550-4355 to renew by phone.

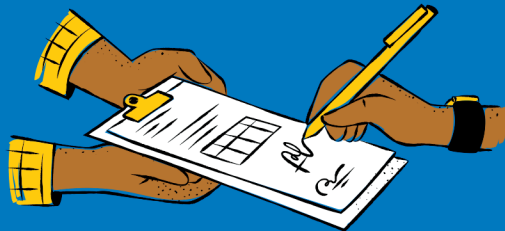

NOT UP FOR RENEWAL YET?

Update your information by contacting the COMPASS Customer Service Center.

COMPASS

 1-877-395-8930 OR
215-560-7226

 COMPASS.STATE.PA.US

Need Assistance? Visit or Call a BenePhilly Center

BenePhilly centers can complete your application for you.
Appointments can be done virtually, in-person, or over the phone.

 PHILA.GOV/BENEPHILLY  BENEPHILLY@PHILA.GOV  215-685-3649

 Esperanza
4261 N. 5th St., 19140
(215) 324-0746, ext. 108
Monday–Friday, 9 a.m.–5 p.m.

 Catholic Social Services: Southwest
6214 Grays Ave., 19142
(215) 724-8550, ext. 6
Monday–Friday, 9:30 a.m.–5:30 p.m.

 Impact Services/ PA CareerLink
5847 Germantown Ave., 19144
(215) 298-9292
Monday–Friday, 8:30 a.m.–4:30 p.m.

 Impact Services
1952 East Allegheny Ave., 19134
(215) 739-1600, ext. 156
Monday–Friday, 7 a.m.–3 p.m.

 Philadelphia FIGHT
1207 Chestnut St., 3rd Floor, 19107
(215) 525-8636
Monday–Friday, 9 a.m.–5 p.m.

 UESF
1608 Walnut St., Suite 600, 19103
(215) 814-6845
Monday–Friday, 9 a.m.–5 p.m.

宾夕法尼亚“联邦医疗补助” (MEDICAID) 和“儿童健康保险计划” (CHIP)



为了确保您继续享有医疗保障，请立即行动

“联邦医疗补助”和“儿童健康保险计划”现在要求受益者提交一年一度的续保申请，并证明符合享有医疗福利的收入要求。您的续保申请应提前保险到期一个月前提交。如果您不再有资格获得“联邦医疗补助”，州政府将为您提供免费和价格低廉的健康保险选择，请参见：www.pennie.com，如果您的孩子年龄低于19岁，您还可选择“儿童健康保险计划”，请参见：chipcoverspakids.com。

如何继续享有医疗保障

请填写邮寄给您的续保申请表格。



在COMPASS应用程序中填写续保申请。



致电：1-866-550-4355，以电话的形式提交续保申请。

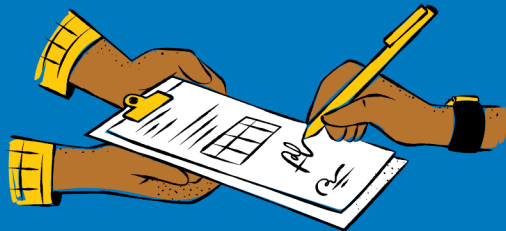

尚未提交续保申请？

请联系COMPASS客户服务中心，更新您的个人基本信息。

COMPASS



1-877-395-8930 或
215-560-7226



COMPASS.STATE.PA.US

Need Assistance? Visit or Call a BenePhilly Center

BenePhilly centers can complete your application for you.
Appointments can be done virtually, in-person, or over the phone.

PHILA.GOV/BENEPHILLY BENEPHILLY@PHILA.GOV 215-685-3649



Esperanza
4261 N. 5th St., 19140
(215) 324-0746, 分机108
周一至周五，上午 9:00 至下午 5:00



天主教社会服务中心
Catholic Social Services: Southwest
6214 Grays Ave., 19142
(215) 724-8550, 分机 6
周一至周五，上午9:30-下午5:30



Impact Services 社区服务组织/ PA CareerLink
5847 Germantown Ave., 19144
(215) 298-9292
周一至周五，上午8:30-下午4:30



Impact Services 社区服务组织
1952 East Allegheny Ave., 19134
(215) 739-1600, 分机 156
周一至周五，上午7点-下午3点



Philadelphia FIGHT 健康援助中心
1207 Chestnut St., 3rd Floor, 19107
(215) 525-8636
周一至周五，上午 9:00 至下午 5:00



公用事业紧急服务基金 (UESF)
608 Walnut St., Suite 600, 19103
(215) 814-6845
周一至周五，上午9点-下午5点