



PROJECT INFORMATION

BUSINESS NAME		LOCO PEZ GRADUATE HOSPITAL COMM. ACTIVITY LIC. NO.: 826335
BUSINESS ELIGIBILITY		
FOOD LICENSE	YES (FOOD PREP LIC. NO.: 826545)	
INDOOR SEATING	YES	
CUSTOMER RESTROOMS	YES	
LOCATION REQUIREMENTS		
LOCATED WITHIN BY-RIGHT AREA PER SECTION 9-215	YES	
SITE REQUIREMENTS		
PARKING LANE	YES	
CLEAR OF EMERGENCY RESPONSE FACILITY	YES	
MIN. 12' WIDE TRAVE LANE	YES	
APPLICATION TYPE		
TYPE OF STREETERY	STRUCTURED	
PA ONE CALL		
SERIAL NUMBER	20230301383	

Owner:
 LOCO PEZ GRADUATE HOSPITAL
 700 S. 20TH ST.
 PHILADELPHIA, PA 19146

General Contractor:

-
-
-
-
-

Structural Engineer:

-
-
-
-
-

MEPF Engineer:

-
-
-
-
-

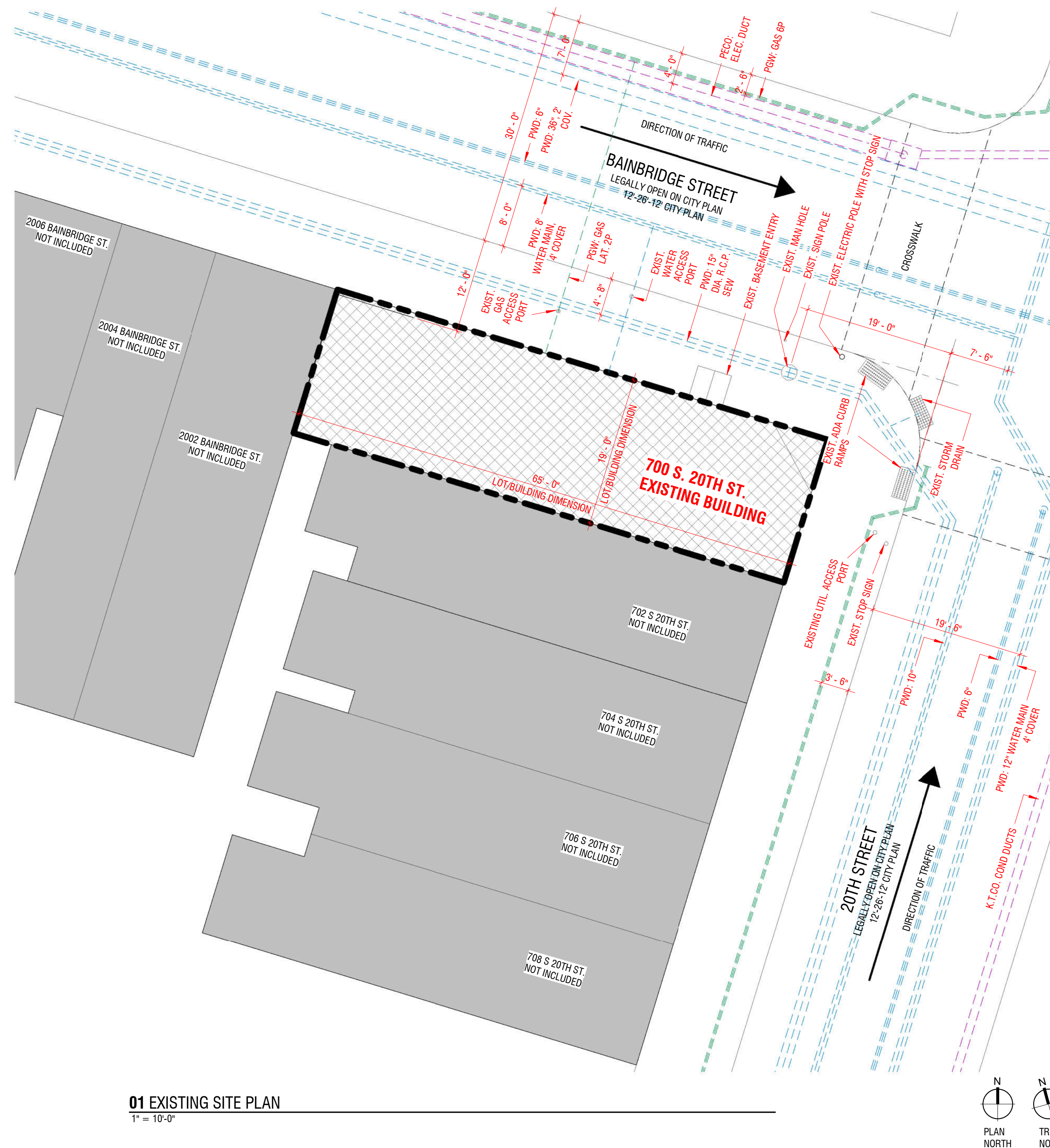

Project Title:

LOCO PEZ

700 S 20TH STREET

Professional Seal:



The Professional Architect's seal affixed to this sheet applies only to the material and items shown on this sheet. All drawings, instruments or other documents not exhibiting this seal shall not be considered prepared by this architect, and this architect expressly disclaims any and all responsibility for such plans, drawings or documents not exhibiting this seal.

This drawing and details on it are the sole property of the architect and may be used for this specific project only. It shall not be loaned, copied or reproduced, in whole or part, or for any other purpose or project without the written consent of the architect.

[illegible]

Sheet Title:

ZONING

Project Number:

15016

Drawn By:

Author
James B. Avey

Issue Date:
01.05.2022

01.03.2023

Sheet Number:

Z101

This drawing and details on it are the sole property of the architect and may be used for this specific project only. It shall not be loaned, copied or reproduced, in whole or part, for any other purpose or project without the written consent of the architect.

Sheet Title:

Issue Date:

Z102

1. STREETEERS MAY ONLY OPERATE FROM 7AM TO 10PM SUNDAYS THROUGH THURSDAYS AND 7AM TO 11PM ON FRIDAYS AND SATURDAYS
2. STREETEERS ARE ONLY FOR SERVING CUSTOMERS FOOD AND BEVERAGES COMING FROM THE BUSINESS LICENSED PREPARATION AREA
3. STREETEERS MUST REMAIN FREE OF FOOD SCRAPS, SPILL STAINS, LITTER, AND ODORS AT ALL TIMES
4. A COPY OF THE STREETEER LICENSE MUST BE PUBLICLY DISPLAYED WITHIN THE RESTAURANT
5. PROPANE TANKS, OTHER COMBUSTIBLES, OR OPEN FLAMES ARE NOT PERMITTED
6. NO PART OF THE STREETEER OR FURNISHINGS SHALL BE PERMANENTLY MOUNTED OR SECURED TO THE STREET OR SIDEWALK
7. NO ENCLOSED AREAS FOR EQUIPMENT, STORAGE OR UTILITIES ARE PERMITTED
8. ELECTRICAL SERVICE VIA EXTENSION CORDS OR CONDUIT ABOVE OR BELOW THE SIDEWALK ARE NOT PERMITTED
9. TENTS, CANOPIES, PLASTIC DOME SHELTERS, OR OTHER LIGHTWEIGHT STRUCTURES ARE NOT PERMITTED
10. ATTACHMENTS TO THE BUSINESS BUILDING ARE NOT PERMITTED

BUSINESS NAME	ALCO PEZ GRADUATE HOSPITAL COMM. ACTIVITY LIC. NO.: 826335
BUSINESS ELIGIBILITY	
FOOD LICENSE	YES (FOOD PREP LIC. NO.: 826545)
INDOOR SEATING	YES
CUSTOMER RESTROOMS	YES
LOCATION REQUIREMENTS	
LOCATED WITHIN BY-RIGHT AREA PER SECTION 9-215	YES
SITE REQUIREMENTS	
PARKING LANE	YES
CLEAR OF EMERGENCY RESPONSE FACILITY	YES
MIN. 12' WIDE TRAVE LANE	YES
APPLICATION TYPE	
TYPE OF STREETERY	STRUCTURED
PA ONE CALL	
SERIAL NUMBER	20230301383

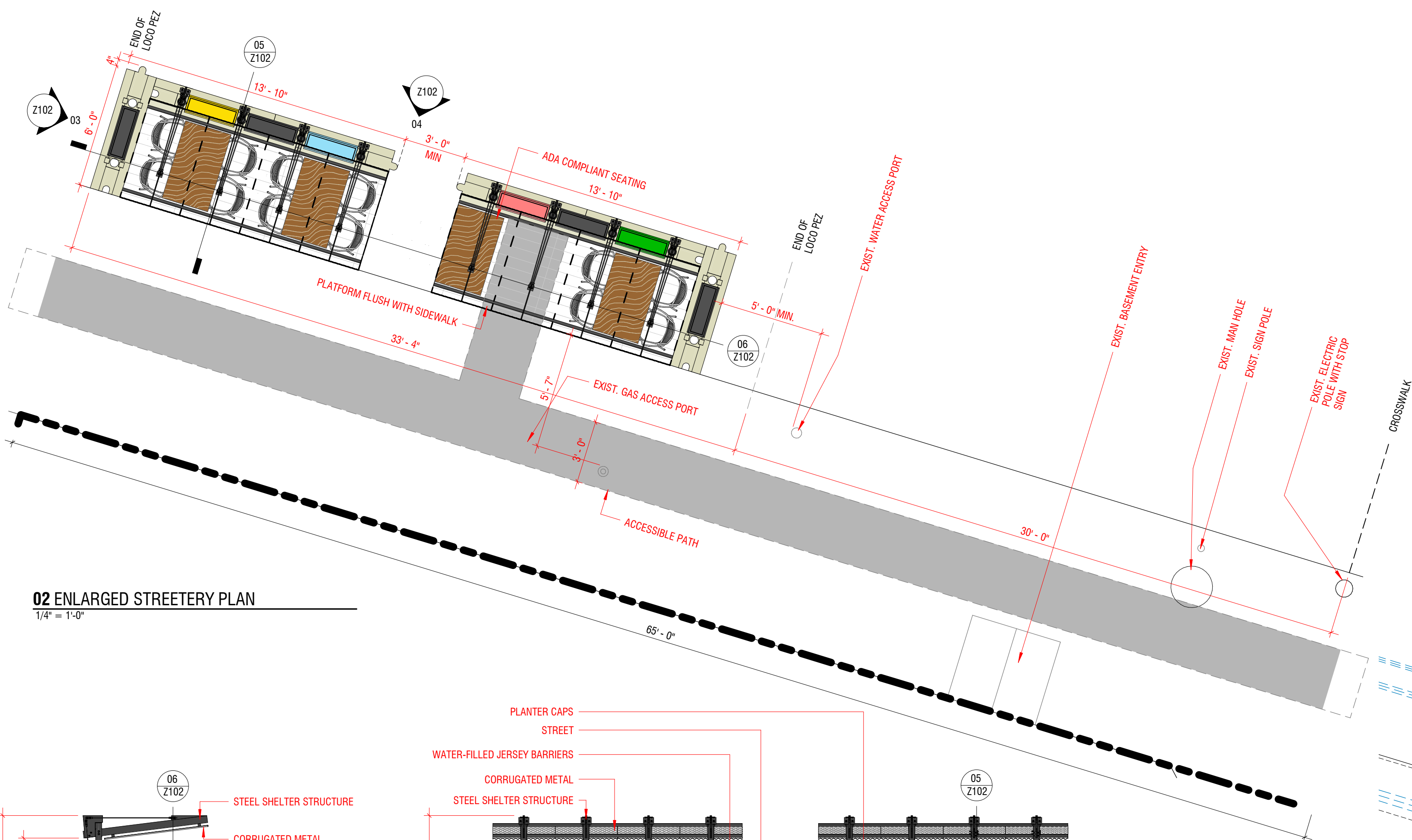
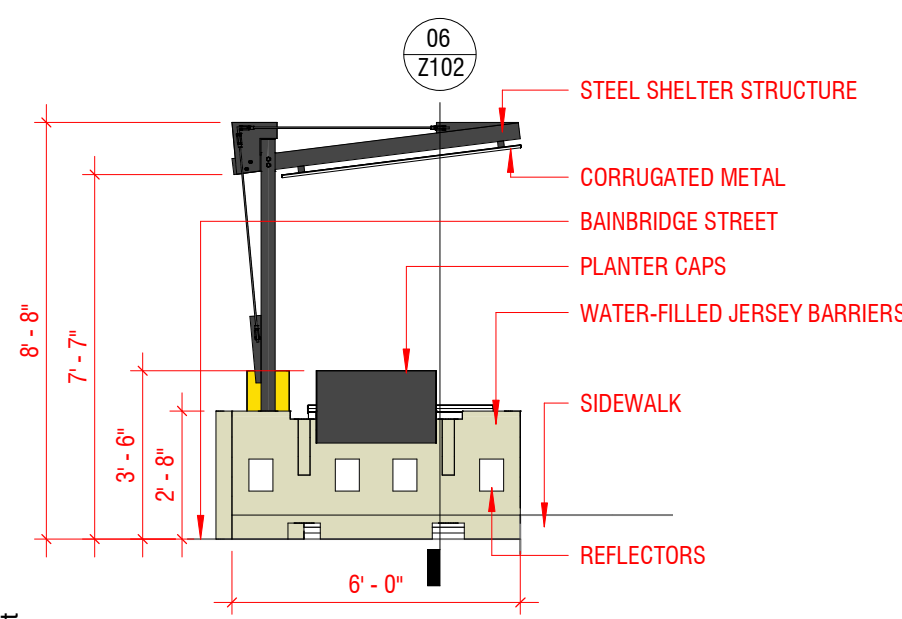
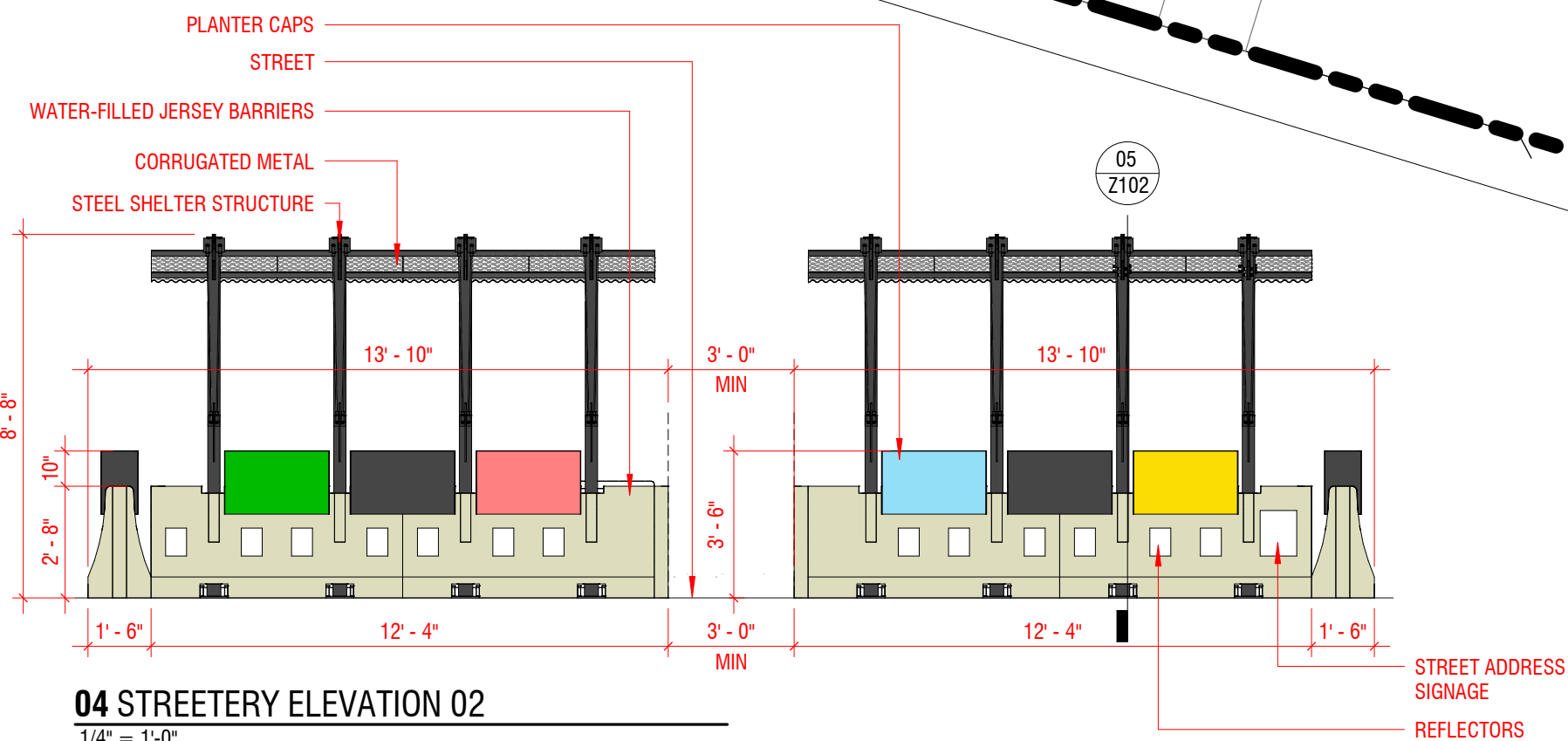
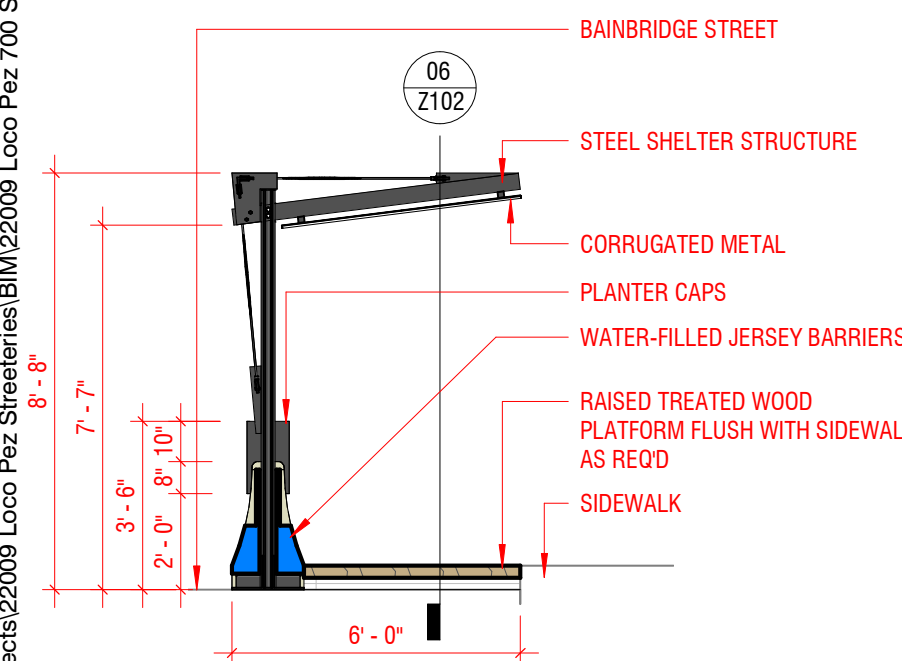
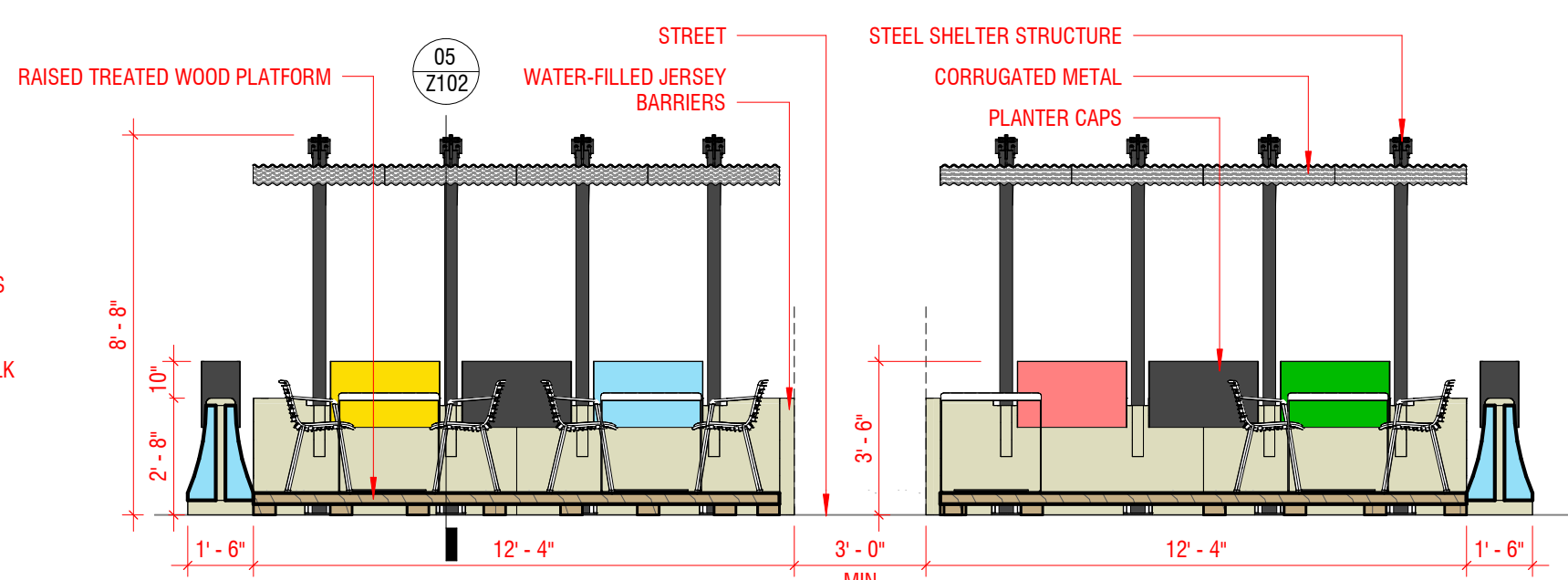
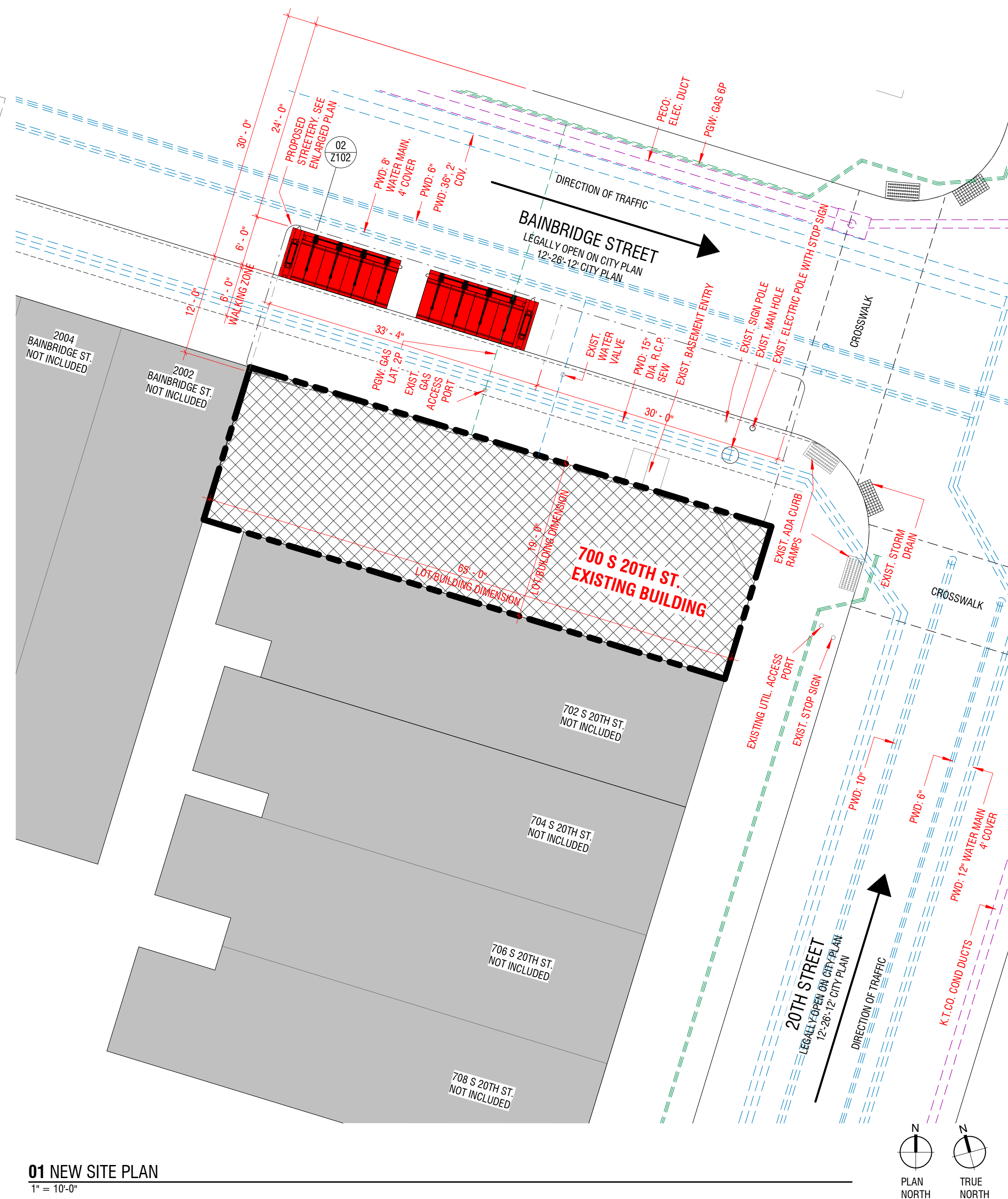
$$\overline{1/4^n = 1 \cdot 0^n}$$

$$\overline{1/4'' = 1'-0''}$$

$$\overline{1/4'' = 1'-0''}$$

$$\overline{1/4'' = 1'-0''}$$

$$\overline{1/4'' = 1'-0''}$$

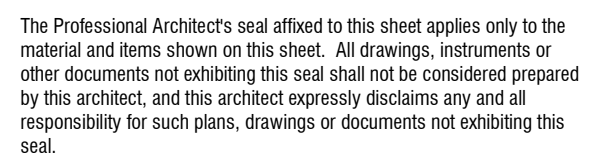
$$1'' = 10' - 0''$$

Structural Engineer:

-
-
-
-
-

LOCO PEZ

Professional Seal:

[illegible]

ZONING	
Project Number:	Sheet Number:
15016	
Drawn By:	
Author	
Issue Date:	
02/27/23	
Z103	



2/27/2023 2:15:54 PM

[illegible]

01 STREETERY ELEVATION 1
1/4" = 1'-0"