

ADDRESS: 4501 POPLAR ST

Name of Resource: Stephen Smith Home

Proposed Action: Designation

Property Owner: Miron Poplar Realty LP

Nominator: Keeping Society of Philadelphia

Staff Contact: Kim Chantry, kim.chantry@phila.gov

OVERVIEW: This nomination proposes to designate the property at 4501 Poplar Street and list it on the Philadelphia Register of Historic Places. The property, which has been subdivided from the main parcel, includes two subsidiary buildings of the Stephen Smith Home, formerly the Home for the Aged and Infirm Colored Persons. Both buildings are abandoned, in very poor condition, and slated for demolition. One was constructed in 1901, the other in 1961. The institution's main historic buildings were previously demolished.

The nomination contends that the Stephen Smith Home satisfies Criteria for Designation A and J. Under Criteria A and J, the nomination argues that the property housed an important Philadelphia institution that was among the earliest in the United States to provide residential care to elderly African Americans. Additionally, under Criterion A, the nomination contends that the property is significant for its association with Hobart Calvin Jackson, the longtime administrator of the Home for the Aged and Infirm Colored Persons and a national leader in the administration of elderly care. The nomination makes no claims about architecture or style.

In 2015, the staff of the Historical Commission reviewed and rejected as incorrect and incomplete a nomination for the same two buildings. The staff concluded at that time that, although the Home for the Aged and Infirm Colored Persons was undoubtedly historical significant, the two subsidiary buildings proposed for designation, which were constructed later than the institution's primary buildings and which were abandoned, in very poor condition, and slated for demolition, could not adequately represent the history of the site and did not merit designation as historic.

STAFF RECOMMENDATION: The current nomination is more robust than the nomination rejected in 2015, but it still depends solely on two subsidiary buildings in poor condition to represent the significance of an important institution. The staff offers no recommendation.

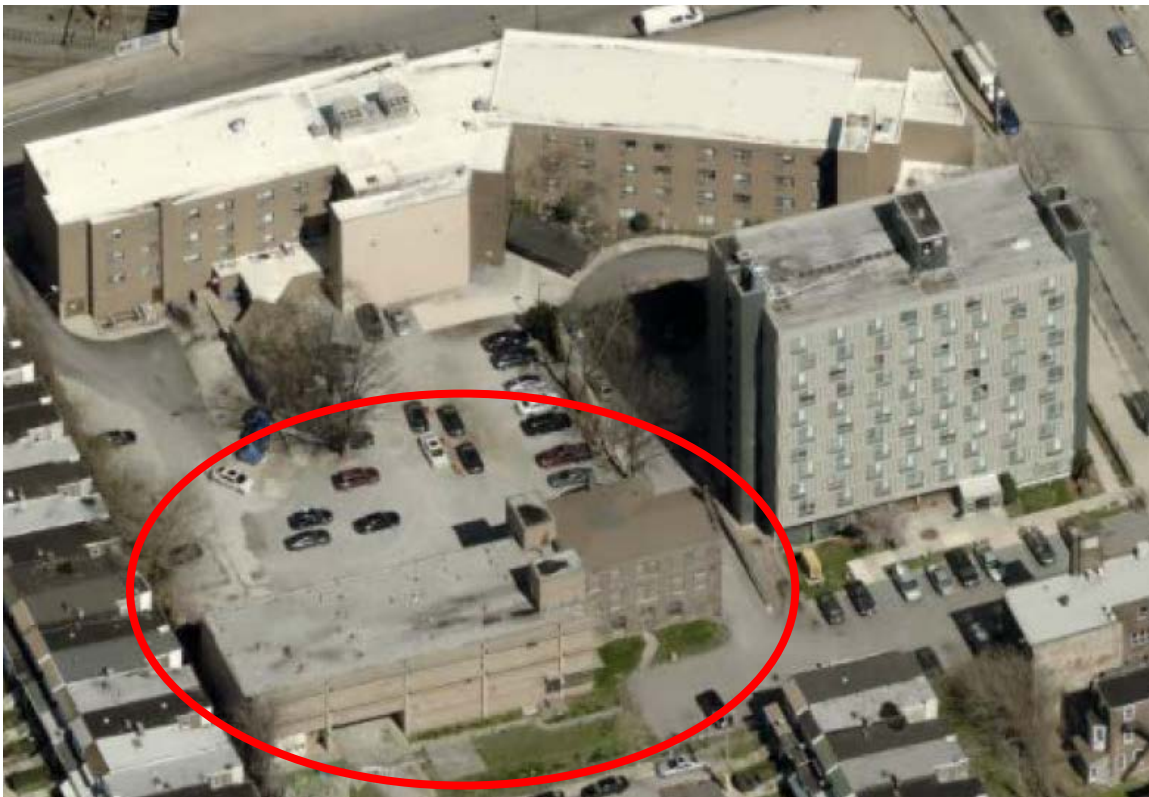

**REPORT OF THE COMMITTEE ON HISTORIC DESIGNATION
PHILADELPHIA HISTORICAL COMMISSION**

**21 SEPTEMBER 2022, 9:30 A.M.
REMOTE MEETING ON ZOOM
EMILY COOPERMAN, CHAIR**

CALL TO ORDER

START TIME IN ZOOM RECORDING: 00:00:00

The Chair called the meeting to order at 9:32 a.m. The following Committee members joined her:

Committee Member	Present	Absent	Comment
Emily Cooperman, Ph.D., chair	X		
Suzanna Barucco	X		
Jeff Cohen, Ph.D.	X		
Bruce Lavery	X		
Debbie Miller	X		
Elizabeth Milroy, Ph.D.		X	

The meeting was held remotely via Zoom video and audio-conferencing software.

The following staff members were present:

- Jon Farnham, Executive Director
- Kim Chantry, Historic Preservation Planner III
- Laura DiPasquale, Historic Preservation Planner II
- Kerrian France, Historical Commission Intern
- Shannon Garrison, Historic Preservation Planner II
- Allyson Mehley, Historic Preservation Planner II
- Leonard Reuter, Law Department

The following persons attended the online meeting:

- George Poulin
- S. Rottenberg
- Mandy Doty
- Patrick Grossi, Preservation Alliance
- David Traub, Save Our Sites
- George Thomas, CivicVisions
- Sister Rosemary Herron, Mercy Career and Technical High School
- Allan Nadav
- Paul Steinke, Preservation Alliance
- Nancy Pontone
- Marlene Schleifer
- John Dever
- Susan Wetherill
- Mesha A. Hester
- Oscar Beisert, Keeping Society

The Committee on Historic Designation concluded that:

- The church building embodies distinguishing characteristics of the German Romanesque style, satisfying Criterion D.
- The buildings were designed by several significant architects, including Patrick C. Keely, Thomas P. Lonsdale, and George I. Lovatt, satisfying Criterion E.
- The complex is prominently positioned and is an established visual feature in the neighborhood, satisfying Criterion H.

COMMITTEE ON HISTORIC DESIGNATION RECOMMENDATION: The Committee on Historic Designation voted to recommend that the nomination demonstrates that the properties at 234 and 240 Hermitage Street satisfy Criteria for Designation D, E, and H, and should be designated as historic and listed on the Philadelphia Register of Historic Places with a period of significance from 1897 to 1922.

ITEM: 234 and 240 Hermitage St

MOTION: Designate; Criteria D, E, H; period of sig 1897- 1922

MOVED BY: Barucco

SECONDED BY: Cohen

VOTE					
Committee Member	Yes	No	Abstain	Recuse	Absent
Emily Cooperman, chair	X				
Suzanna Barucco	X				
Jeff Cohen	X				
Bruce Laverty				X	
Debbie Miller	X				
Elizabeth Milroy					X
Total	4			1	1

ADDRESS: 4501 POPLAR ST

Name of Resource: Stephen Smith Home

Proposed Action: Designation

Property Owner: Miron Poplar Realty LP

Nominator: Keeping Society of Philadelphia

Staff Contact: Kim Chantry, kim.chantry@phila.gov

OVERVIEW: This nomination proposes to designate the property at 4501 Poplar Street and list it on the Philadelphia Register of Historic Places. The property, which has been subdivided from the main parcel, includes two subsidiary buildings of the Stephen Smith Home, formerly the Home for the Aged and Infirm Colored Persons. Both buildings are abandoned, in very poor condition, and slated for demolition. One was constructed in 1901, the other in 1961, both well after Stephen Smith's death. The institution's main historic buildings, which were directly connected to Smith, were previously demolished.

The nomination contends that the Stephen Smith Home satisfies Criteria for Designation A and J. Under Criteria A and J, the nomination argues that the property housed an important Philadelphia institution that was among the earliest in the United States to provide residential care to elderly African Americans. Additionally, under Criterion A, the nomination contends that

the property is significant for its association with Hobart Calvin Jackson, the longtime administrator of the Home for the Aged and Infirm Colored Persons and a national leader in the administration of elderly care. The nomination makes no claims about architecture or style.

In 2015, the staff of the Historical Commission reviewed and rejected as incorrect and incomplete a nomination for the same two buildings. The staff concluded at that time that, although the Home for the Aged and Infirm Colored Persons was undoubtedly historically significant, the two subsidiary buildings proposed for designation, which were constructed later than the institution's primary buildings and which were abandoned, in very poor condition, and slated for demolition, could not adequately represent the history of the site and did not merit designation as historic.

STAFF RECOMMENDATION: The current nomination is more robust than the nomination rejected in 2015, but it still depends solely on two subsidiary buildings in poor condition to represent the significance of an important institution. The staff offers no recommendation.

START TIME IN ZOOM RECORDING: 01:03:25

PRESENTERS:

- Ms. Chantry presented the nomination to the Committee on Historic Designation.
- Oscar Beisert and George Poulin represented the nomination.
- Attorney Richard DeMarco, preservation consultant George Thomas, and property owner Colev Gestetner represented the property.

DISCUSSION:

- Mr. Poulin, representing the University City Historical Society as the nominator, explained that the nomination was a community-led initiative. He agreed that the extant buildings represent only a portion of the Stephen Smith Home, but the other buildings associated with it have been demolished. He stated that the University City Historical Society believes there may be creative solutions to preservation of portions of the property. He noted that this is the second nomination to be submitted for this site. He stated that there is strong support from the community for the designation of these buildings.
- Mr. Beisert summarized the historic significance of the infirmary. He stated that it would be irresponsible not to designate what remains of this site.
- Mr. DeMarco questioned what community Mr. Poulin was referencing when he stated that the community supports the nomination. He stated that the community was involved in of the previous demolition, which allowed for the construction of a nursing home that supports the community. He stated that his client has planned to demolish these buildings in order to serve the mission of the nursing home and the community has supported that plan.
- Mr. Thomas presented a series of slides documenting the history and condition of the property. He argued that there is no public interest in designating and forcing the preservation of the Cunningham Building. He stated that since Mr. Farnham's original rejection of a nomination in 2015, the surviving buildings have significantly deteriorated because of a lack of heat and maintenance. He stated that the nomination left out the City's role in making the Cunningham Building derelict. He stated that the nomination ignored readily available Philadelphia Atlas data that shows that the building is a fragment without HVAC or utilities suited for reuse. He stated that the nomination provides no context on the physical condition or recent

history of the buildings, and provides no context on the architects, building typology or importance to the institution or city. He stated that the nomination ignores the financial situation of the nursing home and the costs of keeping a building with no utilities and in deteriorated condition. He concluded that there is no value to designating this deteriorated ruin.

- Mr. Gestetner confirmed that he represents Miron Poplar Realty LP, the property owner. He explained that the buildings were abandoned and occupied by squatters when he purchased them. He stated that he was told the main building had been demolished because of concerns by neighbors about crime. He explained that he has tried to maintain the structure and has hired security guards, but that it is a constant battle of reboarding up windows to keep the buildings secure. He stated that there is no real access to or visibility of these buildings from the street, and that the area is crucial to allow for parking for staff and ambulance access. He stated that the Councilperson was supportive of the mission at time of the purchase, and the facility now has a good reputation. He stated that there are consequences with historic designation. He explained that this is a Medicaid facility, and the maintenance of historically designated buildings is not in the budget and could be detrimental to the level of care provided.
 - Mr. Beisert refuted the claim that the buildings are not visible from the street. He stated that they are visible from Belmont Avenue.
- Ms. Miller noted that Olive Cemetery appears on historic maps near this site. She asked Mr. Beisert about the nineteenth-century boundaries of the cemetery. She suggested that the designation may warrant the inclusion of Criterion I for archaeological potential. She noted that Olive Cemetery was an African American cemetery established by Stephen Smith. She stated that the bodies were reinterred at Eden Cemetery and that there has been much ground disturbance at the site, but that archaeological potential remains.
 - Mr. Lavery agreed with the inclusion of Criterion I.
 - Mr. Beisert responded that he is unsure of the exact historic boundaries of the cemetery.
- Ms. Barucco commented that it is compelling that the Committee is hearing different things about the community interest in the property. She suggested that members of the community participate in the Historical Commission meeting when the nomination is reviewed, so that the Commission can hear directly from the community. She stated that arguments related to the poor condition of the buildings were not compelling reasons against designation, and that cutting off utilities and calling a building vacant is not a reason to decide against designation. She agreed that the buildings are visible from the street. She stated that she supports the designation. She stated that the juxtaposition of the two buildings speaks to the history of the institution.
- Mr. Lavery commented that Stephen Smith was highly significant and left a legacy deserving of recognition. He agreed that the conditions of the buildings are poor but stated that condition is not part of the Committee's purview.
- Mr. Cohen agreed that the 1901 infirmary building is indeed visible from Belmont Avenue. He agreed that there are incredible challenges associated with the condition but noted that nominators typically lack access to interiors to assess condition. He questioned how to assess the argument for the 1961 building.
- Ms. Cooperman stated that the Historical Commission can take condition into account when reviewing the matter. She noted that Stephen Smith's home was recently designated. She agreed that there is a potential for graves owing to the

historic cemetery near the site, and the knowledge that cemetery boundaries were often fluid and removal of remains were often incomplete. She concluded that the inclusion of Criterion I is justified.

- Mr. Cohen stated that the inclusion of Criterion A is warranted based on the importance of the institution. He stated that the nomination was well-researched. He stated that the Committee's expertise is not in building condition but rather historical significance.

PUBLIC COMMENT:

- Celeste Morello commented in support of the nomination.
- Steven Peitzman commented in support of the nomination.

COMMITTEE ON HISTORIC DESIGNATION FINDINGS & CONCLUSIONS:

The Committee on Historic Designation found that:

- The proposed designation includes two subsidiary buildings of the Stephen Smith Home, formerly the Home for the Aged and Infirm Colored Persons. One was constructed in 1901, the other in 1961. Both were constructed many years after Stephen Smith's death. The institution's main historic buildings were previously demolished.
- Olive Cemetery appears on historic maps adjacent to this parcel.

The Committee on Historic Designation concluded that:

- The property housed an important Philadelphia institution that was among the earliest in the United States to provide residential care to elderly African Americans, satisfying Criteria A and J.
- The property is significant for its association with Hobart Calvin Jackson, the longtime administrator of the Home for the Aged and Infirm Colored Persons and a national leader in the administration of elderly care, satisfying Criterion A.
- The former Olive Cemetery, located near and perhaps overlapping with the parcel, may be likely to yield information important in history, satisfying Criterion I.

COMMITTEE ON HISTORIC DESIGNATION RECOMMENDATION: The Committee on Historic Designation voted to recommend that the nomination demonstrates that the property at 4501 Poplar Street satisfies Criteria for Designation A, J, and additionally Criterion I, and should be designated as historic and listed on the Philadelphia Register of Historic Places.

ITEM: 4501 Poplar St.

MOTION: Designate, Criteria A, I, and J

MOVED BY: Cohen

SECONDED BY: Lavery

VOTE					
Committee Member	Yes	No	Abstain	Recuse	Absent
Emily Cooperman, chair	X				
Suzanna Barucco	X				
Jeff Cohen	X				
Bruce Lavery	X				
Debbie Miller	X				
Elizabeth Milroy					X
Total	5				1

ADDRESS: 148-54 E MT AIRY AVE

Name of Resource: Holy Cross Roman Catholic Church

Proposed Action: Designation

Property Owner: Archdiocese of Philadelphia

Nominator: Celeste Morello

Staff Contact: Kim Chantry, kim.chantry@phila.gov

OVERVIEW: This nomination proposes to designate Holy Cross Roman Catholic Church, one building on a larger parcel at 148-54 E. Mt. Airy Avenue, and list it on the Philadelphia Register of Historic Places. The nomination contends that the church building satisfies Criteria for Designation D, E, and F. Under Criterion D, the nomination contends that the church building embodies distinguishing characteristics of the English Gothic style of architecture. Under Criterion E, the nomination argues that the building is significant for its design by prolific Philadelphia architect Henry D. Dagit. Under Criterion F, the nomination contends that the church building's use of sculpture is unique for its integration into the building's structure.

STAFF RECOMMENDATION: The staff recommends that the nomination demonstrates that the church building at 148-54 E. Mt. Airy Avenue satisfies Criteria for Designation D and E, with the clarification that the style is Late Gothic Revival and is not "English Gothic." The staff also recommends that the nomination fails to demonstrate that the building satisfies Criterion F; sculptural elements have been incorporated into religious buildings for millennia, and the use of such elements at Holy Cross Roman Catholic Church does not represent a significant innovation.

START TIME IN ZOOM RECORDING: 01:55:00

RECUSALS:

- Mr. Lavery recused from the review of the nomination.

PRESENTERS:

- Ms. Chantry presented the nomination to the Committee on Historic Designation.
- Celeste Morello represented the nomination.
- No one represented the property owner.

NOMINATION OF HISTORIC BUILDING, STRUCTURE, SITE, OR OBJECT

PHILADELPHIA REGISTER OF HISTORIC PLACES

PHILADELPHIA HISTORICAL COMMISSION

SUBMIT ALL ATTACHED MATERIALS ON PAPER AND IN ELECTRONIC FORM (CD, EMAIL, FLASH DRIVE)
ELECTRONIC FILES MUST BE WORD OR WORD COMPATIBLE

1. ADDRESS OF HISTORIC RESOURCE *(must comply with an Office of Property Assessment address)*

Street address: **4501 Poplar Street**

Postal code: **19131**

2. NAME OF HISTORIC RESOURCE

Historic Name: **The Infirmary of the Home for Aged & Infirm Colored Persons**

Current Name: **The Stephen Smith Home**

3. TYPE OF HISTORIC RESOURCE

☒ Building

☐ Structure

☐ Site

☐ Object

4. PROPERTY INFORMATION

Condition: ☐ excellent ☐ good ☒ fair ☐ poor ☐ ruins

Occupancy: ☐ occupied ☒ vacant ☐ under construction ☐ unknown

Current use: **NA**

5. BOUNDARY DESCRIPTION

Please attach a narrative description and site/plot plan of the resource's boundaries.

6. DESCRIPTION

Please attach a narrative description and photographs of the resource's physical appearance, site, setting, and surroundings.

7. SIGNIFICANCE

Please attach a narrative Statement of Significance citing the Criteria for Designation the resource satisfies.

Period of Significance (from year to year): **1901-1978**

Date(s) of construction: **Infirmary (1901), Infirmary Addition (1961)**

Architects: **Edwin F. Bertolett (1901), and Bellante and Clauss, Architects (1961)**

Builders: **J.E. & A.L. Pennock**

Original owner: **The Home for Aged & Infirm Colored Persons**

Significant person: **NA**

CRITERIA FOR DESIGNATION:

The historic resource satisfies the following criteria for designation (check all that apply):

- ☒ (a) Has significant character, interest or value as part of the development, heritage or cultural characteristics of the City, Commonwealth or Nation or is associated with the life of a person significant in the past; or,
- ☐ (b) Is associated with an event of importance to the history of the City, Commonwealth or Nation; or,
- ☐ (c) Reflects the environment in an era characterized by a distinctive architectural style; or,
- ☐ (d) Embodies distinguishing characteristics of an architectural style or engineering specimen; or,
- ☐ (e) Is the work of a designer, architect, landscape architect or designer, or engineer whose work has significantly influenced the historical, architectural, economic, social, or cultural development of the City, Commonwealth or Nation; or,
- ☐ (f) Contains elements of design, detail, materials or craftsmanship which represent a significant innovation; or,
- ☐ (g) Is part of or related to a square, park or other distinctive area which should be preserved according to an historic, cultural or architectural motif; or,
- ☐ (h) Owing to its unique location or singular physical characteristic, represents an established and familiar visual feature of the neighborhood, community or City; or,
- ☐ (i) Has yielded, or may be likely to yield, information important in pre-history or history; or
- ☒ (j) Exemplifies the cultural, political, economic, social or historical heritage of the community.

8. MAJOR BIBLIOGRAPHICAL REFERENCES

Please attach a bibliography.

9. NOMINATOR

Organization: **University City Historical Society**

Author: **Oscar Beisert, Architectural Historian
Keeping Society of Philadelphia**

Date: **12 October 2021**

Address: **1315 Walnut Street, Suite 320
Philadelphia, Pennsylvania 19107**

Telephone: **717.602.5002**

Email: **keeper@keepingphiladelphia.org**

Nominator ☐ is ☒ is not the property owner.

PHC USE ONLY

Date of Receipt: 10/13/2021

☒ Correct-Complete ☐ Incorrect-Incomplete

Date: October 28, 2021

Date of Notice Issuance: October 28, 2021

Property Owner at Time of Notice:

Name: Miron Poplar Realty LP

Address: 4400 W. Girard Ave.

City: Philadelphia

State: PA

Postal Code: 19104

Date(s) Reviewed by the Committee on Historic Designation: _____

Date(s) Reviewed by the Historical Commission: _____

Date of Final Action: _____

☐ Designated ☐ Rejected

12/7/18

NOMINATION
FOR THE
PHILADELPHIA REGISTER OF HISTORIC PLACES



Figure 1. The east and south elevations of the Infirmary and Infirmary Addition. Source: Oscar Beisert, 2021.

THE INFIRMARY
OF THE
HOME FOR THE AGED & INFIRM COLORED PERSONS
LATER KNOWN AS
THE STEPHEN SMITH HOME
4501 POPLAR STREET
MILL CREEK, WEST PHILADELPHIA
PHILADELPHIA, PENNSYLVANIA

The Infirmary of the Home for the Aged & Infirm Colored Persons
4501 Poplar Street, Mill Creek, West Philadelphia, Philadelphia, Pennsylvania
Nomination to the Philadelphia Register of Historic Places, September 2021 – Page 1



Figure 2. The proposed designation is subject to the parcel delineated above in highlighted line (blue). Source: Atlas, City of Philadelphia.

5. BOUNDARY DESCRIPTION

The boundary for the subject designation is as follows:

Beginning at a point on the Southwest side of Belmont Ave (100 feet wide), at which point (a measured 165 feet) from a point of intersection of the said Southwest side of Belmont Ave (100 feet wide) and the southeast side of Girard Ave (80 feet wide) to an iron pin. Thence extending South $83^{\circ} 40' 31''$ West a distance of 155.417 feet to a cut cross in the concrete. Thence North $06^{\circ} 19' 29''$ West at a distance of 89.524 feet. Thence North $68^{\circ} 39' 09''$ West at a distance 21.230 feet (along the face of a wall) to a corner of the building. Thence South $21^{\circ} 20' 51''$ West at a distance of 11.723 feet to a corner of the building.

Thence passing through the division line of building South $83^{\circ} 40' 31''$ West 87.098 feet to a point in a brick wall. Thence South $06^{\circ} 19' 29''$ East at a distance of 93.186 feet along the face of aforementioned wall to a point. Thence South $83^{\circ} 40' 31''$ West at a distance of 66.511 feet (this line passing through an abandoned building to be demolished, 3.85 feet from a Northwest corner).

Thence south $06^{\circ} 19' 29''$ East at a distance of 151.813 feet along an alley to the point of intersection with Poplar Street (40 feet wide). Thence North $83^{\circ} 40' 31''$ East at a distance of 129.521 feet to a point.

Thence North $06^{\circ} 19' 29''$ West at a distance of 35 feet to a point. Thence North $83^{\circ} 40' 31''$ East at a distance of 58.75 feet to a point. Thence North $06^{\circ} 19' 29''$ West at a distance of 121 feet to a point on the property line of Parcel 2 a point which is a distance of 10.417 feet measured North $83^{\circ} 40' 31''$ East from the cut cross in the concrete which is the first mentioned point and place of beginning.

BRT No. 775087000

Philadelphia Deed Registry No. 065N180034



Figure 3. Top: Looking west at the Stephen Smith Home. Source: Pictometry, Atlas, City of Philadelphia. Figure 4. Bottom: Looking north at the Stephen Smith Home. Source: Pictometry, Atlas, City of Philadelphia.

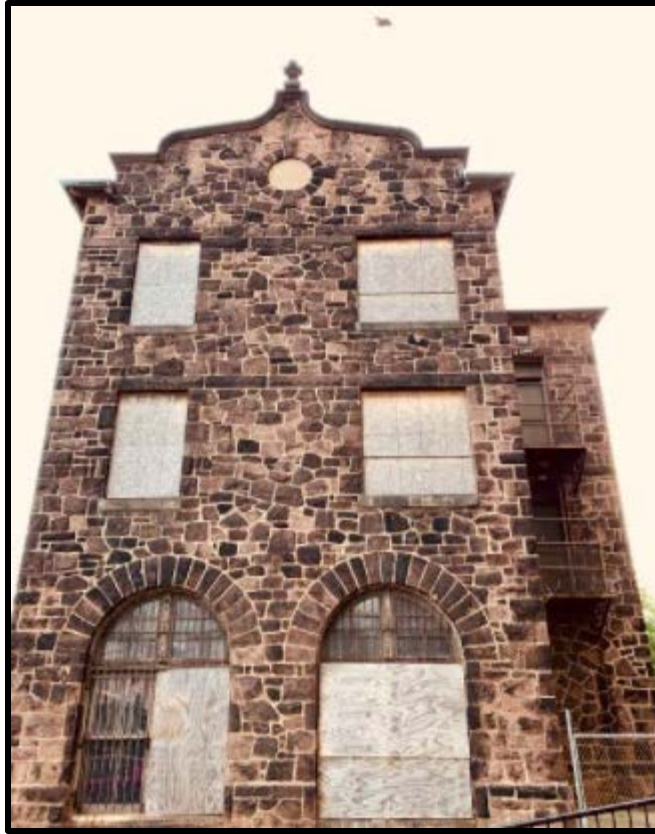

Figure 5. The primary (east) elevation of the Infirmary (1901). Source: Oscar Beisert, 2021.

6. PHYSICAL DESCRIPTION

The Infirmary of the Home for the Aged and Infirm Colored Persons (HAICP), now known as the Stephen Smith Home, is the oldest extant portion of this historic institutional complex, which stands at the southwest corner of Girard and Belmont Avenues in the Mill Creek neighborhood of West Philadelphia. Officially located at 4501 Poplar Street, the subject building was constructed in two phases: the Infirmary in 1901 (1901 Infirmary) and the Infirmary Addition in 1961 (1961 Infirmary Addition). The Stephen Smith Home also includes two later buildings that front on Girard and Belmont Avenues that are situated on a separate parcel. Once the site of the original building for the HAICP—known as the Smith and Lang Buildings, a gravel parking lot separates the Infirmary from the remainder of the complex.

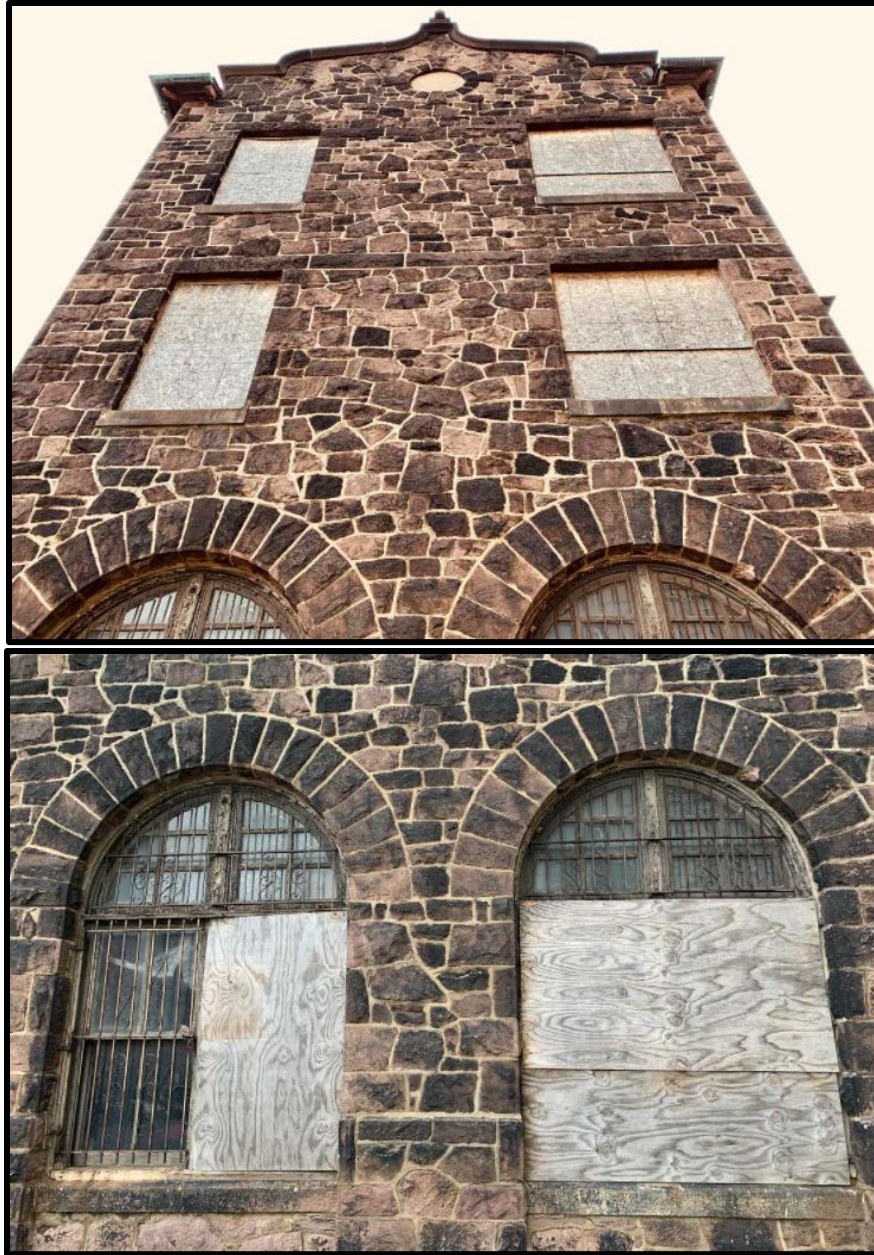

Figure 6. Top: The primary (east) elevation of the Infirmary. Source: Oscar Beisert, 2021. Figure 7. Bottom: The primary (east) elevation of the first floor of the Infirmary. Source: Oscar Beisert, 2021.

THE INFIRMARY (1901)

The 1901 Infirmary is a three-story masonry building with a brownstone façade that was designed by Edwin F. Bertolett. Measuring 55 by 38 feet, the subject building features a two-part roof system, including a rectangular, gable roof at the east and a square, hipped roof to the southwest, both of which are clad in asphalt shingles. Facing Belmont Avenue, the primary (east) elevation is two bays wide with seven apertures. The first floor is dominated by two large round-arched openings, delineated by voussoirs within the archway. The openings feature large mullion

windows, including two double hung windows per opening with a two-part demi lune fanlight. The second and third floors have two single windows per floor, which are sheathed in plywood. A low-slung Dutch or Flemish gable rises above the third floor, featuring two steps on each side leading to a curved parapet that is topped by a decorative finial. The parapet is trimmed with a brownstone capping. At the center of the gable is a round opening that is delineated by a brownstone surround, though the aperture has been infilled.



Figure 8. The primary (east) and north elevations of the 1901 Infirmary. Source: Oscar Beisert, 2021.

The north façade of the subject building faces a gravel parking lot, formerly the site of the original building of the HAICP. From this elevation, the L-shape of the 1901 Infirmary is apparent, the rear component being one bay wider than the front portion. The stepped north elevation features a total of sixteen apertures, including eight doors and eight windows on this side. The first floor openings feature round-arched openings like those on the primary (east) elevation, delineated by distinctive brownstone lintels. The corner that forms the L-shape contains decorative iron fire escapes at the second and third floors. A brownstone chimney stack rises from the interior of the roof structure near the northwest corner of the Infirmary.

The west elevation of the subject building is where the 1961 Infirmary Addition was attached to the original structure.



Figure 9. The south elevation of the Infirmary. Source: Oscar Beisert, 2021.

The south elevation of the 1901 Infirmary faces Poplar Street with a symmetrical fenestration of fifteen apertures, including one door and fourteen windows. Delineated by brownstone voussoirs, the first floor continues the theme of round-arched openings with a central doorway flanked by windows. The door has been replaced and partly infilled, though the original two-part demi lune fanlight remains. The flanking apertures feature large mullion windows, including two double hung windows per opening with a two-part demi lune fanlight. The second and third floors each feature six windows, the central two are coupled with connected stone sills. The flanking pairs of windows are slightly larger, separated with more space than the central windows. All the windows on the second and third floors features lightly colored stone sills and brownstone headers.



Figure 10. Top: The north elevations of the Infirmary and the Infirmary Addition. Source: Oscar Beisert, 2021.
 Figure 11. Bottom: The north elevation of the Infirmary Addition. Source: Oscar Beisert, 2021.

INFIRMARY ADDITION (1961)

Extending from the west elevation of the original Infirmary, the 1961 Infirmary Addition is a three-story reinforced concrete structure with a buff brick façade that was designed in the *bris soliel* style in 1961 designed by Bellante and Clauss.¹ While the building is largely rectangular in shape, the west elevation features two four-story towers that extend from the main body of the building

¹ Grey Pierce. *Philadelphia Register of Historic Places Nomination: The Infirmary of the HAICP*. (Philadelphia: The Preservation Alliance for Greater Philadelphia, 2014), 2.

to the north and south, built for a stairway and an elevator shaft respectively. Above the windows on each level is a cantilever concrete awning. Additionally, the subject building features a double-loaded corridor, serving sets of patients' rooms with common bathrooms. The western portion of the building also featured a nurses' station and office.

The north side of the 1961 Infirmary Addition faces the parking lot of the building where the Smith and Lang Buildings once stood. The north elevation features a stairway tower with a large vertical window that extends from the first floor to the third, being delineated by decorative metal pieces at each level. Access to the tower is gained by a set of double metal doors shaded by a concrete awning. The north elevation is largely defined by a fenestration of seventy-three double hung single pane windows. The first floor of the north elevation features three sections of windows, being divided into groups of seven, eight, and four ribbon windows further delineated by mullions. A vehicle opening penetrates the building being at the center of the four windows at the west. The second and third feature identical fenestrations.



Figure 12. The south elevation of the Infirmary Addition. Source: Oscar Beisert, 2021.

Like the north, the south elevation is defined by a fenestration of eighty-five double hung, single pane windows. The first-floor features sets of three, seven, eight, and four windows. The vehicle tunnel continues to this elevation. The first-floor fenestration is repeated on the second and third floors, being delineated by character-defining concrete awnings. At the eastern side of this elevation, there is a four-story tower with roof access.

The west elevation of the of the Infirmary Addition is largely obscured by the original Infirmary, though the corner windows and stair tower are visible from this elevation. The east elevation is defined by a fenestration of twelve windows, including four on each floor. The openings feature double hung single pane units.



Figure 13. The south and east elevations of the Infirmary Addition. Source: Oscar Beisert, 2021.

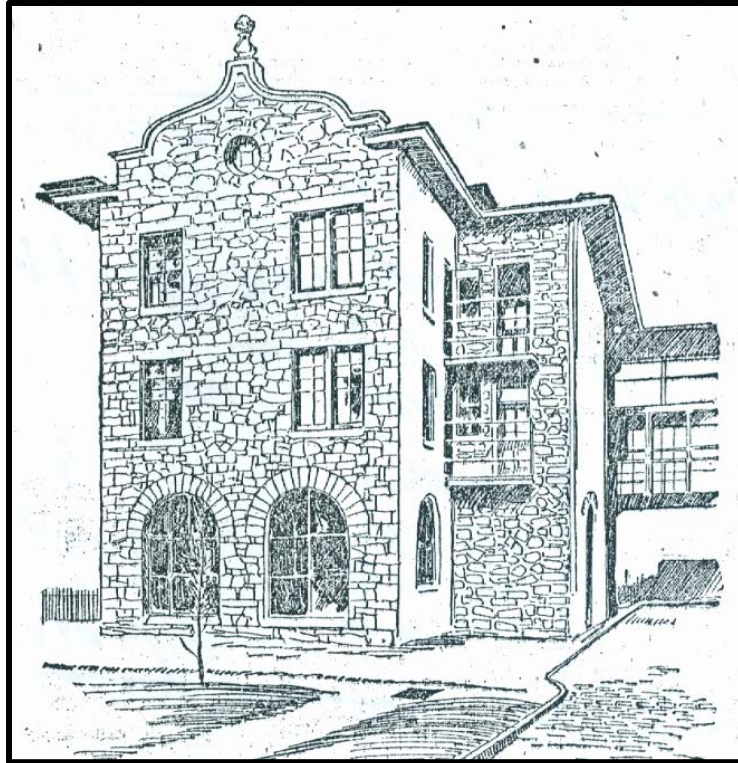

Figure 14. A sketch of the Infirmary in 1901, showing its primary (east) and north elevations.
Source: Jane Campbell Scrapbooks.

7. STATEMENT OF SIGNIFICANCE

The Infirmary of the Home for Aged and Infirm Colored Persons (HAICP), later known as the Stephen Smith Home, at 4501 Poplar Street in the Mill Creek neighborhood of West Philadelphia comprises a significant historic resource that merits designation by the Philadelphia Historical Commission and inclusion on the Philadelphia Register of Historic Places. The subject property satisfies the following Criteria for Designation, as enumerated in Section 14-1004 of the Philadelphia Code:

- a) Has significant character, interest, or value as part of the development, heritage, or cultural characteristics of the City, Commonwealth, or Nation and is associated with the life of a person significant in the past; and
- j) Exemplifies the cultural, political, economic, social, or historical heritage of the community.

The period of significance for the Infirmary is from 1901 the time of its construction, to 1978 the year in which longtime HAICP administrator Hobart C. Jackson died.



Figure 15. From Girard Avenue, the primary (east) elevations of the Infirmary (far left) and the Smith Building (at center) with the Parker Annex on right, showing its east and primary (north) elevations in 1915. Source: *Fifty-First Annual Report of the Board of Managers of the Home for Aged and Infirm Colored Persons*. (Philadelphia: George Dukes, 1915), 5.

CRITERIA A & J

The Infirmary is an historic and representative vestige of the legacy, “service and struggles” of the HAICP, a Philadelphia institution that was among the earliest in the United States founded for the residential care of elderly African Americans.² Established at the close of the Civil War by Stephen Smith (1797-1873), a prominent Black lumber merchant, abolitionist, and philanthropist, HAICP was an integral component of the growing, though thoroughly insufficient, effort to create a more equitable society for both free-born and formerly enslaved African American Philadelphians. The leaders and board members were both prominent African Americans, like William Still (1821-1902), abolitionist and businessman—who served as vice president from 1873 to 1887 and president from 1887 to 1901, and white Quakers like Dillwyn Parrish (1809-1886), a prominent abolitionist and pharmacist. While the HAICP was founded nearly four decades earlier, the Infirmary, completed in 1901, was connected to the Lang Building of the main Smith Building by a pedestrian bridge, providing medical care to its residents. The subject building was designed by Edwin F. Bertolett, “a little-known civil engineer, based in Philadelphia, who completed several projects in Norristown, Pottstown, and Montgomery County.”³

The development of a detached Infirmary is reflective of medical trends, as well as institutional progress, of the period. Because hospitals were still racially segregated, and there were few medical facilities serving African Americans, the presence of a substantial infirmary at HAICP represents the development of a critical resource for the community. While never properly funded nor of a governmental scale, HAICP was still always a step above a purely residential charitable endeavor devoted to more than solely to providing accommodations. The institution’s commitment extended to providing medical care for its aged and infirm occupants.

From the time of its founding, HAICP had official attending physicians, a fact made evident through an 1886 publication on aged homes which listed David Rosell, M.D. (1837-1878), an African American allopath, and prominent Quaker James Tyson, M.D. (1841-1919), a pathologist

² “Home for Aged celebrates centenary of Struggle and Service,” *The Philadelphia Inquirer*, 19 April 1964, 252.

³ Grey Pierce. *Philadelphia Register of Historic Places Nomination: The Infirmary of the HAICP*. (Philadelphia: The Preservation Alliance for Greater Philadelphia, 2014), .

as physicians.⁴ Dr. Rosell served HAICP from 1866 to 1877, his appointment being discontinued “owing to the desire of some of the Board of Managers of adopting homeopathy.” HAICP subscribed to homeopathy from 1877 until 1885, during which time Jessie Thatcher, M.D., a homeopathic doctor, served the institution. HAICP dispensed with homeopathy and Dr. Thatcher in 1885, when “the home’s homeopath was indirectly tarnished during an investigation of cruelty allegedly perpetrated by the matron” of the institution.⁵ Returning to allopath, HAICP appointed Samuel Coates Henszey, M.D. (1829-1907) as the head physician in 1885.⁶ A graduate of the University of Pennsylvania’s Department of Medicine in 1870, Dr. Henszey practiced medicine for more than thirty years in West Philadelphia.⁷ He served HAICP from 1885 to 1901, when the Infirmary was completed, along with William Evans, M.D. (1862-1945).⁸ Dr. Evans also graduated from the University of Pennsylvania and was a physician to the Pennsylvania Industrial Home for Blind Women, the Western Home for Poor Children, and HAICP, the vice-chairman of the committee on management of the West Branch of the Y.M.C.A., a Fellow of the College of Physicians, and a member of the Philadelphia County Medical Society, the Pennsylvania State Medical Association, and the Philadelphia Psychiatric Society.⁹ Medical care was also provided by doctors like William Still’s daughter, Caroline Still Anderson, M.D. (1848-1919), an educator, physician, social activist, and co-founder of the Berean Manual Training and Industrial School.¹⁰

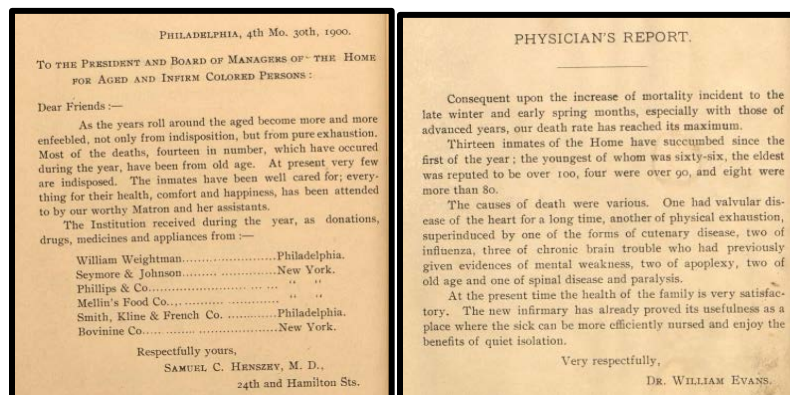

Figure 16. Left: The Physician’s Report of 1900. Source: *Thirty-Fifth Annual Report of the Board of Managers of the Home for Aged and Infirm Colored Persons*. (Philadelphia: Press of the Leeds & Biddle Co., 1900), 10. Figure 17. Right: The Physician’s Report of 1902. Source: *Thirty-Eighth Annual Report of the Board of Managers of the Home for Aged and Infirm Colored Persons*. (Philadelphia: 1902), 14.

⁴ *Constitution, By-laws and Rules of the Home for Aged and Infirm Colored Persons*. (Philadelphia: Merrihew & Son, Printers, 1866).

⁵ Leslie Pollard. “Allopathy and Homeopathy: Medical Class in a Philadelphia Home for Aged Blacks,” *Pennsylvania Heritage*, September 1978. Source: [Allopathy and Homeopathy: Medical Clash in a Philadelphia Home for Aged Blacks - Pennsylvania Heritage Magazine \(wpengine.com\)](#)

⁶ *Twenty-Second Annual Report of the Board of Managers of the Home for Aged and Infirm Colored Persons*. (Philadelphia: American Printing House, 1900), 10.; and *Directory of Deceased American Physicians, 1804-1929* [database on-line].

⁷ “Deaths,” *Journal of American Medicine*, September 1907, 958.

⁸ “Dr. Wm. Evans, Physician, Dies,” *The Philadelphia Inquirer*, 20 March 1945, 13.

⁹ *General Alumni Catalogue of the University of Pennsylvania*. (Philadelphia: University of Pennsylvania, 1917), 738.

¹⁰ Charles Frederick White. *Who’s Who in Philadelphia: A Collection of Thirty Biographical Sketches of Philadelphia’s Colored People...* (Philadelphia: 1912).

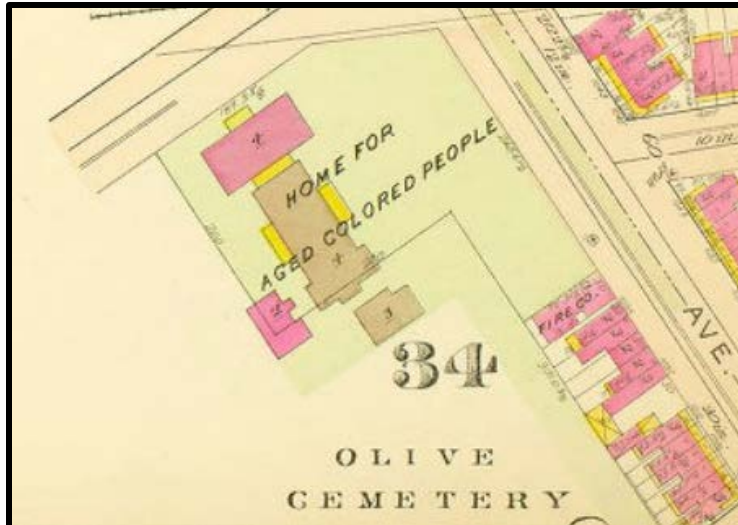
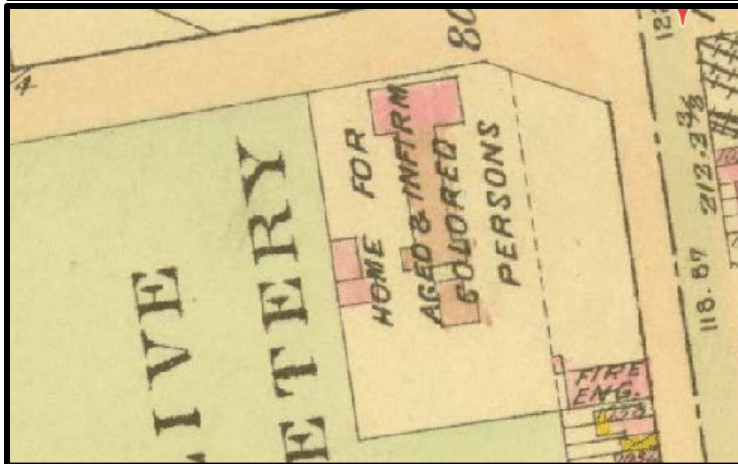
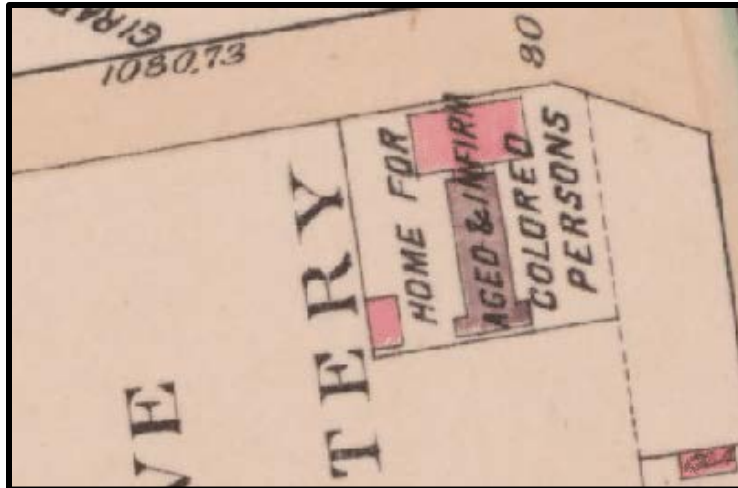

Figure 18. Top: 1895 Philadelphia Atlas by G.W. Bromley. Source: Greater Philadelphia GeoHistory Network.

Figure 19. Center: 1910 Philadelphia Atlas by G.W. Bromley. Source: Greater Philadelphia GeoHistory Network.

Figure 20. Bottom: 1911 Philadelphia Atlas by J.L. Smith. Source: Greater Philadelphia GeoHistory Network.

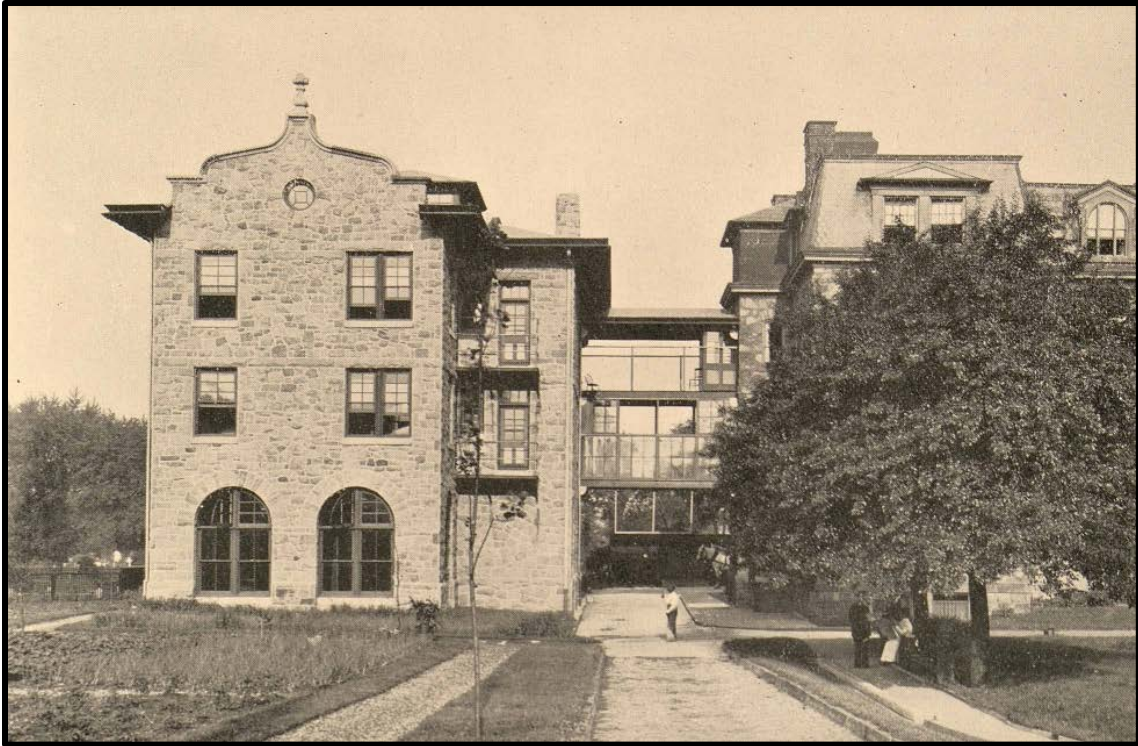

Figure 21. The primary (north) elevation of the Infirmary at the time of its completion in 1901. Source: *Thirty-Seventh Annual Report of the Board of Managers of the Home for Aged and Infirm Colored Persons*. (Philadelphia: Press of the Leeds & Biddle Co., 1901), 36.

In an interview with Steven Pietzman, M.D., Medical Historian, in July 2021, he illuminated the historic context of the subject building and its period of development:

“By 1900, even for frail elderly persons, medicine and surgery had advanced to a degree that equipment and dedicated space was required. We now may decry the ‘medicalization’ of old age as such, and no doubt physicians and patients in 1900 understood the limits; but even old persons can get better from acute illnesses, or flare-ups of the chronic, with the help of good nursing care if nothing else. Understanding of germ theory over the previous twenty years clarified ideas of contagion, so it seemed wise to remove a person with a febrile illness from easy contact with other people in a residence, especially older and infirm people. A separate building accomplished this end, and of course provided more space.”¹¹

This insight speaks to Dr. Evans’ comment in *Thirty-Eighth Annual Report of the Board of Managers of the Home for Aged and Infirm Colored Persons* on the new infirmary building, “as a place where the sick can be more efficiently nursed and enjoy the benefits of quiet isolation.”¹² HAICP’s decision to commission a purpose-built infirmary was a significant development, especially in a community with limited medical resources. As previously stated, it is important is

¹¹ Steven Peitzman, M.D., Medical Historian. Written interview. 17 July 2021.

¹² *Thirty-Eighth Annual Report of the Board of Managers of the Home for Aged and Infirm Colored Persons*. (Philadelphia: 1902), 14.

to remember that medical facilities were still segregated at this time, and there were few that served the African American community. By the time the subject building was constructed, Philadelphia was home to the Frederick Douglass Memorial Hospital and Mercy Hospital, both of which were always on the backstep due to their unconquerable missions in a society wherein basic medical services were not available to most people without means, especially African Americans. The original Infirmary building served HAICP through the 1950s, and, by then, the institution was subject to many financial and managerial struggles.

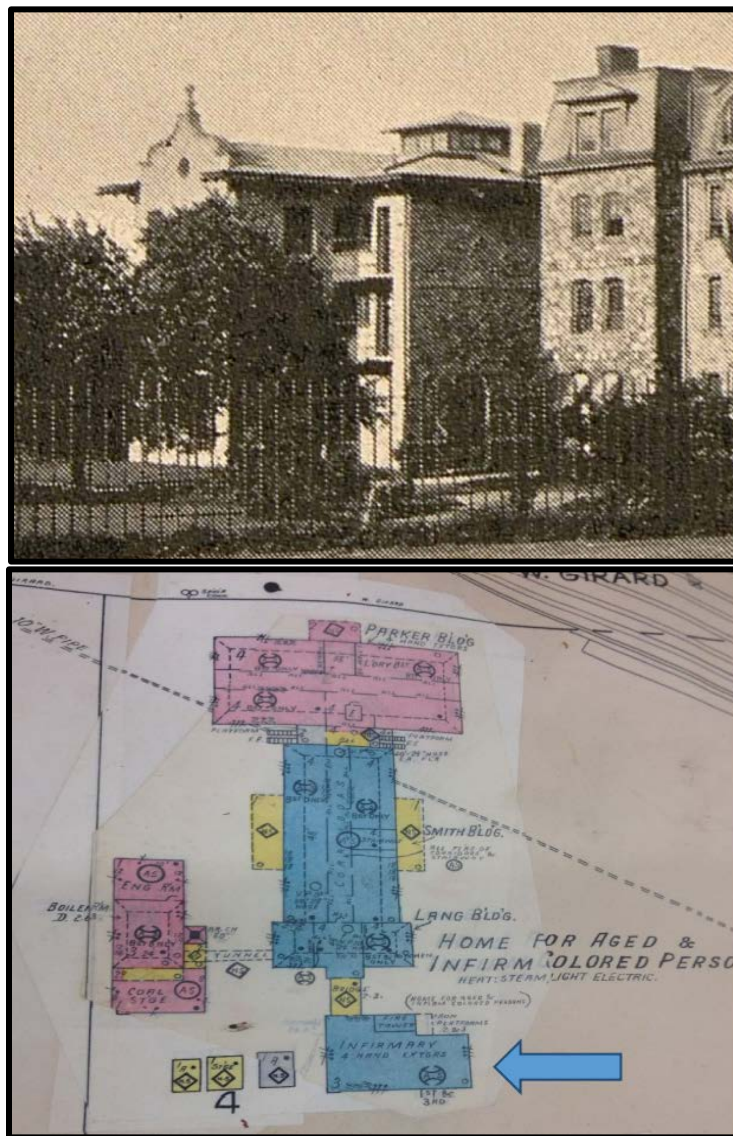

Figure 22. Top: East view from Girard Avenue towards the Infirmary, the Smith Building, and the Parker Annex in 1915. Source: *Fifty-First Annual Report of the Board of Managers of the Home for Aged and Infirm Colored Persons*. (Philadelphia: George Dukes, 1915), 5. Figure 23. Bottom: 1927 Philadelphia Atlas by G.W. Bromley & Co. Source: Grey Pierce. Draft Philadelphia Register of Historic Places Nomination: The Steven Smith Home, 4501 Poplar Street, West Philadelphia. (Philadelphia: Preservation Alliance for Greater Philadelphia, 2014).

To modernize, plans to enlarge the subject building were underway by 1960, at which time fundraisers were held to greatly enlarge the facility. The Federal government had already contributed \$150,000.¹³ The “\$500,000, 50-bed infirmary” addition was completed in 1961.¹⁴

Philadelphia had always featured one of the largest African American communities in the nation, which included a significant elderly sector. One year prior to the construction of the Infirmary in 1900, the African American population in Philadelphia was recorded at 62,613, of which 2,129 were between the ages of 55 and 64; 1,331 were over the age of 65; and 278 were of an unknown age.¹⁵ Those Black Philadelphians recorded reportedly resided in 12,200 total homes, only 189 of which were owned by the occupant without encumbrances; 198 owned with encumbrances; and 29 owned, though the status of encumbrances was not known.¹⁶ This meant that only .034 percent of Black Philadelphians had equity in their own dwelling, meaning that nearly every person in the community was economically and socially vulnerable to their respective property owners and landlords. This was especially true for the aged and infirm. Even if all 189 homes were owned outright by persons 65 years of age or older, that represents a paltry fourteen percent of that elderly population of Philadelphia at that time.

Home ownership ensured a potential asset and/or a place to live during retirement; however, this served a very small percentage of Black Philadelphia in 1900. As a result, elderly African Americans relied on their extended family for care.¹⁷ This identifies the crucial importance of HAICP as a service to the community, especially when all but .034 percent of elderly African Americans would expect to pay rent for the entirety of their lives. Between 1864 and 1899, HAICP provided a home to roughly 590 aged and infirm African Americans—131 men and 459 women, all of whom were presumably over the age of 60 years, disabled, and lacking in resources to provide for their own housing and nourishment. In 1899, the home had approximately 137 residents—28 men and 109 women.¹⁸ Even with the enlargement of the institution over time, the number of residents remained relatively stagnant. By 1915, there had been a total of 913 residents since its opening, including 215 men and 698 women, at which time HAICP was home to 140 residents—30 men and 110 women.¹⁹ Nearly ten years later, these numbers had risen gradually to 1,226 total residents—259 men and 967 women—with a continued occupancy of 140—30 men and 110 women.²⁰ These numbers would remain relatively stagnant until the 1960s.

¹³ “Fund Drive,” *The Philadelphia Inquirer*, 2 April 1960, 17.

¹⁴ *The Philadelphia Inquirer Magazine*, 10 April 1964.

¹⁵ United States of America, Bureau of the Census. *Twelfth Census of the United States, 1900*. Washington, D.C.: National Archives and Records Administration, 1900. T623, 1854 rolls.

¹⁶ *The Philadelphia Colored Directory: A Handbook of the Religious, Social, Political, Professional, Business, and Other Activities of the Negroes of Philadelphia*. (Philadelphia Colored Directory Company, 1907), 10-11.

¹⁷ David Hackett Fisher. *Growing Old in America*. (New York: Oxford University Press, 1977), 56.

¹⁸ *Thirty-Fifth Annual Report of the Board of Managers of the Home for Aged and Infirm Colored Persons*. (Philadelphia: The Leeds Press, 1899), 21.

¹⁹ *Fifty-First Annual Report of the Board of Managers of the Home for Aged and Infirm Colored Persons*. (Philadelphia: George Dukes, 1915), 10.

²⁰ *Sixtieth Annual Report of the Board of Managers of the Home for Aged and Infirm Colored Persons*. (Philadelphia: Evans Printing Company, 1924), 12.

Again, at the time of its construction, the Infirmary served one of the few institutions dedicated to providing residential care to elderly African Americans in Philadelphia and even in the larger context of Pennsylvania. HAICP was described by W.E.B. Du Bois, in his book *The Philadelphia Negro*, in 1899, as one of the thirteen chief institutions of the city for African Americans, along with the Douglass Hospital and Training School, the Woman's Exchange and Girls' Home, three cemetery companies, the Home for the Homeless, the Institute for Colored Youth, the House of Industry, the Raspberry Street schools, the Jones' School for Girls, the Y.M.C.A., and the University Extension Center.²¹ At the time of the Infirmary's construction, HAICP was the primary, if not the only, old age home for African Americans in Philadelphia. A much smaller old age home that admitted African Americans was the Julia White Priscilla Home, which was established in the early twentieth century at La Mott, Pennsylvania.²² In 1929, there were 1,268 "Homes for the Aged in the United States," though only 1,034 were reporting to the Federal government. Of these, there were around fifty-two established for the African Americans, four institutions of which were in Pennsylvania. Philadelphia was the home of two: HAICP and the Shiloh Home for Aged and Infirm Colored Persons at 1122 Lombard Street.²³ In 1937, thirty-six years after the Infirmary was built, a study of the old age homes in Pennsylvania identified 146 such institutions across the Commonwealth, still with only four serving African Americans including HAICP and the Shiloh Home.²⁴ This was a deplorable truth as the African American population in Philadelphia surged to 250,000 in 1940, at which time facilities providing care for the elderly remained largely segregated by race.²⁵ While social services provided by the United States Federal government did dramatically increase during the Roosevelt Administration in 1930s, the limited number of charitable institutions described represents the context of elderly care for African Americans as late as the Second World War.

Not only does the subject building inform the timeline of providing social services to African Americans in Philadelphia, but the Infirmary also represents an advancement of critical, nevertheless insufficient, steps to provide combined residential care and medical services to a marginalized community that had long suffered intense abuse and prejudice in American society. While the subject building may not be old enough to represent the entire history of its associated institution, the Infirmary, as a purpose-built medical structure, is a significant vestige of HAICP.²⁶

²¹ W.E.B Du Bois. *The Philadelphia Negro*. (Philadelphia: University of Pennsylvania, 1899).

²² Theresa R. Snyder, "Old Age Homes in Philadelphia, 1870–1929: Creating, Promoting, and Negotiating Middle Class Community" (PhD. diss., University of Pennsylvania, 2002).

²³ *Directory for Homes for the Aged in the United States*. (Washington, D.C.: U.S. Government Printing Office, 1929).

²⁴ *Homes for the Aged in Pennsylvania*. (Harrisburg: Commonwealth of Pennsylvania, 1937).

²⁵ United States of America, Bureau of the Census. *Sixteenth Census of the United States, 1940*. Washington, D.C.: National Archives and Records Administration, 1940. T627, 4,643 rolls.

²⁶ W.E.B Du Bois. *The Philadelphia Negro*. (Philadelphia: University of Pennsylvania, 1899).



Figure 24. Left: Mary McDonald, who entered HAICP on December 19, 1887 at the reported age of 108. Source: *Thirty-Third Annual Report of the Board of Managers of the Home for Aged and Infirm Colored Persons*. (Philadelphia: Press of Austin C. Leeds, 1897), 10-11. Figure 25. Right: Mary McDonald at the reported age of 130. Source: *Thirty-Sixth Annual Report of the Board of Managers of the Home for Aged and Infirm Colored Persons*. (Philadelphia: George Dukes, 1900), 10.

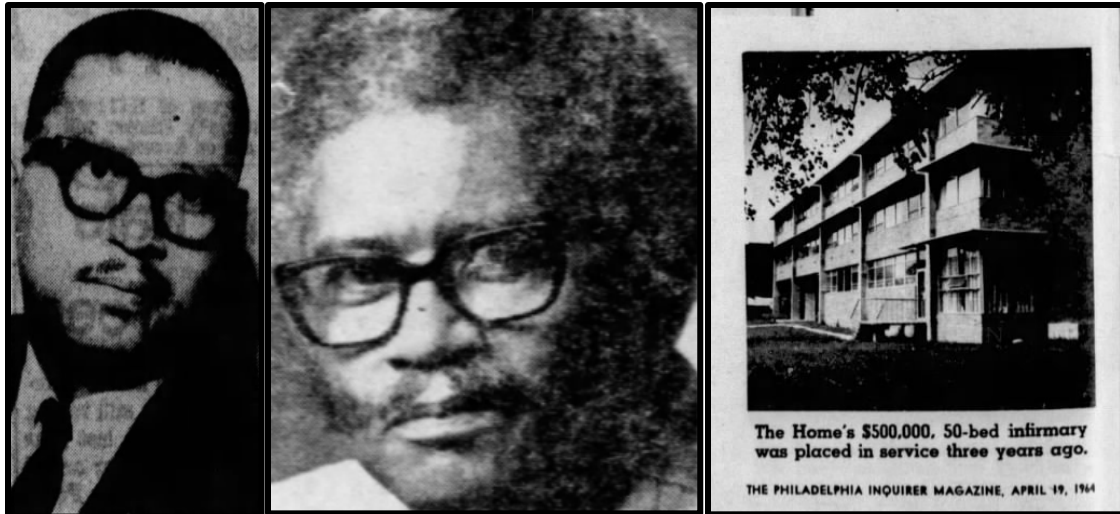

Figure 26. Left: Hobart C. Jackson in 1968. Source: *The Pittsburgh Courier*, 20 July 1968, 2. Figure 27. Middle: Hobart C. Jackson in 1978. Source: “H.C. Jackson Aided Elderly,” *Philadelphia Daily News*, 13 May 1978, 16. Figure 28. Right: A photograph of the 1960-61 Infirmary Addition in 1964. Source: *The Philadelphia Inquirer Magazine*, 19 April 1964.

CRITERION A

In addition to the larger history of the community, the original Infirmary and the 1961 Infirmary Addition is associated with Hobart Calvin Jackson (1916-1978), the longtime administrator of HAICP and a national leader in the administration of old age homes—“considered by many to be the foremost advocate for the aging in the country.”²⁷ The 1961 Infirmary Addition was planned and constructed as a major boon to the institution under Jackson’s leadership, during which time the housing capacity doubled. While largely unknown today, he was a significant Black professional during the mid-twentieth century in Philadelphia, who gained national prominence as an administrator and advocate for the elderly in Philadelphia, the Commonwealth of Pennsylvania, and the United States.²⁸

HISTORIC CONTEXT: A BRIEF BIOGRAPHY OF HOBART CALVIN JACKSON

The son of William F. Jackson and Angeline L. Nichols, Hobart C. Jackson was a native of Lyerly Chato, Georgia.²⁹ Early in his life, the Jacksons moved from Georgia to Chattanooga, Tennessee, where the larger family lived for the remainder of their lives. However, Hobart C. Jackson lived in many different places in his formative years, including Atlanta, Georgia, where he was employed by Atlanta University, and in Oklahoma City, Oklahoma, where he married Elaine L. Bethel.³⁰ In the late 1940s, Hobart C. Jackson arrived at Philadelphia, where he became a business manager at the Frederick Douglass Memorial Hospital. When the Mercy-Douglass Hospital was

²⁷ “H.C. Jackson Aided Elderly,” *Philadelphia Daily News*, 13 May 1978, 16.

²⁸ Hobart C. and Elaine B. Jackson Papers, 1945-1995, Amistad Research Center, Tulane University.

²⁹ Social Security Applications and Claims, 1936-2007.

³⁰ *Draft Registration Cards for Georgia, 10/16/1940 - 03/31/1947*. 349 boxes. NAI: 78122503. Records of the Selective Service System, 1926–1975, Record Group 147. National Archives and Records Administration, St Louis, Missouri.; and Ancestry.com. *Oklahoma, U.S., County Marriage Records, 1890-1995* [database on-line]. Lehi, UT, USA: Ancestry.com Operations, Inc., 2016.

formed, he became its first Director of Public Relations.³¹ By 1951, Hobart C. Jackson had leveraged his position at Mercy-Douglass to become the administrator of HAICP. Jackson had a significant career “in hospital and nursing home administration” in the 1950s, 1960s, and 1970s. As administrator, he expanded the institution into what was known as the Stephen Smith Geriatric Center, a later name for the HAICP.³² Jackson raised substantial funds, which led to the enlargement of the subject building in 1961.³³ After this accomplishment, he raised an even larger sum for the construction of the Stephen Smith Towers, a concept that began as early as 1964 and was finally completed between 1966 and 1967.³⁴ This development doubled the capacity of HAICP.³⁵ These were significant achievements for an institution that served the African American population in the 1960s.

Attesting to his prominence in the field, he served on numerous boards and committees at the local, state, and national levels, being appointed by mayors, governors, and presidents.³⁶ By 1952, he was highly active in the United Negro College Fund, of which he was co-chair.³⁷ That same year he was appointed by Mayor Joseph S. Clark, Jr. to serve a two-year term on the board of trustees of the Home for the Indigent of Philadelphia.³⁸ In 1960, he was appointed by Governor David L. Lawrence to the Pennsylvania State Board of Public Welfare, which he served for many years. In 1968, he was appointed by President Lyndon Baines Johnson to serve on the National Advisory Council on Nursing Home Administration, which advised the Secretary of Health, Education and Welfare (HEW). The National Advisory Council was created to devise “requirements for licensing nursing home administrators” for those institutions offering care to patients “subsidized with Federal funds.”³⁹ Under the Nixon Administration, he participated in the White House Conference On Aging in 1971.⁴⁰ He was a co-founder of the National Caucus on the Black Aged, and active in the administration of the American Association of Homes for the Aging and the Mercy-Douglass Memorial Hospital.

Hobart C. Jackson, Sr., was a significant Philadelphian of the past, who contributed to the development and progress of old age homes in Philadelphia, the Commonwealth of Pennsylvania, and the United States.

³¹ Hobart C. and Elaine B. Jackson Papers, 1945-1995, Amistad Research Center, Tulane University.

³² “H.C. Jackson of Smith center,” *The Philadelphia Inquirer*, 13 May 1978, 9.

³³ “Home for Aged celebrates centenary of Struggle and Service,” *The Philadelphia Inquirer*, 19 April 1964, 252.

³⁴ “Home for Aged celebrates centenary of Struggle and Service,” *The Philadelphia Inquirer*, 19 April 1964, 252.; and “Work to Begin On Smith Project,” *The Philadelphia Inquirer*, 31 May 1966, 29.

³⁵ “Home for Aged celebrates centenary of Struggle and Service,” *The Philadelphia Inquirer*, 19 April 1964, 252.

³⁶ “H.C. Jackson of Smith center,” *The Philadelphia Inquirer*, 13 May 1978, 9.

³⁷ “Workers to Aid In College Drive,” *The Philadelphia Inquirer*, 6 April 1952, 130.

³⁸ “Indigent Home Trustees Named,” *The Philadelphia Inquirer*, 25 May 1952, 8.

³⁹ “Spot Goes To Jackson,” *The Pittsburg Courier*, 20 July 1968, 2.

⁴⁰ Hobart C. and Elaine B. Jackson Papers, 1945-1995, Amistad Research Center, Tulane University.

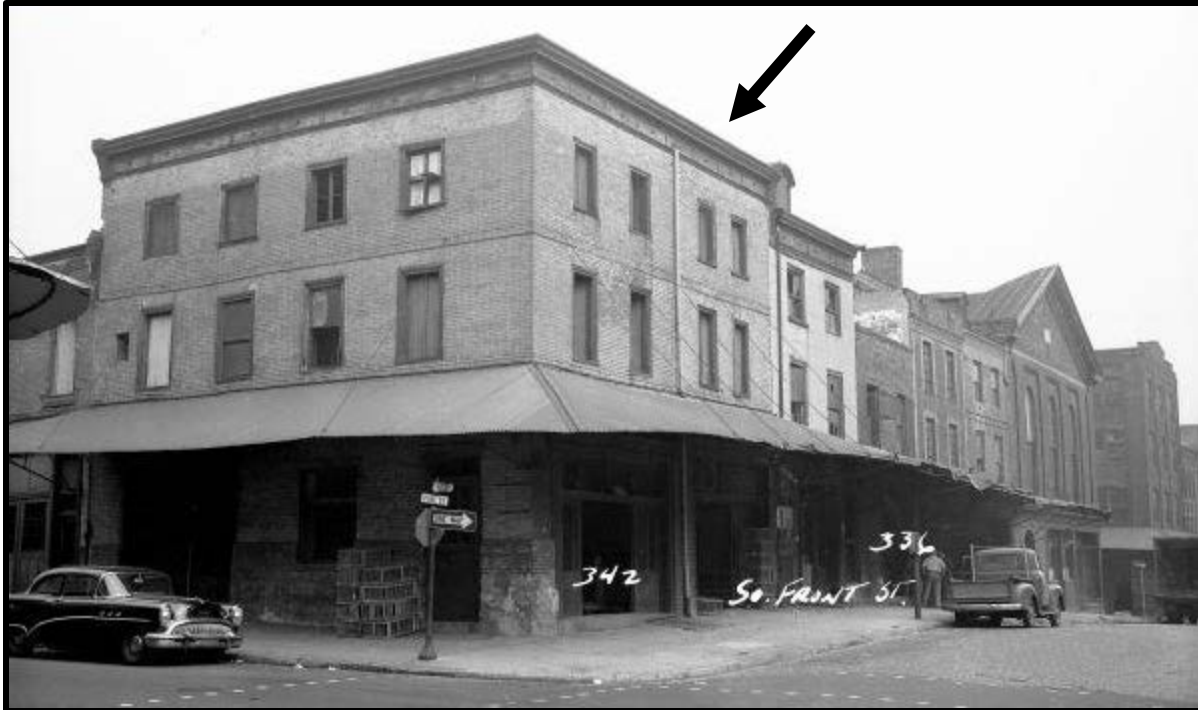

Figure 29. The original building of the Home for Aged and Infirm Colored Persons at 340 S. Front Street (demolished) in 1959. Source: DOR Archives.

HISTORIC CONTEXT: THE ESTABLISHMENT & PHYSICAL CHRONOLOGY OF THE HOME FOR AGED AND INFIRM COLORED PERSONS IN PHILADELPHIA

Organized on September 14, 1864, the Home for Aged and Infirm Colored Persons (HAICP) of Philadelphia began with the procurement of “a small, obscure, three-story dwelling on Front Street (340 South Front Street)—purchased at a cost of \$5,000 and accommodating twenty-five inmates.”⁴¹ The founding leaders of the HAICP included both African American and white Quaker Philadelphians commonly associated with providing basic charitable services to the Black community. Though these efforts were insufficient and flawed, the volunteers and employees of HAICP were part of a larger progressive movement led by local luminaries of the mid-nineteenth century that included Black politician, William J. Alston (1800-1876); prominent Quaker activist, Marcellus Balderston (1842-1935); the Black abolitionist and businessman, William Still; Black businessman Jacob Clement White, Sr. (1806-1872), among others. From the time of its establishment, HAICP included the following professional oversight: ministers, auditors, a matron, physicians, lawyers, and a collector. The earliest physicians included David Roseli, M.D., and James Tyson, M.D.⁴² The First Annual Meeting took place on January 12, 1865. Susan Silvey, the first resident, was admitted on March 7, 1865. The last resident to enter HAICP at Front Street was

⁴¹ *Twenty-Fifth Annual Report of the Board of Managers of the Home for Aged and Infirm Colored Persons*. (Philadelphia: William A. Stuckey, Printer, 1889), 7.; *Thirty-Third Annual Report of the Board of Managers of the Home for Aged and Infirm Colored Persons*. (Philadelphia: Press of Austin C. Leeds, 1897), 10-11.

⁴² *Constitution, By-laws and Rules of the Home for Aged and Infirm Colored Persons*. (Philadelphia: Merrihew & Son, Printers, 1866).

Rachel Warne. HAICP was officially incorporated on December 2, 1867, which would ultimately lead to the removal to the present site in West Philadelphia.⁴³

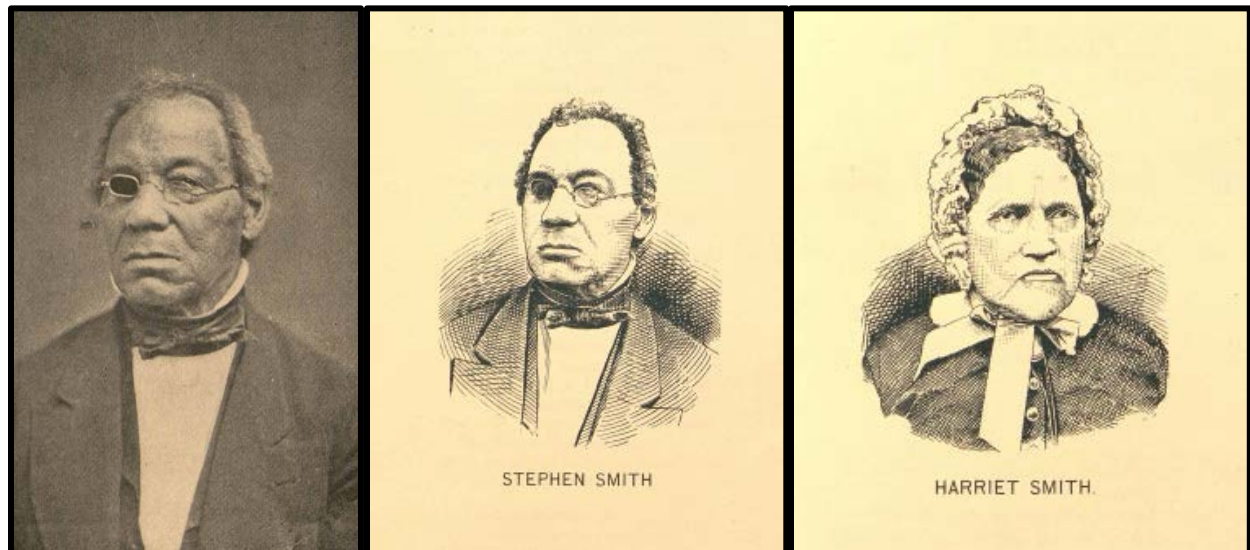

Figure 30. Left: Stephen Smith (1795-1873). Source: *Thirty-Sixth Annual Report of the Board of Managers of the Home for Aged and Infirm Colored Persons*. (Philadelphia: Press of the Leeds & Biddle Co., 1900), 10. Figure 31. Middle: Stephen Smith. Figure 32. Right: Harriet Smith. Source: *Twenty-Fifth Annual Report of the Board of Managers of the Home for Aged and Infirm Colored Persons*. (Philadelphia: William A. Stuckey, Printer, 1889).

Comprised of two legal parcels today, the hallowed ground upon which the property at the southwest corner of Belmont and Girard Avenues was first slated for the care of aged and infirm African Americans in 1869, when “Stephen Smith encouraged by his wife Harriet Smith, donated about one acre of land and in two years presented grounds rents valued at \$28,000,” which led to the construction of the original Smith Building. Stephen Smith, along with his wife Harriet Lucinda Lee Smith (1797-1880), enabled the establishment of HAICP and its campus at the subject property in West Philadelphia. It was then adjacent to the former Olive Cemetery, established as an African American burial ground in 1849. Smith “saved the Olive cemetery [sic],” “when it was under the sheriff’s hammer” in 1857; however, it was later sold by HAICP and subsequently partially removed.⁴⁴ The cornerstone of the original building was laid on October 13, 1870, and later dedicated on June 29, 1871. The residents were in house by August 7, 1871.⁴⁵ Additional buildings followed, the chronology of which is as follows: the Lang Building (ca.1883-84); the original Infirmary “fireproof addition” to the Smith Building at the south; the Boiler House (1888); the Parker Annex (1893-94)—including a chapel; and the Infirmary (1901).⁴⁶ The Smith Building

⁴³ *Thirty-Third Annual Report of the Board of Managers of the Home for Aged and Infirm Colored Persons*. (Philadelphia: Press of Austin C. Leeds, 1897), 10-11.

⁴⁴ *Papers Read before the Lancaster County Historical Society, Friday, January 7, 1921*. (Lancaster, Pennsylvania: 1921), 186-87.

⁴⁵ *Seventeenth Annual Report of the Board of Managers of the Home for Aged and Infirm Colored Persons*. (Philadelphia: Press of the Leeds & Biddle Co., 1901), 36.

⁴⁶ *Nineteenth Annual Report of the Board of Managers of the Home for Aged and Infirm Colored Persons*. (Philadelphia: Stager & Maxwell, Printers, 1883), 7.; *Thirty-Third Annual Report of the Board of Managers of the*

was originally the only building, and, as late as 1885, included a lecture room and dining hall on the first floor, as well as individual rooms on each floor. The Lang Building included a kitchen on the first floor, as well as an infirmary on the floors above.⁴⁷ The Parker Annex included additional rooms for residents, as well as space for a chapel and other common space. The Infirmary was connected to the Lang and Smith Buildings by a pedestrian bridge. The institution would use these buildings, largely unchanged, until the Infirmary was expanded in 1960-61.



Figure 33. Top: The primary (east) elevation of the Smith Building in the early 1870s just after it was completed. Source: *Thirty-Seventh Annual Report of the Board of Managers of the Home for Aged and Infirm Colored Persons*. (Philadelphia: Press of the Leeds & Biddle Co., 1901). Figure 34. Bottom: The east and primary (north) elevations of the Parker Annex with the Smith Building to the south (on left) and the spires of Our Mother of Sorrows Roman Catholic Church to the west (on right in the background). Source: *Thirteenth Annual Report of the Board of Managers of the Home for Aged and Infirm Colored Persons*. (Philadelphia: Castle & Heilman, Printers, 1894), 7.

Home for Aged and Infirm Colored Persons. (Philadelphia: Press of Austin C. Leeds, 1897), 16.; *Thirteenth Annual Report of the Board of Managers of the Home for Aged and Infirm Colored Persons*. (Philadelphia: Castle & Heilman, Printers, 1894), 7.; *Thirty-Seventh Annual Report of the Board of Managers of the Home for Aged and Infirm Colored Persons*. (Philadelphia: Press of the Leeds & Biddle Co., 1901), 36.

⁴⁷ Insurance Survey S12982: Home for Aged and Infirm Colored Persons, 4 February 1885, The Philadelphia Contributionship for the Insurance of Houses from Loss by Fire. Source: The Philadelphia Contributionship Digital Archives.

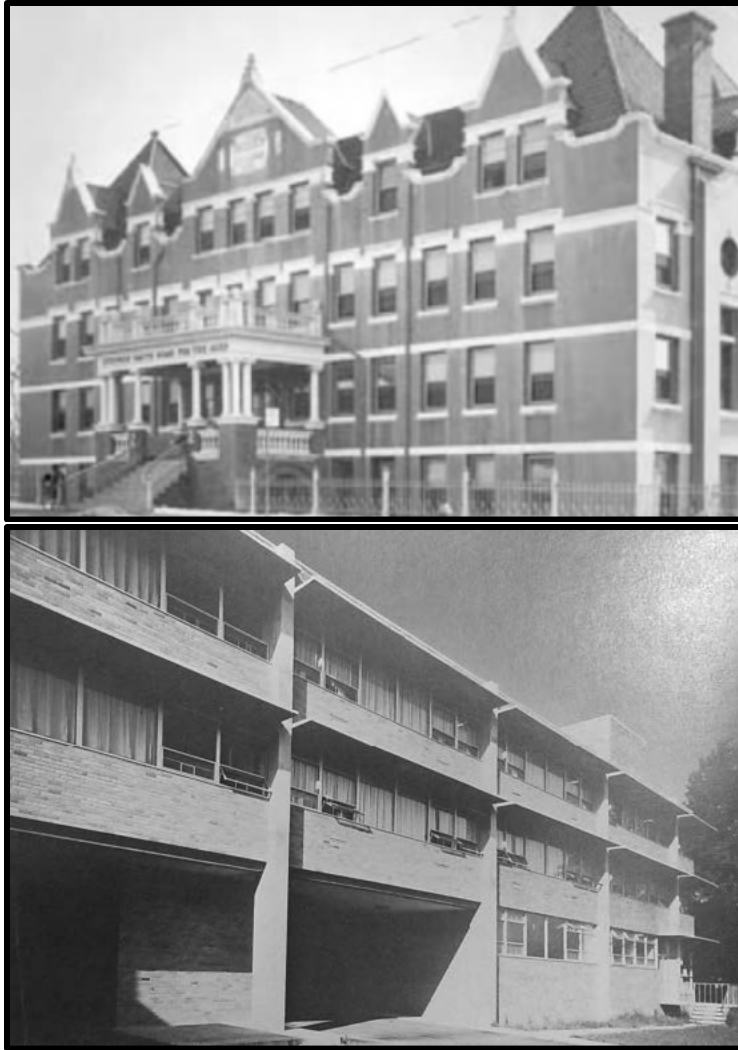

Figure 35. Top: Looking southeast at The Parker Annex on Girard Avenue. Source: “Stephen Smith Home for the Aged; 44th Street and Girard Avenue,” *Philadelphia Daily News*, 17 February 2003, 36. Figure 36. Bottom: The 1960-61 Infirmary Addition. Source: *AIA/T-Square Yearbook*, 1961, 96.

After several years of deterioration, HAICP advanced with the installment Hobart C. Jackson, Sr. as its administrator. Under Jackson’s leadership, HAICP was officially renamed the Stephen Smith Home in 1957, though the author will continue to refer to the institution as HAICP for the purpose of clarity. In the 1960s, HAICP underwent two building campaigns to modernize its campus. Between 1960 and 1961, “a \$500,000, 50-bed infirmary was completed for handicapped, disabled and chronically-ill residents,” as an addition to the subject building.⁴⁸ On the occasion of HAICP’s centennial, it was announced that the Stephen Smith Towers would be built upon the site, projected to be “a million-dollar, 10-floor apartment building which will house 160 independent aged persons,” on designs by Stonorov and Haws and Suer, Livingston & Demas, Associated

⁴⁸ “Home for Aged celebrates centenary of Struggle and Service,” *The Philadelphia Inquirer*, 19 April 1964, 252.

Architects.⁴⁹ By 1966, the plans changed to an 11-story building with 140 units at a cost of \$1.5 million. The project was financed by a loan of \$1.4 million from the U.S. Department of Housing and Urban Development.⁵⁰ The groundbreaking ceremony took place on Saturday, April 30, 1966. Constructed by Carnell Construction Co.,⁵¹ the Stephen Smith Towers created 160 units of “independent aged persons.”⁵² Roughly ten years later, the state approved loans for two facilities in 1977, one of which included the expansion of the Stephen Smith Home. This ultimately led to the demolition of the Parker Annex and construction of a larger building in its place. Connecting to the north elevation of the original Smith Building, the North Addition spanned the frontage of the property along Girard Avenue, and still stands today. At the time of its construction, it “received approval for a \$2,812,939 loan for a \$3,942,000 project that will enlarge its capacity from 188 to 228.”⁵³ With the demolition of the Parker Annex, the construction of the new facility included incorporation of several stained-glass windows from the old chapel.



Figure 37. “Home for Aged celebrates centenary of Struggle and Service,” *The Philadelphia Inquirer*, 19 April 1964, 252

Figure 38. A site plan of HAICP in 1985. Source: Zoning Archives, City of Philadelphia.

Unfortunately, many of the buildings that comprised the historic campus were demolished over time. After the Parker Annex was demolished, the Boiler House was demolished in 1985. The Smith Building and the Lang Building were both demolished in 2009.

⁴⁹ “Home for Aged celebrates centenary of Struggle and Service,” *The Philadelphia Inquirer*, 19 April 1964, 252.

⁵⁰ “Work to Begin On Smith Project,” *The Philadelphia Inquirer*, 31 May 1966, 29.

⁵¹ “Smith Towers to Break Ground,” *Philadelphia Daily News*, 29 April 1966, 47.

⁵² “Home for Aged celebrates centenary of Struggle and Service,” *The Philadelphia Inquirer*, 19 April 1964, 252.

⁵³ “The state approves multimillion dollar loans to two nursing homes,” *The Philadelphia Inquirer*, 1 November 1976, 12.

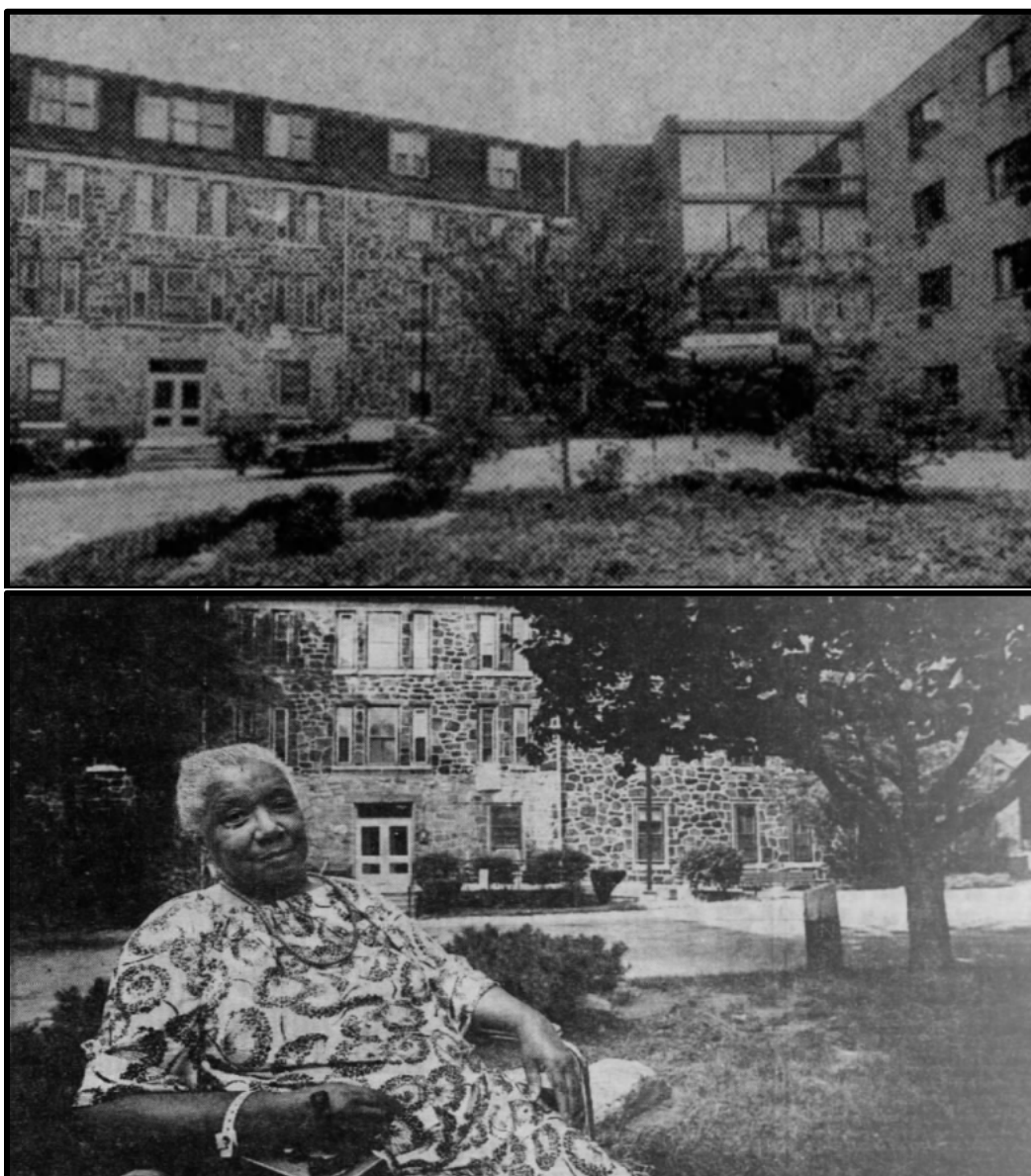

Figure 39. Top: Looking west at the Smith Building and the North Building of HAICP in 1990. Source: Tiera Smith. "Stephen Smith Nursing Home," *Philadelphia Daily News*, 20 February 1992, 34. Figure 40. Bottom: Looking west at resident Nancy Truitt in front of the Smith Building of HAICP in 1990. Source: Ron Avery. "126 Years of Care For Aged, Home a Legacy Of Former Slave," *Philadelphia Daily News*, 12 September 1990, 13.

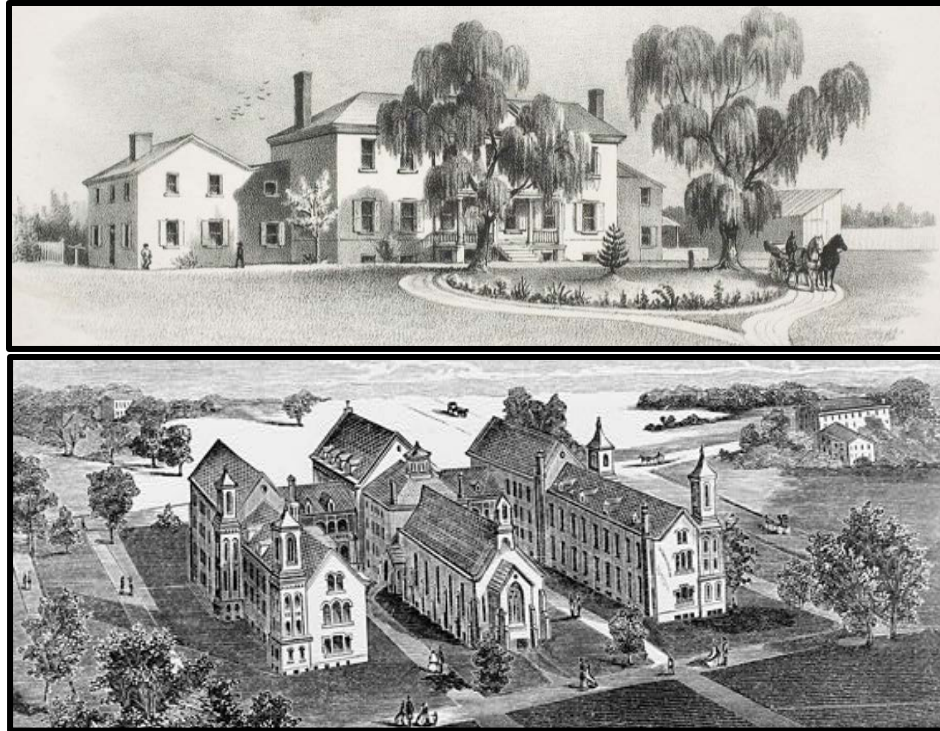

Figure 41. Top: The Leamy Mansion, which became a building of Episcopal Hospital in 1852. Source: The Library Company of Philadelphia. Figure 42. Bottom: Episcopal Hospital after the once iconic and immense institutional pile (now largely demolished) was complete. The Leamy Mansion was located to the east of these buildings and is either out of view or has already been demolished. Source: The Historical Society of Pennsylvania.

HISTORIC CONTEXT: THE PHYSICAL DEVELOPMENT OF CHARITABLE INSTITUTIONS AND OLD AGE HOMES IN PHILADELPHIA

The development of the subject property to accommodate HAICP represents a significant movement and pattern in the establishment of charitable institutions across the City of Philadelphia. While the major entities like the Pennsylvania Hospital and The Asylum for the Relief of Persons Deprived of Use of Their Reason (later known as Friend's Hospital) had large institutional facilities in the eighteenth and early-nineteenth centuries, other charities evolved over time, starting in old houses and/or single institutional buildings like HAICP.



Figure 43. The Philadelphia Almshouse, Blockley, West Philadelphia. Source: The Historical Society of Pennsylvania.

HISTORIC CONTEXT: THE DEVELOPMENT OF OLD AGE HOMES IN PHILADELPHIA

Prior to the development of the federal programs, such as Social Security, private pensions, and retirement plans, the elderly in American society relied upon their families for care and living spaces. This arrangement speaks to a time when greater portions of the population did not live as long, and those who did were supported by extended family structures. As the population of Philadelphia and the United States grew in the nineteenth century and economic conditions particularly for working class people became somewhat precarious with various economic cycles of panics or recessions, the number of elderly people who could not earn a living wage and did not have family members able to support them grew substantially. For people in these conditions the only option was living in the Philadelphia Almshouse at Blockley in West Philadelphia (Figure 43).⁵⁴

Almshouses were a fixture of every American city in the eighteenth and nineteenth centuries. While they provided the basic sustenance to keep people alive and off the streets, the conditions for living were, at best, less than ideal. This ultimately led to the forcing people to find whatever means possible to avoid that fate. In many cases, almshouses were truly horrible facilities for the sound elderly because they were mixed in with a general population of people with mental, physical, and social disabilities that then had little to no forms of treatment. As the population of the Blockley Almshouse grew, various informal charitable individuals, groups, and organizations volunteered to assist with providing care to the “inmates”—as they were called. During these exchanges many visitors were horrified at the living conditions. Those jarring experiences prompted many to form private charitable organizations to provide a more humane options to the Almshouse. Several of Philadelphia’s nineteenth-century old age homes were born out of such exchanges.⁵⁵

⁵⁴ Theresa R. Snyder, “Old Age Homes in Philadelphia, 1870–1929: Creating, Promoting, and Negotiating Middle Class Community” (PhD. diss., University of Pennsylvania, 2002).

⁵⁵ For example, see the following: Carole Haber, “The Old Folks at Home: Development of Institutionalized Care for the Aged in Nineteenth-Century Philadelphia,” *Pennsylvania Magazine of History and Biography* 51 (1977): 240.



Figure 44. Bottom: Home for Indigent Widows and Single Women, Philadelphia. Source: The Free Library of Philadelphia.

The rapid growth of the elderly population in the United States during the nineteenth century led to a growth of old age homes. The “over-sixty” segment of the American population grew by more than one million people per decade beginning in 1850. In 1920 there were 4.9 million Americans over the age of sixty.⁵⁶ Philadelphia responded well to the needs this situation created. By 1903, charitable organizations and institutions in Philadelphia had established approximately sixty-two old age homes, which, in comparison to other large American cities, meant that Philadelphia was the leader in this field of charitable development and progress.⁵⁷ At that time, New York City had approximately only forty old age homes and Chicago had nine.⁵⁸ By 1923, Boston had approximately seventeen such facilities.⁵⁹ Philadelphia far outranked most other cities in establishing and providing a housing standard along with accommodations for the elderly during the first decades of the twentieth century.

Based on a study completed by Theresa R. Snyder, of the sixty-two Philadelphia old age homes in 1903, only 14.5% were founded prior to 1865, which appears to be the reasoning for the timeframe of 1870 to 1929 for her dissertation, this being the primary period when the old age home growth in Philadelphia and when it became a staple of society.⁶⁰ Snyder’s work on the history of old age homes in examined all aspects of the institution as a type and included a study of extant buildings that once served as these facilities. Including The Penn Widows’ Asylum (1852), the Forrest Home

⁵⁶ Theresa R. Snyder, “Old Age Homes in Philadelphia, 1870–1929: Creating, Promoting, and Negotiating Middle Class Community” (PhD. diss., University of Pennsylvania, 2002), 23.

⁵⁷ Theresa R. Snyder, “Old Age Homes in Philadelphia, 1870–1929: Creating, Promoting, and Negotiating Middle Class Community” (PhD. diss., University of Pennsylvania, 2002), 23.

⁵⁸ Haber, “The Old Folks at Home,” 240–257.

⁵⁹ Brian Gratton, *Urban Elders: Family, Work, and Welfare Among Boston’s Aged, 1890–1950* (Philadelphia: Temple University Press, 1986), 103.

⁶⁰ Theresa R. Snyder, “Old Age Homes in Philadelphia, 1870–1929: Creating, Promoting, and Negotiating Middle Class Community” (PhD. diss., University of Pennsylvania, 2002), 9.

(1873) (Figure 47), Hayes Mechanic's Home (1858), the Friends Boarding Home of the Concord Quarterly Meeting (1891), the Presbyterian Home for Aged Couples and Aged Men (1885), The Home for Aged and Infirm Colored Persons (1864) (Figure 50), the Lutheran Home of Germantown (1858) (Figure 48), the Leamy Home (1903) (Figure 46), the Home for Aged Couples (1876), and the Home for the Aged (1888).⁶¹



Figure 45. HAICP's chapel in the Parker Annex. Source: Historical Society of Pennsylvania.

⁶¹ Theresa R. Snyder, "Old Age Homes in Philadelphia, 1870–1929: Creating, Promoting, and Negotiating Middle Class Community" (PhD. diss., University of Pennsylvania, 2002), 9.

8. BIBLIOGRAPHY

CREDITS

Sponsored by the University City Historical Society, this nomination was compiled in partnership with volunteers of the Keeping Society of Philadelphia with Oscar Beisert, Architectural Historian and Historic Preservationist, as the primary author with assistance from J.M. Duffin, Archivist and Historian, Kelly E. Wiles, Architectural Historian, and Todd Margasak.

SOURCES

- Ancestry.com. *Oklahoma, U.S., County Marriage Records, 1890-1995* [database on-line]. Lehi, UT, USA: Ancestry.com Operations, Inc., 2016.
- Brian Gratton, *Urban Elders: Family, Work, and Welfare Among Boston's Aged, 1890-1950* (Philadelphia: Temple University Press, 1986), 103.
- Carole Haber, "The Old Folks at Home: Development of Institutionalized Care for the Aged in Nineteenth-Century Philadelphia," *Pennsylvania Magazine of History and Biography* 51 (1977): 240.
- Charles Frederick White. *Who's Who in Philadelphia: A Collection of Thirty Biographical Sketches of Philadelphia's Colored People...* (Philadelphia: 1912).
- Constitution, By-laws and Rules of the Home for Aged and Infirm Colored Persons.* (Philadelphia: Merrihew & Son, Printers, 1866).
- David Hackett Fisher. *Growing Old in America.* (New York: Oxford University Press, 1977), 56.
- "Deaths," *Journal of American Medicine*, September 1907, 958.
- Directory for Homes for the Aged in the United States.* (Washington, D.C.: U.S. Government Printing Office, 1929).
- "Dr. Wm. Evans, Physician, Dies," *The Philadelphia Inquirer*, 20 March 1945, 13.
- Draft Registration Cards for Georgia, 10/16/1940 - 03/31/1947.* 349 boxes. NAI: 78122503. Records of the Selective Service System, 1926-1975, Record Group 147. National Archives and Records Administration, St Louis, Missouri.
- Fifty-First Annual Report of the Board of Managers of the Home for Aged and Infirm Colored Persons.* (Philadelphia: George Dukes, 1915), 10.
- "Fund Drive," *The Philadelphia Inquirer*, 2 April 1960, 17.
- General Alumni Catalogue of the University of Pennsylvania.* (Philadelphia: University of Pennsylvania, 1917), 738.
- Grey Pierce. *Philadelphia Register of Historic Places Nomination: The Infirmary of the HAICP.* (Philadelphia: The Preservation Alliance for Greater Philadelphia, 2014).
- "H.C. Jackson Aided Elderly," *Philadelphia Daily News*, 13 May 1978, 16.
- Hobart C. and Elaine B. Jackson Papers, 1945-1995, Amistad Research Center, Tulane University.
- "Home for Aged celebrates centenary of Struggle and Service," *The Philadelphia Inquirer*, 19 April 1964, 252.
- Homes for the Aged in Pennsylvania.* (Harrisburg: Commonwealth of Pennsylvania, 1937).
- "Indigent Home Trustees Named," *The Philadelphia Inquirer*, 25 May 1952, 8.
- Insurance Survey S12982: Home for Aged and Infirm Colored Persons, 4 February 1885, The Philadelphia Contributionship for the Insurance of Houses from Loss by Fire. Source: The Philadelphia Contributionship Digital Archives.

Leslie Pollard. "Allopathy and Homeopathy: Medical Class in a Philadelphia Home for Aged Blacks," *Pennsylvania Heritage*, September 1978.

Nineteenth Annual Report of the Board of Managers of the Home for Aged and Infirm Colored Persons. (Philadelphia: Stager & Maxwell, Printers, 1883), 7.

Papers Read before the Lancaster County Historical Society, Friday, January 7, 1921. (Lancaster, Pennsylvania: 1921), 186-87.

Seventeenth Annual Report of the Board of Managers of the Home for Aged and Infirm Colored Persons. (Philadelphia: Press of the Leeds & Biddle Co., 1901), 36.

Sixtieth Annual Report of the Board of Managers of the Home for Aged and Infirm Colored Persons. (Philadelphia: Evans Printing Company, 1924), 12.

"Smith Towers to Break Ground," *Philadelphia Daily News*, 29 April 1966, 47.

Social Security Applications and Claims, 1936-2007.

"Spot Goes To Jackson," *The Pittsburg Courier*, 20 July 1968, 2.

Steven Peitzman, M.D., Medical Historian. Written interview. 17 July 2021.

The Philadelphia Colored Directory: A Handbook of the Religious, Social, Political, Professional, Business, and Other Activities of the Negroes of Philadelphia. (Philadelphia Colored Directory Company, 1907), 10-11.

The Philadelphia Inquirer Magazine, 10 April 1964.

"The state approves multimillion dollar loans to two nursing homes." *The Philadelphia Inquirer*, 1 November 1976, 12.

Theresa R. Snyder, "Old Age Homes in Philadelphia, 1870–1929: Creating, Promoting, and Negotiating Middle Class Community" (PhD. diss., University of Pennsylvania, 2002).

Thirteenth Annual Report of the Board of Managers of the Home for Aged and Infirm Colored Persons. (Philadelphia: Castle & Heilman, Printers, 1894), 7.

Thirty-Eighth Annual Report of the Board of Managers of the Home for Aged and Infirm Colored Persons. (Philadelphia: 1902), 14.

Thirty-Fifth Annual Report of the Board of Managers of the Home for Aged and Infirm Colored Persons. (Philadelphia: The Leeds Press, 1899), 21.

Thirty-Third Annual Report of the Board of Managers of the Home for Aged and Infirm Colored Persons. (Philadelphia: Press of Austin C. Leeds, 1897), 10-11.

Twenty-Fifth Annual Report of the Board of Managers of the Home for Aged and Infirm Colored Persons. (Philadelphia: William A. Stuckey, Printer, 1889), 7.

Twenty-Second Annual Report of the Board of Managers of the Home for Aged and Infirm Colored Persons. (Philadelphia: American Printing House, 1900), 10.; and *Directory of Deceased American Physicians, 1804-1929* [database on-line].

Thirty-Seventh Annual Report of the Board of Managers of the Home for Aged and Infirm Colored Persons. (Philadelphia: Press of the Leeds & Biddle Co., 1901), 36.

United States of America, Bureau of the Census. *Twelfth Census of the United States, 1900*. Washington, D.C.: National Archives and Records Administration, 1900. T623, 1854 rolls.

United States of America, Bureau of the Census. *Sixteenth Census of the United States, 1940*. Washington, D.C.: National Archives and Records Administration, 1940. T627, 4,643 rolls.

W.E.B Du Bios. *The Philadelphia Negro*. (Philadelphia: University of Pennsylvania, 1899).

“Work to Begin On Smith Project,” *The Philadelphia Inquirer*, 31 May 1966, 29.
“Workers to Aid In College Drive,” *The Philadelphia Inquirer*, 6 April 1952, 130.



Figure 46. HAICP's dining room in the Parker Annex. Source: Historical Society of Pennsylvania.