

## BROWN EXPEDITING SERVICES

---

September 16, 2022

Philadelphia City Planning Commission  
One Parkway Building  
1515 Arch Street, 13th Floor  
Philadelphia, PA 19102

Re: 1521 Walnut Street

Dear Beige and Sign Committee,

Please review this project for new signs for Express Edit. The main sign is illuminated channel letters on a new aluminum backer panel to cover the existing holes left behind from Govberg Jewelers. The two smaller plaques are non illuminated.

Thank you,

Linda

STOREFRONT - ELEVATION

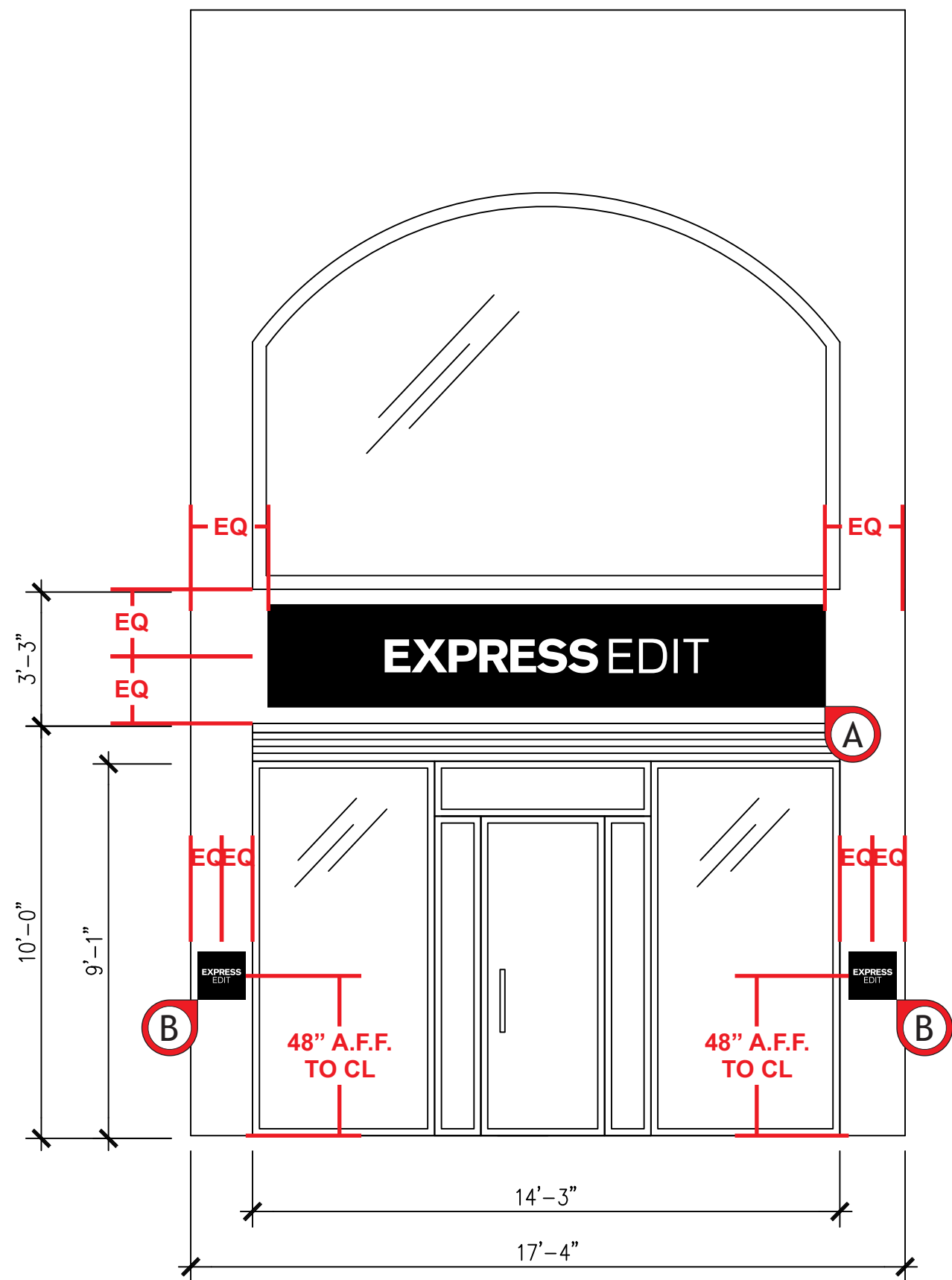

93 Industry Drive  
PO Box 349  
Versailles, KY 40383  
859.879.1199



EXPRESS EDIT

Store 2910

1521 Walnut St.  
Philadelphia, PA 19102

This sign is intended to be installed in accordance with the requirements of Article 600 of the National Electrical Code and/or other applicable local codes. This includes proper grounding and bonding of the sign.

**RUGGLES SIGN DOES NOT PROVIDE PRIMARY ELECTRICAL TO SIGN LOCATION!**



Submittal Date: 06/22/22  
Acct Rep: Cody Baker  
Designer: Jaye Williams

REVISIONS

r1: _____	r7: _____
r2: _____	r8: _____
r3: _____	r9: _____
r4: _____	r10: _____
r5: _____	r11: _____
r6: _____	r12: _____

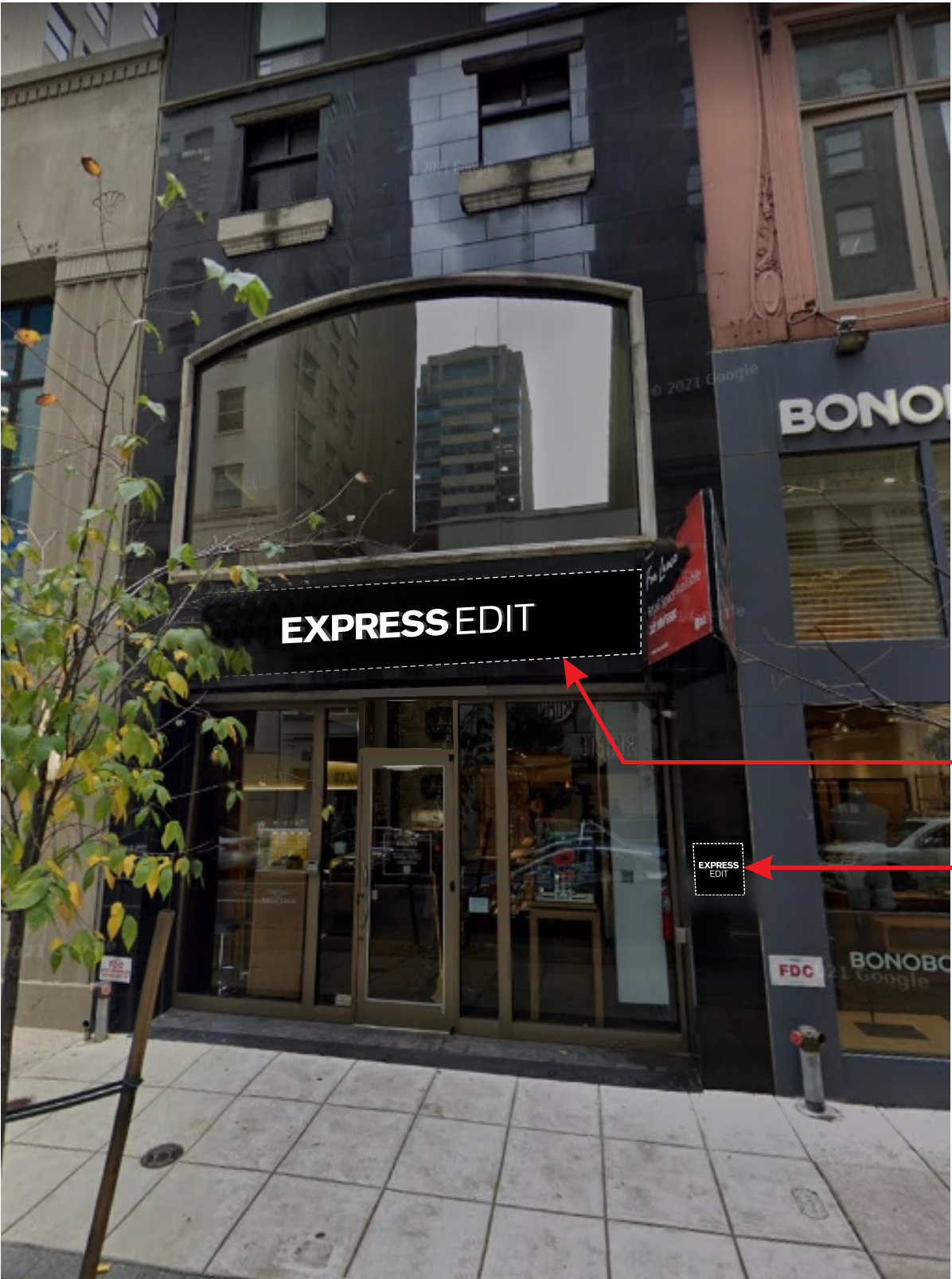

**NEW PANEL  
APPLIED TO STOREFRONT  
DOTTED LINE SHOWN FOR VISIBILITY**



93 Industry Drive  
PO Box 349  
Versailles, KY 40383  
859.879.1199



## EXPRESS EDIT

Store 2910

1521 Walnut St.  
Philadelphia, PA 19102

This sign is intended to be installed in accordance with the requirements of Article 600 of the National Electrical Code and/or other applicable local codes. This includes proper grounding and bonding of the sign.

**RUGGLES SIGN DOES NOT PROVIDE PRIMARY ELECTRICAL TO SIGN LOCATION!**



Submittal Date: 06/22/22  
Acct Rep: Cody Baker  
Designer: Jaye Williams

### REVISIONS

r1: _____	r7: _____
r2: _____	r8: _____
r3: _____	r9: _____
r4: _____	r10: _____
r5: _____	r11: _____
r6: _____	r12: _____

**A** FACE LIT ILLUM. CHANNEL LETTERS- ELEVATION  
Scale: 3/8" - 1' - 0"

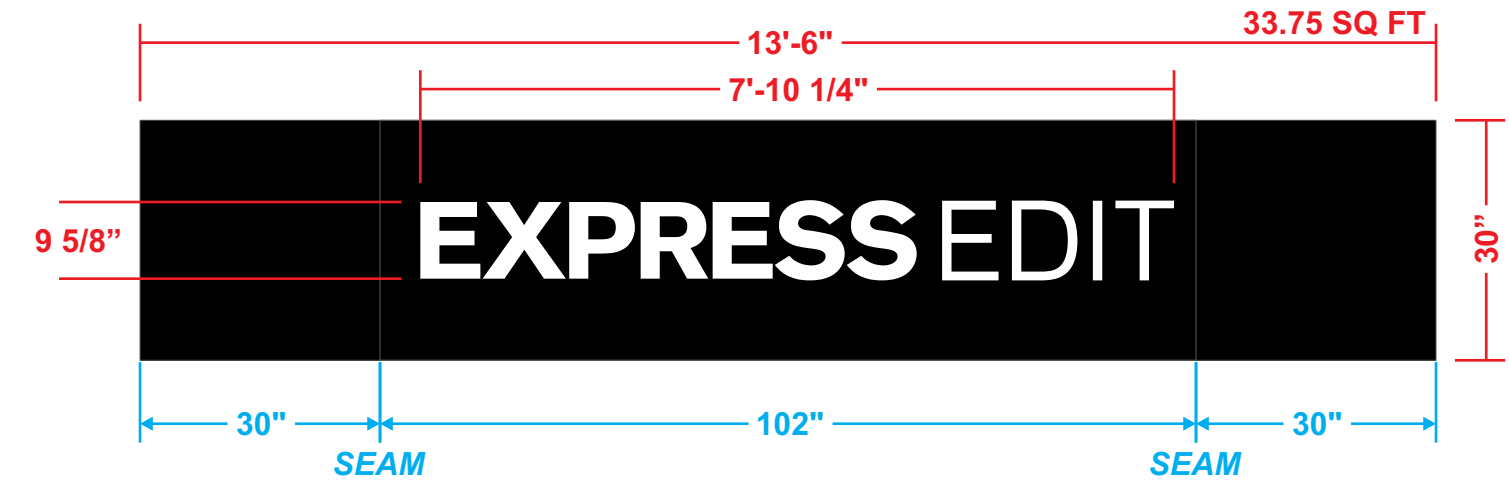

**SIGN - DETAILS**

- 1 3" DEEP ALUMINUM RETURNS PAINTED EXPRESS BLACK
- 2 LETTER RETURNS & BACKS ARE CAULKED TO ELIMINATE LIGHT LEAKS
- 3 3/16" THICK #7328 WHITE ACRYLIC LETTER FACES WITH 3/4" TRIM CAP SECURED TO LETTER WITH SELF TAPPING SCREW (TO MATCH RETURNS)
- 4 BITRO LITE 5000K WHITE LED UNITS TO ILLUMINATE LETTERS
- 5 3/8" RIGID CONDUIT FOR LOW VOLTAGE PASS-THRU TO BITRO ASU-60-12U LED DRIVER (120-277 VOLT) CONTAINED IN PAIGE 980054C SNAP 2 ENCLOSURE
- 6 DRAIN HOLE IN BOTTOM OF LETTER RETURN WITH LIGHT COVER
- 7 LETTERS MOUNT FLUSH TO PANEL WITH REQUIRED FASTENERS
- 8 1/8" ALUMINUM PANEL WITH 2 1/2" RETURNS PAINTED EXPRESS BLACK. PANEL MOUNTS TO WALL WITH ALUMINUM ANGLE SECURED TO STOREFRONT WITH REQUIRED FASTENERS. PANELS WILL 'SHOE BOX' MOUNT OVER TOP OF ALUMINUM ANGLE AND SECURED WITH SCREWS INTO PANEL RETURNS AND ANGLE

**FACE LIT ILLUM. CHANNEL LETTERS - SECTION**

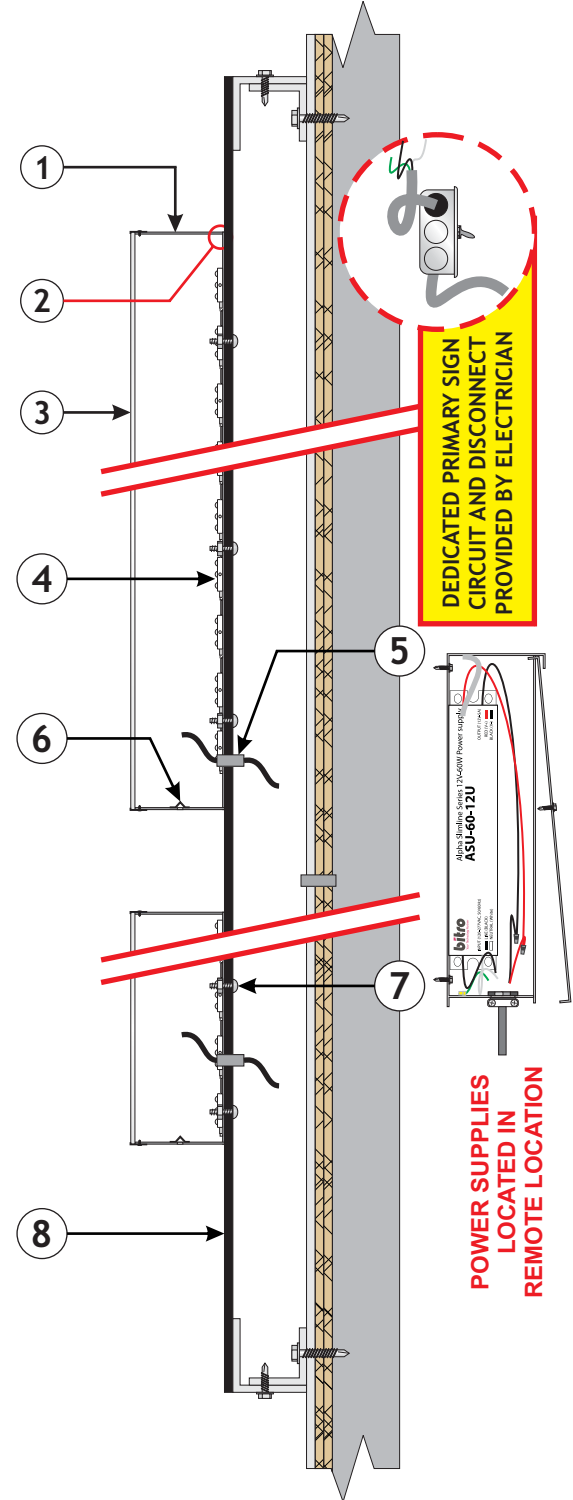

93 Industry Drive  
PO Box 349  
Versailles, KY 40383  
859.879.1199



**EXPRESS EDIT**

**Store 2910**

1521 Walnut St.  
Philadelphia, PA 19102

This sign is intended to be installed in accordance with the requirements of Article 600 of the National Electrical Code and/or other applicable local codes. This includes proper grounding and bonding of the sign.

**RUGGLES SIGN DOES NOT PROVIDE PRIMARY ELECTRICAL TO SIGN LOCATION!**



Submittal Date: 06/22/22  
Acct Rep: Cody Baker  
Designer: Jaye Williams

**REVISIONS**

r1: _____	r7: _____
r2: _____	r8: _____
r3: _____	r9: _____
r4: _____	r10: _____
r5: _____	r11: _____
r6: _____	r12: _____



**B** SIGN PANEL - ELEVATION  
Scale: 3" = 1' - 0"

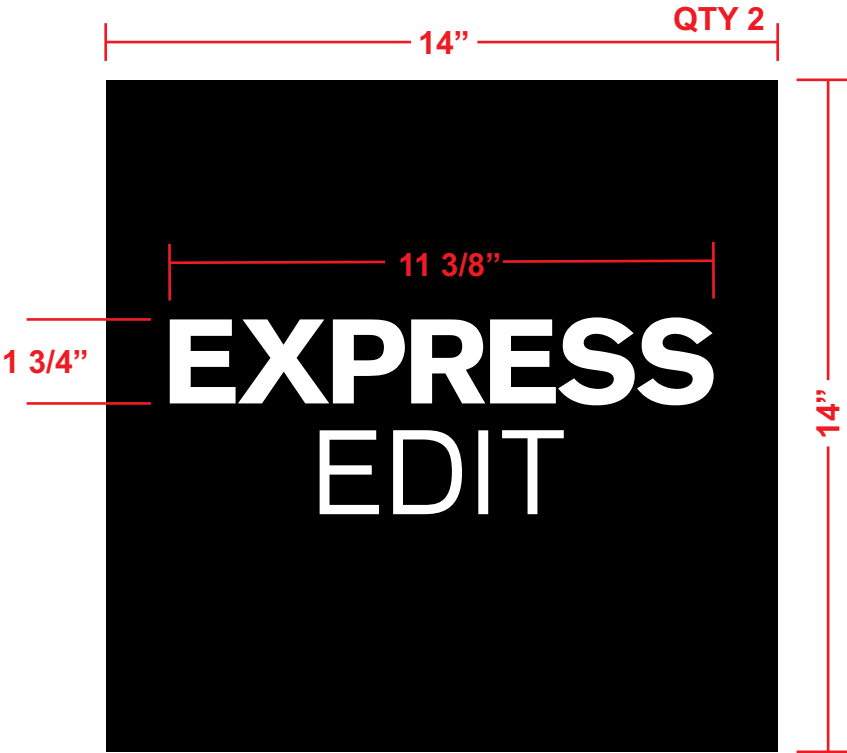

**●** SIGN PANEL - SECTION

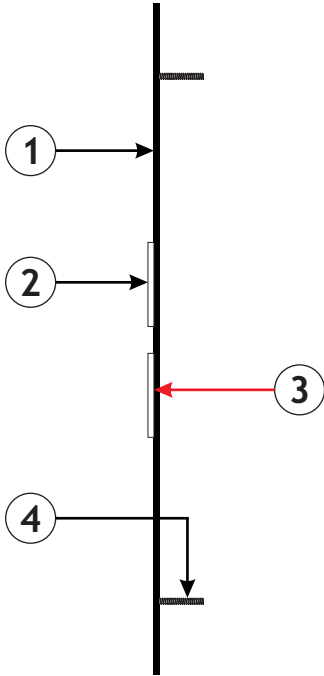

**●** SIGN - DETAILS

- 1 1/8" ALUMINUM PANEL PAINTED MATTE BLACK
- 2 1/4" THICK ROUTED ACRYLIC LETTERS PAINTED MATTE WHITE
- 3 LETTERS MOUNT FLUSH TO PANEL WITH TAPE AND SILICONE
- 4 PANEL MOUNTS FLUSH TO SURFACE WITH STUDS AND SILICONE



93 Industry Drive  
PO Box 349  
Versailles, KY 40383  
859.879.1199



**EXPRESS EDIT**

Store 2910

1521 Walnut St.  
Philadelphia, PA 19102

This sign is intended to be installed in accordance with the requirements of Article 600 of the National Electrical Code and/or other applicable local codes. This includes proper grounding and bonding of the sign.

**RUGGLES SIGN DOES NOT PROVIDE PRIMARY ELECTRICAL TO SIGN LOCATION!**



Submittal Date: 06/22/22  
Acct Rep: Cody Baker  
Designer: Jaye Williams

**REVISIONS**

r1: _____	r7: _____
r2: _____	r8: _____
r3: _____	r9: _____
r4: _____	r10: _____
r5: _____	r11: _____
r6: _____	r12: _____



1521 WALNUT



TO THE RIGHT



ACROSS WALNUT ST.



FACADE



LOOKING WEST

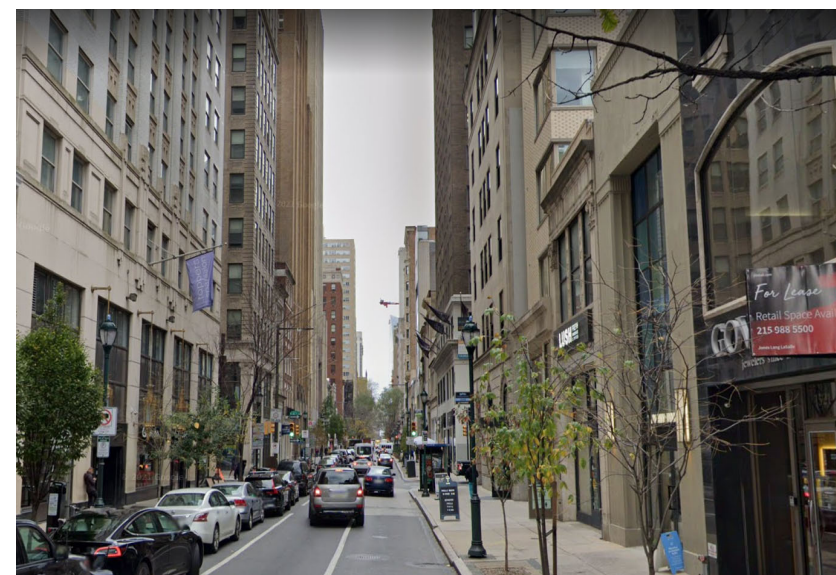

LOOKING EAST

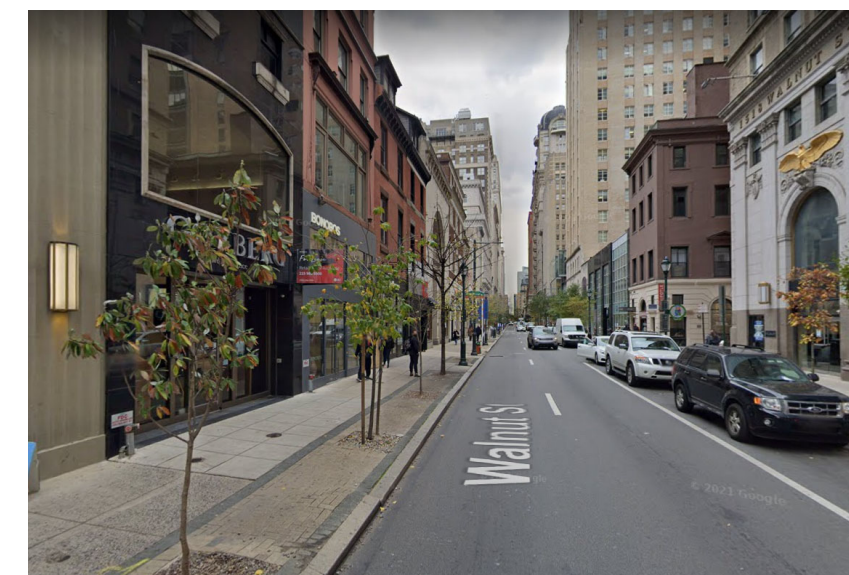



19.00'

119.75'

PROPOSED FLAT WALL SIGN  
2'-6" X 13'-6"



PROPOSED FLAT WALL SIGNS  
14" X 14"

SCALE:1"=10'



WALNUT STREET (16'-26'-14')