



Citizens

SIGN SUBMITTAL PACKAGE

7th & Market St Philadelphia, PA

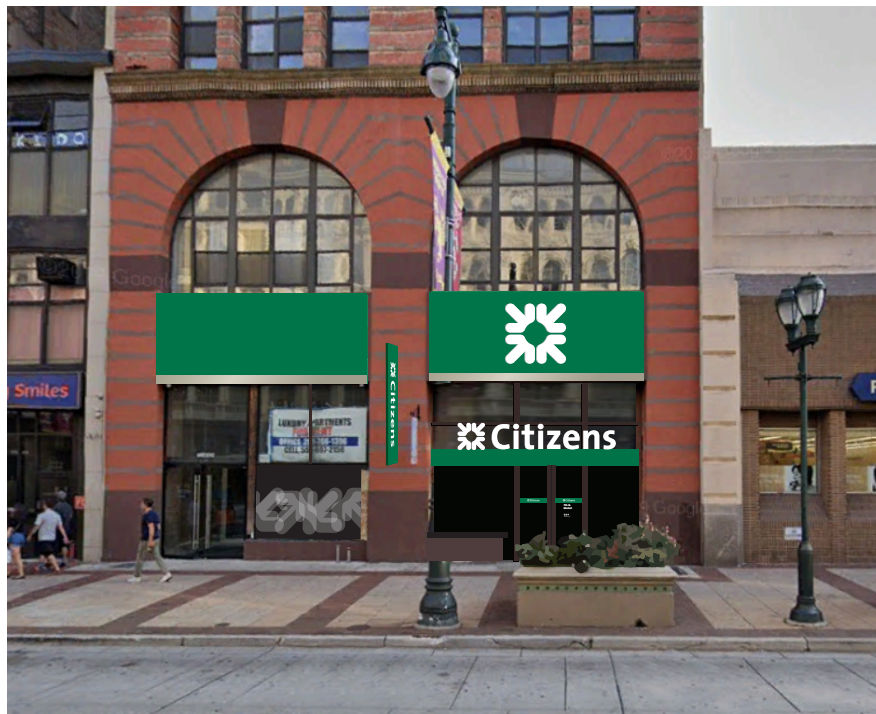

		TABLE OF CONTENTS			VARIANCE	
GENERAL NOTES & PERMIT TIMES	PAGE	SIGN TYPE	SQ.FT.	COLOR	REQUIRED?	EXPLANATION (IF REQD.)
	2	Site Map		White		
	3	Existing Storefront dimensions				
	4	Test Fit				
	5	Interior Test Fit				
	6	S1 - Paint Fascia as shown, Install Green downlighting	-		No	
		S2 - DSW-2-45 (Custom) - Daisy White - Illum.	42.25	White	No	
		S3 - Custom Green Canopy	-	Green	No	
		S4 - ICLL-2-24-R - Ch. Letters, White - illum. on raceway	-	White	Yes	Overhangs ROW
		S6 - Vertical flag mount double-faced sign		Green	No	
		S9 - Privacy window vinyl	41.99	Green		
		S10 - DHR-2 - Door vinyl	-			
		Total Sign Area Requested this Elevation	84.24			
		7	S7 - ATM-DND-7 - ATM & night drop with daisy, glow wall		Green	No
7		S8 - S8 - ATM-NGP-1 ATM Network Panel		Green	Yes	
				White	No	
				Green	No	
				Green	No	
				Green	No	
				Green	No	
				Green	No	
				Green	No	
				Gray	No	
ELECTRICAL ACCESS	8	Code Check		Green	No	
		Total Sign Area Allowable	123.24	Green	No	
		Total Sign Area Requested				
		Difference				
It is recommend for Electrician to put all exterior signage on a single circuit with a timer or photo-cell to allow for signs to illuminate at night only.						



2655 International Pkwy., Virginia Beach, VA 23452
PHONE: (757) 427-1900 - FAX: (757) 430-1297
www.AGI.net

BRANCH NUMBER: R/C NUMBER:
REQUIRES VARIANCE: NO YES TBD
BRANCH NAME & ADDRESS:
Citizens - 7th & Market St
726 Market St, #728
Philadelphia, PA 19106
DESIGNER: JER DATE: 11/18/2020 REV. DATE: 5/9/2022
PATH: O:\Citizens Bank\Site Folders\7th & Market Philadelphia PA

CONTACTS
PROJECT MANAGER:
Devin White
CITIZENS BANK PROJECT MANAGER:

CITIZENS BANK DESIGN MANAGER:

APPROVAL STAMP:

SHEET # Page 1 of 9

This document is the sole property of AGI, and all design, manufacturing, reproduction, use and sale rights regarding the same by others are expressly forbidden. It is submitted under a confidential relationship, for a special purpose, and the recipient, by accepting this document, assumes the custody and agrees that this document will not be copied or reproduced in whole or in part, nor its contents revealed in any manner or to any person except for the purpose for which it was tendered, nor any special features peculiar to this design be incorporated in other projects.



2655 International Pkwy., Virginia Beach, VA 23452
 PHONE: (757) 427-1900 - FAX: (757) 430-1297
 www.AGI.net

BRANCH NUMBER: **R/C NUMBER:**
REQUIRES VARIANCE: NO YES TBD

BRANCH NAME & ADDRESS:
 Citizens - 7th & Market St
 726 Market St, #728
 Philadelphia, PA 19106

DESIGNER: JER **DATE:** 11/18/2020 **REV. DATE:** 5/9/2022
PATH: O:\Citizens Bank\Site Folders\7th & Market Philadelphia PA

CONTACTS

PROJECT MANAGER:
 Devin White
CITIZENS BANK PROJECT MANAGER:

CITIZENS BANK DESIGN MANAGER:

APPROVAL STAMP:

SITE MAP

SHEET # Page 2 of 9

This document is the sole property of AGI, and all design, manufacturing, reproduction, use and sale rights regarding the same by others are expressly forbidden. It is submitted under a confidential relationship, for a special purpose, and the recipient, by accepting this document, assumes the custody and agrees that this document will not be copied or reproduced in whole or in part, nor its contents revealed in any manner or to any person except for the purpose for which it was tendered, nor any special features peculiar to this design be incorporated in other projects.

EXISTING

Note: Image is not exactly to scale, all dimensions are estimates.

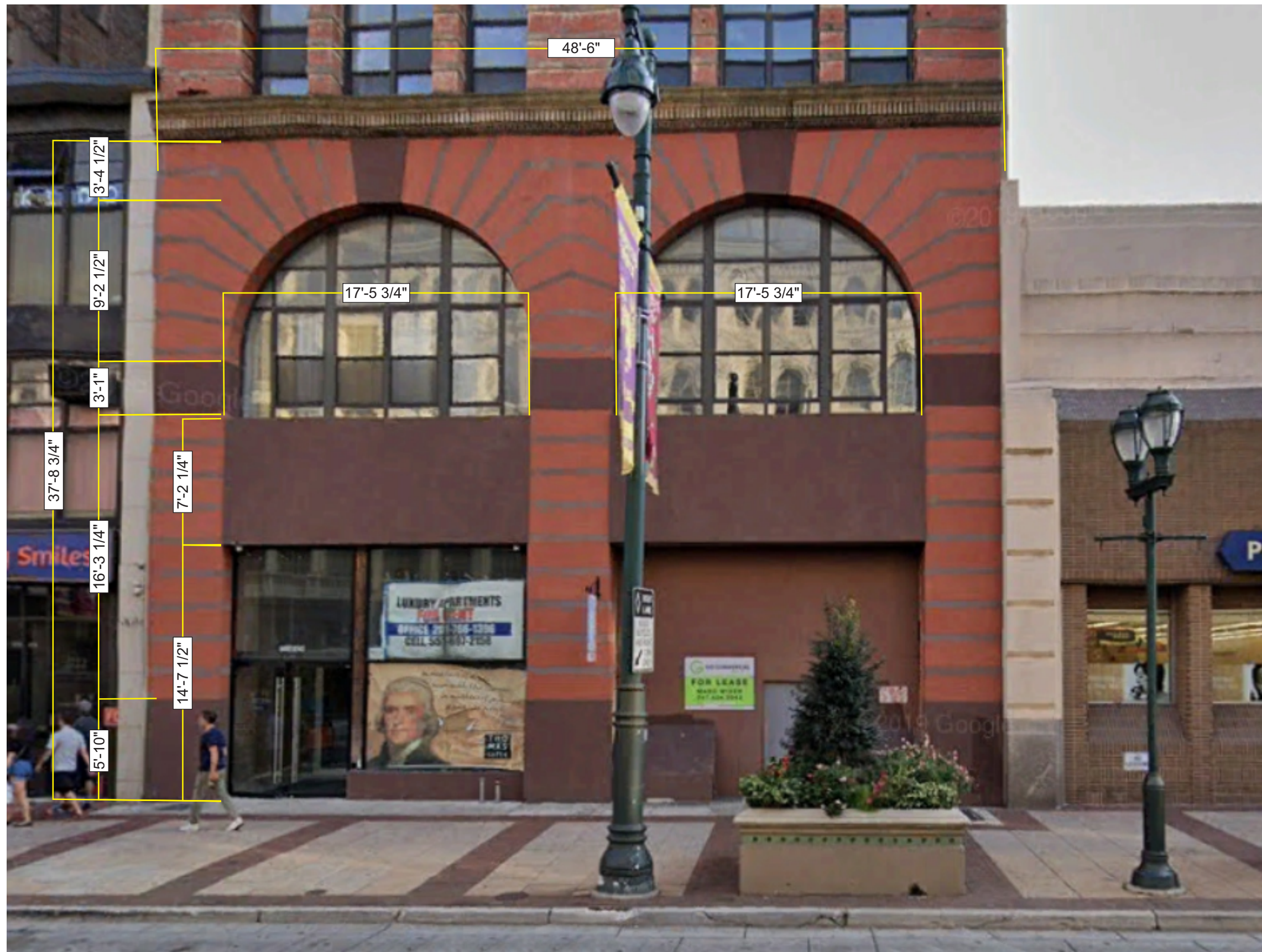

Approx. Scale: 1/8"=1'-0"



2655 International Pkwy., Virginia Beach, VA 23452
 PHONE: (757) 427-1900 - FAX: (757) 430-1297
 www.AGI.net

BRANCH NUMBER: **R/C NUMBER:**
REQUIRES VARIANCE: NO YES TBD
BRANCH NAME & ADDRESS:
 Citizens - 7th & Market St
 726 Market St, #728
 Philadelphia, PA 19106
DESIGNER: JER **DATE:** 11/18/2020 **REV. DATE:** 5/9/2022
PATH: O:\Citizens Bank\Site Folders\7th & Market Philadelphia PA

CONTACTS
PROJECT MANAGER:
 Devin White
CITIZENS BANK PROJECT MANAGER:

CITIZENS BANK DESIGN MANAGER:

APPROVAL STAMP:

This document is the sole property of AGI, and all design, manufacturing, reproduction, use and sale rights regarding the same by others are expressly forbidden. It is submitted under a confidential relationship, for a special purpose, and the recipient, by accepting this document, assumes the custody and agrees that this document will not be copied or reproduced in whole or in part, nor its contents revealed in any manner or to any person except for the purpose for which it was tendered, nor any special features peculiar to this design be incorporated in other projects.

- S1 - Paint Fascia as shown, Install Green downlighting
(Recommend cleaning existing decorative Cornice)
- S2 - DSW-2-45 (Custom) - Daisy White - Illum. 4'-10" x 4'-10", 23.36 SF
- S3 - Custom Green Canopy
- S4 - ICLL-2-24-R - Channel Letters, White - illuminated, Horizontal
on raceway 2'-1 3/4" OAH x 12'-6" OAW, 26.04 SF
- S6 - Vertical flag mount double-faced banner or cabinet sign,
±2'-2" x 7'-8", 16.61 SF (Shown as Cabinet sign)
- S9 - Frosted window privacy vinyl
- S10 - DHR-2 - Door vinyl



NIGHT VIEW



Approx. Scale: 3/32"=1'-0"