

**ADDRESS: 1601 MT VERNON ST**

Proposal: Rehabilitate building; construct addition

Review Requested: Review In Concept

Owner: Miguel Santiago, owner; Spring Garden Community Development Corp., conservator

Applicant: Plato Marinakos, Plato Studio

History: 1859, Robert Purvis House

Individual Designation: None

District Designation: Spring Garden Historic District, Significant, 10/11/2000

Staff Contact: Meredith Keller, meredith.keller@phila.gov

**OVERVIEW:** The property at 1601 Mount Vernon Street is significant in the Spring Garden Historic District, owing to its association with Robert Purvis, a Black anti-slavery activist, writer, and lecturer who resided at the property from c. 1875 to 1898. Over the last few decades, the property has languished and has been subject to multiple violations, Historical Commission reviews, and court hearings, culminating in the current conservatorship by the Spring Garden Community Development Corporation. A brief timeline follows:

10/11/2000	PHC designated the Spring Garden Historic District and classified 1601 Mt. Vernon Street as significant.
12/12/2003	PHC approved application for complete rehabilitation of building (main block and ell) and construction of rear addition with garage.
2006	The Department of Licenses and Inspections (L&I) issued multiple violations for deteriorated, bulged, and fractured walls.
2/1/2007	PHC approved application for complete rehabilitation.
4/6/2009	PHC approved application for wall shoring and reconstruction.
6/24/2010	PHC approved application for new roof and windows, and to stabilize walls.
2/3/2011	PHC approved application for masonry repair and new windows.
2/24/2011	Court order to repair roof, windows, walls, and floors.
3/14/2012	PHC approved application for new windows.
11/2/2012	Court order to demolish rear ell and reconstruct it within one year.
12/2012	City demolished rear ell; rear wall of main block remained temporarily sealed for several years; owner did not reconstruct ell.
1/7/2013	PHC approved rebuilding of cornice and gable wall.
4/13/2017	Court order to make building safe by sufficiently sealing rear wall of main block.
7/14/2017	PHC approved plans to stabilize building and rebuild rear wall.
11/19/2018	Court appointed Spring Garden CDC as conservator.
5/22/2019	PHC approved application for structural and masonry repair.
3/6/2020	PHC approved application to install star bolts to stabilize main block.

Despite numerous approvals of building permit applications by the Historical Commission and its staff since 2003, the property was never restored, and the City abated an imminently dangerous condition by demolishing the rear ell in 2012. The main block was stabilized but remains in disrepair. This in-concept application, submitted by a developer seeking to purchase the property, proposes to rehabilitate the main block and to construct a rear addition. Two schemes for the rear have been submitted.

Work to the main block would include removing the existing storefront, which post-dates Purvis's ownership, and restoring the building's residential appearance. A new marble base, stoop, door surround, and lintels would be installed on the front façade. A new door, windows, and a cornice would be fabricated in wood to match the historic features.

At the rear, the application proposes to construct a new ell to replace the ell that was demolished a decade ago. Scheme A proposes a two-story ell with a garage that would connect

the main block to a three-story addition at the rear of the lot. The rear portion of the addition would have a garage, roof deck, and pilot house. Scheme A is similar in massing, size, and scale to plans that were approved by the Historical Commission on 12 December 2003. At the time, the historic ell remained and those plans proposed to retain and rehabilitate the ell's masonry. Scheme B proposes the same two-story rear ell with a garage but does not include the additional three-story building at the rear of the lot.

**SCOPE OF WORK:**

- Rehabilitate main block; and
- Construct rear addition.

**STANDARDS FOR REVIEW:**

The Secretary of the Interior's Standards for the Treatment of Historic Properties and Guidelines include:

- *Standard 6: Deteriorated historic features will be repaired rather than replaced. Where the severity of deterioration requires replacement of a distinctive feature, the new feature will match the old in design, color, texture and, where possible, materials. Replacement of missing features will be substantiated by documentary and physical evidence.*
  - The only remaining portion of the building, the main block, had a storefront installed c. 1920. That intervention removed the original entryway and marble base. Two large openings for storefront windows were cut into the masonry on the front façade and side wall at the first story, and a new corner entrance was constructed. Decades of neglect have also led to the loss of the cornice and have caused the masonry to deteriorate.
  - The application proposes to rehabilitate the main block by replicating the lost features in their original materials. A marble base, stoop, door surround, and lintels would be installed to reverse the storefront alteration. A wood cornice, door, and windows would also be installed. The work complies with Standard 6.
- *Standard 9: New additions, exterior alterations, or related new construction shall not destroy historic materials that characterize the property. The new work shall be differentiated from the old and shall be compatible with the massing, size, scale, and architectural features to protect the historic integrity of the property and its environment.*
  - While neither scheme proposes to reconstruct the rear ell to its historic appearance, the construction of an addition would allow for the main block to be rehabilitated and permanently sealed, avoiding further deterioration. Both proposed additions are compatible in massing, size, and scale and comply with Standard 9.

**STAFF RECOMMENDATION:** Approval, with the staff to review details, pursuant to Standards 6 and 9.

**MAPS & IMAGES:**



Figure 1: 2020 aerial showing 1601 Mt. Vernon Street. Source: Atlas.



Figure 2: Elevations fronting Mt. Vernon and 16th Streets, 2021. Source: Cyclomedia.



Figure 3: Photo showing the demolished rear ell of 1601 Mt. Vernon Street, 2021. Source: Cyclomedia.





Figure 4: The dilapidated rear ell of 1601 Mt. Vernon Street just prior to demolition, 2012. Source: Google StreetView.

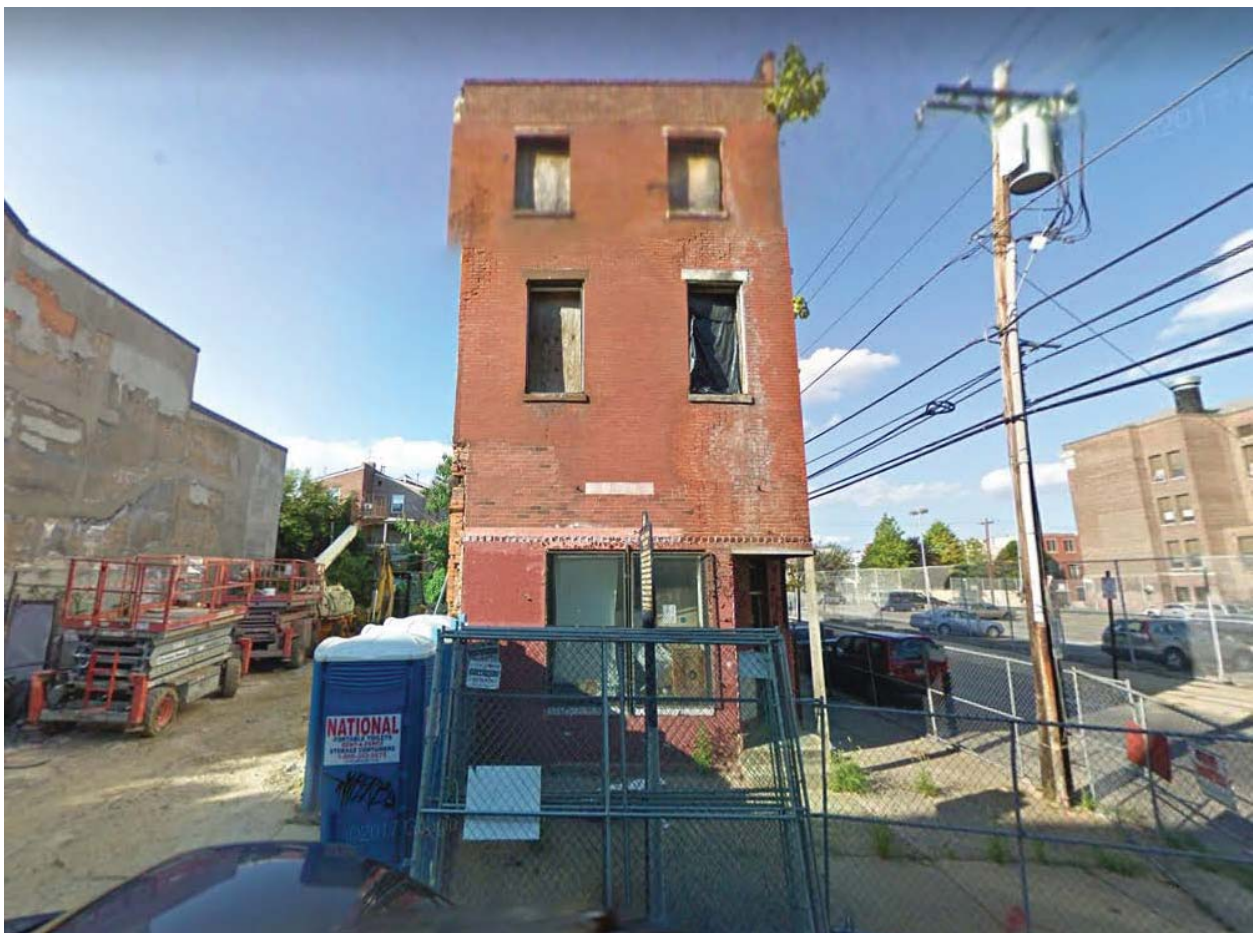

Figure 5: The front facade of 1601 Mt. Vernon Street in 2009. Source: Google StreetView.



March 10, 2022

**Applicant:**

Plato Marinakos  
PLATO STUDIO  
[plato@plato-studio.com](mailto:plato@plato-studio.com)

**Client:**

Jafar Maleki (on behalf of the conservatorship)  
INSIGHT PROPERTY ADVISORS  
[info@insightpropertyadvisors.com](mailto:info@insightpropertyadvisors.com)

**SUBMITTED TO:**

Philadelphia Historical Commission

The area of intervention of this project is located at 1601 Mount Vernon Street. It is a corner lot with an existing 3-story building on the Southern side. The empty portion of the lot, at N 16<sup>th</sup> Street, once had a construction that has been demolished.

The proposed building would have 2 attached houses with a garage for each. The house with frontage at Mount Vernon Street is proposed in the existing building with an addition of a 2-story volume in the back. The house with the frontage in N 16<sup>th</sup> Street is a new 3-story volume attached to the previously mentioned house.

There is a previously approved project for this location: a 4-unit multifamily building with a garage. Given the current needs of the area the new proposal takes some of the core intentions of the previously approved project: the reconfiguration of the property frontage of N 16<sup>th</sup> Street, similar footprint and materials and reconstruction of the Mount Vernon Street façade, but with a less dense approach.

Should you require more information about this concept project, do not hesitate to contact us.

Thank you,

Plato Marinakos  
**PLATO STUDIO**  
[plato@plato-studio.com](mailto:plato@plato-studio.com)



### General Notes

1. Remove existing storefront including non-original brick, storefront windows, steel support structure, corner entrance and steps
2. Install new first floor façade at former first floor storefront location to match that at 1603 Mt Vernon, including new brick masonry and pointing to match existing, new first floor window openings, new marble door surround and door opening, new marble base with basement window openings, new marble steps and railing, and new marble window heads and sills as required to match the original.
3. Provide new historically appropriate wood windows at first floor to match upper floor windows. Provide new historically appropriate wood basement windows and new wood front double doors and glazed transom to match 1603 Mt Vernon.
4. Remove non- original brick parapet at 16<sup>th</sup> Street façade.
5. Provide new painted wood cornice to match that at 1603 Mt Vernon Street. Provide cornice transition at party wall to match that at 1605-7 Mt Vernon Street.

### 1601 Mt Vernon Street Façade Repair Part 2: Mt. Vernon Street Facade



**PHILADELPHIA, PA 19130**

PROPOSED INTERIOR ALTERATIONS TO AN EXISTING 3-STORY DWELLING (SINGLE FAMILY HOUSE) AND PROPOSED ADDITION OF A 3 STORY SINGLE FAMILY DWELLING W/ ROOF DECK, PILOT HOUSE AND BASEMENT.



11 PHASE A 3D VIEW  
A00 SCALE:

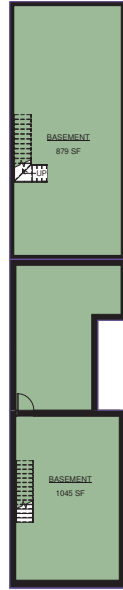

3 BASEMENT AREA PLAN  
A00 SCALE: 1" = 10'-0"

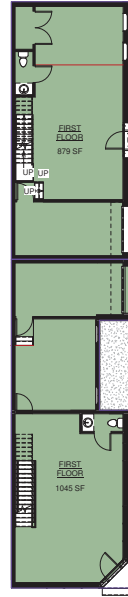

7 FIRST FLOOR AREA PLAN  
A00 SCALE: 1" = 10'-0"

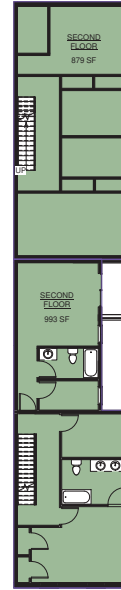

8 SECOND FLOOR AREA PLAN  
A00 SCALE: 1" = 10'-0"



9 THIRD FLOOR AREA PLAN  
A00 SCALE: 1" = 10'-0"

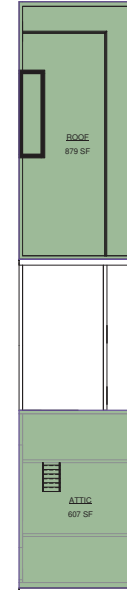

10 ROOF AREA PLAN  
A00 SCALE: 1" = 10'-0"

# PROPOSED INTERIOR ALTERATIONS TO AN EXISTING 3-STORY SINGLE HOUSE



12 PHASE B 3D VIEW  
A00 SCALE:



1 BASEMENT AREA PLAN  
A00 SCALE: 1/8" = 1'-0"

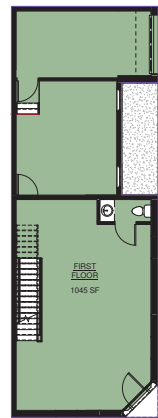

2 FIRST FLOOR AREA PLAN  
A00 SCALE: 1/8" = 1'-0"

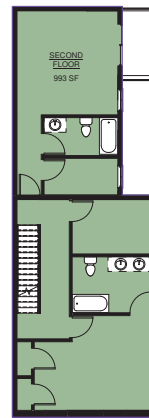

4 SECOND FLOOR AREA PLAN  
A00 SCALE: 1/8" = 1'-0"

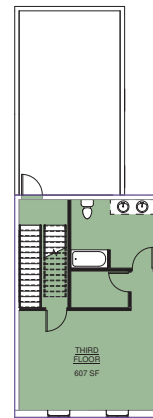

5 THIRD FLOOR AREA PLAN  
A00 SCALE: 1/8" = 1'-0"

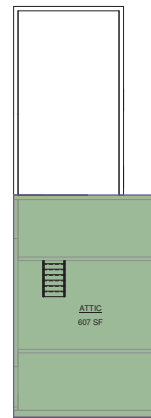

AN  ROOF AREA PLAN  
A00 SCALE: 1/8" = 1'-0"

SHEET	SHEET NAME	Sheet Issue Date
A00	COVER SHEET	03-08-22
A100	EXISTING CONDITIONS	03-08-22
A100.1	SITE PLAN FROM PREVIOUSLY APPROVED PLANS	03-08-22
A100.2	FLOOR PLANS FROM PREVIOUSLY APPROVED PLANS	03-08-22
A100.3	ELEVATIONS FROM PREVIOUSLY APPROVED PLANS	03-08-22
A100.4	ELEVATION FROM PREVIOUSLY APPROVED PLANS	03-08-22
A100.5	SECTION FROM PREVIOUSLY APPROVED PLAN	03-08-22
A100.A.1	SECTION PLANS CONCEPT A	03-08-22
A100.A.2	ELEVATIONS CONCEPT A	03-08-22
A100.A.3	SECTIONS CONCEPT A	03-08-22
A100.B.1	FLOOR PLANS CONCEPT B	03-08-22
A100.B.2	ELEVATIONS CONCEPT B	03-08-22
A100.B.3	SECTIONS CONCEPT B	03-08-22

**PLATO  
MARINAKOS, JR.  
ARCHITECT, LLC**

107 S 2nd Street  
4th Floor  
Philadelphia, PA 19106  
267-866-0930 OFFICE  
267-866-0931 DIRECT  
plato@plato-studio.com

OWNER \_\_\_\_\_

ONE CALL #:	
-------------	--



ISSUED BY:  
**PLATO A. MARINAKOS JR ARCHITECT, LLC**  
FOR "APPROVAL" BY OUR CLIENT AND CUSTOMER

CLIENT IS REQUIRED TO  
CHECK (X) ONE BOX  
ONLY

<input type="checkbox"/>	APPROVED AS IS
<input type="checkbox"/>	APPROVED AS NOTED

\_\_\_\_\_  
**CLIENT SIGNATURE**                      **DATE**

NAME (PLEASE PRINT)

KINDLY RETURN ALL DRAWINGS FOR THE COMPLETE BUILDING, SIGNED AND DATED TO OUR OFFICE LOCATION.

[illegible]

1601 MOUNT VERMON  
STREET

COVER SHEET

Project number	N/A
----------------	-----

Date	03-08-22
------	----------

Drawn by	Justine Velasquez
----------	-------------------

Checked by	Checker

A00

Scale	As indicated
-------	--------------



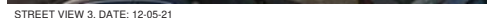
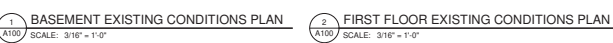
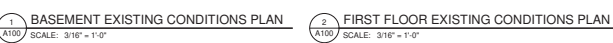
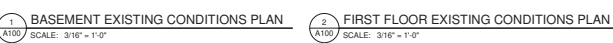
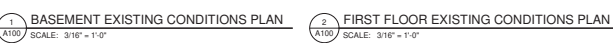
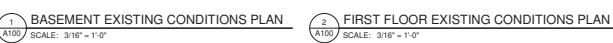

107 S 2nd Street  
4th Floor  
Philadelphia, PA 19106  
267-866-0930 OFFICE  
267-866-0931 DIRECT  
plato@plato-studio.com

ARCHITECT SEAL MUST BE IN RED INK

OWNER  
INSIGHT PROPERTY  
ADVISORS

ONE CALL #



ISSUED BY:  
**PLATO A. MARINAKOS JR ARCHITECT, LLC**  
 FOR "APPROVAL" BY OUR CLIENT AND CUSTOMER

---

CLIENT IS REQUIRED TO  
CHECK (X) ONE BOX  
 ONLY

<input type="checkbox"/>	APPROVED AS IS
<input type="checkbox"/>	APPROVED AS NOTED

\_\_\_\_\_  
CLIENT SIGNATURE

DATE \_\_\_\_\_

NAME (PLEASE PRINT) \_\_\_\_\_

KINDLY RETURN ALL

KINDLY RETURN ALL DRAWINGS FOR THE COMPLETE BUILDING, SIGNED AND DATED TO OUR OFFICE LOCATION.

[illegible]

1601 MOUNT VERMON  
STREET

## EXISTING CONDITIONS

Project number	N/A
----------------	-----

Date	03-08-22
------	----------

Drawn by	Justine Velasquez
----------	-------------------

Checked by	Checke
------------	--------

A100

A100

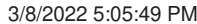

© COPYRIGHT 2021 Plato A. Marinakos, Jr. Architect, LLC

[illegible]

3/8/2022 5:05:49 PM

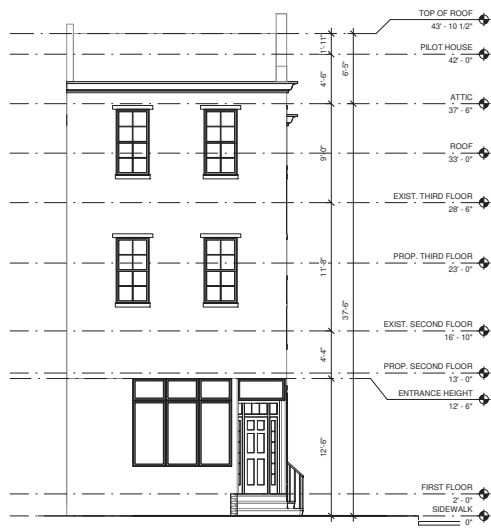

2 CONCEPT A FRONT ELEVATION  
A100.A.2 SCALE: 3/16" = 1'-0"



1 CONCEPT A SIDE ELEVATION  
A100.A.2 SCALE: 3/16" = 1'-0"

SYMBOL LEGEND	
<span style="color: red;">---</span>	PREVIOUSLY APPROVED BUILDING

CONCEPT A AREA SCHEDULE	
Abbreviation	Area

Phase A	
BASEMENT	1045 SF
FIRST FLOOR	1045 SF
SECOND FLOOR	993 SF
THIRD FLOOR	607 SF
ATTIC	607 SF
Phase A	4295 SF

Phase B	
BASEMENT	879 SF
FIRST FLOOR	879 SF
SECOND FLOOR	879 SF
THIRD FLOOR	879 SF
ROOF	879 SF
Phase B	4393 SF
TOTAL PHASE A AND B	8688 SF



**PLATO**  
**MARINAKOS, JR.**  
**ARCHITECT, LLC**

[www.plato-studio.com](http://www.plato-studio.com)

107 S 2nd Street  
4th Floor  
Philadelphia, PA 19106  
267-866-0930 OFFICE  
267-866-0931 DIRECT  
plato@plato-studio.com

ARCHITECT SEAL MUST BE IN RED INK

OWNER

**INSIGHT PROPERTY**  
**ADVISORS**

ONE CALL #



ISSUED BY:  
PLATO A. MARINAKOS JR ARCHITECT, LLC  
FOR "APPROVAL" BY OUR CLIENT AND CUSTOMER  
CLIENT IS REQUIRED TO  
☒ CHECK ONE BOX ☐ APPROVED AS IS  
ONLY ☐ APPROVED AS NOTED

CLIENT SIGNATURE DATE

NAME (PLEASE PRINT)

KINDLY RETURN ALL DRAWINGS FOR THE COMPLETE  
BUILDING, SIGNED AND DATED TO OUR OFFICE  
LOCATION

REV	DATE	DESCRIPTION
03	08-22	Concept Review

1601 MOUNT VERNON  
STREET

**ELEVATIONS CONCEPT**  
**A**

Project number N/A  
Date 03-08-22  
Drawn by Justine Velasquez  
Checked by Checker

**A100.A.2**

Scale As indicated



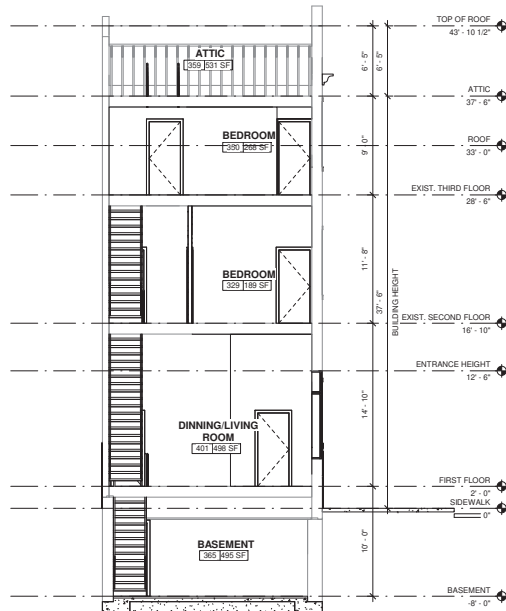

2 CONCEPT A CROSS SECTION 1  
A100.A.3 SCALE: 3/16" = 1'-0"

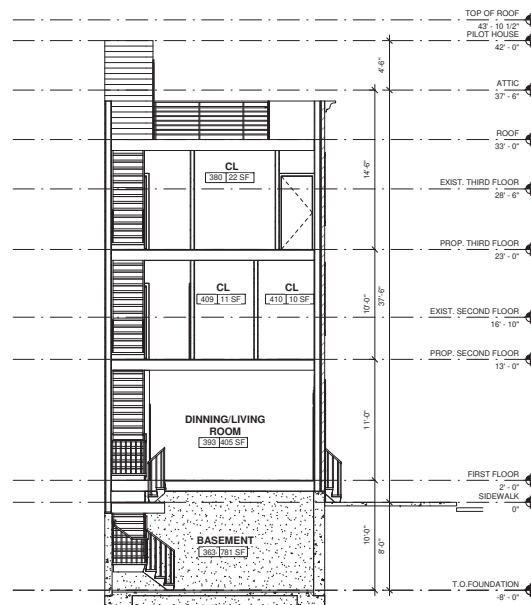

1 CONCEPT A CROSS SECTION 2  
A100.A.3 SCALE: 3/16" = 1'-0"

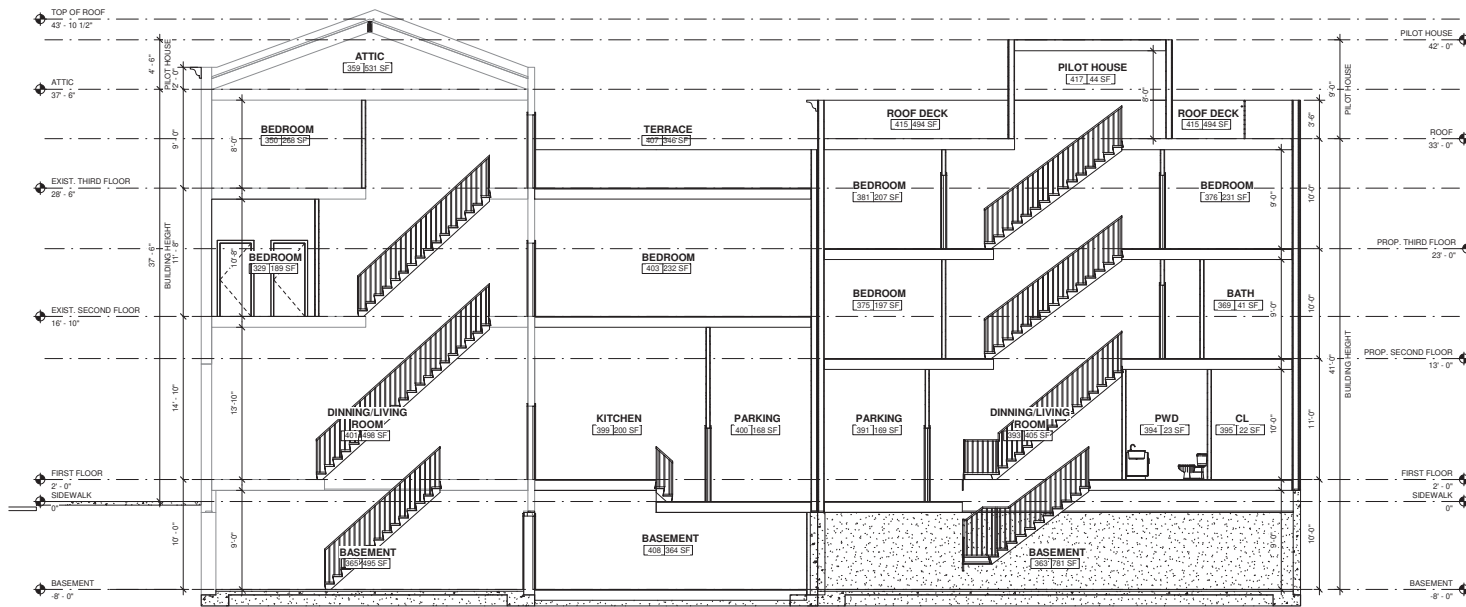

3 CONCEPT A LONGITUDINAL SECTION  
A100.A.3 SCALE: 3/16" = 1'-0"



PLATO  
MARINAKOS, JR.  
ARCHITECT, LLC

www.plato-studio.com

107 S 2nd Street  
4th Floor  
Philadelphia, PA 19106  
267-866-0930 OFFICE  
267-866-0931 DIRECT  
plato@plato-studio.com

ARCHITECT SEAL MUST BE IN RED INK

OWNER  
**INSIGHT PROPERTY  
ADVISORS**

ONE CALL #



ISSUED BY:  
PLATO A. MARINAKOS JR. ARCHITECT, LLC  
FOR "APPROVAL" BY OUR CLIENT AND CUSTOMER  
CLIENT IS REQUIRED TO  
CHECK (X) ONE BOX ☐ APPROVED AS IS  
ONLY ☐ APPROVED AS NOTED

CLIENT SIGNATURE DATE

NAME (PLEASE PRINT)  
KINDLY RETURN ALL DRAWINGS FOR THE COMPLETE  
BUILDING, SIGNED AND DATED TO OUR OFFICE  
LOCATION

REV	DATE	DESCRIPTION
03-08-22	03-08-22	Concept Review

1601 MOUNT VERNON  
STREET

SECTIONS CONCEPT A

Project number N/A  
Date 03-08-22  
Drawn by Justine Velasquez  
Checked by Checker

A100.A.3

Scale 3/16" = 1'-0"

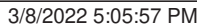

© COPYRIGHT 2021 Plato A. Marinakos, Jr. Architect, LLC

1601 MOUNT VERNON STREET	
FLOOR PLANS CONCEPT B	
Project number	N/A
Date	03-08-22
Drawn by	Justine Velasquez
Checked by	Checke
A100.B.1	
Scale	As indicated

[illegible]





**NOTE:** CONTRACTOR TO VERIFY THE PITCH AND HEIGHT OF THE SURROUNDING PORCHES TO MATCH THE CONTEXT IF POSSIBLE. MINIMUM SLOPE SHOULD BE 1/4" PER 1'-0".



107 S 2nd Street  
4th Floor  
Philadelphia, PA 19106  
267-866-0930 OFFICE  
267-866-0931 DIRECT  
plato@plato-studio.com

OWNER \_\_\_\_\_

ONE CALL #:	
-------------	--

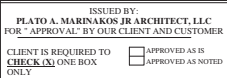

NAME (PLEASE PRINT) \_\_\_\_\_

KINDLY RETURN ALL DRAWINGS FOR THE COMPLETE BUILDING, SIGNED AND DATED TO OUR OFFICE LOCATION.

[illegible]

## SECTIONS CONCEPT B

Project number	N/A
Date	03-08-22
Drawn by	Justine Velasquez
Checked by	Checker

A100.B.3

Scale	As indicated
-------	--------------

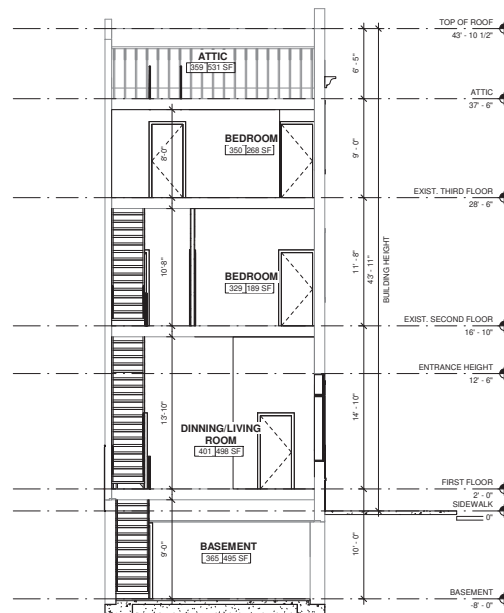

2 CONCEPT B CROSS SECTION  
A100.B.3 SCALE: 3/16" = 1'-0"

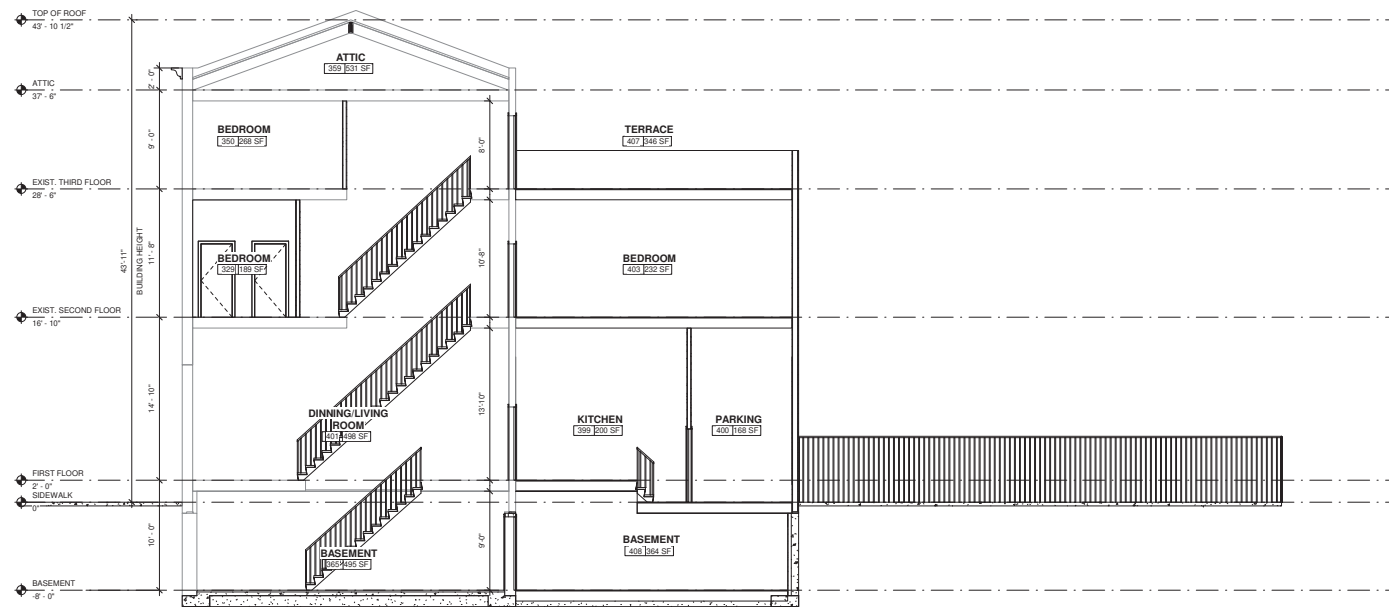

1 CONCEPT B LONGITUDINAL SECTION  
A100.B.3 SCALE: 3/16" = 1'-0"

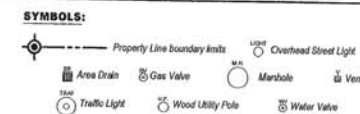
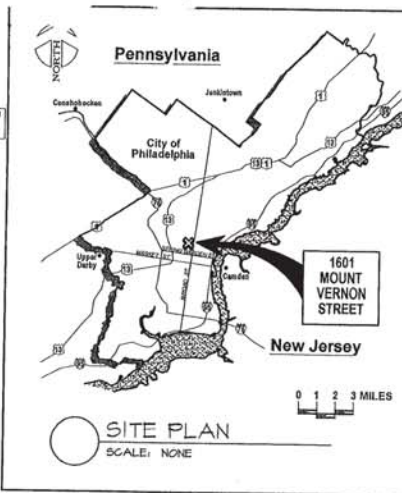
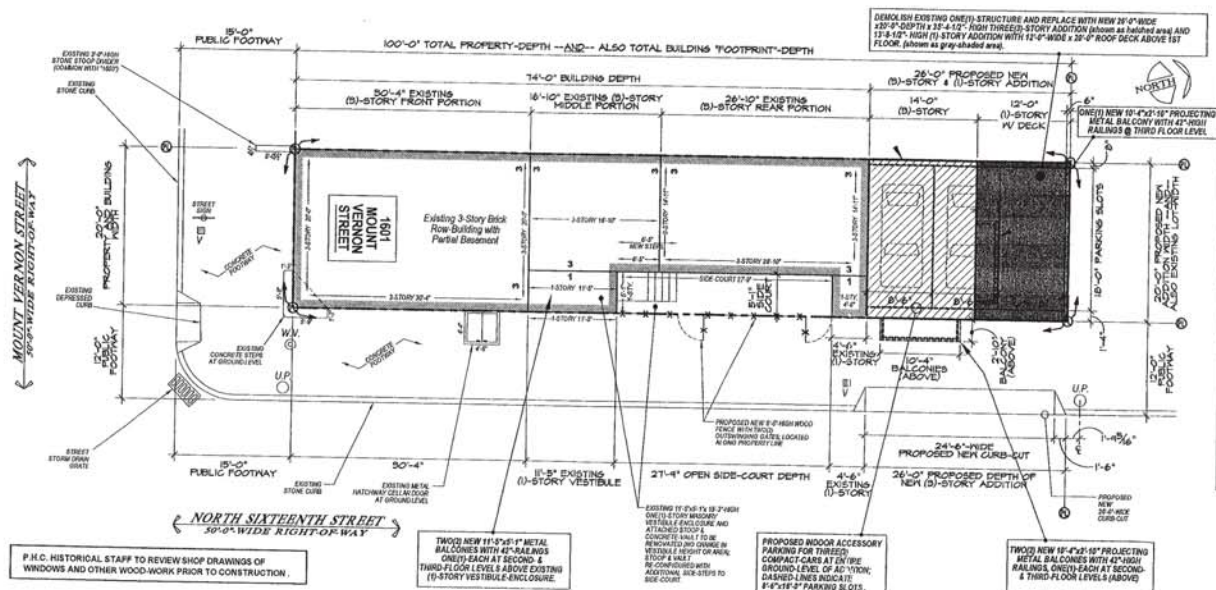

**PLOTPLAN**  
SCALE: 1" = 10'-0"

DEPARTMENT OF STREETS  
COMMITTEE OF HIGHWAY SUPERVISORS  
APPROVED 10/10/06 CHS 4-100

WHEN YOUR SUBMITTED PLAN(S) CONTAIN AN OMISSION OR ERROR, OUR APPROVAL STAMP WILL BE NULL AND VOID YOUR PLANS MUST INCLUDE ALL NECESSARY INFORMATION, I.E. STREET FURNITURE, LEGAL RIGHT-OF-WAY INFORMATION, DIMENSIONS, AND ALL OTHER PERTINENT INFORMATION.  
STREET FURNITURE INCLUDES STREET LIGHTS, TRAFFIC LIGHTS, BOLLARDS, FIRE HYDRANTS, TREES, ETC.

DEPARTMENT OF STREETS IS REVIEWING THIS PLAN. APPLICANT MAY PRESENT THIS PLAN TO ANY OTHER BOARD OR COMMISSION FOR THEIR RESPECTIVE ENFORCEMENT. HOWEVER, BUILDING PERMITS ARE NOT TO BE ISSUED UNTIL AFTER APPROVAL BY COMMITTEE OF HIGHWAY SUPERVISORS.  
FOR THE CHIEF OF HIGHWAYS  
John M. Cunningham  
DATE: 10/10/06

DATE: 9/23/06  
Projection of 021.16.234.9.1.1.2.4  
The Success Department reserves the right to order the removal of the said projection at anytime, costs to be paid by the Property Owner.  
John M. Cunningham  
Philadelphia Streets Department

THIS IS NOT A PERMIT

**ZONING CODE DATA:** As per the Philadelphia Code, Section 22-0100.  
**PROPOSED SCOPE OF PROJECT:**  
1. CHANGE-OF-USE: of Existing Vacant Building into NEW THREE(3)-FAMILY DWELLING WITH INDOOR ACCESSORY PARKING FOR THREE(3) "COMPACT" CARS.  
2. DEMOLISH EXISTING ONE(1)-STORY REAR GARAGE STRUCTURE AND ERECT NEW THREE(3) & ONE(1)-STORY REAR ADDITION IN THE EXIST SAME SITUING "JUDGETS" area of garage.  
3. NEW 24'-6" WIDE CURB CUT AT NEW REAR ADDITION.  
4. Complete Interior Renovations and Exterior Restorations and Alterations to Restore Original Historic Building Facades.  
5. New 6'-0" High Wood Fence with Gates along Side-Court.

**ZONING ANALYSIS:**  
**ZONING DISTRICT CLASS:** R-10 RESIDENTIAL.  
**PROPERTY DATA:** 1601 Mount Vernon Street.  
Existing Lot Dimensions: 101' 0" WIDE x 20'-0" LOT DEPTH = 100'-0".  
Existing Total Lot Area: 2,000.0 sq ft.  
**NOTE:** Property boundary-dimensions heretofore have been obtained from Deed Description, said Deed being the same as that recording December 21, 1977, in the Department of Records in and for the City of Philadelphia's Deed Book D.C.C. No. 1554 Page 336.

**ZONING USES:**  
Entire Building: Existing VACANT Building (Formerly 5-Family Dwelling)  
PROPOSED NEW USE: NEW THREE(3)-FAMILY DWELLING WITH ACCESSORY INDOOR PARKING-GARAGE FOR THREE(3) CARS.  
**THIS IS NOT A PERMIT**  
APPROVED DATE: 10/10/06  
John M. Cunningham  
FOR CHIEF HIGHWAY ENGINEER.

**ZONING DATA:**  
CODE-REQUIRED: 80% max. (corner-lot) 1,856.39 sq ft. = 92.82%  
% Open: 20% min. (corner-lot) 143.61 sq ft. = 7.18%  
Set-Back: (none req'd) -  
Open-Yards: (none req'd) -  
Front: 8'-0" side min. (Multifamily) 8'-0" depth/344 sq ft. min. 0% = 0.0 sq ft. (PROPOSED).  
Side: (none req'd) -  
Rear: (none req'd) -  
Open-Courts: 35'-0" max.  
Inner-Court: 3-Stories max.  
Height in feet: 47'-0" (EXISTING FRONT STRUCTURE) 35'-4-1/2" & 13'-8-1/2" (3) & (1)-STORY ADDITION 3-Stories (EXISTING), 3-Stories (NEW).  
Height in stories: 3-Stories max.



**PROJECT:** Renovations for:  
New 3-Family Dwelling  
**1601 MT. VERNON STREET**  
PROPERTY OWNER: Miguel Santiago, 7719 Fairfield Street, Phila., PA 19152 Daytime Telephone: 215-651-2283.  
APPLICANT: George Acevedo - Daytime Telephone: 215-426-0715.

**DRAWING PURPOSE:**  
**ZONING REVIEW**  
Date Drawn: 4 / 27 / 2006  
Drawn By/Checked By: SA / -

**REVISION:**  
DATE: REVISION DESCRIPTION:

**PHASE:**  
☐ Existing Conditions  
☐ Preliminary Service  
☐ Schematic Design  
☐ Design Development  
☐ Bid Document  
☐ Construction Documents  
☐ Supplemental Information



1601 MOUNT VERNON STREET

**SITE PLAN FROM PREVIOUSLY APPROVED PLANS**

Project number: N/A  
Date: 03-08-22  
Drawn by: Justine Velasquez  
Checked by: Checker  
**A100.1**  
Scale: 3/8" = 1'-0"

Zoning plan related to 2003 PHC approval of rear addition







107 S 2nd Street  
4th Floor  
Philadelphia, PA 19106  
267-866-0930 OFFICE  
267-866-0931 DIRECT  
plato@plato-studio.com

ONE CALL #



DATE \_\_\_\_\_

KINDLY RETURN ALL DRAWINGS FOR THE COMPLETE BUILDING, SIGNED AND DATED TO OUR OFFICE LOCATION.

[illegible]

FLOOR PLANS FROM  
PREVIOUSLY  
APPROVED PLANS

Project number	N/A
Date	03-08-22
Drawn by	Justine Velasquez
Checked by	Checke

A100.3

Scale  $3/8" = 1'-0"$

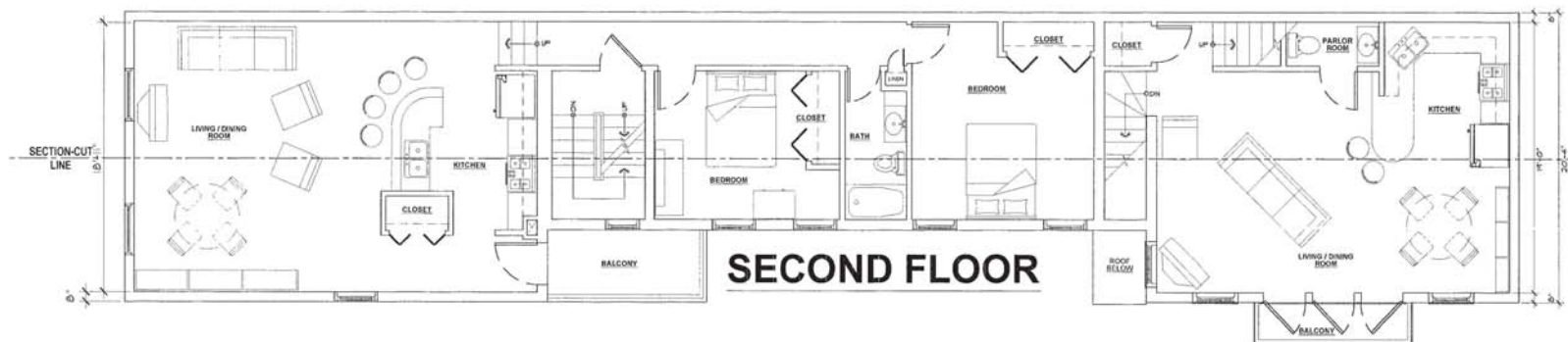

3/8/2022 5:05:38 PM

© COPYRIGHT 2021 Plato A. Marinakos, Jr. Architect, LLC





107 S 2nd Street  
4th Floor  
Philadelphia, PA 19106  
267-866-0930 OFFICE  
267-866-0931 DIRECT  
plato@plato-studio.com

INSIGHT PROPERTY  
ADVISORS



KINDLY RETURN ALL DRAWINGS FOR THE COMPLETE BUILDING, SIGNED AND DATED TO OUR OFFICE LOCATION.

[illegible]

SECTION FROM  
PREVIOUSLY  
APPROVED PLAN

Project number	N/A
Date	03-08-22
Drawn by	Justine Velasquez
Checked by	Checke

A100.5

Scale  $3/8" = 1'-0"$



3/8/2022 5:05:44 PM

© COPYRIGHT 2021 Plato A. Marinakos, Jr. Architect, LLC

--	--	--	--