

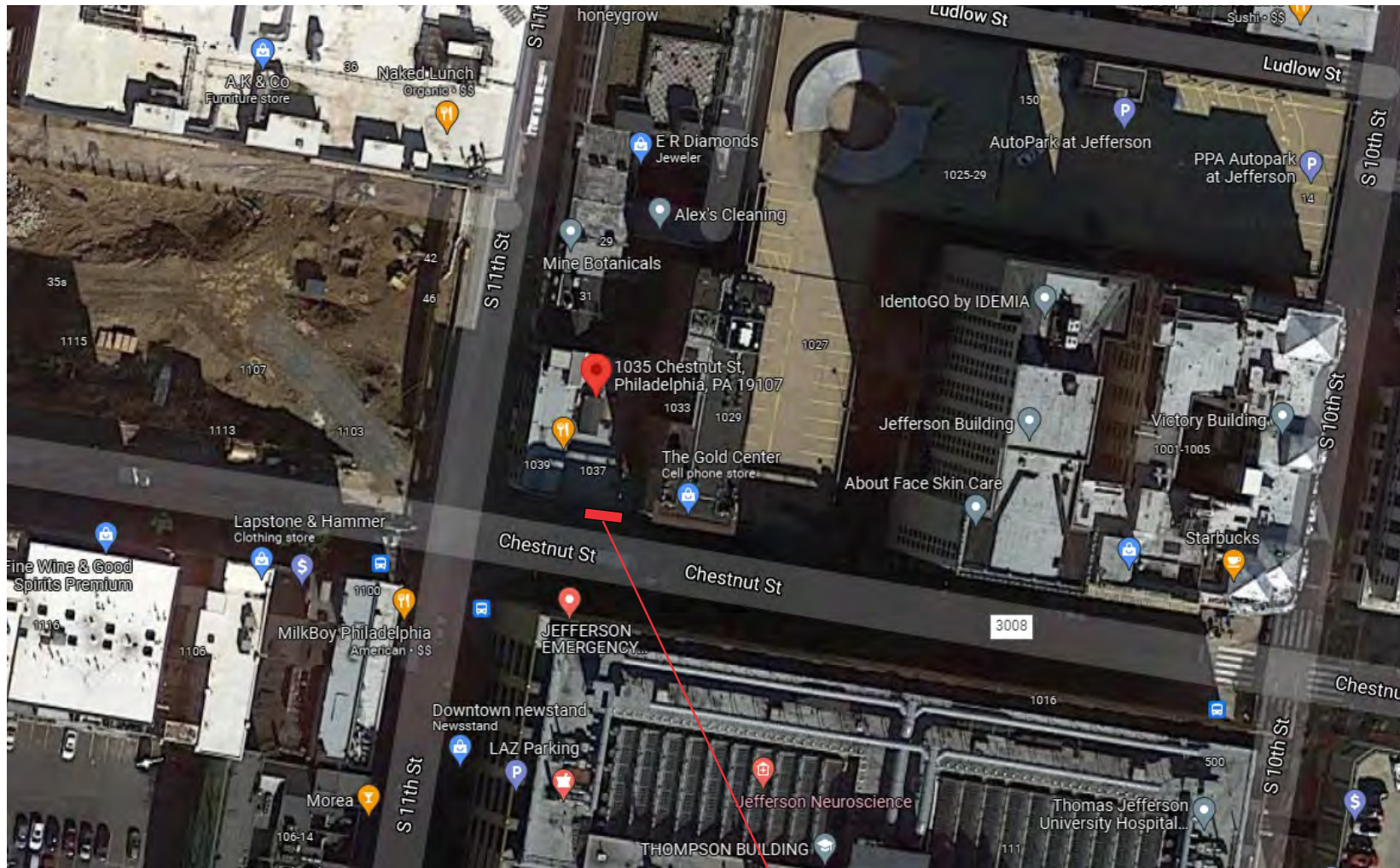

AllStateSignService.com

1035 Chestnut St. Philadelphia, PA



PROPOSED SIGN

DESIGN / CLIENT

PAGE **1** OF **1**

ADDRESS

STREET

CITY STATE

DESIGNER

DATE

INFORMATION

APPROVAL / DATE

CLIENT

ENGINEERING

ART

LANDLORD

APPROVAL

REVISION / DATE

PROOF

FINAL APPROVAL

☐ APPROVED

☐ APPROVED
WITH CHANGES

☐ NEED TO REVISE

CUSTOMER SIGNATURE

DATE

POWER LINE TO BE SUPPLIED BY OTHERS

THIS DRAWING IS A PROPERTY OF
"ALL STATE SIGNS" CO INC.
IS NOT TO BE USED, COPIED, REPRODUCED
OR EXHIBITED IN ANY FASHION WITHOUT
WRITTEN CONSENT & WE RESERVE
THE RIGHT TO BE COMPENSATED FOR ANY
WORK DONE PRIOR TO MANUFACTURING



AllStateSignService.com

EXISTING PHOTOS



DESIGN / CLIENT

PAGE 1 OF 1

ADDRESS

STREET

CITY STATE

DESIGNER

DATE

APPROVAL / DATE

CLIENT

ENGINEERING

ART

LANDLORD

REVISION / DATE

☐ APPROVED

☐ APPROVED WITH CHANGES

☐ NEED TO REVISE

CUSTOMER SIGNATURE

DATE

FINAL APPROVAL

APPROVAL

INFORMATION

POWER LINE
TO BE SUPPLIED
BY OTHERS

THIS DRAWING IS A PROPERTY OF
"ALL STATE SIGNS" CO INC.
IS NOT TO BE USED, COPIED, REPRODUCED
OR EXHIBITED IN ANY FASHION WITHOUT
WRITTEN CONSENT & WE RESERVE
THE RIGHT TO BE COMPENSATED FOR ANY
WORK DONE PRIOR TO MANUFACTURING

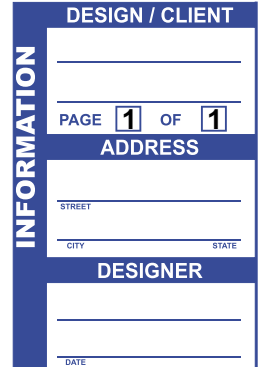

APPROVAL / DATE	
CLIENT	
ENGINEERING	
ART	
LANDLORD	

PROOF	REVISION / DATE

FINAL APPROVAL

☐ APPROVED

☐ APPROVED
WITH CHANGES

☐ NEED TO REVISE

CUSTOMER SIGNATURE

DATE

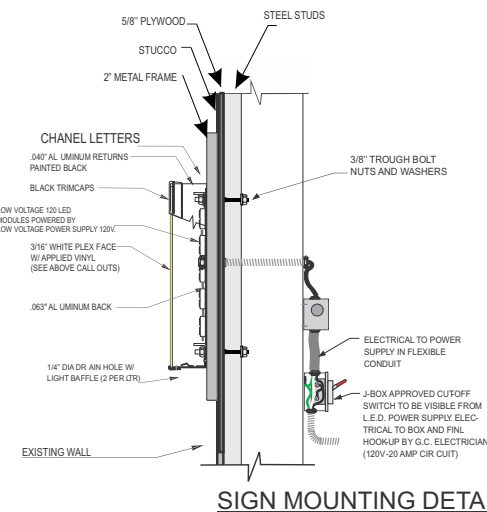

SIGN MOUNTING DETAIL

EXISTING



POWER LINE TO BE SUPPLIED BY OTHERS

THIS DRAWING IS A PROPERTY OF
"ALL STATE SIGNS" CO INC.
IS NOT TO BE USED, COPIED, REPRODUCED
OR EXHIBITED IN ANY FASHION WITHOUT
WRITTEN CONSENT & WE RESERVE
THE RIGHT TO BE COMPENSATED FOR ANY
WORK DONE PRIOR TO MANUFACTURING