



**VETERINARY
EMERGENCY
GROUP**

PERMANENT SIGNAGE

VEG PHILADELPHIA

1213 WALNUT ST, PHILADELPHIA, PA

EXISTING STOREFRONT



EXISTING STOREFRONT

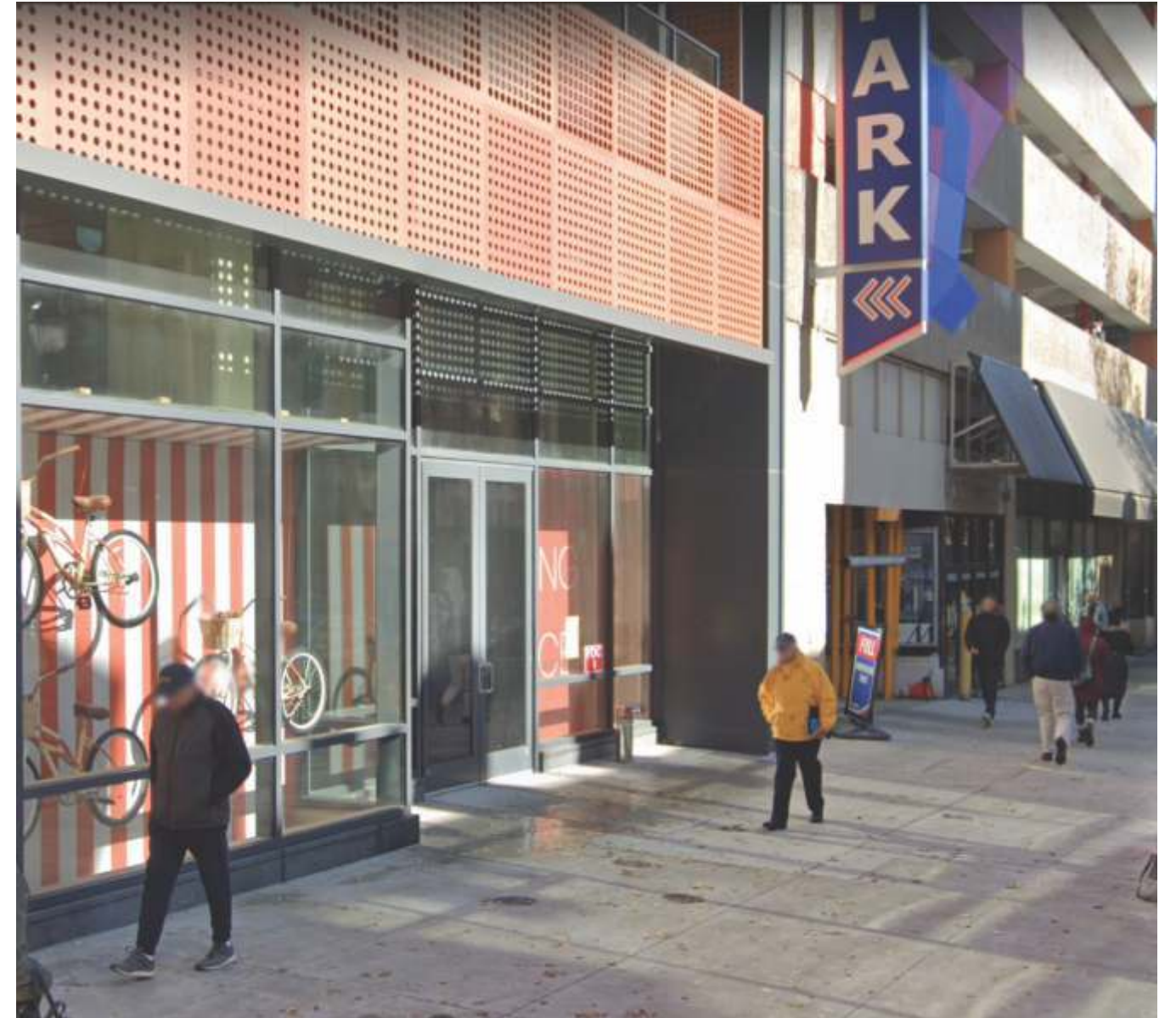

STOREFRONT LOGO



MARQUEE LOGO

CODE ALLOWANCE 57 SQ FT | SIGNAGE SQ FT: 56.87 SQ FT

SIGNAGE NOTES

- Building Frontage: 28' 7" W
- Building Opening for Signage 22' 7"
- Main signage permitted 2 sq ft per liner foot of frontage
- Projecting sign permitted 2 sq ft per liner foot of frontage
- Chanel lettering on a full size raceway



10'-9"

10'-9" Height to Bottom of the Signs



RACEWAY: 19' 6" W x 2' 11" H

LOGO: 18.75' W x 1.4' H

19' 6" W
18.75' W



VETERINARY EMERGENCY GROUP

2' 11" H

VEGtangle: 11.8" W x 16.65" H

Letters: 11" H



3255 CROMPOND RD YORKTOWN NY 10598
914-739-9059 WWW.SIGNSINK.COM

MARQUEE LOGO

RACEWAY MOUNTED CHANNEL LETTERS

ELECTRICAL SPECIFICATIONS (L.E.D.)

ALL ELECTRICAL COMPONENTS WILL BE UL LISTED AND APPROVED AS PER NEC 600.4, 600.3 & DESIGNED TO UL #48 PER F.S. 553-19.
ALL SIGNS ARE TO BE GROUNDED AND BONDED PER NEC 600.7 AND 250.
ALL WIRING INSIDE LETTERS WILL BE 12V - CLASS 2 18GA / LOW VOLTAGE WIRING.
ALL PRIMARY WIRING WILL BE #12 TWHN HIGH TENSION AS PER NEC 600.12(C).

JUNCTION BOX INSTALLED BY CUSTOMER'S ELECTRICAL CONTRACTOR TO WITHIN 6' OF SIGN LOCATION
HVHZ 1620 WITH WIND LOADS PER ASCE 7-10.



Underwriters Laboratories Inc.®
Listed

CODES IN EFFECT:

NEC 2014 6th Edition

- SPECIFICATIONS
- 1. 3" DEEP .050 ALUMINUM RETURNS PAINTED
 - 2. 1" TRIM CAP WHITE ON WHITE LETTERS RED ON RED LETTERS
 - 3. FACES ARE FLAT TRANSLUCENT
 - 4. LETTERS ARE INTERNALLY ILLUMINATED WITH
Principal LED: 8500k PURE WHITE 95.4 LUMES PER FT
Red #2793
White #2447

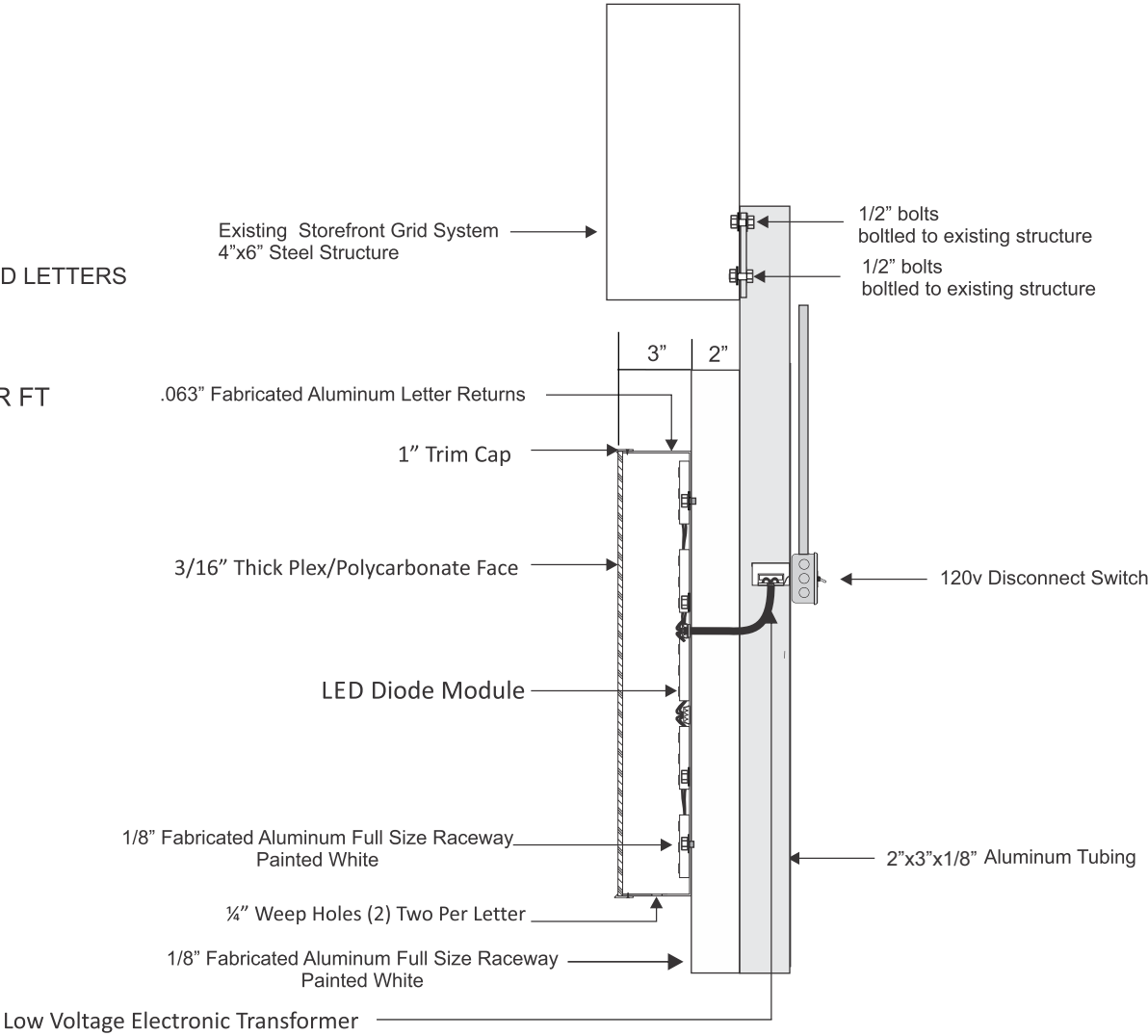

Aluminum Fabricated Raceway

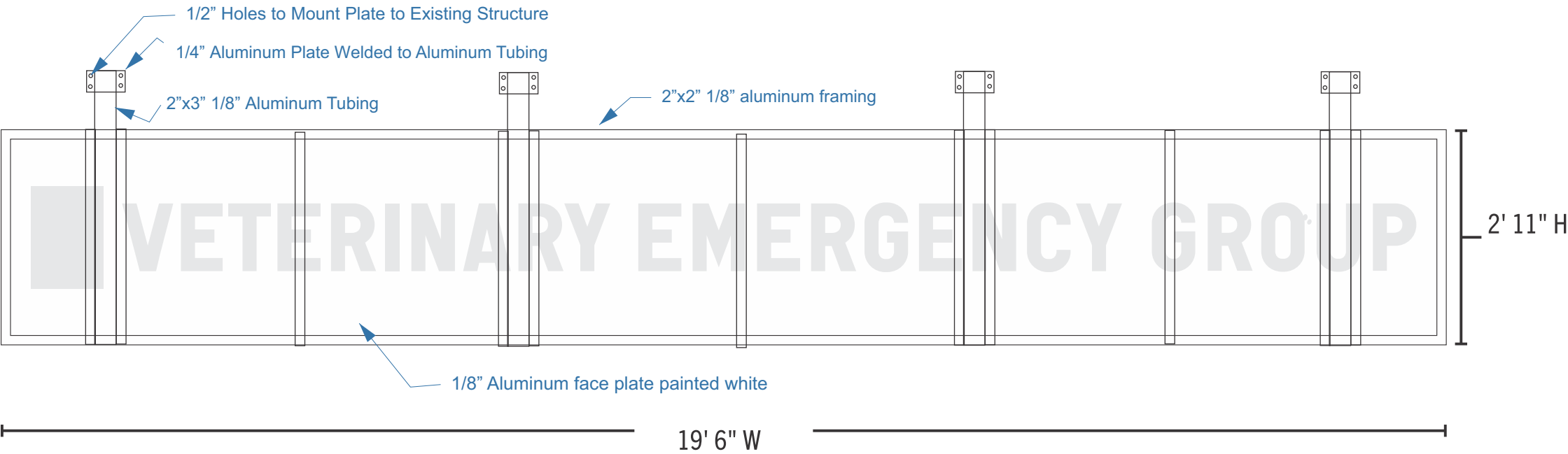

VEGTANGLE PROJECTION SIGN



CODE ALLOWANCE 57 SQ FT | SIGNAGE SQ FT: 8.75 SQ FT

SIGNAGE NOTES

- Building Frontage: 28' 7" W
- Building Opening for Signage 22" 7'
- Main signage permitted 2 sq ft per liner foot of frontage
- Projecting sign permitted 2 sq ft per liner foot of frontage
- Double-sided illuminated stencil-cut sign box

VEGTANGLE: 2' 6" W x 3.5' H

10'-9" Height to Bottom of the Signs



VEGTANGLE PROJECTION SIGN

SPECIFICATIONS

- 1. 8” DEEP .12 ALUMINUM
- 2. 1/2” RAISED ACRYLIC LETTERS
- 3. LETTERS INTERNIALLY ILLUMINATED
- 4. SIGN BOX MOUNTED WITH NON CORROSIVE MOUNTING HARDWARE

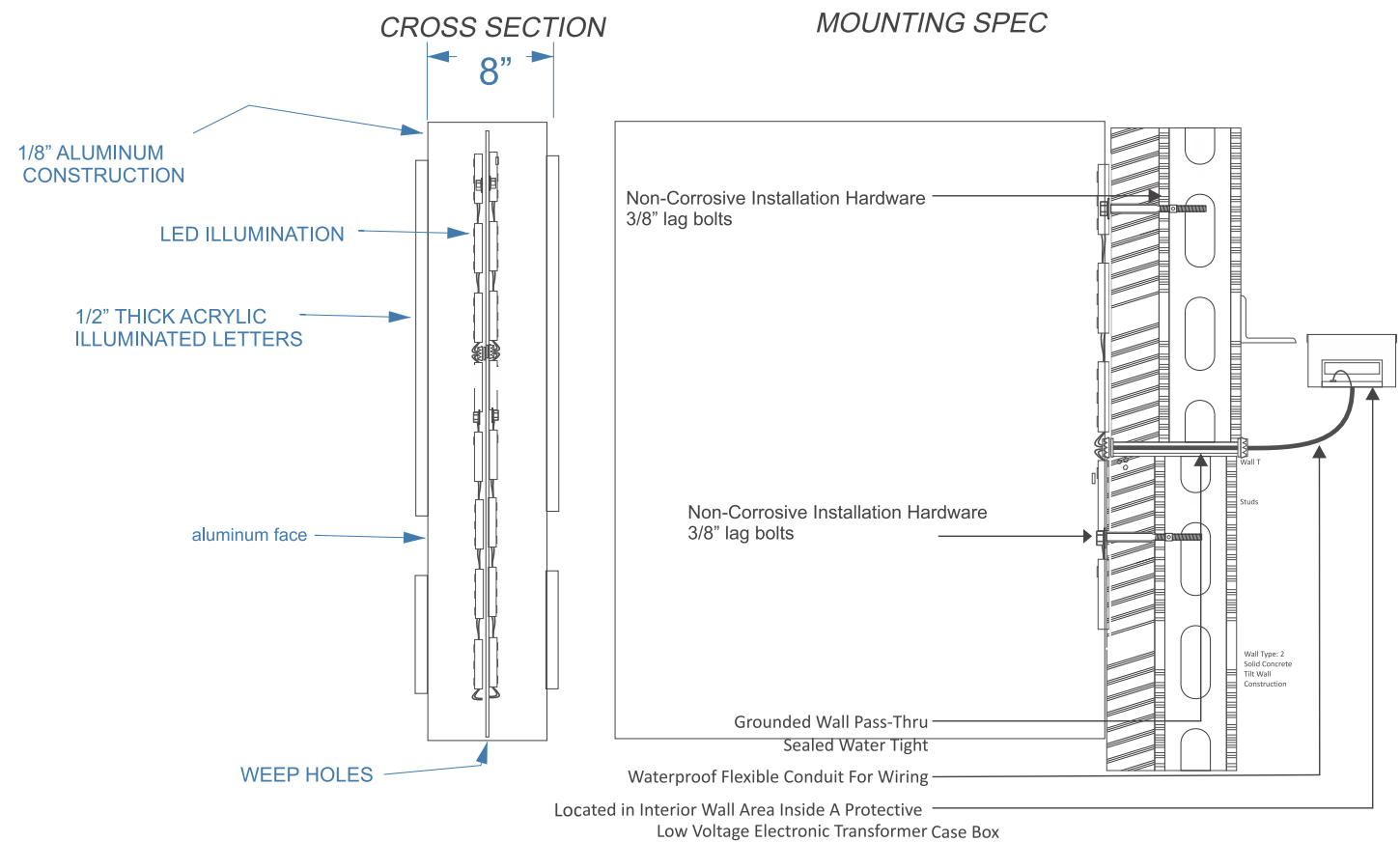

Disconnect switch located on left side of logo box

ELECTRICAL SPECIFICATIONS (L.E.D.)
ALL ELECTRICAL COMPONENTS WILL BE UL LISTED AND APPROVED AS PER NEC 600. 4, 600.3 & DESIGNED TO UL #48 PER F.S. 553-19. ALL SIGNS ARE TO BE GROUNDED AND BONDED PER NEC 600.7 AND 250. ALL WIRING INSIDE LETTERS WILL BE 12V - CLASS 2 18GA / LOW VOLTAGE WIRING. ALL PRIMARY WIRING WILL BE #12 TWHN HIGH TENSION AS PER NEC 600.12(C).
JUNCTION BOX INSTALLED BY CUSTOMER'S ELECTRICAL CONTRACTOR TO WITHIN 6' OF SIGN LOCATION HVHZ 1620 WITH WIND LOADS PER ASCE 7-10.



CODES IN EFFECT:
NEC 2014 6th Edition

WINDOW GRAPHICS



PERMANENT WINDOW GRAPHICS | RENDERING



PERMITTED 20% COVERAGE: WINDOW SIGNS MAY BE PLACED IN NO MORE THAN TWO WINDOWS; TWO TRANSPARENT GLASS DOORS; OR ONE WINDOW AND ONE TRANSPARENT GLASS DOOR.

H.P. VINYL WONDOW GRAPHICS

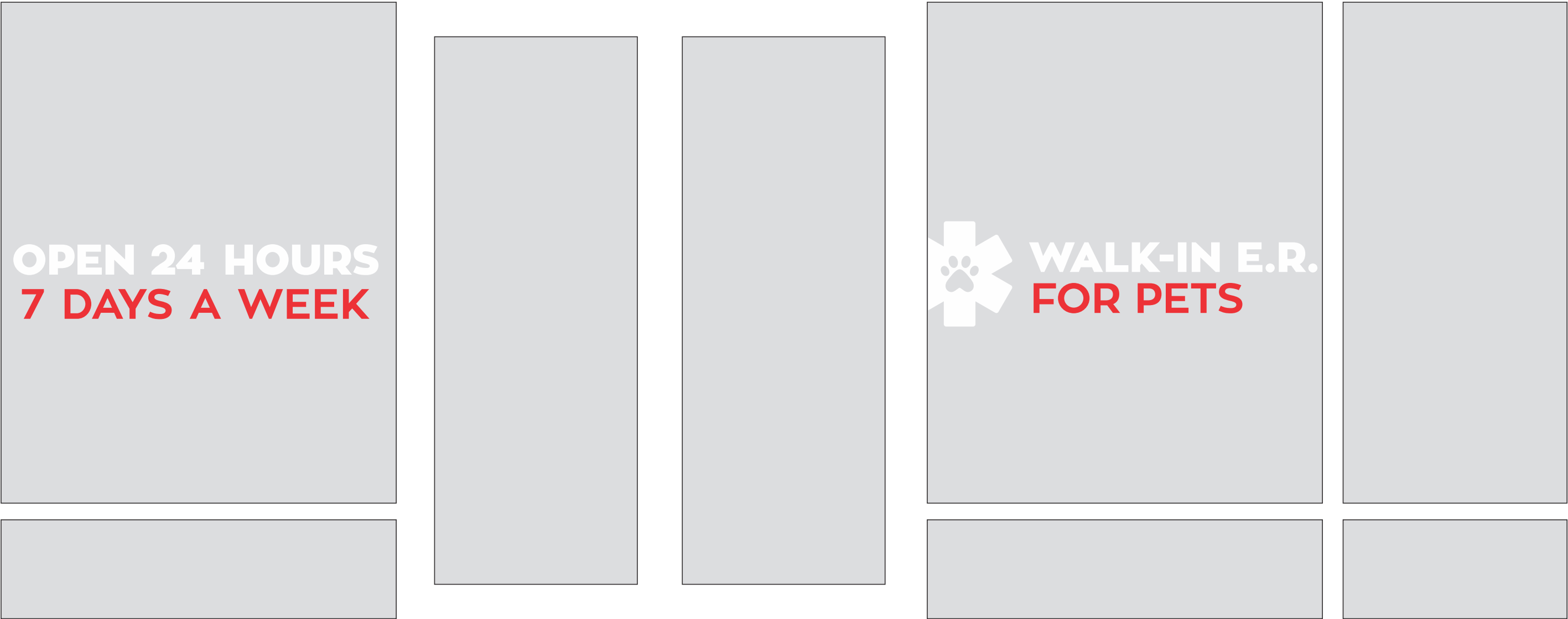

PERMITTED 20% COVERAGE: WINDOW SIGNS MAY BE PLACED IN NO MORE THAN TWO WINDOWS; TWO TRANSPARENT GLASS DOORS; OR ONE WINDOW AND ONE TRANSPARENT GLASS DOOR.

PERMANENT WINDOW GRAPHICS | ART

5 square feet window lettering

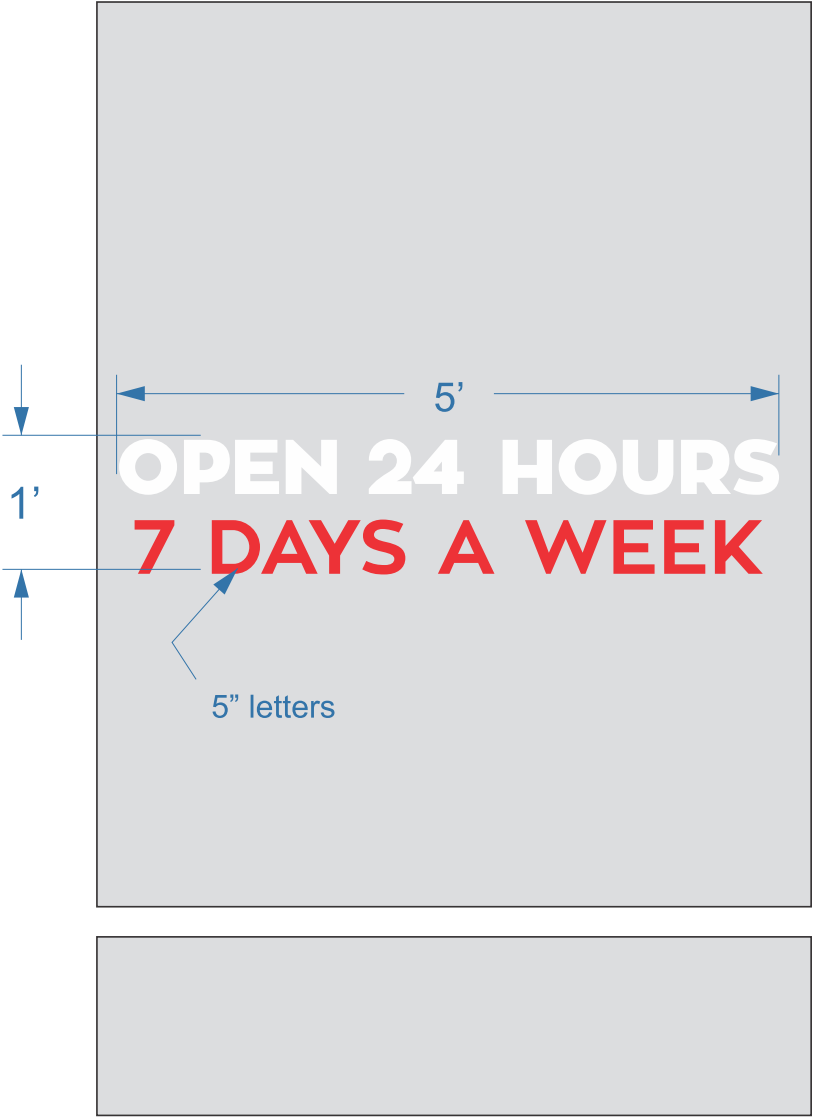

7.5 square feet window lettering



PERMITTED 20% COVERAGE: WINDOW SIGNS MAY BE PLACED IN NO MORE THAN TWO WINDOWS; TWO TRANSPARENT GLASS DOORS; OR ONE WINDOW AND ONE TRANSPARENT GLASS DOOR.