

March 25, 2021

The Philadelphia Art Commission  
1515 Arch Street – 13<sup>th</sup> Floor  
Philadelphia, PA 19102

**RE:                Review Application – 4679-81 Frankford Ave., Philadelphia, PA 19124**

Attached for the Art Commission's final review are SEPTA's proposed plans to renovate the exit to Arrott Transportation Center at the intersection of Margaret Street and Frankford Ave. As requested in the Art Commission's decision letter regarding concept approval, the plans have been revised to show the knee walls and sloped ledge more clearly and accurately.

For more information, please contact me at [esilver@septa.org](mailto:esilver@septa.org) or (215) 580-7909.

Thank you.

Sincerely,

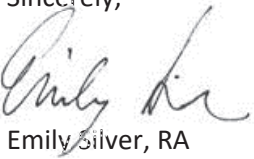

Emily Silver, RA  
Senior Project Architect  
SEPTA - Bridges and Buildings Department  
Engineering, Maintenance and Construction Division  
215-580-7909  
[esilver@septa.org](mailto:esilver@septa.org)

Attachments:    Drawing A1 Existing Conditions  
                      Drawing A2 Plans  
                      Drawing A3 Elevations and Materials  
                      Drawing A4 Sloped Ledge Details  
                      Drawing A5 Rendering

CC: Melissa Cooper, SEPTA



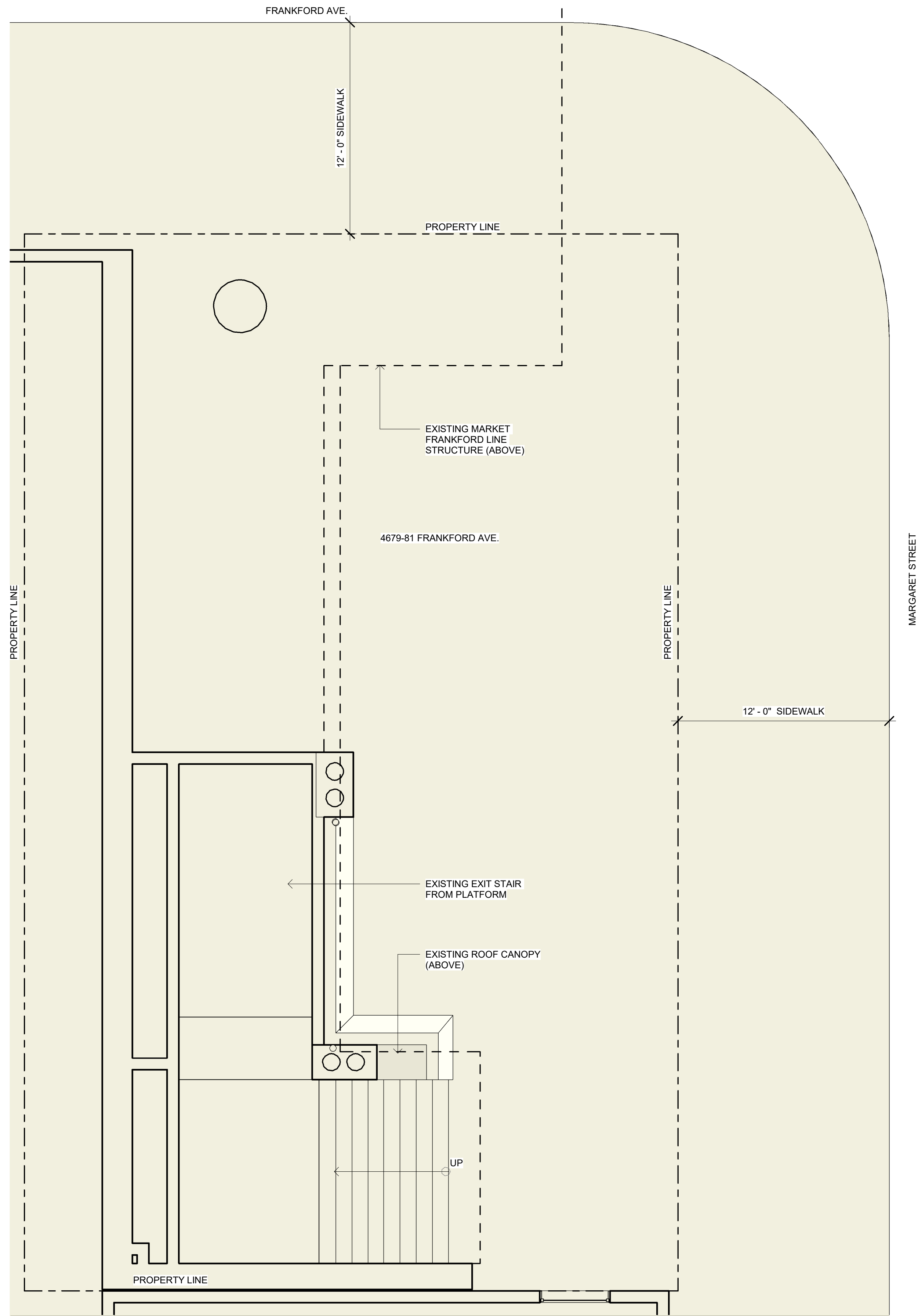

1  
A2  
EXISTING PLAN  
1/4" = 1'-0"

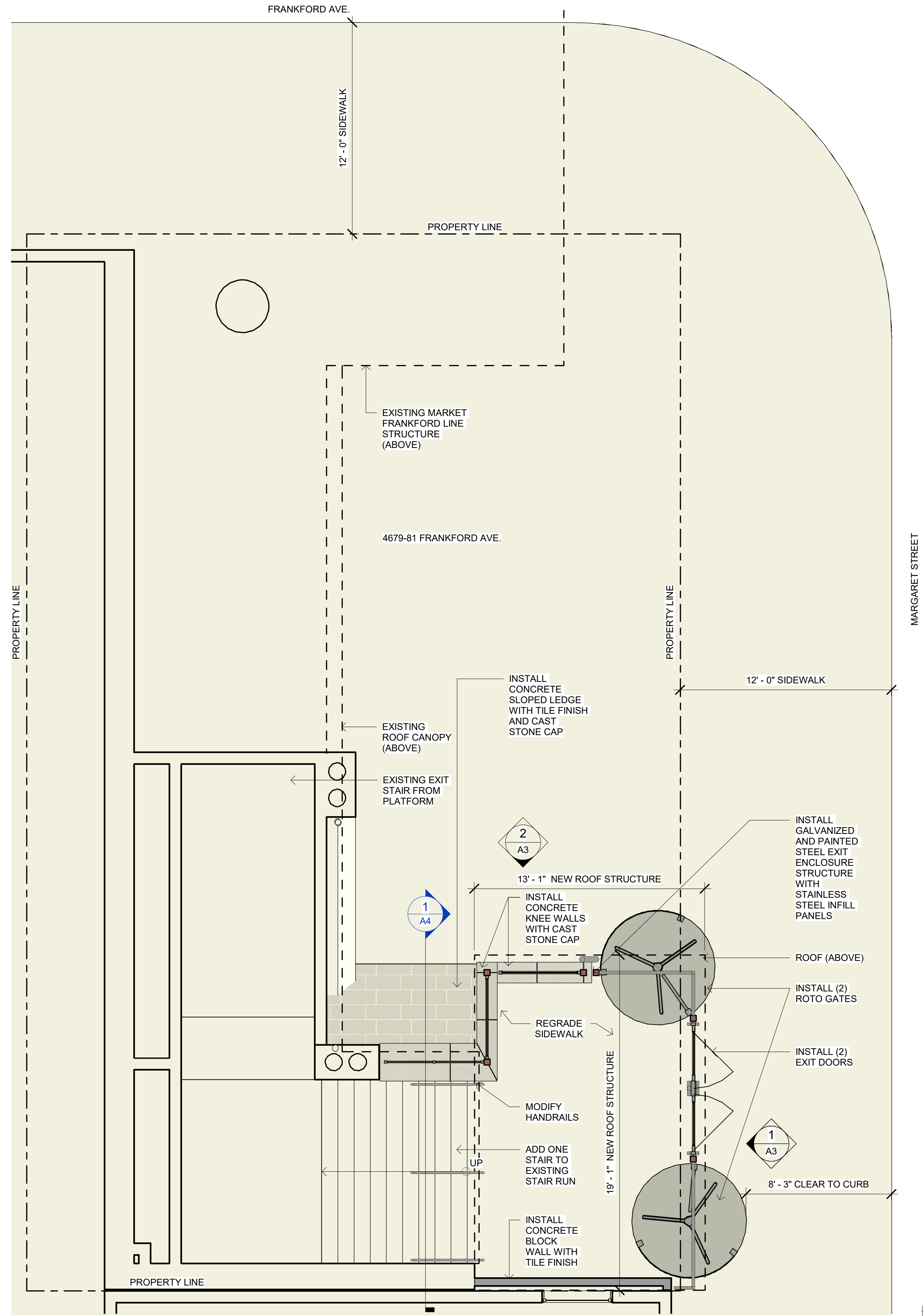

2  
A2  
PROPOSED EXIT ENCLOSURE PLAN  
1/4" = 1'-0"

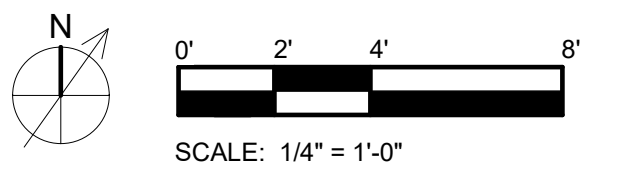

A2

ARCHITECTURAL  
PLANS

ARROTT TRANSPORTATION CENTER  
MARKET FRANKFORD LINE  
EXIT IMPROVEMENTS

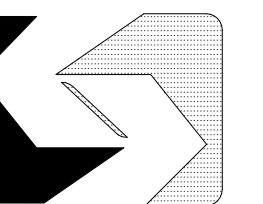



MATERIALS



PAINT COLOR FOR GALVANIZED AND  
PAINTED STEEL STRUCTURE:  
SHERWIN WILLIAMS CORDIAL (6306)

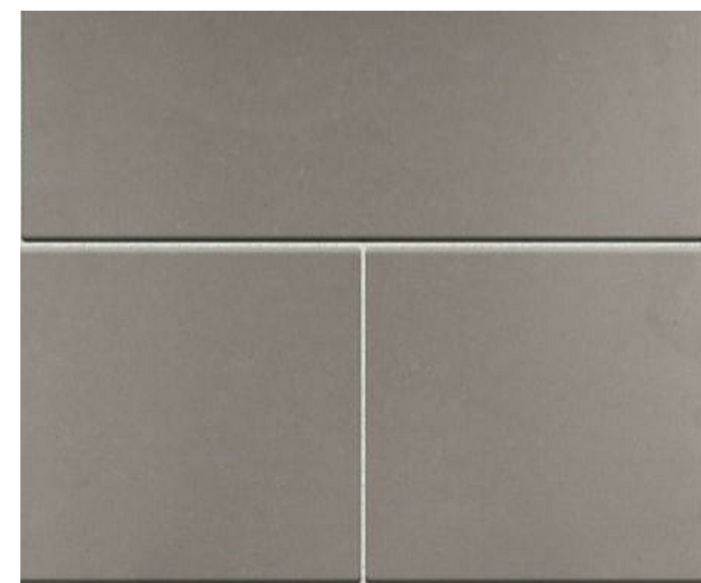

TILE FOR WALL, KNEE WALL AND  
SLOPED LEDGE

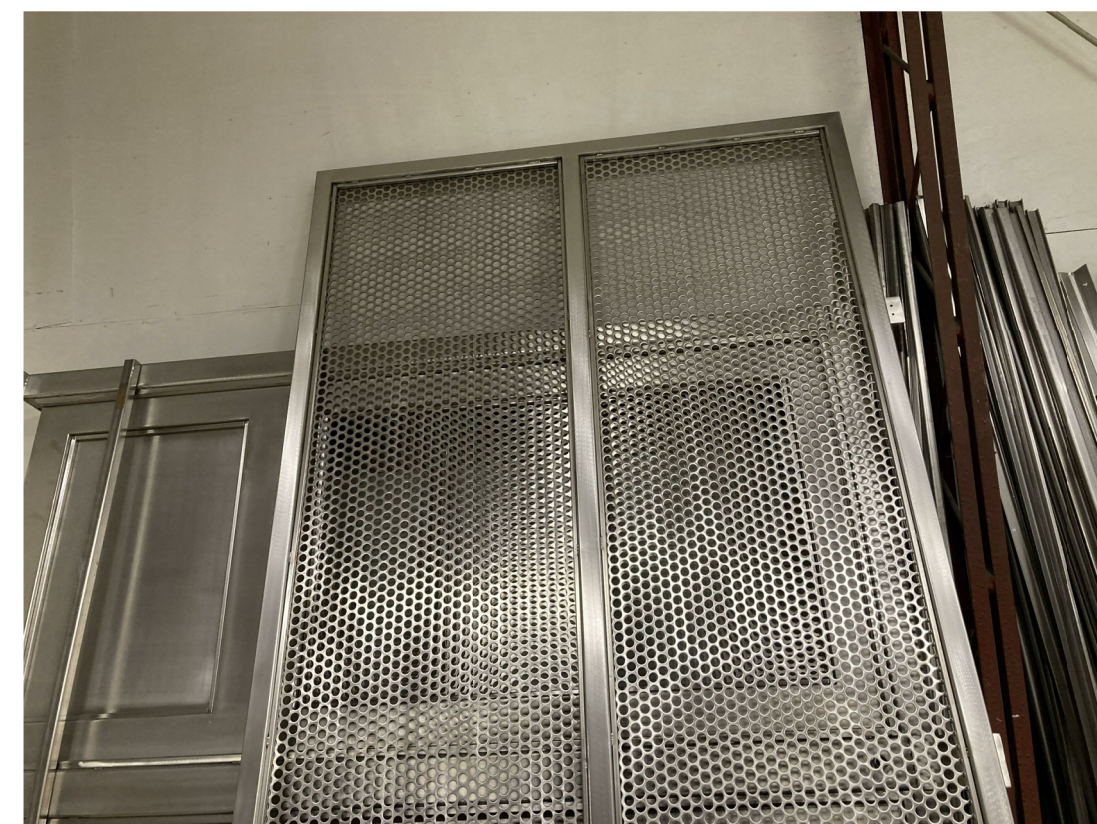

PERFORATED STAINLESS STEEL PANELS

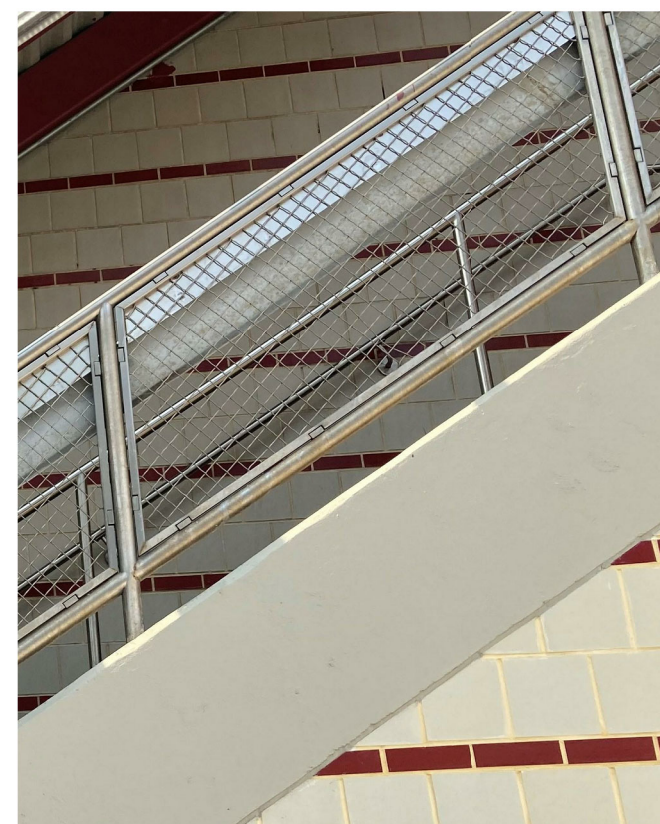

WIRE MESH GUARDRAILS

