



1 VIEW LOOKING SOUTHWEST ON N. 2ND STREET



2 VIEW LOOKING WEST ON N. 2ND STREET



3 VIEW LOOKING NORTHWEST ON N. 2ND STREET



4 VIEW LOOKING NORTH ON NEW STREET



5 VIEW LOOKING NORTH ON N. PHILIP STREET



6 VIEW LOOKING NORTHEAST ON NEW STREET

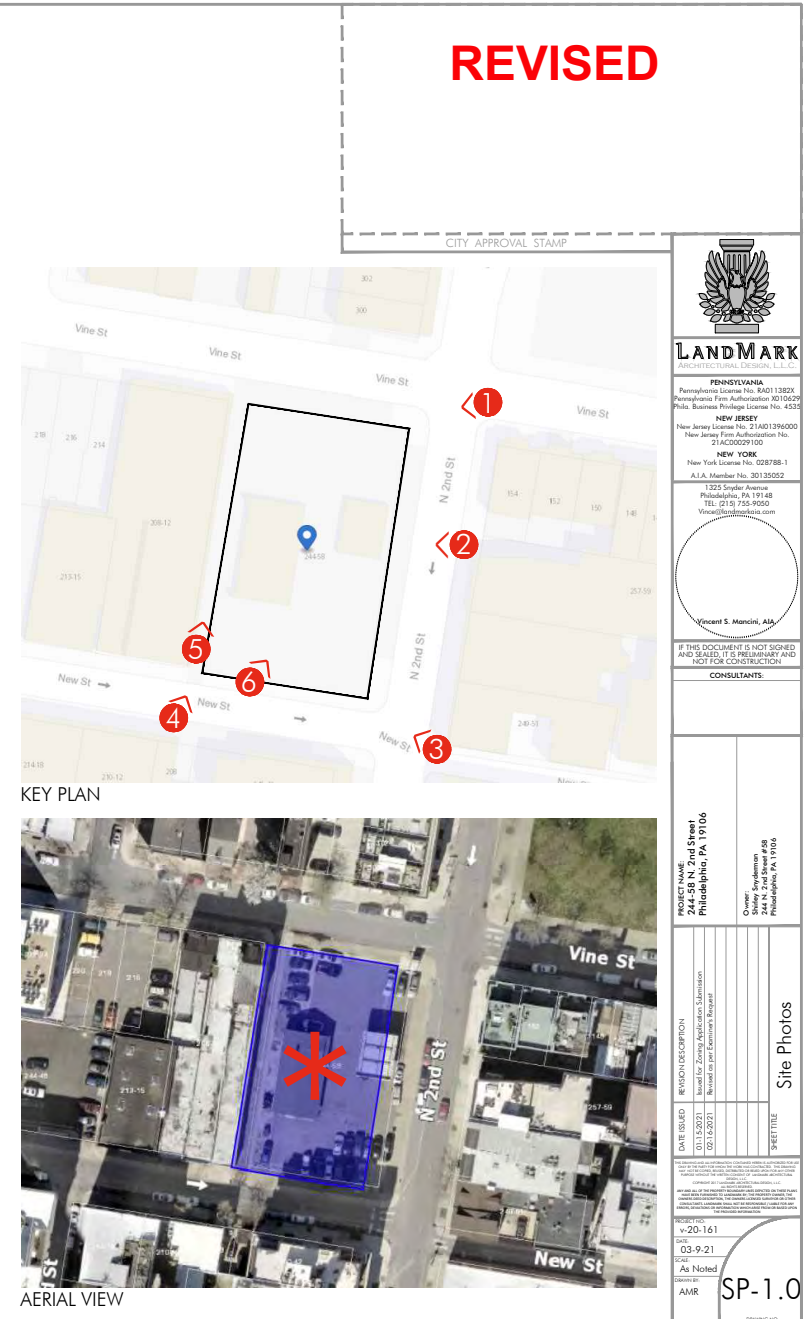



① VIEW LOOKING WEST ON N. 2ND STREET



② VIEW LOOKING EAST ON N. 2ND STREET



③ VIEW LOOKING EAST ON NEW STREET



④ VIEW LOOKING WEST ON N. 2ND STREET



⑤ VIEW LOOKING WEST ON NEW STREET



⑥ VIEW LOOKING SOUTH ON VINE STREET

REVISED

CITY APPROVAL STAMP



LANDMARK
ARCHITECTURAL DESIGN, LLC

PENNSYLVANIA
Professional License No. 840113823
Pennsylvania Fire Authorization: 00100209
Pilot Business Privilege License No. 4535

NEW JERSEY
New Jersey License No. 21A01376000
New Jersey Fire Authorization No. 21AC00029100

NEW YORK
New York License No. 028788-1
A.I.A. Member No. 30135052

1325 Spruill Avenue
Philadelphia, PA 19148
TEL: (215) 753-9050
Vincent@landmarkinc.com

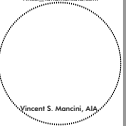

IF THIS DOCUMENT IS NOT SIGNED
AND SEALED, IT IS PRELIMINARY AND
NOT FOR CONSTRUCTION

CONSULTANTS:

PROJECT NAME
244-58 N. 2nd Street
Philadelphia, PA 19106

Owner:
Shirley S. Mancini
Philadelphia, PA 19104

REVISION DESCRIPTION

DATE REVISION
03/15/2021
03/16/2021
Revision per Executive Request

PROJECT NO.
v-20-161
DATE
03/9/21
SCALE
As Noted
DRAWN BY
AMR

Site Photos

SP-1.1

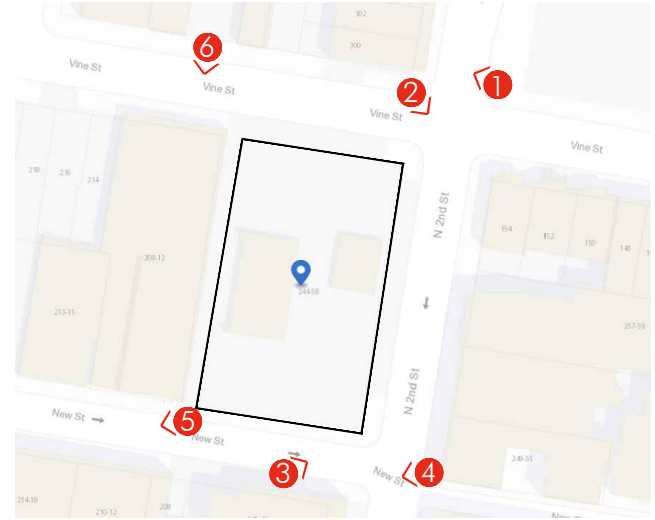

KEY PLAN



AERIAL VIEW

REVISED

CITY APPROVAL STAMP



LANDMARK

PENNSYLVANIA
Professional License No. 840113828
Professional Firm Registration No. 0210029
Phila. Business Privilege License No. 4535

NEW JERSEY
New Jersey License No. 21A01396000
New Jersey Firm Registration No. 21AC00029100

NEW YORK
New York License No. 028785-1
A.I.A. Member No. 30135052

1325 Singler Avenue
Philadelphia, PA 19148
TEL (215) 755-9050
Vincent@landmark.com



Vincent S. Mancini, AIA

IF THIS DOCUMENT IS NOT SIGNED
AND SEALED, IT IS PRELIMINARY AND
NOT FOR CONSTRUCTION

CONSULTANTS

PROJECT NAME:
244-58 N. 2nd Street
Philadelphia, PA 19106

Owner:
Shirley S. Mancini
Philadelphia, PA 19106

DATE ISSUED:
01-15-2021
02-15-2021
03-02-2021
03-02-2021

REVISION DESCRIPTION:
Issued for Zoning Application Submission
Revised for Engineering Review
Issued for P.E.C. Submission
Revised per P.E.C.

DATE:
01-15-21

SCALE:
As Noted

BY:
AMR

PROJECT TITLE:
Zoning Plan

SHEET TITLE:
Zoning Plan

DATE:
01-15-21

SCALE:
As Noted

BY:
AMR

PROJECT TITLE:
Zoning Plan

SHEET TITLE:
Zoning Plan

DATE:
01-15-21

SCALE:
As Noted

BY:
AMR

PROJECT TITLE:
Zoning Plan

SHEET TITLE:
Zoning Plan

DATE:
01-15-21

SCALE:
As Noted

BY:
AMR

PROJECT TITLE:
Zoning Plan

SHEET TITLE:
Zoning Plan

DATE:
01-15-21

SCALE:
As Noted

BY:
AMR

PROJECT TITLE:
Zoning Plan

SHEET TITLE:
Zoning Plan

DATE:
01-15-21

SCALE:
As Noted

BY:
AMR

PROJECT TITLE:
Zoning Plan

SHEET TITLE:
Zoning Plan

DATE:
01-15-21

SCALE:
As Noted

BY:
AMR

PROJECT TITLE:
Zoning Plan

SHEET TITLE:
Zoning Plan

DATE:
01-15-21

SCALE:
As Noted

BY:
AMR

PROJECT TITLE:
Zoning Plan

SHEET TITLE:
Zoning Plan

DATE:
01-15-21

SCALE:
As Noted

BY:
AMR

PROJECT TITLE:
Zoning Plan

SHEET TITLE:
Zoning Plan

DATE:
01-15-21

SCALE:
As Noted

BY:
AMR

PROJECT TITLE:
Zoning Plan

SHEET TITLE:
Zoning Plan

DATE:
01-15-21

SCALE:
As Noted

BY:
AMR

PROJECT TITLE:
Zoning Plan

SHEET TITLE:
Zoning Plan

DATE:
01-15-21

SCALE:
As Noted

BY:
AMR

PROJECT TITLE:
Zoning Plan

SHEET TITLE:
Zoning Plan

DATE:
01-15-21

SCALE:
As Noted

BY:
AMR

PROJECT TITLE:
Zoning Plan

SHEET TITLE:
Zoning Plan

DATE:
01-15-21

SCALE:
As Noted

BY:
AMR

PROJECT TITLE:
Zoning Plan

SHEET TITLE:
Zoning Plan

DATE:
01-15-21

SCALE:
As Noted

BY:
AMR

PROJECT TITLE:
Zoning Plan

SHEET TITLE:
Zoning Plan

DATE:
01-15-21

SCALE:
As Noted

BY:
AMR

PROJECT TITLE:
Zoning Plan

SHEET TITLE:
Zoning Plan

DATE:
01-15-21

SCALE:
As Noted

BY:
AMR

PROJECT TITLE:
Zoning Plan

SHEET TITLE:
Zoning Plan

DATE:
01-15-21

SCALE:
As Noted

BY:
AMR

PROJECT TITLE:
Zoning Plan

SHEET TITLE:
Zoning Plan

DATE:
01-15-21

SCALE:
As Noted

BY:
AMR

PROJECT TITLE:
Zoning Plan

SHEET TITLE:
Zoning Plan

DATE:
01-15-21

SCALE:
As Noted

BY:
AMR

PROJECT TITLE:
Zoning Plan

SHEET TITLE:
Zoning Plan

DATE:
01-15-21

SCALE:
As Noted

BY:
AMR

PROJECT TITLE:
Zoning Plan

SHEET TITLE:
Zoning Plan

DATE:
01-15-21

SCALE:
As Noted

BY:
AMR

PROJECT TITLE:
Zoning Plan

SHEET TITLE:
Zoning Plan

DATE:
01-15-21

SCALE:
As Noted

BY:
AMR

PROJECT TITLE:
Zoning Plan

SHEET TITLE:
Zoning Plan

DATE:
01-15-21

SCALE:
As Noted

BY:
AMR

PROJECT TITLE:
Zoning Plan

SHEET TITLE:
Zoning Plan

DATE:
01-15-21

SCALE:
As Noted

BY:
AMR

PROJECT TITLE:
Zoning Plan

SHEET TITLE:
Zoning Plan

DATE:
01-15-21

SCALE:
As Noted

BY:
AMR

PROJECT TITLE:
Zoning Plan

SHEET TITLE:
Zoning Plan

DATE:
01-15-21

SCALE:
As Noted

BY:
AMR

PROJECT TITLE:
Zoning Plan

SHEET TITLE:
Zoning Plan

DATE:
01-15-21

SCALE:
As Noted

BY:
AMR

PROJECT TITLE:
Zoning Plan

SHEET TITLE:
Zoning Plan

DATE:
01-15-21

SCALE:
As Noted

BY:
AMR

PROJECT TITLE:
Zoning Plan

SHEET TITLE:
Zoning Plan

DATE:
01-15-21

SCALE:
As Noted

BY:
AMR

PROJECT TITLE:
Zoning Plan

SHEET TITLE:
Zoning Plan

DATE:
01-15-21

SCALE:
As Noted

BY:
AMR

PROJECT TITLE:
Zoning Plan

SHEET TITLE:
Zoning Plan

DATE:
01-15-21

SCALE:
As Noted

BY:
AMR

PROJECT TITLE:
Zoning Plan

SHEET TITLE:
Zoning Plan

DATE:
01-15-21

SCALE:
As Noted

BY:
AMR

PROJECT TITLE:
Zoning Plan

SHEET TITLE:
Zoning Plan

DATE:
01-15-21

SCALE:
As Noted

BY:
AMR

PROJECT TITLE:
Zoning Plan

SHEET TITLE:
Zoning Plan

DATE:
01-15-21

SCALE:
As Noted

BY:
AMR

PROJECT TITLE:
Zoning Plan

SHEET TITLE:
Zoning Plan

DATE:
01-15-21

SCALE:
As Noted

BY:
AMR

PROJECT TITLE:
Zoning Plan

SHEET TITLE:
Zoning Plan

DATE:
01-15-21

SCALE:
As Noted

BY:
AMR

PROJECT TITLE:
Zoning Plan

SHEET TITLE:
Zoning Plan

DATE:
01-15-21

SCALE:
As Noted

BY:
AMR

PROJECT TITLE:
Zoning Plan

SHEET TITLE:
Zoning Plan

DATE:
01-15-21

SCALE:
As Noted

BY:
AMR

PROJECT TITLE:
Zoning Plan

SHEET TITLE:
Zoning Plan

DATE:
01-15-21

SCALE:
As Noted

BY:
AMR

PROJECT TITLE:
Zoning Plan

SHEET TITLE:
Zoning Plan

DATE:
01-15-21

SCALE:
As Noted

BY:
AMR

PROJECT TITLE:
Zoning Plan

SHEET TITLE:
Zoning Plan

DATE:
01-15-21

SCALE:
As Noted

BY:
AMR

PROJECT TITLE:
Zoning Plan

SHEET TITLE:
Zoning Plan

DATE:
01-15-21

SCALE:
As Noted

BY:
AMR

PROJECT TITLE:
Zoning Plan

SHEET TITLE:
Zoning Plan

DATE:
01-15-21

SCALE:
As Noted

BY:
AMR

PROJECT TITLE:
Zoning Plan

SHEET TITLE:
Zoning Plan

DATE:
01-15-21

SCALE:
As Noted

BY:
AMR

PROJECT TITLE:
Zoning Plan

SHEET TITLE:
Zoning Plan

DATE:
01-15-21

SCALE:
As Noted

BY:
AMR

PROJECT TITLE:
Zoning Plan

SHEET TITLE:
Zoning Plan

DATE:
01-15-21

SCALE:
As Noted

BY:
AMR

PROJECT TITLE:
Zoning Plan

SHEET TITLE:
Zoning Plan

DATE:
01-15-21

SCALE:
As Noted

BY:
AMR

PROJECT TITLE:
Zoning Plan

SHEET TITLE:
Zoning Plan

DATE:
01-15-21

SCALE:
As Noted

BY:
AMR

PROJECT TITLE:
Zoning Plan

SHEET TITLE:
Zoning Plan

DATE:
01-15-21

SCALE:
As Noted

BY:
AMR

PROJECT TITLE:
Zoning Plan

SHEET TITLE:
Zoning Plan

DATE:
01-15-21

SCALE:
As Noted

BY:
AMR

PROJECT TITLE:
Zoning Plan

SHEET TITLE:
Zoning Plan

DATE:
01-15-21

SCALE:
As Noted

BY:
AMR

PROJECT TITLE:
Zoning Plan

SHEET TITLE:
Zoning Plan

DATE:
01-15-21

SCALE:
As Noted

BY:
AMR

PROJECT TITLE:
Zoning Plan

SHEET TITLE:
Zoning Plan

DATE:
01-15-21

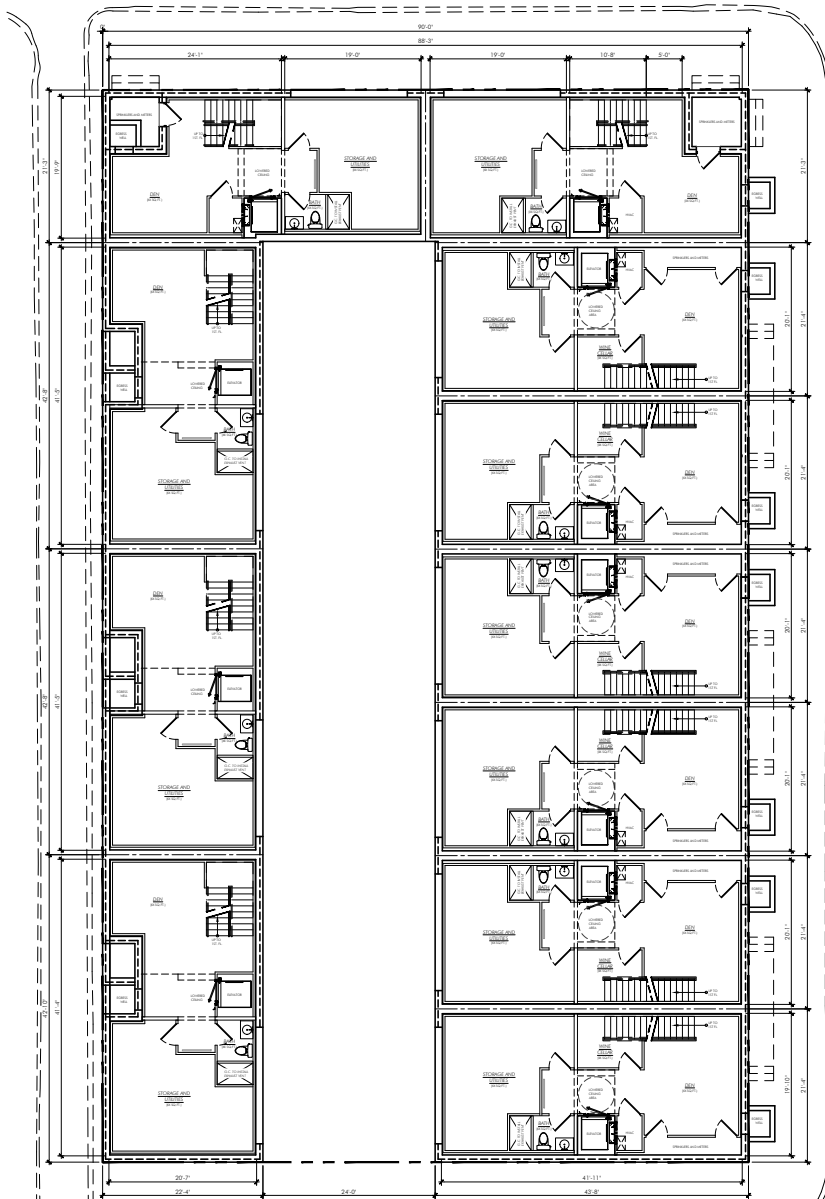

1 Cellar Plans
Scale: 1/8" = 1'-0"

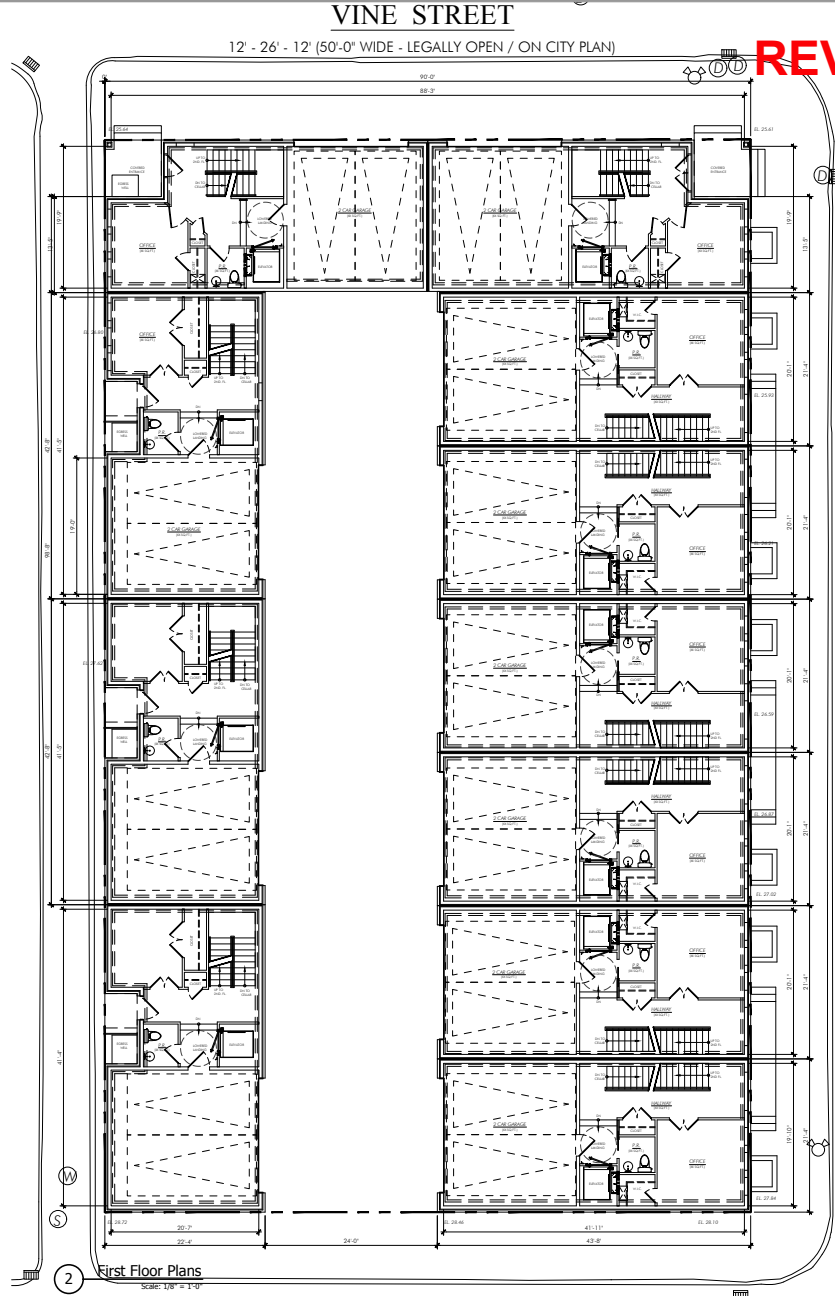

2 First Floor Plans
Scale: 1/8" = 1'-0"

VINE STREET

12' - 26' - 12' (50'-0" WIDE - LEGALLY OPEN / ON CITY PLAN)

REVISED

CITY APPROVAL STAMP

LANDMARK
 PENNSYLVANIA
 Pennsylvania License No. 84011382X
 Pennsylvania Firm Registration No. 0210029
 Phila. Business Privilege License No. 4535
NEW JERSEY
 New Jersey License No. 21AD01396000
 New Jersey Firm Registration No. 21AC00029100
NEW YORK
 New York License No. 028785-1
 A.I.A. Member No. 30135052
 1325 Singler Avenue
 Philadelphia, PA 19148
 TEL (215) 755-9050
 Vincent@landmark.com
Vincent S. Mancini, AIA
 IF THIS DOCUMENT IS NOT SIGNED AND SEALED, IT IS PRELIMINARY AND NOT FOR CONSTRUCTION
 CONSULTANTS

PROJECT NAME:
244-58 N. 2nd Street
Philadelphia, PA 19106

REVISION DESCRIPTION
 DATES ISSUED
 01-15-2021 Issued for zoning Application Submission
 02-15-2021 Revised for zoning Application Submission
 03-02-2021 Issued for PRC Submission
 03-17-2021 Revised per PRC

REVISIONS
 1-20-161
 01-15-21
 As Noted
 DRAWN BY
 AMR

Owner:
 Shiloh-Snyderman
 1800 Locust Street
 Philadelphia, PA 19106
 Floor Plans Sheet 1
 SHEET TITLE
 A-1.0

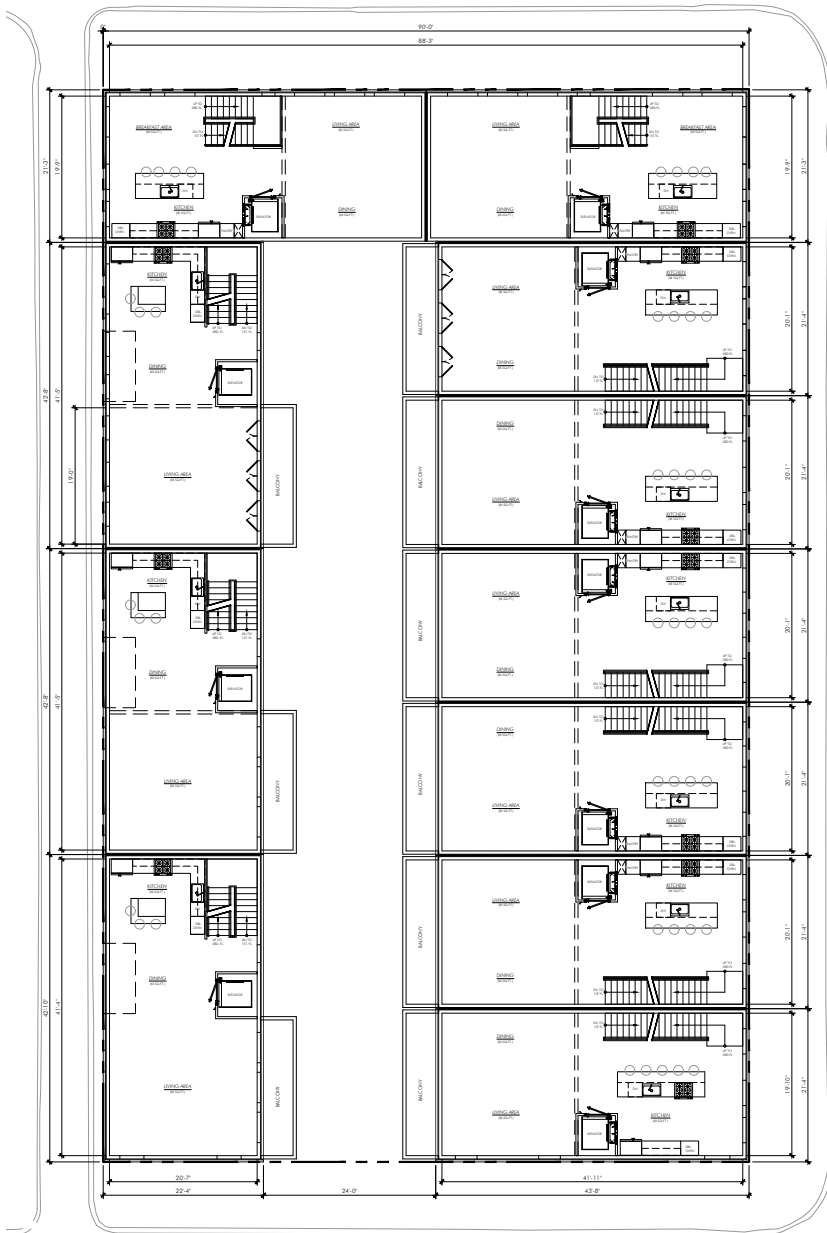

① Second Floor Plans
Scale: 1/8" = 1'-0"

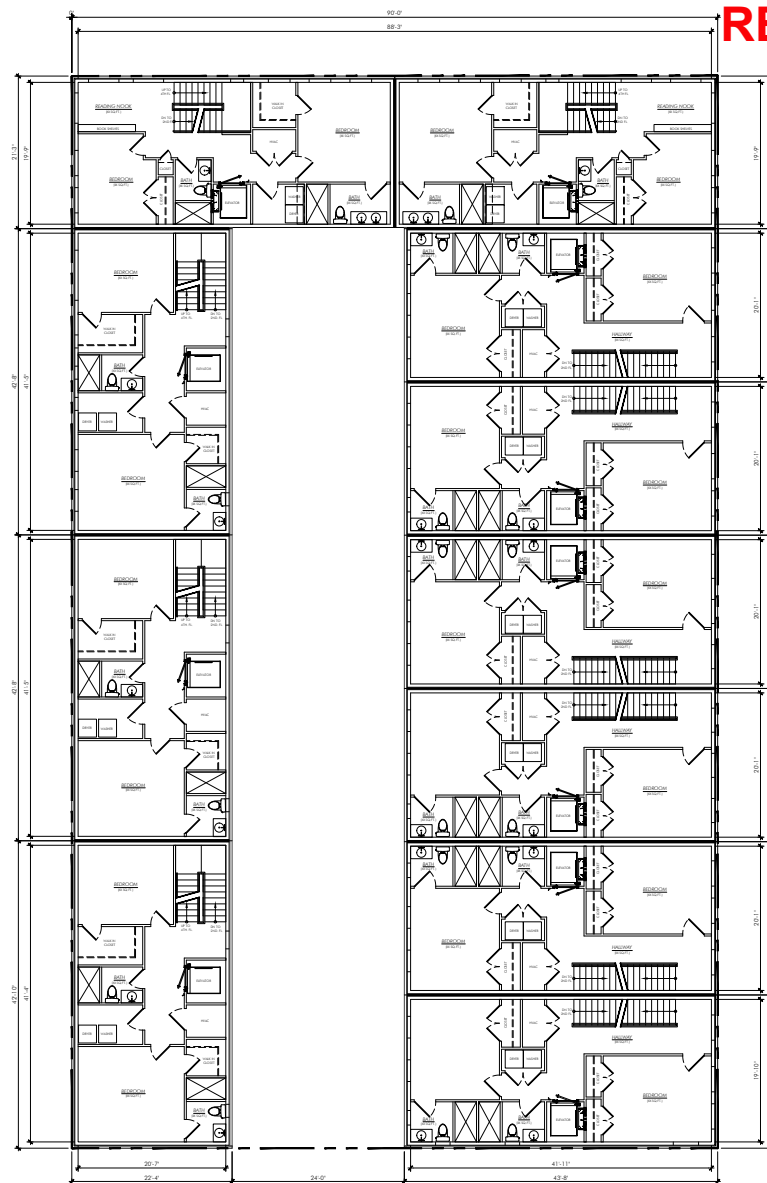

② Third Floor Plans
Scale: 1/8" = 1'-0"

REVISED

CITY APPROVAL STAMP



LANDMARK

PENNSYLVANIA
Professional License No. 84011382X
Professional Firm Registration No. 0210029
Phila. Business Privilege License No. 4535

NEW JERSEY
New Jersey License No. 21A011396000
New Jersey Firm Registration No. 21AC00029100

NEW YORK
New York License No. 028785-1
A.I.A. Member No. 30135052

1325 Singler Avenue
Philadelphia, PA 19148
TEL (215) 755-9050
Vincent@landmark.com



Vincent S. Mancini, AIA
IF THIS DOCUMENT IS NOT SIGNED
AND SEALED, IT IS PRELIMINARY AND
NOT FOR CONSTRUCTION

CONSULTANTS

PROJECT NAME:
244-58 N. 2nd Street
Philadelphia, PA 19106
Owner:
Shirley S. Mancini
Philadelphia, PA 19106

REVISION DESCRIPTION
DATE ISSUED
01-15-2021 Issued for Zoning Application Submission
02-15-2021 Revised for Zoning Application Submission
03-02-2021 Issued for PRC Submission
03-17-2021 Revised per PRC
SHEET TITLE
Floor Plans Sheet 2

REVISIONS
v-20-161
01-15-21
01-15-21
As Noted
ANR
A-1.1

REVISED

CITY APPROVAL STAMP



LANDMARK

PENNSYLVANIA
Professional License No. 84011382X
Professional Firm Registration 0210020

NEW JERSEY
New Jersey License No. 21A01396000
New Jersey Firm Registration No. 21AC0009100

NEW YORK
New York License No. 028785-1
A.I.A. Member No. 30130502

1325 Singler Avenue
Philadelphia, PA 19148
TEL (215) 755-9550
Vincent@landmark.com



Vincent S. Mancini, AIA

IF THIS DOCUMENT IS NOT SIGNED
AND SEALED, IT IS PRELIMINARY AND
NOT FOR CONSTRUCTION

CONSULTANTS

PROJECT NAME:
244-58 N. 2nd Street
Philadelphia, PA 19106

Owner:
Shirley S. Mancini
Philadelphia, PA 19106

DATE ISSUED: 03.15.2021
03.15.2021 Issued for Zoning Application Submission
03.22.2021 Revised for Engineering Request
03.27.2021 Issued for PRC Submission
03.27.2021 Revised per PRC

REVISIONS:
v-20-161
01-15-21
CNC
As Noted
ANR

Sheet Title
Floor Plans Sheet 3

Drawing No. A-1.2

1 Fourth Floor Plans
Scale: 1/8" = 1'-0"

2 Roof Deck Plans
Scale: 1/8" = 1'-0"

CITY APPROVAL STAMP

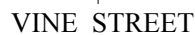

12' - 26' - 12' (50'-0" WIDE - LEGALLY OPEN / ON CITY PLAN)

Scale: $1/10^6 = 1:100,000$ 

10' - 19'-9" - 10' (39'-9" WIDE - LEGALLY OPEN / ON CITY PLAN)

Scale: $1/8" = 1'-0"$

A-2.1

Proposed Elevations Sheet 2

REVISED

CITY APPROVAL STAMP



LANDMARK
ARCHITECTURAL

PENNSYLVANIA
Professional License No. 84011382X
Professional Firm Registration No. 0210029
Phila. Business Privilege License No. 4535

NEW JERSEY
New Jersey License No. 21A01196000
New Jersey Firm Registration No. 21AC00029100

NEW YORK
New York License No. 028785-1
A.I.A. Member No. 30135052

1325 Spruill Avenue
Philadelphia, PA 19148
TEL (215) 755-9050
Vincent@landmarkarch.com



IF THIS DOCUMENT IS NOT SIGNED
AND SEALED, IT IS PRESUMED AND
NOT FOR CONSTRUCTION

CONSULTANTS

PROJECT NAME:
244-58 N. 2nd Street
Philadelphia, PA 19106

Owner:
Shiloh-Spruill
Philadelphia, PA 19106

REVISION DESCRIPTION
DATE ISSUED
01-15-2021 Issued for Zoning Application Submission
03-15-2021 Revised for Zoning Application Submittal
03-22-2021 Issued for PRC Submission
03-27-2021 Revised per PRC

Proposed Elevations Sheet 3

REVISIONS
v-20-161
01-15-21
01-15-21
As Noted
ANR

A-2.2

DRAWING NO.

1 Court Elevations (2nd Street Units)
Scale: = 1/8" = 1'-0"

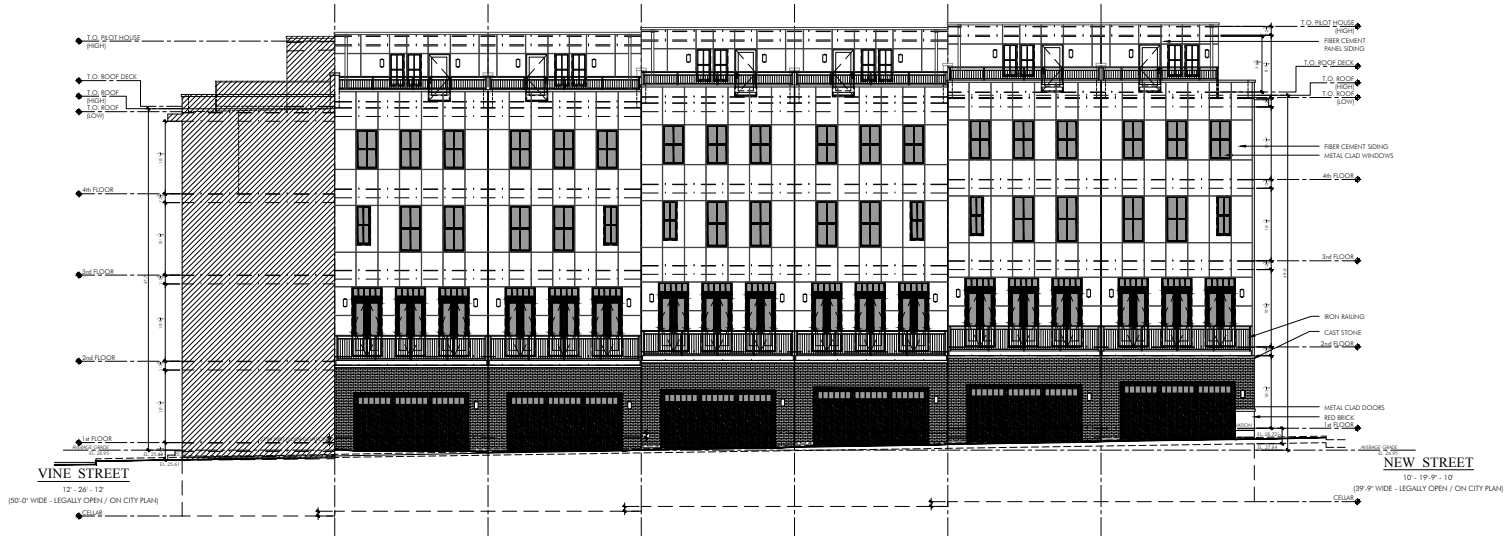

2 Court Elevations (Phillip Street Units)
Scale: = 1/8" = 1'-0"

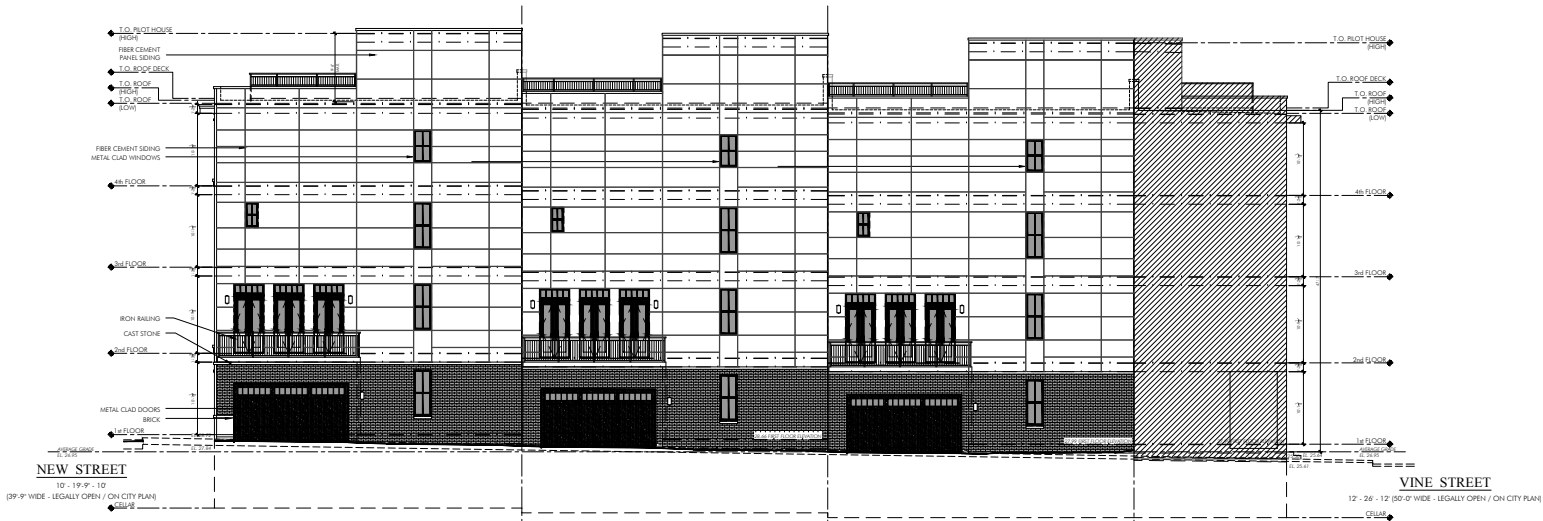

REVISED

CITY APPROVAL STAMP



LANDMARK
ARCHITECTS

PENNSYLVANIA
Professional License No. 84011382X
Professional Firm Registration No. 0010029
Photo Business Privilege License No. 4535

NEW JERSEY
New Jersey License No. 21A011396000
New Jersey Firm Registration No. 21AC00029100

NEW YORK
New York License No. 028785-1
A.I.A. Member No. 30135052

1325 Spruill Avenue
Philadelphia, PA 19148
TEL (215) 755-9550
Vincent@landmark.com



Vincent S. Mancini, AIA

IF THIS DOCUMENT IS NOT SIGNED AND SEALED, IT IS PRELIMINARY AND NOT FOR CONSTRUCTION

CONSULTANTS:



N. 2nd STREET

12' - 26' - 12' (50'-0" WIDE - LEGALLY OPEN / ON CITY PLAN)

1 N 2nd Street Elevations
Scale: 1/8" = 1'-0"



PHILIP STREET

12' - 26' - 12' (50'-0" WIDE - LEGALLY OPEN / ON CITY PLAN)

2 Philip Street Elevations
Scale: 1/8" = 1'-0"

PROJECT NAME 244-58 N. 2nd Street Philadelphia, PA 19106		Owner: Shirley S. Mancini Philadelphia, PA 19106
DATE ISSUED: 01-15-2021 02-15-2021 03-02-2021 03-17-2021		
REVISION DESCRIPTION: Issued for zoning application submission Revised for zoning application submission Issued for PDC submission Revised per PDC		SHEET TITLE: Elevations Sheet 1 Revised
PROJECT NUMBER: v-20-161		
DATE: 01-15-21		DRAWN BY: ANR
CHECKED BY: As Noted		
APPROVED BY: ANR		A-2.0R
DRAWING NO:		