

ADDRESS: 5250 UNRUH AVE

Name of Resource: The Tacony Worsted Mills

Proposed Action: Designation

Property Owner: 5250 Unruh Avenue Association

Nominator: Alex Balloon, Director, Tacony Community Development Corp.

Staff Contact: Megan Cross Schmitt, megan.schmitt@phila.gov, 215-686-7660

OVERVIEW: This nomination proposes to designate the property at 5250 Unruh Avenue and list it on the Philadelphia Register of Historic Places. The nomination contends that the building satisfies Criteria for Designation E and J. Under Criterion E, the nomination argues that the Tacony Worsted Mills is an early and intact example of an industrial complex designed by Walter Harvey Geissinger, a prolific architect who designed several commercial and industrial buildings throughout Philadelphia. Under Criterion J, the nomination contends that the Tacony Worsted Mills was considered locally and nationally to be one of the finest and largest worsted yarn mills of the late nineteenth and early twentieth centuries.

STAFF RECOMMENDATION: The staff recommends that the nomination demonstrates that the property at 5250 Unruh Avenue satisfies Criteria for Designation E and J.



**REPORT OF THE COMMITTEE ON HISTORIC DESIGNATION
PHILADELPHIA HISTORICAL COMMISSION**

**5 DECEMBER 2019, 9:30 A.M.
1515 ARCH STREET, ROOM 18-029
EMILY COOPERMAN, CHAIR**

CALL TO ORDER

START TIME IN AUDIO RECORDING: 00:00:00

The Chair called the meeting to order at 9:35 a.m. The following Committee members joined her:

Committee Member	Present	Absent	Comment
Emily Cooperman, Ph.D., chair	X		
Suzanna Barucco	X		
Jeff Cohen, Ph.D.	X		
Bruce Lavery	X		
Elizabeth Milroy, Ph.D.	X		
Douglas Mooney		X	

The following staff members were present:

Jonathan Farnham, Executive Director
Kim Chantry, Historic Preservation Planner II
Meredith Keller, Historic Preservation Planner II
Allyson Mehley, Historic Preservation Planner I
Megan Schmitt, Historic Preservation Planner I

The following persons were present:

Patrick Grossi, Preservation Alliance for Greater Philadelphia
George Thomas, CivicVisions, LP
Andrew L. Wade
David Burkholder, Esq., Wisler Perlstine, LLP
John Ratanaprasatporn
David Groverman
Victor Gur
Michael Phillips, Esq., Obermeyer
Paul Steinke, Preservation Alliance for Greater Philadelphia
S. Peitzman
Starr Herr-Cardillo, Hidden City
Whitney Martinko
Nancy Pontone
George Poulin, University City Historical Society
J.M. Duffin
Katie Law
Caitlin McCabe
David S. Traub, Save Our Sites
Jessica Senker
Elizabeth Stegner, University City Historical Society

ITEM: 4501, 4503, 4505, and 4507 SPRUCE ST

MOTION: Designate, Criteria D, E and J

MOVED BY: Cohen

SECONDED BY: Barucco

VOTE					
Committee Member	Yes	No	Abstain	Recuse	Absent
Emily Cooperman, chair	X				
Suzanna Barucco	X				
Jeff Cohen	X				
Bruce Lavery	X				
Elizabeth Milroy	X				
Douglas Mooney					X
Total	5				1

ADDRESS: 5250 UNRUH AVE

Name of Resource: Tacony Worsted Mills

Proposed Action: Designation

Property Owner: 5250 Unruh Avenue Assoc.

Nominator: Alexander Balloon, Tacony Community Development Corp.

Staff Contact: Megan Cross Schmitt, megan.schmitt@phila.gov, 215-686-7660

OVERVIEW: This nomination proposes to designate the property at 5250 Unruh Avenue and list it on the Philadelphia Register of Historic Places. The nomination contends that the building satisfies Criteria for Designation E and J. Under Criterion E, the nomination argues that the Tacony Worsted Mills is an early and intact example of an industrial complex designed by Walter Harvey Geissinger, a prolific architect who designed several commercial and industrial buildings throughout Philadelphia. Under Criterion J, the nomination contends that the Tacony Worsted Mills was considered locally and nationally to be one of the finest and largest worsted yarn mills of the late nineteenth and early twentieth centuries.

STAFF RECOMMENDATION: The staff recommends that the nomination demonstrates that the property at 5250 Unruh Avenue satisfies Criteria for Designation E and J.

START TIME OF DISCUSSION IN AUDIO RECORDING: 01:14:10

PRESENTERS:

- Ms. Schmitt presented the nomination to the Committee on Historic Designation.
- Alex Balloon of Tacony Community Development Corporation and Oscar Beisert of the Keeping Society represented the nomination.
- Property owner Andrew Wade, attorney David Burkholder, and preservation consultant George Thomas represented the property.

DISCUSSION:

- Mr. Burkholder stated that he had recently learned that Ms. Cooperman had been married to his consultant, Mr. Thomas. He therefore requested that she recuse from the discussion.

- Ms. Cooperman thanked Mr. Burkholder for his request and responded that she did not have a conflict of interest as defined by the City of Philadelphia and she had every ability to be impartial about this matter.
 - Mr. Burkholder thanked Ms. Cooperman for her response and stated that they reserved the right to later object.
- Mr. Burkholder said that what he had heard in the cases leading up to his client's item confirmed Mr. Thomas' argument that the subject property should not even have been nominated. Mr. Burkholder stated that the nomination did not support either of the Criteria for Designation being argued by the nominator.
- Mr. Burkholder explained that the subject building was not innovative, culturally significant, a specimen of engineering, the work of a prominent designer, or any of the other terms that had been used to describe the previous items under consideration at today's meeting. He added that no comparison could be made between the cultural, architectural and social significance of the subject site and the Disston & Sons Keystone Saw Works immediately adjacent to his client's property.
- Mr. Burkholder argued that the subject property is not visible from Unruh Avenue, the Delaware River, or the highway. Mr. Burkholder added that in order to take some of the photographs that appear in the nomination, a member of the public would have had to trespass onto his client's property.
- Mr. Burkholder remarked that the nominator erroneously bases much of the history of worsted wool mills in Philadelphia on the mischaracterizations of his sources. Mr. Burkholder argued that the nomination seeks to equate prolific with significant.
- Mr. Burkholder questioned the nomination's attempt to portray the architect, Walter Geissinger, as a significant architect by listing several of his other buildings that were previously demolished. He said that very little was known about Mr. Geissinger other than that he ceased working as an architect after designing this building and became a real estate developer. Mr. Burkholder remarked that the firm attributed to his client's building did not become famous for this work but rather for innovations that occurred later. Mr. Burkholder also suggested that the social and cultural significance that the site played in the community was overstated in the nomination.
- Mr. Burkholder asked why someone would nominate his client's property for listing on the Philadelphia Register of Historic Places. He concluded that someone was trying to use the Philadelphia Historical Commission to continue to take Mr. Wade's private property away from him.
 - Mr. Balloon asked if he could please object to Mr. Burkholder's suggestion as it is beyond the consideration of the Committee on Historic Designation.
 - Mr. Burkholder responded that it is relevant because a 2010 ordinance had already tried to take away part of Mr. Wade's property.
- Ms. Cooperman thanked Mr. Burkholder for his comments but said that this concern is, in fact, beyond the purview of the Committee on Historic Designation.
 - Mr. Burkholder said that he disagreed and that it was appropriate for their consideration.
 - Ms. Cooperman replied that it was something that Mr. Burkholder could raise at the Historical Commission meeting.
 - Mr. Burkholder stated that they reserved their right to bring this matter up to the Historical Commission. He introduced George Thomas to proceed with his technical review of the nomination.
- Mr. Thomas told the Committee on Historic Designation that it was his opinion that the Criteria for Designation were not met. He said that the Criteria for Designation

- call for a higher than average level of significance intended for buildings whose influence is worth recognizing.
- Mr. Thomas remarked that the nomination itself makes clear Mr. Geissinger's lack of significance. He argued that simply designing several buildings did not make an architect important, as the nomination suggested.
 - Mr. Thomas commented that there is a reason why little has been written about Mr. Geissinger and it is because he is not a particularly important figure and therefore is not deserving of scholarship.
 - Mr. Thomas said that the *Philadelphia Real Estate Record & Builders' Guide* had really become the basis for our understanding of Philadelphia's late nineteenth-century architectural history. He further noted that Ms. Geissinger barely appears when the document is searched, nor has anyone found Mr. Geissinger interesting enough to study as part of a thesis.
 - Mr. Thomas noted that historians have attributed no innovation to the designs of Mr. Geissinger during his career.
 - Mr. Thomas explained that the significance of an architect is determined by consulting various local resources such institutions like the Athenaeum of Philadelphia.
 - Mr. Thomas listed architects that he described as having "real qualities and talents [whose] buildings reflect that" to show how a determination of the significance of an architect is established.
 - Mr. Thomas challenged the nomination's claim that the subject property was one of the finest and largest worsted yarn mills of the late-nineteenth and early-twentieth centuries. He offered examples of mills in the states of Rhode Island and New Jersey that he argued were more significant due to their architectural integrity and massive scale. Mr. Thomas argued that the reader cannot gauge what is truly important because the nomination provides no context.
 - Mr. Thomas dismissed the few references made to Mr. Geissinger in various publications as insignificant. He argued that Mr. Geissinger simply disappeared out of the building business in 1894.
 - Mr. Thomas then asked why the nomination does not include the two largest buildings of the mill complex. He answered that the nomination has been submitted for a reason other than the importance of the buildings. Mr. Balloon objected to Mr. Thomas' claim.
 - Mr. Thomas told the members of the Committee on Historic Designation that the Disston Mill complex exemplifies the heritage of the community, but the subject property does not. Mr. Thomas argued that the identity of the Tacony community was linked to the Disston Mill complex. He noted that the workforce of the subject property were recent immigrants who came from Bridesburg, not from Tacony.
 - Mr. Thomas pointed out that the Disston Mill buildings have architectural character and are located right on the street, visible from the public right-of-way. In contrast, Mr. Thomas argued that the buildings associated with the subject property are ordinary, highly altered, and not visible from any public right-of-way. He asked why part but not all of this minor complex was nominated but the very, very important, adjacent Disston site was not.
 - Mr. Thomas opined that the nomination itself makes the case that Mr. Geissinger is not an important architect, and that the workforce did not even come from Tacony. He urged the members of the Committee on Historic Designation to reject the nomination.

- The property owner, Andrew Wade, verified that Mr. Thomas had visited the subject property and had done the research to allow him to come to this conclusion.
- Mr. Wade clarified that the only way to reach his property is through easements; it does not stand on the public right-of-way.
- Mr. Balloon told the members of the Committee on Historic Designation he would like to respond to some of Mr. Thomas' comments.
 - Mr. Balloon urged the Committee on Historic Designation to reject Mr. Thomas' interpretation of Criterion J that a building must be considerably more than ordinary. Mr. Balloon argued that to "exemplify" was to be a "typical example" rather than an exceptional one.
 - Mr. Balloon refuted Mr. Thomas' claim that the buildings at 5250 Unruh Avenue were "pedestrian," arguing that they had more architectural detailing than many of the buildings on the Disston complex.
 - Mr. Balloon argued that Mr. Thomas' interpretation of Criterion J was incorrect. Mr. Balloon stated that though the Disston family had a major influence on the development of the area, many industrialists were attracted to the area owing to the infrastructure that the Disston family and others had built.
 - In response to Mr. Thomas' assertion that the industrialists associated with the subject property did not have ties to Tacony because they lived in other neighborhoods, Mr. Balloon pointed out that Henry Disston also lived outside of the neighborhood and was buried in Laurel Hill Cemetery.
 - Mr. Balloon argued that the workers and managers of Tacony's mills joined the local clubs, social organizations and religious institutions. Mr. Balloon also explained that Mr. Thomas' claim that the subject property's employees did not live in the neighborhood was specifically refuted in the nomination.
 - Mr. Balloon suggested that Mr. Thomas had been highly selective in his use of Google Streetview, arguing that the subject complex was highly visible from many publicly accessible thoroughfares.
 - Mr. Balloon explained that, in order for the public to access the Philly Reclaim Warehouse which is located adjacent to the subject property, one must pass directly by Mr. Wade's warehouse. Mr. Balloon stated that the allegation that someone had trespassed on to Mr. Wade's property in order to take the photographs for the nomination was false.
 - Mr. Balloon closed by urging the members of the Committee on Historic Designation to reject Mr. Thomas' claims and to recommend that the subject property be listed on the Philadelphia Register of Historic Places.
- Mr. Beisert stated that he maintained the arguments made in the nomination about the buildings' significance and reiterated that the subject property is visible from several public rights-of-way.
- Mr. Beisert said that this property along with others support the claim that Geissinger was an important architect of industrial buildings of the period.
- Mr. Cohen questioned the claim that the nominators had nominated the subject property with ulterior motives that were unrelated to their belief in the significance of the buildings.
- Mr. Cohen suggested that the members of the Committee on Historic Designation limit their discussion to Criteria E and J.
- Mr. Cohen said that Geissinger had piqued his curiosity many years ago when he and Mr. Thomas were researching various architects. Mr. Cohen remarked that

clearly Geissinger was prolific and he interested them because his name appeared in the records so frequently.

- Mr. Cohen said that part of the discussion before them had to do with typicality versus innovation. Mr. Cohen opined that the argument for Criterion J was about the industrial landscape more generally as a characteristic of the community. He added that Geissinger became important because he represented standard practices for designing mill buildings, noting that one did not have to be innovative to be influential. Mr. Cohen remarked that Geissinger's work represented what was typical of his time.
- Ms. Milroy commented that she agreed with Mr. Cohen and added that Geissinger was hired by some of the major manufacturers throughout Philadelphia. Ms. Milroy pointed out that a lack of innovation did not prevent Geissinger from being known as a reliable builder.
- Mr. Lavery said that Geissinger's association with manufacturers such as the owners of the Bromley mills and John B. Stetson was significant owing to their local, national and even international importance.
- Mr. Lavery stated that he agreed with Mr. Cohen's point that Geissinger had been at the beginning of an architectural and engineering dynasty that is still alive today. Mr. Lavery said he rejected the idea that because no biography has been written about him or because so many of his buildings have been demolished Geissinger is not worth noticing.
- Ms. Barucco echoed Mr. Lavery's remarks.
- Ms. Cooperman stated that she wanted to expand on one of Mr. Balloon's points. She said that Henry Disston purchased a large property so that he could move his operations from Northern Liberties to Tacony over a long period of time. Ms. Cooperman remarked that this relocation was also to establish a workforce that would remain in the immediate area by the creation of housing and accompanying institutions. Ms. Cooperman explained that as a result, almost immediately, other industrialists began moving into the area, in part because of the infrastructure that Disston had started to create. She clarified that it was the arrival of this larger group of manufacturers and not simply Disston, that spurred the development of housing and other institutions in the Tacony neighborhood.
- Mr. Cohen commented that someone could be influential for reasons other than innovation.
- Mr. Cohen said that, although he believed that the research could support Criterion D by recognizing that the subject property embodies distinguishing characteristics of an engineering specimen, he thought the stronger argument was Criterion J

PUBLIC COMMENT:

- Celeste Morello supported the nomination.
- David Traub of Save Our Sites supported the nomination.
- Paul Steinke of the Preservation Alliance for Greater Philadelphia supported the nomination.

COMMITTEE ON HISTORIC DESIGNATION FINDINGS & CONCLUSIONS:

The Committee on Historic Designation found that:

- The Tacony Worsted Mill, located at 5250 Unruh Avenue, was designed by architect Walter H. Geissinger with construction beginning in 1886-1887.

The Committee on Historic Designation concluded that:

- The nomination substantiates architect Walter H. Geissinger's influence on the standard practices of mill design, resulting in commissions by many of Philadelphia's major manufacturers, satisfying Criterion E.
- The nomination supports the role that the Tacony Worsted Mill played in the development of the neighborhood's cultural, economic and social development, satisfying Criterion for Designation J.

COMMITTEE ON HISTORIC DESIGNATION RECOMMENDATION: The Committee on Historic Designation voted to recommend that the nomination demonstrates that the property at 5250 Unruh Avenue satisfies Criteria for Designation E and J.

ITEM: 5250 UNRUH AVE					
MOTION: Designate, Criteria E and J					
MOVED BY: Cohen					
SECONDED BY: Milroy					
VOTE					
Committee Member	Yes	No	Abstain	Recuse	Absent
Emily Cooperman, chair	X				
Suzanna Barucco	X				
Jeff Cohen	X				
Bruce Lavery	X				
Elizabeth Milroy	X				
Douglas Mooney					X
Total	5				1

ADDRESS: 2100 S 21ST ST

Name of Resource: St. Edmond of Abingdon Roman Catholic Church and Rectory

Proposed Action: Designation

Property Owner: Archdiocese of Philadelphia, St. Edmonds Church

Nominator: Celeste Morello

Staff Contact: Kim Chantry, kim.chantry@phila.gov, 215-686-7660

OVERVIEW: This nomination proposes to designate the property at 2100 S. 21st Street and list it on the Philadelphia Register of Historic Places. The nomination contends that St. Edmond's Roman Catholic Church and Rectory satisfy Criteria for Designation D and E. Under Criterion D, the nomination contends that the church and rectory embody distinguishing characteristics of the Romanesque Revival and Italian Renaissance Revival styles of architecture. Under Criterion E, the nomination argues that the buildings, designed by George I. Lovatt, Sr. beginning in 1923, are the work of an architect whose designs have significantly influenced the historical and architectural development of the City, Commonwealth or Nation.

STAFF RECOMMENDATION: The staff recommends that the nomination demonstrates that the property at 2100 S. 21st Street satisfies Criteria for Designation D and E.

START TIME OF DISCUSSION IN AUDIO RECORDING: 02:10:50

PRESENTERS:

- Ms. Chantry presented the nomination to the Committee on Historic Designation.

NOMINATION OF HISTORIC BUILDING, STRUCTURE, SITE, OR OBJECT
PHILADELPHIA REGISTER OF HISTORIC PLACES
PHILADELPHIA HISTORICAL COMMISSION

SUBMIT ALL ATTACHED MATERIALS ON PAPER AND IN ELECTRONIC FORM (CD, EMAIL, FLASH DRIVE)
ELECTRONIC FILES MUST BE WORD OR WORD COMPATIBLE

1. ADDRESS OF HISTORIC RESOURCE (must comply with an Office of Property Assessment address)

Street address: 5250 Unruh Avenue

Postal code: 19135 Councilmanic District: 6

2. NAME OF HISTORIC RESOURCE

Historic Name: Tacony Worsted Mills

Current/Common Name: Unknown

3. TYPE OF HISTORIC RESOURCE

☒ Building ☐ Structure ☐ Site ☐ Object

4. PROPERTY INFORMATION

Condition: ☐ excellent ☐ good ☒ fair ☐ poor ☐ ruins

Occupancy: ☒ occupied ☐ vacant ☐ under construction ☐ unknown

Current use: Cell Tower/Storage

5. BOUNDARY DESCRIPTION

Please attach

6. DESCRIPTION

Please attach

7. SIGNIFICANCE

Please attach the Statement of Significance.

Period of Significance (from year to year): from 1886 to 1938

Date(s) of construction and/or alteration: Buildings 1-5: 1886-87; 7: c1909; & 8: c1911-19

Architect, engineer, and/or designer: Walter Harvey Geissinger (1859-1950)

Builder, contractor, and/or artisan: Unknown

Original owner: Erben, Search, & Co.

Other significant persons: Unknown

CRITERIA FOR DESIGNATION:

The historic resource satisfies the following criteria for designation (check all that apply):

- ☐ (a) Has significant character, interest or value as part of the development, heritage or cultural characteristics of the City, Commonwealth or Nation or is associated with the life of a person significant in the past; or,
- ☐ (b) Is associated with an event of importance to the history of the City, Commonwealth or Nation; or,
- ☐ (c) Reflects the environment in an era characterized by a distinctive architectural style; or,
- ☐ (d) Embodies distinguishing characteristics of an architectural style or engineering specimen; or,
- ☒ (e) Is the work of a designer, architect, landscape architect or designer, or engineer whose work has significantly influenced the historical, architectural, economic, social, or cultural development of the City, Commonwealth or Nation; or,
- ☐ (f) Contains elements of design, detail, materials or craftsmanship which represent a significant innovation; or,
- ☐ (g) Is part of or related to a square, park or other distinctive area which should be preserved according to an historic, cultural or architectural motif; or,
- ☐ (h) Owing to its unique location or singular physical characteristic, represents an established and familiar visual feature of the neighborhood, community or City; or,
- ☐ (i) Has yielded, or may be likely to yield, information important in pre-history or history; or
- ☒ (j) Exemplifies the cultural, political, economic, social or historical heritage of the community.

8. MAJOR BIBLIOGRAPHICAL REFERENCES

Please attach

9. NOMINATOR

Organization Tacony Community Development Corp. Date March 4, 2019

Name with Title Alex Balloon, Director Email alex@taconycdc.org

Street Address 6742 Torresdale Avenue Telephone 215.501.7799

City, State, and Postal Code Philadelphia, PA 19135

Nominator ☐ is ☒ is not the property owner.

PHC USE ONLY

Date of Receipt: 4 March 2019

☒ Correct-Complete ☐ Incorrect-Incomplete Date: 13 May 2019

Date of Notice Issuance: 14 May 2019

Property Owner at Time of Notice

Name: 5250 Unruh Avenue Association

Address: 328 Jackson Road

City: Atco State: NJ Postal Code: 08004

Date(s) Reviewed by the Committee on Historic Designation: _____

Date(s) Reviewed by the Historical Commission: _____

Date of Final Action: _____

☐ Designated ☐ Rejected

NOMINATION

FOR THE

PHILADELPHIA REGISTER OF HISTORIC PLACES



Figure 1. Looking west at the subject property. Source: Atlas, City of Philadelphia, 2018.

THE TACONY WORSTED MILLS

ERBEN, SEARCH, & COMPANY WORSTED MILLS (1886-1894)

ERBEN, HARDING, & COMPANY (1894-1901)

ERBEN-HARDING COMPANY (1901-1938)

✦

ERECTED 1886 - 87

✦

5250 UNRUH AVENUE

PHILADELPHIA, PENNSYLVANIA 19135



Figure 2. The boundary for the proposed designation is delineated in blue.
Source: Atlas, City of Philadelphia, 2018.

5. BOUNDARY DESCRIPTION

The boundary for the designation of the subject property is as follows:

BEGINNING at an interior point being the former Port Warden's Line which point is measured South 66 degrees 31 minutes 10 seconds West the distance of 266.515 from a point formed by an intersection of the former Port Warden's Line and the Southwesterly side of Unruh Avenue (40' wide); thence extending from said point of beginning South 66 degrees 31 minutes 10 seconds West along the former Port Warden's Line the distance of 294.002' to a point on the Northeasterly side of former Magee Avenue (Stricken from the City Plan) (Reserved Right of Way for Reconstruction, Repair and Maintenance of Sewer); thence extending North 28 degrees 19 minutes 47 seconds West along the Northeasterly side of former Magee Avenue, crossing the Bulkhead Line approved by Secretary of War, September 10, 1940, crossing the bed of a 30' wide Kensington and Tacony Railroad easement, crossing bed of 40' wide Right of Way reserved to maintain Water Conduit, crossing the bed of 35' wide Pipe Line Easement and crossing the bed of a variable width Proposed Easement the distance of 557.287' to a point; thence extending North 61 degrees 40 minutes 13 seconds East partly passing within the bed of the said variable width Proposed Easement and along the Northerly side of the said variable with Proposed Easement the distance of 288.30' to a point; thence extending South 29 degrees 55 minutes 54 seconds East partly passing within the bed of the said variable width Easement the distance of 166.345' to a point; thence extending South 28 degrees 19 minutes 47 seconds East along the Southwesterly said of a proposed 21.44' wide Easement crossing the Southwesterly end of a proposed 35' wide Easement, recrossing the bed of the said 35' wide Pipe Line Easement, of the said 40' wide Right of Way reserved to maintain Water Conduit, recrossing the Bulkhead Line approved by the Secretary of War September 10, 1940 the distance of 415.86' to a point on the former Port Warden's Line being the first mentioned point of beginning.

OPA Property Number: 884802805

Philadelphia Deed Registry Number: 111N24-0016.

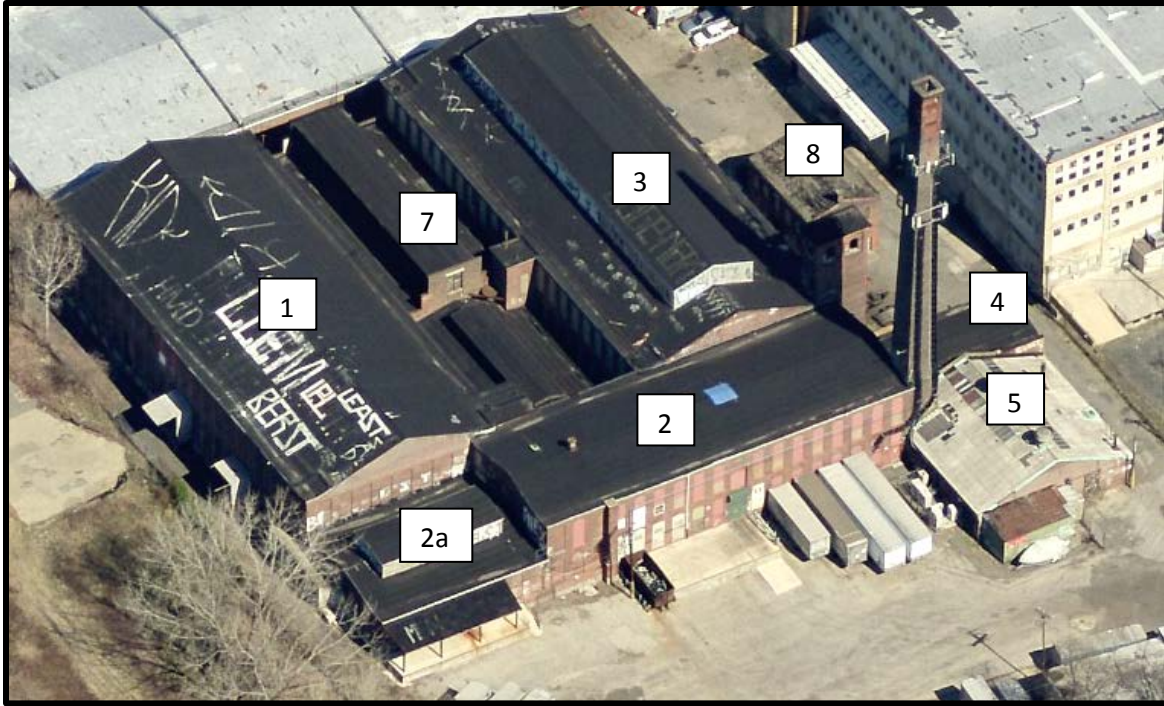

Figure 3. Above: Looking north at the subject property, showing the numbers of each building, which generally correspond to the 1889 Hexamer Atlas. Source: Atlas, City of Philadelphia, 2018.

6. PHYSICAL DESCRIPTION

Originally designed and constructed between 1886 and 1887, the Tacony Worsted Mill is an impressive industrial complex at 5250 Unruh Avenue in the Tacony Neighborhood of Northeast Philadelphia. The complex is comprised of seven built components that are within a landlocked parcel that is bound by New State Road to the northwest; Unruh Avenue to the northeast; the Delaware River to the southeast; and Elbridge Street to the southwest. In addition, the property is southwest of the former Keystone Saw Works of Henry Disston & Sons.

The subject property contains the following buildings based on the Hexamer General Survey, volume 24, Erben, Search and Company, 1889. Worsted Mill: Building Nos. 1, 2, 3, 4, 5, 7, and 8. Building 6, a blacksmith shop appears to be one of the only that is no longer extant.

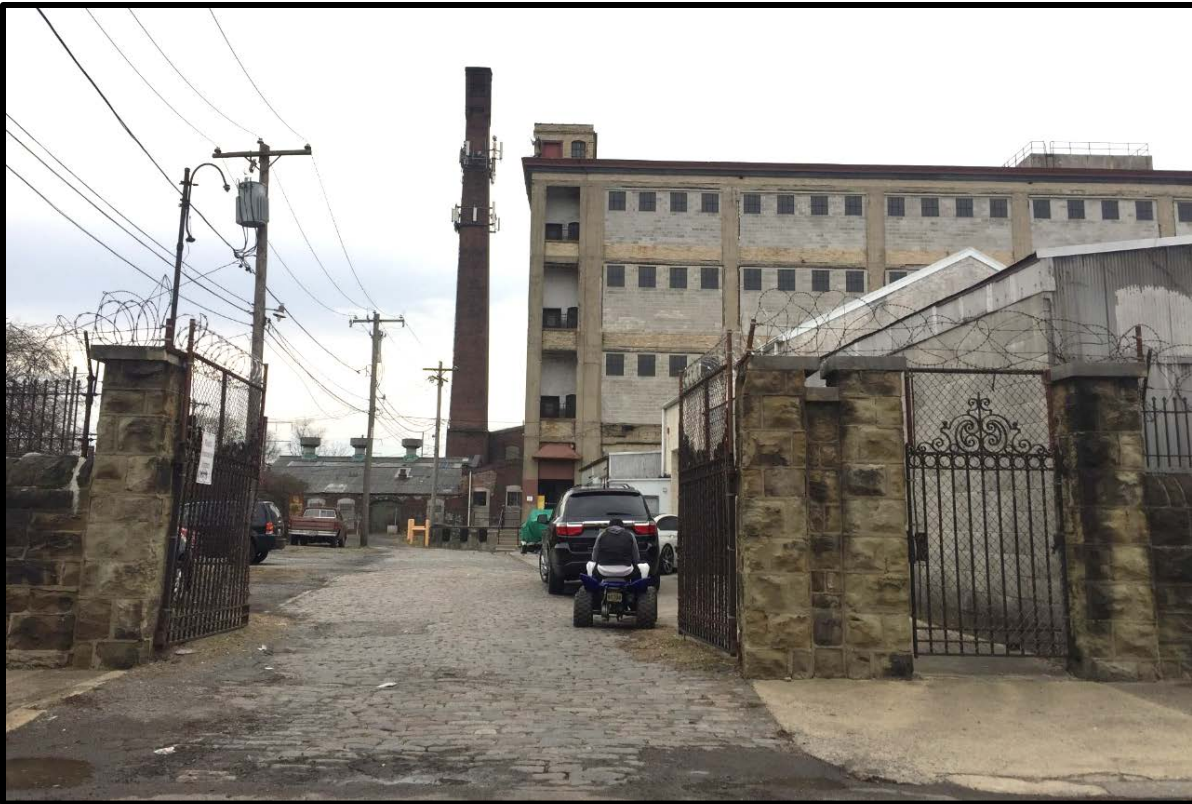

Figure 4. Top: Looking west at the site of the Tacony Worsted Mills with the notable brick chimney stack and tower of the subject property on left. Source: Oscar Beisert, 2019. Figure 5. Bottom: Looking southwest at the gates of the former Tacony Worsted Mills with Building 5 and its notable brick chimney stack on left. Source: Oscar Beisert, 2019.



Figure 6. Top: Erben, Search, & Company in Tacony, c. 1890-1910. Source: Hagley Digital Archives. Figure 7. Bottom: Looking east at the northwest and southwest elevations of Building 1. Source: Atlas, City of Philadelphia, 2018.

Building 1: Wool Warehouse

Located at the northwestern corner of the subject property, Building 1 is a large rectangular brick factory, measuring roughly 184' in length by 78' in width. Standing two stories with a basement, the red brick building features walls that were recorded as being 21" thick. The building features a low-slung gable roof, which spans from the northwest to the southeast. The southwest elevation is the most visible, spanning twenty-two bays. This elevation features a symmetrical fenestration of twenty-two apertures per floor, which appear to be defined by segmental arch, brick lintels and plain sills. All the windows appear to be sheathed in plywood. Originally the windows in this elevation were all sixteenth over twenty, wooden sash. The northwest elevation features eight apertures per floor, which are defined by segmental arch, brick lintels and plain sills. All the windows appear to be sheathed in plywood. The upper level of the gable end originally featured at least one window. The northeast elevation is largely obscured by Building 7, but the second floor is visible, which is also comprised of twenty-two windows. Like the southwest elevation, the windows within the northeast elevation are defined by segmental arch, brick lintels and plain sills. All the windows appear to be sheathed in plywood. The southeast elevation is largely obscured by Building 2a, but the second floor is visible, which is comprised of eight windows. Like the northwest elevation, the windows within the southeast elevation are defined by segmental arch, brick lintels and plain sills. All the windows appear to be sheathed in plywood.



Figure 8. Top: Looking west at the southeast and northeast elevations of Building 1. Source: Atlas, City of Philadelphia, 2018. Figure 9. Bottom left: Looking east at southwest elevation of Building 2a and the southwest elevation of Building 2. Figure 10. Bottom right: Looking west at the southeast elevations of Building 2 and Building 2a. Source: Atlas, City of Philadelphia, 2018.

Building 2: Wash House

Located at the south of the subject complex, Building 2 is a large, rectangular, three-part brick factory of loadbearing, masonry construction with a low slung gable roof. Measuring 51' in width and 208' in length, the building is constructed in three sections, about one-third of which stands one story at the southwest and the upper two-thirds of which stands two-stories. The

southwestern third of Building 2, the northwest elevation is obscured by Building 1, and the southwest and southeast elevations of Building 1 are not accessible and are obscured by a loading dock at the southeast elevation. However, a clearly-story still occupies the central section of the roof. The other two-thirds to the northeast are two stories, featuring a fenestration at the southeast elevation of roughly sixteenth apertures per floor. The windows are defined by segmental, brick arch lintels and plain sills. All the windows appear to be sheathed in plywood. The second story of the southwest elevation is five bays in width, the windows being defined by segmental, brick arched lintels and plain sills. The windows appear to be sheathed in plywood. A portion of the second story apertures at the northwest elevation are visible above the roofline of Building 7. A portion of the second story apertures is also visible at the northeast elevation, the lower portion of which is obscured by Building 4. The windows appear to be similar.



Figure 11. Looking south at Building 2. Source: Atlas, City of Philadelphia, 2018.



Figure 12. Looking west at the northeast and southeast elevations of Building 3. Source: Atlas, City of Philadelphia, 2018.

Building 3: Combing Mill

Located at the northern corner of the subject property, Building 3 is a large rectangular brick factory, measuring roughly 184' in length by 78' in width. Standing two stories with a basement, the red brick building features walls that were recorded as being 21" thick. The building features a low-slung gable roof, which spans from the northwest to the southeast gable ends. The northeast elevation is the most visible, spanning twenty-two bays. This elevation features a symmetrical fenestration of twenty-two apertures per floor, which are defined by segmental arch lintels and brick sills. All the windows appear to be sheathed in plywood. The northwest elevation features eight apertures per floor, which are defined by segmental, brick arch lintels and plain sills. All the windows appear to be sheathed in plywood. The upper level of the gable end appears to be blind. The southwest elevation is largely obscured by Building 7, but the second floor is visible, which is also comprised of twenty-two windows. Like the northeast elevation, the windows within the northeast elevation are defined by segmental, brick arched lintels and plain sills. All the windows appear to be sheathed or infilled. The southeast elevation is entirely obscured by Building 2. At the southeast corner of the building is large Stairway & Tank House Tower, which is a prominent feature of the subject property. This building features a clerestory at the central section of the roof.



Figure 13. Looking west at the primary (northeast) elevation of the Building 3 and its tower. Source: Oscar Beisert, 2019.

The tower stands four levels in height, projecting from the southwest corner of Building 3. At the ground floor of the northeast elevation is a large aperture defined by a segmental, brick arched, lintel. Set within this opening is a double wide entrance, featuring double wooden doors, each comprised of six panels. Above the entrance is a twenty-light transom that conforms to the segmental arched lintel. The second floor features a tall, narrow aperture that is missing its window, which is defined by a segmental arch and common sill. The third level features a small window that is defined by an arched lintel in the form of a projecting brick hood. The fourth level features a similar window that is set with a recessed brick panel that features a corbel table at the top. Each facade of the tower features a continuous corbeled cornice. The tower features a hipped roof that includes a ridge, at the center of which is a low cast iron fence and a weather vane that appears to date to the period of construction. Both the northwest and the southeast elevations feature two arched windows set within recessed brick panels like the northeast elevation. The southwest elevation mimics the northeast elevation with only one opening on the fourth level.



Figure 14. Looking south at the northwest and the primary (northeast) elevations of Buildings 7 and 3. Source: Atlas, City of Philadelphia, 2018.



Figure 15. Looking west at the primary (northeast) elevation of Building 3. Source: Atlas, City of Philadelphia, 2018.



Figure 16. Looking west at the northeast elevation of Building 5; the southeast and northeast elevations of the notable chimney stack of Building 5; and the Stairway and Tank House Tower of Building 3. Source: Oscar Beisert, 2019.



Figure 17. Left: Looking south at Buildings 4 and 5. Figure 18. Right: Looking west at Buildings 4 and 5. Source: Atlas, City of Philadelphia, 2019.

Buildings 4: Engine & Dynamo Room

Appending Building 2, Building 4 is a one-story brick building of load-bearing masonry construction with low-slung roof. Measuring 28' wide by 60' long, the building's northeastern elevation is three bays in width with a door at the southeast followed by two windows. The openings feature segmental arch, brick lintels and have been infilled. This section is the gable front. The northwest elevation was not accessible.

Building 5: Boiler House

Appending Building 2 at the southwest and Building 4 at the northwest, Building B is a one-story brick building of load-bearing masonry construction with a low-slung roof. Measuring 60' by 60', the building features a massive brick stack that stands 150' in height. The chimney is stylized by elaborate brick corbeling. The northeast elevation features a fenestration of five large openings that are defined by segmental, brick arches, some of which are infilled. The side gable roof appends Building 4 and faces southeast towards the Delaware River. This elevation is largely obscured by a shed addition.



Figure 19. The northeast elevations of Buildings 4 and 5; the Tank House & Stairway Tower of Building 3; and the southeast and northeast elevations of Building 8. Source: Oscar Beisert, 2019.



Figure 20. The east elevation of Building 4. Source: Oscar Beisert, 2019.



Figure 21. Looking south at Building 7 at center. Source: Atlas, City of Philadelphia, 2018.

Building 7

Located in the court formed by Buildings 1 and 3, Building 7 is a low, rectangular shed of brick construction. Measuring roughly 55' in width by 184' in length within the entire court space, the building is two parts the southeastern portion being the lowest and the northwestern being the highest. The northwestern portion features a high brick parapet wall from which a clerestory spans the center of both roofs, featuring at a central window at the southeast elevation.



Figure 22. Looking west at Building 7. Source: Atlas, City of Philadelphia, 2018.



Figure 23. The southeast and northeast elevations of Building 8. Note the railroad line that ran through the yard of the complex, a contributing feature of the proposed designation. Source: Oscar Beisert, 2019. Figure 24. Inset: Looking south at the northeast and northwest elevations of Building 8. Source: Atlas, City of Philadelphia, 2018.

Building 8

Detached from the larger complex within yard to the northeast of Building 3, Building 8 is a small rectangular brick building of loadbearing masonry construction with a side gable roof. The primary (northeast) elevation features five apertures per floor with a central doorway that is flanked by two windows on each side. These and the five windows that define the second-floor fenestration are defined by segmental brick arches and common sills. The southeast elevation features two windows per floor, defined by segmental arched windows. All the apertures appear to be sheathed. The northwest elevation also contains two apertures per floor. The southwest elevation features a skybridge to the second floor of Building 3. The roof is very poor condition.



Figure 25. Erben, Search, & Company in Tacony, c. 1890-1910. Source: Hagley Digital Archives.

7. STATEMENT OF SIGNIFICANCE

The Tacony Worsted Mills at 5250 Unruh Avenue is a significant historic resource that merits designation by the Philadelphia Historical Commission and inclusion on the Philadelphia Register of Historic Places. The subject property satisfies the following Criteria for Designation, as enumerated in Section 14-1004 of the Philadelphia Code:

- (e) Is the work of a designer, architect, landscape architect or designer, or engineer whose work has significantly influenced the historical, architectural, economic, social, or cultural development of the City, Commonwealth or Nation; and
- (j) Exemplifies the cultural, political, economic, social or historical heritage of the community.

The period of significance dates from the time the Tacony Worsted Mills purchased and began construction in 1886 until operations were discontinued and the property was leased to Sears, Roebuck & Company in 1938.

ERBEN, SEARCH & CO.,

Philadelphia, Pa.

FAIRMOUNT WORSTED MILLS.

Mills, 2416 Spring Garden Street.

TACONY WORSTED MILLS.

Mills. Tacony, Philadelphia, Pa.

Worsted Yarns—English or French Systems;
Also Woolen, Mohair, Merino and
Genapped Yarns.

Delivered on Cops, Shuttle Bobbins, Skeins, Six-inch
and Dresser Spools, in Oil or Colors.

Figure 26. *Technology of textile design: being a practical treatise on the construction and application of weaves for all textile fabrics, with minute reference to the latest inventions for weaving: containing also an appendix showing the analysis and giving the calculations necessary for the manufacture of the various textile fabrics.* (Philadelphia: E.A. Posselt, 1892).

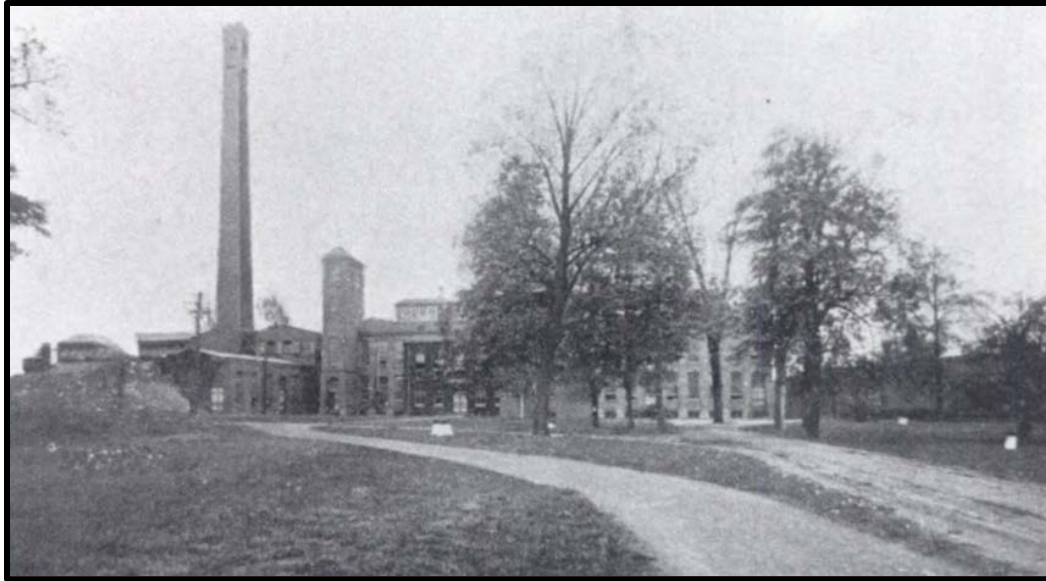

Figure 27. Looking south from Unruh Avenue at the Tacony Worsted Mills. Source: Louis M. Iatarola. *Tacony*. (Arcadia Publishing, 2000), 59.

(j) Exemplifies the cultural, political, economic, social or historical heritage of the community.

The Tacony Worsted Mills at 5250 Unruh Avenue is a significant industrial complex in the Tacony neighborhood of Northeast Philadelphia. Established on the site by Erben, Search & Company, the subject property consists of seven buildings, five of which date to the original period of construction between 1886 and 1887 with two additions in the early twentieth century.¹ The Tacony Worsted Mills is representative of the advancement and evolution of the local textile industry, which was an important economic driver of the city during the period of significance.² Known to be one of the “finest” and “largest” worsted yarn mills in the late nineteenth and early twentieth centuries both locally and nationally, as well as a leading manufacturer of worsted yarns nationwide, the Tacony Worsted Mills showcases a significant development in the textile industry, when the advent of modern combing techniques enabled yarn manufacturers to create a diversified and modern product that served a growing demand in the textile marketplace.³ Originally confined to the “Lister” method, the worsted yarn industry was expanded with the advent of the “English” and “French” Systems for worsted yarns, which were improved manufacturing processes employed at the Tacony Worsted Mills.⁴ In addition, the firm also

¹ Erben, Search and Co. Worsted Mill, Hexamer General Surveys, Volume 24, Plate 2274, c. 1889. Source: Greater Philadelphia GeoHistory Network.

² Logan I. Ferguson, Powers & Company, Inc., National Register of Historic Places Multiple Property Documentation Form: Industrial and Commercial Buildings Related to the Textile Industry in the Kensington Neighborhood of Philadelphia, 2012.

³ “Fragments of News,” *The Philadelphia Inquirer*, 28 February 1887, 3.; “Improved Mill Property,” *The Philadelphia Inquirer*, 6 October 1887, 3.; and “The Latest News In Real Estate,” *The Philadelphia Inquirer*, 22 September 1906, 11.

⁴ *Tyrone Daily Herald*, 21 February 1898, 51.

produced “Woolen, Mohair, Merino, and Genapped Yarns.”⁵ Outside of Henry Disston & Sons’ Keystone Saw Works as the local economic powerhouse, the Tacony Worsted Mills also represents the culture of manufacturing as an important component of the economic and social heritage of the Tacony neighborhood.⁶ The location was no doubt chosen to allow for the construction of a large, purpose-built, and modern plant; to enable future expansion of the mills; to secure a localized workforce; and to be near a railroad lines and a water source, the Delaware River.⁷ With employment fluctuating between 150 to 250 persons, the Tacony Worsted Mills was one of the larger employers in the neighborhood, being further distinctive as a local employer of females—a noted deficiency of the mammoth Keystone Saw Works in its earlier days.⁸



Figure 28. Looking north at the Tacony Worsted Mills. Source: <https://calisphere.org/item/ark:/13030/kt029012ss/>.

⁵ *Technology of textile design: being a practical treatise on the construction and application of weaves for all textile fabrics, with minute reference to the latest inventions for weaving: containing also an appendix showing the analysis and giving the calculations necessary for the manufacture of the various textile fabrics.* (Philadelphia: E.A. Posselt, 1892).

⁶ Emily T. Cooperman, Ph.D. National Register of Historic Places Nomination Form: Tacony Disston Community Development Historic District (Philadelphia: Preservation Design Partnership, LLC., 2016), 28.

⁷ Betsy Hunter Bradley. *The Works, The Industrial Architecture of the United States.* (New York: Oxford University Press, 1999), 56-59.

⁸ Harry S. Silcox, *A Place to Live and Work: The Henry Disston Saw Works and the Tacony Community of Philadelphia* (Penn State Press, 1994), 60.; and “At The World’s Fair,” *The Times* (Philadelphia), 28 May 1893, 21-22.

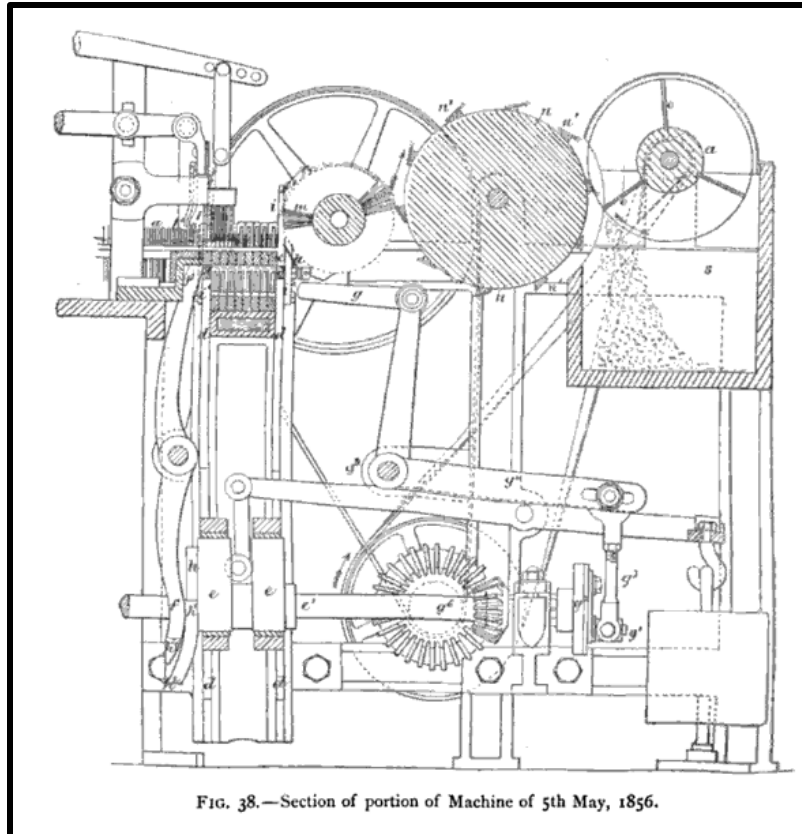

Figure 29. An improved combing machine, dated May 5, 1856. Source: James Burnley. *The History of Wool and Woolcombing* (Low, Marston, Searle and Rivington, 1889).

Historic Context: The Development of the Combing Industry and the Manufacture of Worsted Yarns in Philadelphia, 1857-1885

Prior to the advent improved combing machinery and technologies, developed in Europe in the 1840s and 1850s, “the worsted business” and the worsted yarn manufacturing industry in America was limited the use of the solitary method known as the “Lister” comb type. The process to produce worsted yarn was required a single wool type, known as “wool of a long staple.”⁹ With the development and patenting of improved combing machinery and technologies, such as the Noble and Heilmann combs, the worsted industry was enabled to manufacture products using “almost any kind of wool that is grown on the face of the earth.”¹⁰ During the third quarter of the nineteenth century the worsted yarn industry in Philadelphia adapted to compete in this new and improved marketplace. In fact, with the rapid expansion of the textile industry, as well as the increased capability to produce higher quality goods more expeditiously, the demand for worsted and other yarns, especially by small shops, led to the establishment of “dozens of separate spinning plants” in the 1860s and 1870s.¹¹ These mills went on to

⁹ James Burnley, *The History of Wool and Woolcombing* (Low, Marston, Searle and Rivington, 1889).

¹⁰ *Tariff Hearings, Before The Committee On Ways And Means Of the House of Representatives* (Washington, D.C.: Sixtieth Congress, 30 January 1909), 7373-7374.

¹¹ Philip Scranton, *Proprietary Capitalism: The Textile Manufacture at Philadelphia, 1800-1885* (Philadelphia: Temple University Press, 1983), 331-34.

manufacture worsted yarns using the “English” and “French” Systems.¹² These manufacturers produced “Woolen, Mohair, Merino, and Genapped Yarns.”¹³

Among the mills founded to manufacture worsted yarns, the most successful firms used and improved upon the aforementioned machinery and technologies. By the 1870s and 1880s, firms, like the Tacony Worsted Mills, were being modernized and enlarged to serve a growing demand in the evolving textile marketplace.¹⁴ As part of this shift, many firms removed from the old industrial neighborhoods of Philadelphia to establish new plants for specialized production processes and purposes; to gain additional space; and to attract a localized workforce. During this period, Erben, Search & Company purchased the subject property, and established the Tacony Worsted Mills.¹⁵

By the turn of the twentieth century, Philadelphia continued to grow as “the leading city in the United States, if not the world,” in the “manufacture of woolen and worsted goods.” According to the Manufacturers’ Census, Philadelphia had an output of \$12 million in woolen goods and \$27 million in worsted goods, totaling \$39 million. In 1904, there were 136 factories engaged in the manufacture of woolen and worsted goods in Philadelphia, employing roughly 17,000 men, two-thirds of whom were employed in manufacturing worsted goods. Less than ten years later, in 1910, there were nearly 200 factories engaged in the “combined industries.” At that time there were 80 firms engaged in the manufacture of yarn.¹⁶

According to the *Textile Industries of Philadelphia* (1911), the following was stated on Philadelphia’s position in the realm of textile manufacture:

This is the great center for the manufacture of yarns for the carpet and woolen industries; and in the manufacture of worsted yarn Philadelphia has overtaken Bradford, England.¹⁷

This culture continued through the 1920s and it wasn’t until the Great Depression that specialized firms like the Tacony Worsted Mills were forced to close their doors due to the larger economic climate in the United States and abroad.

¹² *Tyrone Daily Herald*, 21 February 1898, 51.

¹³ *Technology of textile design: being a practical treatise on the construction and application of weaves for all textile fabrics, with minute reference to the latest inventions for weaving: containing also an appendix showing the analysis and giving the calculations necessary for the manufacture of the various textile fabrics.* (Philadelphia: E.A. Posselt, 1892).

¹⁴ Scranton, *Proprietary Capitalism*, 317-19.

¹⁵ J.R. Kendrick, “The Carpet Industry of Philadelphia,” *Seventeenth Report* (Bureau of Industrial Standards, 1889), D-10.

¹⁶ Macfarlane and Hicks, *Textile Industries of Philadelphia*, 12.

¹⁷ John James Macfarlane and George W.B. Hicks, *Textile Industries of Philadelphia: With a Directory of the Textile and Yarn Manufacturers Located in Philadelphia* (Philadelphia: Commercial Museum, 1911), 12.

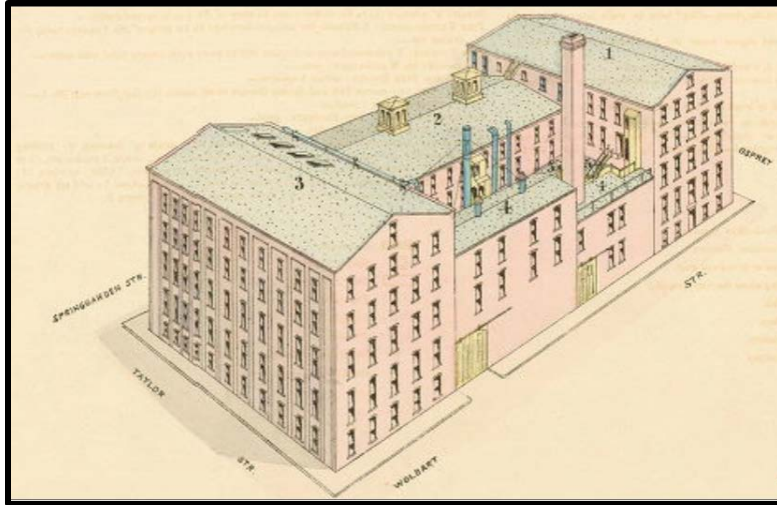

Figure 30. Leased by Fiss, Baner, Erben & Company in 1875, this is the Fairmount Worsted Mill, built in 1865, 1867, and 1869, during the ownership of J.&W. Yewdall, Spring Garden Street between Taylor and Osprey Streets. Source: Greater Philadelphia GeoHistory Network.

Historic Context: The Tacony Worsted Mills

The buildings and structures that comprise the surviving Tacony Worsted Mills within the proposed boundaries of the subject property were largely constructed between 1886 and 1887 with two additional building components added between 1909 and 1920. Henry Erben (1845-1906), Theodore Corson Search (1843-1916), Charles Henry Harding (1842-1920), and Walter Erben (1854-1931), partners in Erben, Search, & Company, were manufacturers of worsted yarns, who purchased the subject property from John Yewdall (1828-1901), a co-founder of the original company; his wife Ann Yewdall; and other family members on January 2, 1886.¹⁸

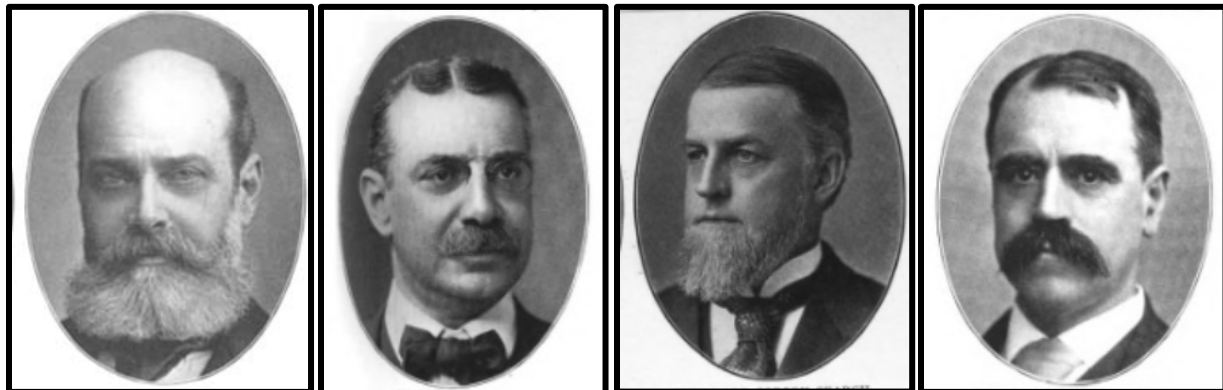

Figure 31. Left: Henry Erben. Figure 32. Middle left: Walter Erben. Figure 33. Middle right: Theodore C. Search. Figure 34. Right: Charles H. Harding. Source: Source: Moses King, *Philadelphia and Notable Philadelphians* (M. King, 1902), 46, 47, and 55.

¹⁸ Deed: John Yewdall, et. al. to Henry Erben, et. al., trading as Erben, Search and Company, 2 January 1886, Philadelphia Deed Book G.G.P., No. 78, 527, City Archives of Philadelphia (hereafter CAP). Henry Erben and Walter Erben, partners in Erben, Search and Company, were also brothers, being the children of Peter C. Erben and Mary Davis. The life dates of John Yewdall were obtained from the following source: *Find A Grave*. <http://www.findagrave.com/cgi-bin/fg.cgi>.

Erben, Search & Company also owned the Fairmount Mills, a concern that opened its labors when Samuel Yewdall “set up his first power combing-machine in Philadelphia” about 1857.¹⁹ Samuel Yewdall’s brother, John Yewdall, later operated a second machine about 1860, manufacturing “fine yarns from merino wool.” By 1860, the Yewdall brothers appear to have founded the Fairmount Mills. The firm was apparently quite successful even in its early years, requiring 250,000 pounds of worsted wool for yarn manufacture in June 1866.²⁰ The untimely death of Samuel Yewdall, that same year, may have hastened the eventual sale of the business.²¹ In 1870, John Yewdall sold the Fairmont Mills to the newly established firm of Fiss, Baner & Erben, a partnership between George Washington Fiss (1835-1925), Charles Henry Baner (1831-1897), and Henry Erben. The firm operated for two years until Theodore C. Search was admitted to the partnership, creating Fiss, Baner, Erben & Company. Around 1881, George Washington Fiss “began making a collection of ... micro minerals,” which led him down an alternate path.²² But it was only when Charles H. Baner decided to retire from active partnership to become a special (likely silent) partner in 1883 that another reorganization of the firm occurred.²³ The new partnership of Erben, Search, & Company was formed in 1883, at which time Henry Erben became head of the firm.²⁴

After purchasing the subject property in January 1886, Erben, Search & Co. later applied for building permits in the fall of 1886 for what was referenced as a “3-story woolen factory” at Tacony.²⁵ The company appears to have commissioned Walter Harvey Geissinger (1859-1950), architect, to design the Tacony Worsted Mills.²⁶ While little has been written about Geissinger’s career specifically, he primarily designed “manufacturing and business buildings.” Incidentally, around the time he was commissioned to design the Tacony Worsted Mills, Geissinger went into partnership with Edward M. Hales (1855-1923) to form Geissinger & Hales, Architects, Engineers, & Building Superintendents. The firm would go on to become what is known today as Ballinger Co.²⁷

¹⁹ *Bulletin of the National Association of Wool Manufacturers* 23. The life dates for Samuel Yewdall were obtained from the following source: *Find A Grave*. <http://www.findagrave.com/cgi-bin/fg.cgi>.

²⁰ *Statement of Facts Relative to Canada Wools and the Manufactures of Worsted* (Boston: John Wilson and Son, 1866), 9.

²¹ *Find A Grave*. <http://www.findagrave.com/cgi-bin/fg.cgi>.

²² Brian Stevenson, “George Washington Fiss, 1835 – 1925,” updated June 2017 <http://microscopist.net/GWF.html>

²³ *Journal of the Franklin Institute* 143 (1897): 307-10.

²⁴ “Obituary: Henry Erben,” *Bulletin of the National Association of Wool Manufacturers* 36 (1906): 163.

²⁵ “Building Permits,” *The Philadelphia Real Estate Record and Builders’ Guide* (hereafter *PRERBG*) 2, no. 48 (6 December 1886): 590.

²⁶ “Mechanics’ Liens,” *PRERBG* 2, no. 38 (26 September 1887): 452.

²⁷ Pennsylvania Death certificates, 1906–1963, Series 11.90, Records of the Pennsylvania Department of Health, Record Group 11, Pennsylvania Historical and Museum Commission; and Sandra Tatman. “Geissinger & Hales (fl. 1887-1894),” *Philadelphia Architects and Buildings*. https://www.philadelphiabuildings.org/pab/app/ar_display.cfm/32382. Accessed on 14 February 2019.

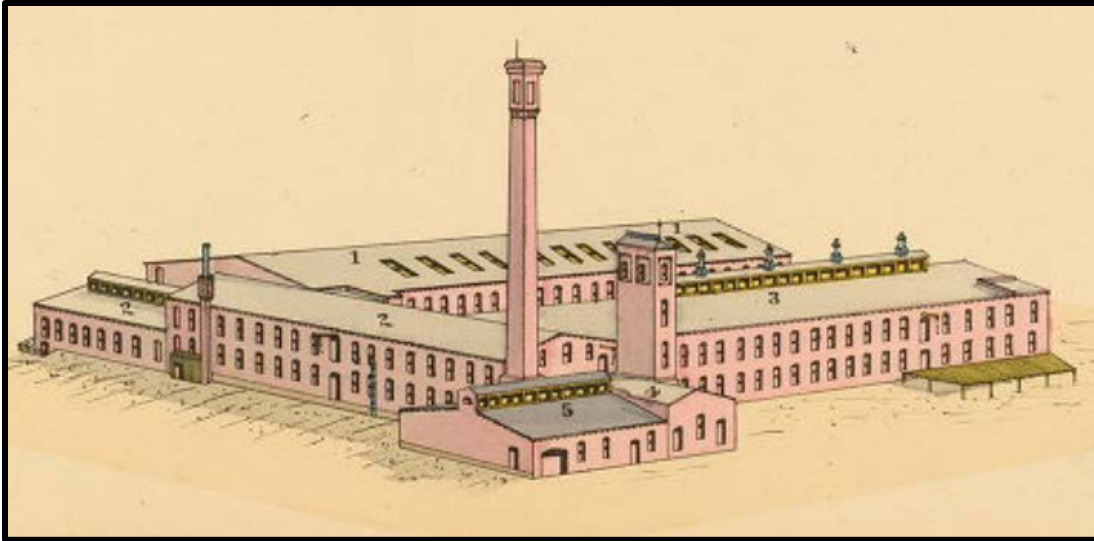

Figure 35. Erben, Search and Co. Worsted Mill, Hexamer General Surveys, Volume 24, Plate 2274, c. 1889. Source: Greater Philadelphia GeoHistory Network.

By October 1887, most of the buildings and structures that comprise the subject property were constructed. In fact, *The Philadelphia Inquirer* provided an update on the “Improved Mill Property” in October 1887 when “the finishing touches” were being completed at “the new mill.” By October 1887, Building 1: Woolen Warehouse, Building 2: Wash House, Building 3: Combing Mill, Building 4: Engine & Dynamo Room; and Building 5: Boiler House appear to have been completed at a total cost of \$150,000.²⁸

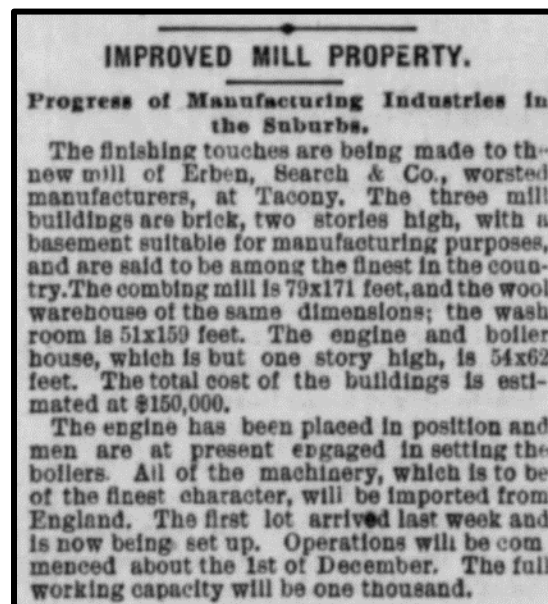

Figure 36. “Improved Mill Property,” *The Philadelphia Inquirer*. 6 October 1887, 3. Source: Newspapers.com

²⁸ “Improved Mill Property,” *The Philadelphia Inquirer*, 6 October 1887, 3.

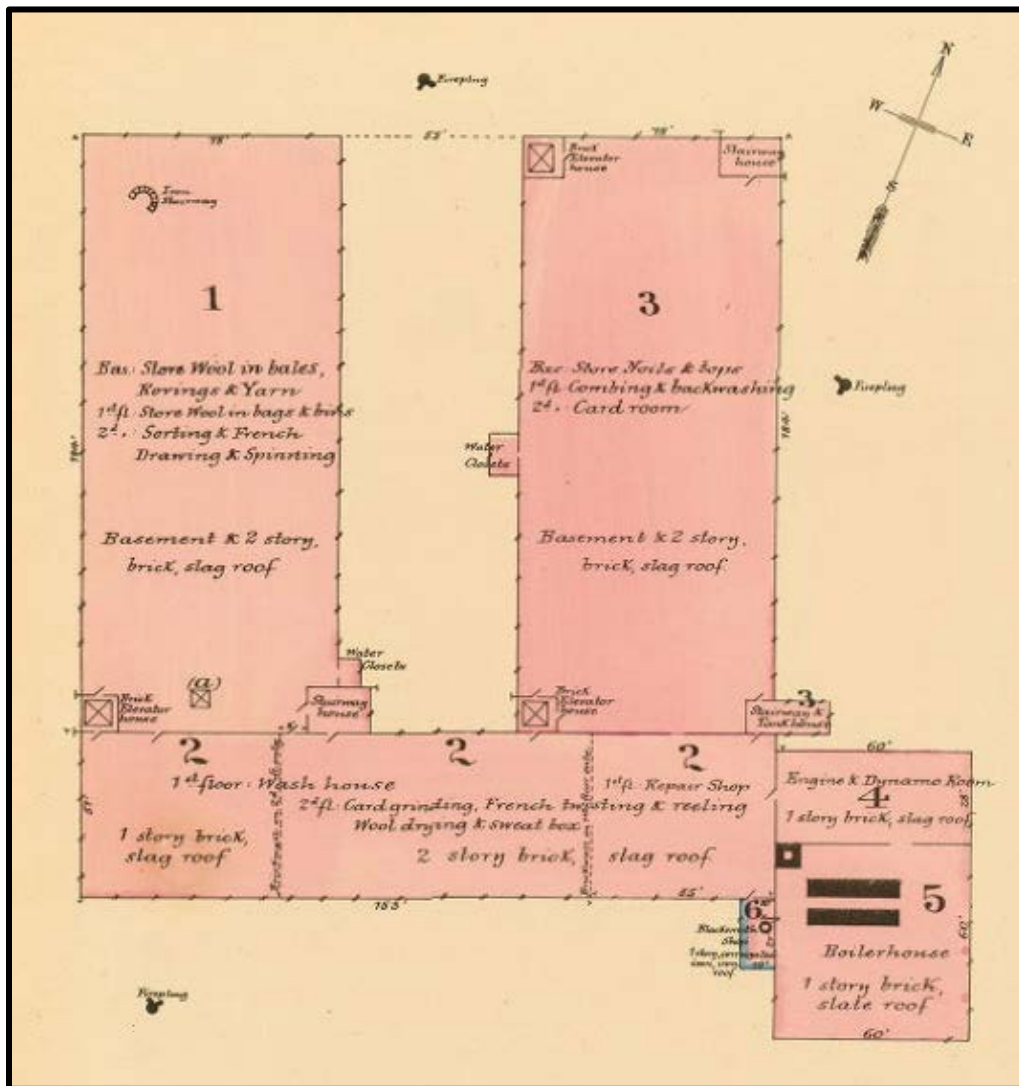

Figure 37. Erben, Search and Co. Worsted Mill, Hexamer General Surveys, Volume 24, Plate 2274, c. 1889. Source: Greater Philadelphia GeoHistory Network.

Newspaper announcements stated that Erben, Search & Company would begin operations on December 1, 1887.²⁹ According to the Hexamer General Surveys, c. 1889, the Tacony Worsted Mills were manufacturing “scour and comb wool,” and were spinners of “worsted yarns by the French system.” At this time the firm employed roughly “165 hands.” Machinery in the new plant included the following: “22 worsted cards, 17 Noble combs, 6 backwashers, 2 card grinders, 1 Yankee grinder, 40 grill boxes, 3 wool scourers, 1 set French drawing, 4 mules, 2 twistors, 2 reels, 1 winder, 2 lathes, 1 planer (metal), 1 drill press.”³⁰

²⁹ “Improved Mill Property,” *The Philadelphia Inquirer*. 6 October 1887, 3. Source: Newspapers.com

³⁰ “Erben, Search and Company Worsted Mill,” Hexamer General Surveys, volume 24, 1889, Plate 2274.

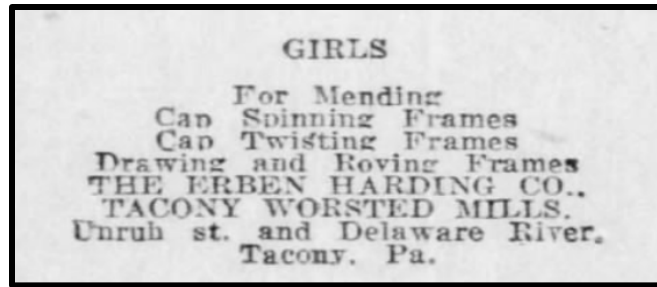

Figure 38. “Girls,” *The Philadelphia Inquirer*, 22 April 1918, 20. Source: Newspapers.com.

Even in its early days, the Tacony Worsted Mills was a formative concern in the local community, offering employment to females, which was often a bonus for families that lived near textile firms.³¹ Located immediately below the colossal industrial giant that was Henry Disston & Sons’ Keystone Saw Works, the Tacony Worsted Mills served as a positive counterpart to the male-dominated, restrictive field of saw manufacture, which, being one of the few large employers in Tacony, had left women, that might otherwise find work in the older manufacturing districts of Philadelphia, without an option for local employment.³² According to an interview in 1988 with Marguerite Dorsey Farley, a native of Tacony, “when [the] “Erben-Harding Woollen [sic.] Mill came to the community, a large number of people moved into the area, so they could get work at the textile mill.”³³ As explained by Emily T. Cooperman, Ph.D., Architectural and Landscape Historian, in the National Register of Historic Places Nomination Form: Tacony Disston Community Development Historic District, the Tacony Worsted Mills was one of a few firms, unrelated to the Disstons or the Keystone Saw Works, to have influence over the development and economics of the neighborhood. The other important concerns to locate in Tacony were Gillinder and Sons’ Franklin Flint Glass Works, arriving in 1883; and the Tacony Iron and Metal Company, arriving in 1887.³⁴ With the Keystone Saw Works as the largest employer in Tacony, as well as the arrival of both the Erben, Search, & Company and the Tacony Iron and Metal Company by 1887, it is no surprise that plans for a new or enlarged railroad station near the subject property were mentioned in *The Philadelphia Real Estate Record and Builders’ Guide* late that year and on G. M. Hopkins’s 1887 Atlas of the City of Philadelphia, 23rd Ward.³⁵ Interestingly, by 1910, the Tacony Worsted Mills was known for “hiring newly immigrated Italian and Polish women from nearby Bridesburg.”³⁶

By 1892, the Tacony Worsted Mills was producing worsted yarns with the “English” and “French” systems.³⁷ The firm was producing “Woolen, Mohair, Merino, and Genapped

³¹ Harry S. Silcox, *A Place to Live and Work: The Henry Disston Saw Works and the Tacony Community of Philadelphia*, (Penn State Press, 1994), 60.

³² “At The World’s Fair,” *The Times* (Philadelphia), 28 May 1893, 21-22.

³³ Silcox. *A Place to Live and Work*, 87.

³⁴ Emily T. Cooperman, Ph.D. National Register of Historic Places Nomination Form: Tacony Disston Community Development Historic District (Philadelphia: Preservation Design Partnership, LLC., 2015), 28.

³⁵ *The Philadelphia Real Estate Record and Builder’s Guide* (14 November 1887): 536.; and Emily T. Cooperman, Ph.D. National Register of Historic Places Nomination Form: Tacony Disston Community Development Historic District (Philadelphia: Preservation Design Partnership, LLC., 2015), 27.

³⁶ Silcox. *A Place to Live and Work*, 60.

³⁷ *Tyrone Daily Herald*, 21 February 1898, 51.

Yarns.”³⁸ For many years the firm also manufactured Germantown yarn until it was no longer profitable.³⁹ The Tacony Worsted Mills operated under the partnership of Erben, Search & Company until 1894, when Theodore C. Search was offered a position at the John B. Stetson Company. Search removed as an active partner in the firm. Reorganizing yet again, the newest partnership was between Henry Erben, Walter Erben, and Charles H. Harding, establishing Erben, Harding & Company in 1894. Charles H. Harding had joined the firm in 1872 as a bookkeeper, and, over time, would become one of its important wool buyers. In 1894, Harding was Vice President and Treasurer of the company—he would later become the first non-New Englander to be President of the National Association of Wool Manufacturers.⁴⁰

The Bulletin of the National Association of Wool Manufacturers describes the management of the firm as follows:

In 1894 the firm became Erben, Harding & Co., Henry Erben managing the Fairmount Mills, Walter Erben managing the Tacony Mills and Charles H. Harding directing the buying, selling and financial departments.⁴¹

In May 1895, Erben, Harding & Company commissioned a one-story office building, measuring 30’ by 40’, located “bet[ween] Unruh and Satter Lane.”⁴² This building appears to have been located near Unruh Street, north of the subject property and its survival is unclear. That same year architects Hales & Ballinger were engaged to design a large \$15,000 warehouse at the growing Tacony Worsted Mills. This warehouse was a one-story building, measuring 100’ by 208’, for the storage of wool.⁴³ J. Sims Wilson was selected as the contractor and began work in August 1895.⁴⁴ This building appears to survive immediately adjacent to the northwest of the subject property, but is located on a separate parcel and not included in the proposed designation. The construction of this massive warehouse is a further testament to the continued success of the firm into the mid-1890s. This also confirms that Geissinger, Geissinger & Hales, and the later firm, Hales & Ballinger, were involved in the original design and its continual progression through 1895.

³⁸ *Technology of textile design: being a practical treatise on the construction and application of weaves for all textile fabrics, with minute reference to the latest inventions for weaving: containing also an appendix showing the analysis and giving the calculations necessary for the manufacture of the various textile fabrics.* (Philadelphia: E.A. Posselt, 1892).

³⁹ *Tariff Hearings, Before The Committee On Ways And Means Of the House of Representatives* (Washington, D.C.: Sixtieth Congress, 30 January 1909), 7373-7374.

⁴⁰ “Charles H. Harding, Veteran Wool Manufacturer,” *Bulletin of the National Association of Wool Manufacturers* 50 (1920): 273.

⁴¹ “Obituary: Henry Erben,” *Bulletin of the National Association of Wool Manufacturers* 26 (1906): 163.

⁴² “Building Permits,” *PRERBG* 10, no. 18 (1 May 1895): 237.

⁴³ “Architects’ News,” *PRERBG* 10, no. 31 (31 July 1895): 453.

⁴⁴ “Building and Real Estate News,” *PRERBG* 10, no. (14 August 1895): 487.



Figure 39. Top: 1895 Bromley Philadelphia Atlas. Source Greater Philadelphia. Figure 40. Bottom: An 1898 advertisement for the Tacony Worsted Mills. Source: *Tyrone Daily Herald*, 21 February 1898, 51.

In 1899, the Tacony Worsted Mills was classified as among the top twenty-one spinners of worsted yarns nationwide.⁴⁵ The firm operated under the partnership of Erben, Harding & Company until the formal incorporation of the business as the Erben-Harding Company on July 1, 1901, which had a capital of \$1,300,000.⁴⁶ At the time of incorporation Henry Erben retired as an active partner, remaining somewhat involved due to his interest in the firm as a stockholder.⁴⁷

According to the *Directory of the Textile Establishments in the United States and Canada* (1905), the firm then specialized in the following worsted yarns: Bradford System, Fancy Mixtures; French Spun, $\frac{1}{4}$ to $\frac{3}{8}$ Blood, White or Natural; French Spun, Fine Qualities; and French Spun, Fancy Mixtures.⁴⁸ The French system was the name often give to the improved

⁴⁵ "Yarn Trust Formed. Includes 19 of the Biggest Spinning Concerns," *The Topeka State Journal*, 18 May 1899, 8.

⁴⁶ "Obituary: Charles H. Harding," *Bulletin of the National Association of Wool Manufacturers* (1920).

⁴⁷ "Obituary: Henry Erben," *Bulletin of the National Association of Wool Manufacturers* (1906).

⁴⁸ *A Directory of the Textile Establishments in the United States and Canada* (Philadelphia: Lord & Nagle Co., 1905), 431-32.

combing methods and technologies of the 1840s and 1850s, and the other systems no doubt stemmed from that original period of improvement.⁴⁹

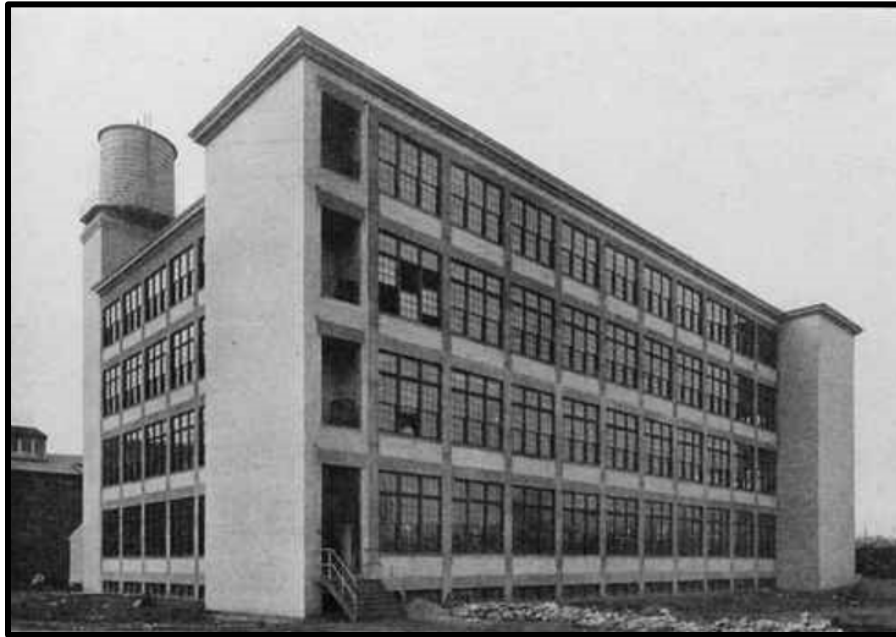

Figure 41. “Exterior of Factory Building for the Erben-Harding Company, Philadelphia, Pa.” Source: Chestofbooks.com.

In September 1906, the Tacony Worsted Mills commissioned a four-story and basement manufacturing building of reinforced concrete construction, measuring 101’ by 153’, constituting “the largest in Tacony.” The building was constructed by William Steel & Sons Company at an estimated cost of \$110,000. This building survives on a separate parcel to the northeast of the subject property and is not included in the proposed designation.⁵⁰ Construction began after October.⁵¹ Regardless, this construction project and a latter addition is another testament to the continual eminence of the firm. Plans to double the building in size were underway by November 1916.⁵²

After the retirement and death of his brother, Walter Erben would go on to be both President and a Director of the firm. Charles H. Harding remained the Vice President and Treasurer of the firm until July 1919.⁵³ George K. Erben was also a Director of the firm.⁵⁴

⁴⁹ James Burnley, *The History of Wool and Woolcombing* (Low, Marston, Searle and Rivington, 1889).

⁵⁰ “The Latest News In Real Estate,” *The Philadelphia Inquirer*, 22 September 1906, 11.

⁵¹ *The Philadelphia Inquirer*, 1 October 1906, 14.

⁵² “With the Builders,” *The Philadelphia Inquirer*, 9 November 1916, 19.

⁵³ “Obituary: Charles H. Harding,” *Bulletin of the National Association of Wool Manufacturers* (1920).

⁵⁴ *Directory of the Directors of Philadelphia* (Philadelphia: 1915), 54.

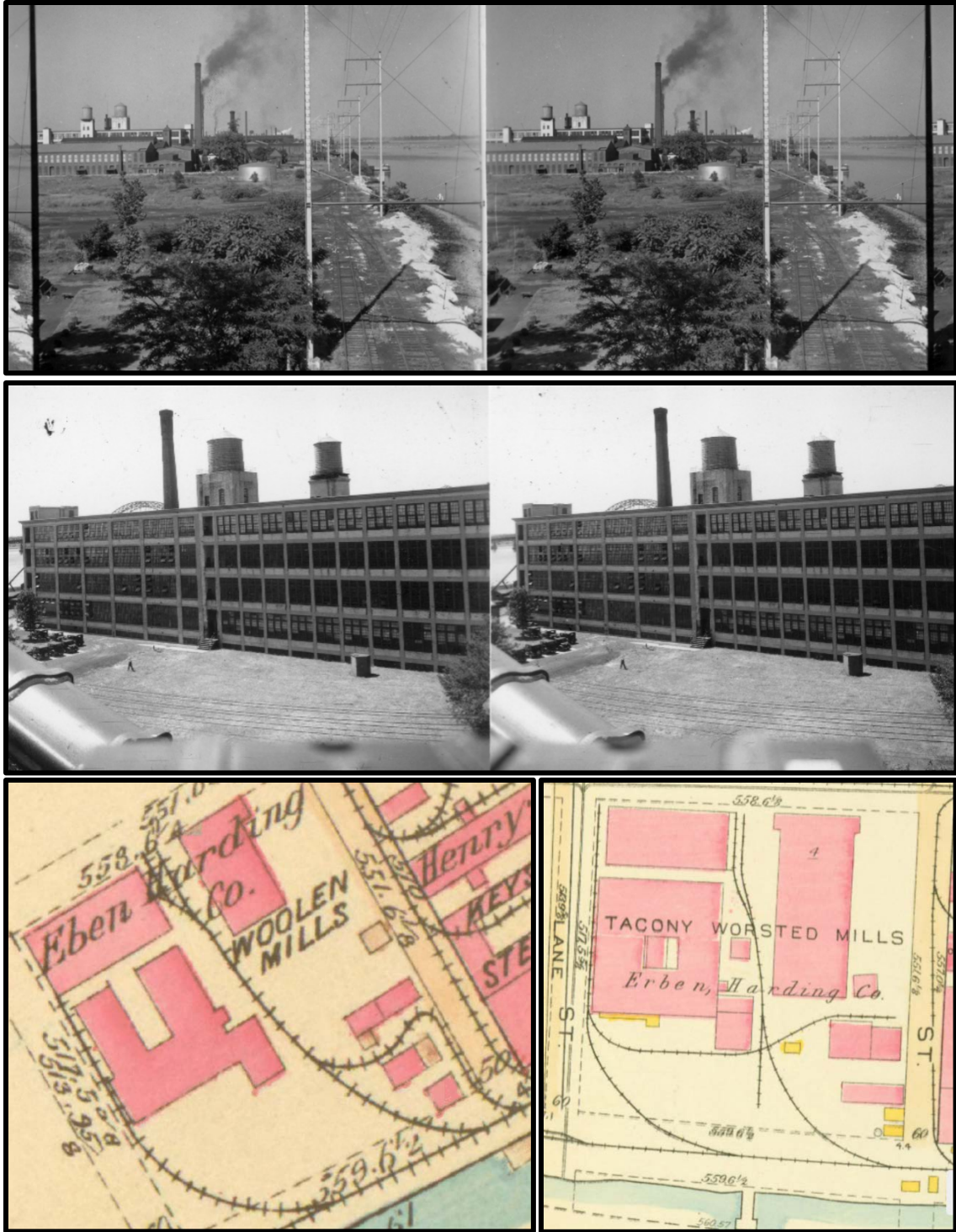

Figure 42. Top: Looking north at the Tacony Worsted Mills. Source: <https://calisphere.org/item/ark:/13030/kt029012ss/>. Figure 43. Middle: Looking south at the Tacony Worsted Mills. Source: <https://calisphere.org/item/ark:/13030/kt029012ss/>. Figure 44. Bottom left: 1910 Bromley Philadelphia Atlas.

By March 1909 it appears that Building 7 had been constructed, at least in part, being the only one-story building on the site, measuring 50' in width and containing 150' in length. Building 7 is a long, shed-like structure that was constructed within the court created by Buildings 1 and 3. Containing the degreasing machinery, storage tanks, and the distilling apparatus, Building 7 appears to have been constructed for employment of the “new continuous process” of wool degreasing, which required both a “new method, and the [degreasing] machine.” The improved process of degreasing led to greater efficiencies and decreased costs.⁵⁵ Between 1911 and 1919, the Erben-Harding Company another improvement was made to the property with the construction of Building 8.⁵⁶ Building 8 is a small rectangular building that was constructed to the northeast of Building 3, the two of which were later connected by a wooden hyphen between the second floors.

In 1913, the Tacony Worsted Mills was compared to seventeen firms, at which time it ranked tenth in the number of combs it was operating. The largest company at that time was the American Woolen Company with 430 combs. Ranking second through ninth in the number of combs being operated went as follows: Arlington Mills, 96 combs; Pacific Mills, 85 combs; United States Worsted Co., 65 combs; Far Alpaca Co., 50 Combs; Cleveland Worsted Mills Co., 50 Combs; Amoskeag Manufacturing Co., 44 Combs; Lorraine Manufacturing Co., 40 Combs; Forstmann-Huffman Co., 36 Combs. The Tacony Worsted Mills had 27 Combs, being the largest in Pennsylvania.⁵⁷



Figure 45. Left: An article that contextualizes the Tacony Worsted Mills with the other leading manufacturers of woolen products nationally. Source: “Woolen Mill Additions,” *The Greenville News*. (Greenville, SC: 19 January 1917), 7. Newspapers.com. Figure 46. Right: 1929 Philadelphia Atlas (29th and 41st Wards). Source: Greater Philadelphia GeoHistory Network.

⁵⁵ “Wool Degreasing, The New Continuous Process,” *The American Sheep-Breeder and Wool-Grower* 29 (1909): 192.

⁵⁶ George W. Bromley and Walter S. Bromley, *Atlas of the City of Philadelphia Complete in One Volume* (Philadelphia: G.W. Bromley & Co., 1910); George W. Bromley and Walter S. Bromley, *Atlas of the City of Philadelphia 23rd and 41st Wards* (Philadelphia: G.W. Bromley & Co., 1920).

⁵⁷ William C. Hunneman, “Who Gets the Benefit of Free Wool,” *The National Wool Grower* 3, no. 5 (May 1913): 23.



Figure 47. The Pennsylvania Museum's School of Industrial Art. (Circular of the Textile Department, 1932-33).

According to Historian Harry C. Silcox, the Tacony Worsted Mills was forced to file for bankruptcy in the 1930s, implications of the Great Depression.⁵⁸ However, the firm was still operating using both the "English System" and the "French System" for manufacturing worsted yarns in 1933.⁵⁹ Even in 1935, the firm was still employing workers, when one of the foremen committed suicide, and on January 21, 1938, George H. Erben was elected President of the Tacony Manufacturers' Association.⁶⁰ Eight days later the firm announced its "Liquidation Sale" for March 3, 1938.⁶¹ Later that year, the subject property, then 130,000 square feet of space, was leased to the Sears, Roebuck & Company.⁶²

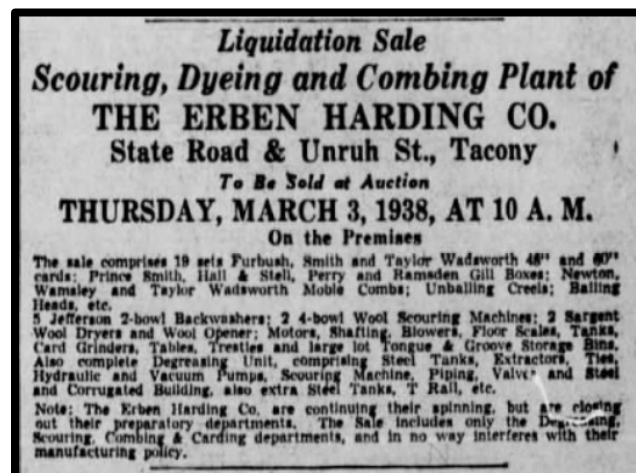

Figure 48. Advertisement, *The Philadelphia Inquirer*, 29 January 1938, 23. Source: Newspapers.com.

⁵⁸ Silcox. *A Place to Live and Work*, 60.

⁵⁹ The Pennsylvania Museum's School of Industrial Art. (Circular of the Textile Department, 1932-33).

⁶⁰ "G.K. Erben Elected," *The Philadelphia Inquirer*, 21 January 1938, 27.

⁶¹ Advertisement, *The Philadelphia Inquirer*, 29 January 1938, 23.

⁶² "Acquires Plant," *The Philadelphia Inquirer*, 6 June 1943, 59.



Figure 49. Top: H. Muhr Sons, Manufacturers of Watches, Broad and Race Streets. Source: “A Broad Street Improvement.” *The Philadelphia Real Estate Record and Builders’ Guide* 1, no. 1 (9 January 1886), 1. Figure 50. Bottom: Stinson Brothers and Kurlbaum’s Mill. Hexamer General Survey, vol. 18. Completed in 1882. Source: Greater Philadelphia GeoHistory Network.

(e) Is the work of a designer, architect, landscape architect or designer, or engineer whose work has significantly influenced the historical, architectural, economic, social, or cultural development of the City, Commonwealth or Nation.

Architecturally, the Tacony Worsted Mills is an early, intact, impressive, and important example of an industrial complex designed by Walter Harvey Geissinger (1859-1950), a largely forgotten, but significant architect, who’s work greatly influenced the commercial and industrial built environment of the City of Philadelphia during the last quarter of the nineteenth century. Practicing throughout The Gilded Age, from the time he entered the field of architecture in c1878 through his retirement in 1894, Geissinger was a dominatable force in field of commercial

Nomination to the Philadelphia Register of Historic Places, March 2019 – Page 33
The Tacony Worsted Mills, 5250 Unruh Avenue, Philadelphia, Pennsylvania

and industrial architecture and engineering. At the time of its construction, the Tacony Worsted Mills was purported to be one of the “finest” and “largest” worsted yarn mills in the United States, a contention that no doubt held merit given the firm’s high stature among its competitors.⁶³

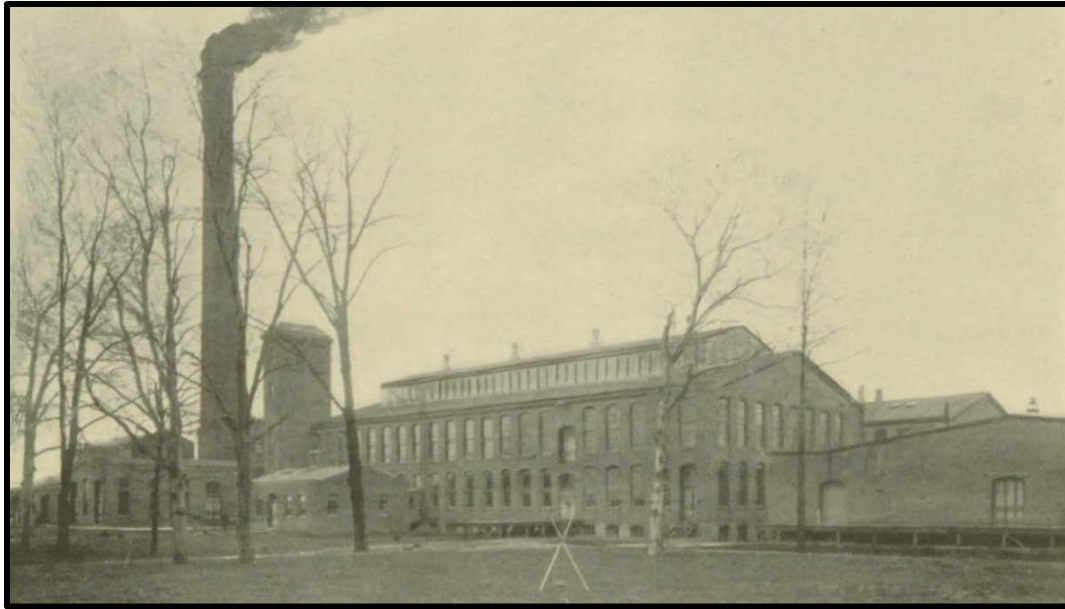

Figure 51. The Tacony Worsted Mills. Source: Philadelphia Architects and Buildings.

Geissinger was noted as the architect in a lien notice in October 1887, just two months before the completion of Buildings 1, 2, 3, 4, 5, and 6, which proves him to be the architect of the Tacony Worsted Mills. This attribution is further justified in 1895, when the successors to Geissinger’s firm, Hales & Ballinger, were commissioned to design additional warehouse space.⁶⁴

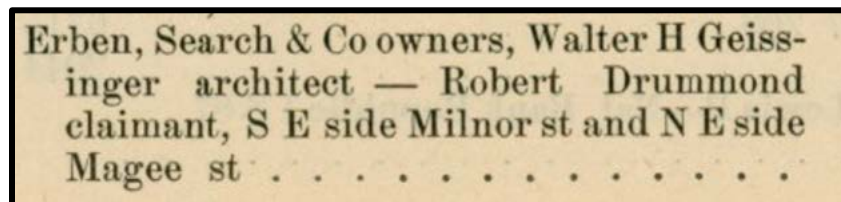

Figure 52. *The Philadelphia Real Estate Record and Builders’ Guide* 2, no. 38 (26 September 1887): 452.

Geissinger was no stranger to designing large, modern plants for manufacturers across the city. In 1880 alone, just two years into his career, he designed a substantial “Iron Manufactory” for William H. Bilyeu; a large factory for Campbell & Richards; and another sizable complex for E.A. Glenson; as well as St. Michael’s Lutheran Church in Trenton Avenue, all of which were located in the mill district of Kensington.⁶⁵ Another large commission occurred in 1882, when

⁶³ “Improved Mill Property,” *The Philadelphia Inquirer*. 6 October 1887, 3.

⁶⁴ “Architects’ News,” *PRERBG* 10, no. 31 (31 July 1895): 453.

⁶⁵ *American Machinist* 3, no. 37 (11 September 1880): 10; “Summary of the Week,” *The American Architect and Building News* 7, no. 218 (28 February 1880): 88; “Summary of the Week,” *The American Architect and Building News* 7, no. 233 (12 June 1880): 265.

Geissinger was commissioned as the architect for eight separate buildings for Stinson, Brother & Kurlbaum's Mill, said to be "...a tapestry Brussels carpet and rug manufactory of large proportions."⁶⁶

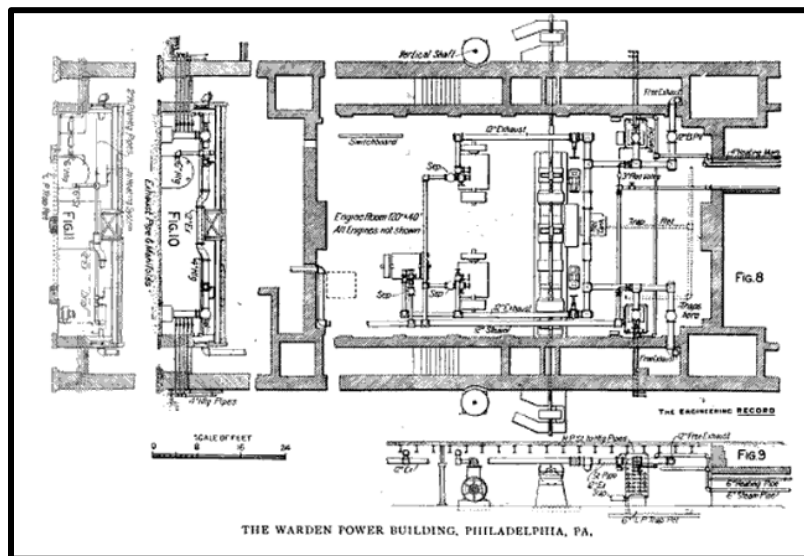

Figure 53. Henry Coddington Meyer and Charles Frederick Wingate. "The Warden Power Building, Philadelphia, PA." *The Engineering Record, Building Record and Sanitary Engineer* 31 (19 January 1895): 135.

Around the time that Geissinger was commissioned to design the Tacony Worsted Mills, he went into partnership with Edward M. Hales, architect, to form Geissinger & Hales, Architects, Engineers, & Building Superintendents. During this partnership, Geissinger & Hales, as well as Geissinger, individually, was prolific, designing numerous commercial and industrial buildings, one of which included a seven-story factory for John B. Stetson in 1890, which was purported to be one of the largest hat manufacturing buildings in the country.⁶⁷ Geissinger went on to design "one of the largest factories and office buildings in the city" at 19th Street and Allegheny Avenue for William G. Warden in 1893.⁶⁸

That same year *The Philadelphia Real Estate Record and Builders' Guide* summarized Geissinger's work:

Walter H. Geissinger, Twelfth and Chestnut Streets, may be noted as one of the busy men in construction of several large factories and mills in which he is quite a specialist.⁶⁹

The above-referenced commissions are just sampling of the notable works that comprise Geissinger's significant oeuvre. This nomination documents what is perhaps the most comprehensive list of works by Geissinger and Geissinger & Hales, designed between c1878 and 1894. This list presents roughly fifty projects, among which roughly thirty-two have been

⁶⁶ "The Manufacturers," *The Record of Growth* 1, no. 1 (January 1882): 23.

⁶⁷ *PRERBG* 5, no. 24 (18 June 1890): 354.

⁶⁸ "Architect Notes," *PRERBG* 8, no. 23 (7 June 1893): 349.

⁶⁹ "Architect Notes," *PRERBG* 8, no. 35 (30 August 1893): 553.

demolished; ten are of an unknown status, though may likely be demolished; and roughly four appear to be extant, not including the subject property.

The firm would go on to become what is known today as Ballinger Co.⁷⁰

Table of Projects of Walter H. Geissinger and Geissinger & Hales

Walter H. Geissinger, Architect			
Client	Purpose	Location	Date
Abram Cox Stove Co.	Warehouse	American and Dauphin Streets (Demolished)	3 March 1892 ⁷¹
John W. Bromley	Tank and Storage House	American and Somerset Streets (Demolished)	4 May 1892 ⁷²
B.F. Solomon & Sons	Factory	Garnet Street south of Somerset. (Demolished)	27 June 1887 ⁷³
Campbell & Richards	Factory	Howard and Huntingdon Streets (Demolished)	28 February 1880 ⁷⁴
Carey Bros. Mill	Mill	10 th Street and Susquehanna Avenue (Extant)	20 September 1886 ⁷⁵
George Miller & Son Company	Factory (Six Stories)	259-63 S. 3 rd Street (Demolished)	22 November 1893 ⁷⁶
Hoyle, Harrison & Kaye	Factory	Indiana, Front, Fillmore, and Tusculum Streets (Extant)	13 January 1892 ⁷⁷
Ivans, Deitz & Magee	Carpet Mills	Marshall Street and Lehigh Avenue (Demolished)	23 March 1892 ⁷⁸
James Whittaker	Factory	Trenton Avenue and	20 September 1886 ⁷⁹

⁷⁰ Pennsylvania Death certificates, 1906–1963, Series 11.90, Records of the Pennsylvania Department of Health, Record Group 11, Pennsylvania Historical and Museum Commission; Sandra Tatman, “Gessinger & Hales (fl. 1887-1894),” *Philadelphia Architects and Buildings* https://www.philadelphiabuildings.org/pab/app/ar_display.cfm/32382, Accessed on 14 February 2019.

⁷¹ *PRERBG* 7, no. 9 (2 March 1892): 987.

⁷² *PRERBG* 7, no. 18 (4 May 1892): 1132.

⁷³ *PRERBG* 8, no. (27 June 1887): 292.

⁷⁴ “Summary of the Week,” *The American Architect and Building News* 7, no. 218 (28 February 1880): 88

⁷⁵ “Builders’ Items,” *PRERBG* 1, no. 37 (20 September 1886): 437.

⁷⁶ “Architect Notes,” *PRERBG* 8, no. 47 (22 November 1893): i.

⁷⁷ “Architect Notes,” *PRERBG* 7, no. 2 (13 January 1892): 876.

⁷⁸ “Architect Notes,” *PRERBG* 7, no. 12 (23 March 1892): 1035.

⁷⁹ “Builder’ Items,” *PRERBG* 1, no. 37 (20 September 1886): 437.

		Sargent Street (Unknown)	
John H. Bromley & Sons	Mills	Same Location	6 April 1892 ⁸⁰
John Weiseman and T.F.Wallace	Syrup Refinery	Front Street above Poplar near Canal (Demolished)	9 November 1892 ⁸¹
John G. Caruth	Factory	NE cor. Indiana Avenue and Rosehill Streets (Extant)	6 December 1893 ⁸²
Keystone Watch Case Company	Factory	Nineteenth and Brown Streets (Demolished)	7 February 1887 ⁸³
Mr. Long	Store (four story)	3 rd and Ontario Streets (Demolished)	6 February 1889 ⁸⁴
Marks Brothers	Store	Eighth and Arch Streets (Demolished)	5 March 1888 ⁸⁵
May & Bro.	Store	Arch Street below 8 th (Demolished)	20 September 1886 ⁸⁶
McNeely & Co.	Factory	Sixth Street and Columbia Avenue (Demolished)	5 December 1887 ⁸⁷
Richardson & De Long Brothers	Factory	Broad Street and Indiana Avenue (Demolished)	1 February 1893 ⁸⁸
Stinson Bros., & Kurlbaum	“...a tapestry Brussels carpet and rug manufactory of large proportions.” “eight separate buildings”	Huntingdon Street between Fairhill and Reese. (Demolished)	January 1882 ⁸⁹
William G. Warden, Esq.	“one of the	19 th Street and	1893 ⁹⁰

⁸⁰ “Architects’ Notes,” *PRERBG* 7, no. 14 (6 April 1892): 1067.

⁸¹ “Architect Notes,” *PRERBG* 7, no. 45 (9 November 1892): 1581.

⁸² “Architect Notes,” *PRERBG* 8, no. 49 (6 December 1893): i.

⁸³ “Among the Architects,” *PRERBG* 2, no. 5 (7 February 1887): 55.

⁸⁴ “Architect’s Notes,” *PRERBG* 4, no. 5 (6 February 1889): 55.

⁸⁵ “Architects’ Notes,” *PRERBG* 3, no. 9 (5 March 1888): 99.

⁸⁶ “Builders’ Items,” *PRERBG* 1, no. 37 (20 September 1886): 437.

⁸⁷ “Architect Notes,” *PRERBG* 2, no. 48 (5 December 1887): 575.

⁸⁸ “Architect Notes,” *PRERBG* 8, no. 5 (1 February 1893): 62.

⁸⁹ *The Record of Growth* 1, no. (January 1882): 23.

	largest factories and office buildings in the city”	Allegheny Avenue (Unknown)	
William H. Bilyeu	Iron Manufactory	Trenton Avenue and Margaretta Street (Unknown)	11 September 1880 ⁹¹
Geissinger & Hales			
Client	Purpose	Location	Date
Barnes & Beyers	Factory	NE cor. Indiana Avenue and Fillmore Street (Unknown)	11 February 1891 ⁹²
Deborah A. Jay	Residence	2002 N. Broad Street (Extant)	5 June 1889 ⁹³
E.T. Steel & Co.	Weave Shed	Bristol, Pennsylvania (Unknown)	30 September 1891 ⁹⁴
George V. Cresson	Foundry & Machine Works	18 th Street, Allegheny Avenue, Westmoreland Street (Largely Demolished)	2 April 1888 ⁹⁵
German Lutherans	School House	Trenton Avenue and Dickerson Street (Demolished)	14 May 1890 ⁹⁶
Hebrew Education Society	School House	SW cor. 10 th and Carpenter Streets (Demolished)	18 June 1890 ⁹⁷
John H. Dearnley	Addition to Mills	8 th and Somerset Streets (Demolished)	27 March 1889 ⁹⁸
John B. Stetson	Factory	Cadwallader Street, south of Montgomery Avenue (Demolished)	18 June 1890 ⁹⁹

⁹⁰ *PRERBG* (1893).

⁹¹ *American Machinist* (11 September 1880): 10.

⁹² “Building and Real Estate Notes,” *PRERBG* 6, no. 6 (11 February 1891): 82. The construction was being completed by William H. Steele & Son.

⁹³ “Architects’ Notes,” *PRERBG* 4, no. 50 (18 December 1889): 597.

⁹⁴ “Architects’ Notes,” *PRERBG* 6, no. 39 (30 September 1891): i.

⁹⁵ “Architects’ Notes,” *PRERBG* 3, no. 13 (2 April 1888): 149.

⁹⁶ “Architects’ Notes,” *PRERBG* 5, no. 19 (14 May 1890): 274.

⁹⁷ “Architects’ Notes,” *PRERBG* 5, no. 24 (18 June 1890): 354.

⁹⁸ “Architects’ Notes,” *PRERBG* 4, no. 12 (27 March 1889): 55.

⁹⁹ “Architects’ Notes,” *PRERBG* 5, no. 24 (18 June 1890): 354.

John Bromley & Sons	Mill	Lehigh Avenue and Leamy Street (Demolished)	7 August 1889 ¹⁰⁰
E.A. Glenson	Factory	American and Susquehanna Streets (Demolished)	28 February 1880 ¹⁰¹
F.A. Bochman	Textile Factory	2 nd and Somerset Streets (Demolished)	10 September 1890 ¹⁰²
Florence Cotton Mill	Cotton Mill	Florence, Alabama (Unknown)	15 January 1890 ¹⁰³
Fuller Building	Building	18 th and Market Streets (Demolished)	25 February 1891 ¹⁰⁴
Horner Brothers Carpet Works	Mills	Lawrence Street and Lehigh Avenue (Demolished)	23 September 1891 ¹⁰⁵
Klauder & Co.	Factory (4)	Leamy and Lippincott Streets (Unknown)	4 March 1891 ¹⁰⁶
L. Solomon & Sons	Dye-House	Unknown Location (Unknown)	18 December 1889 ¹⁰⁷
Laird, Schober, & Mitchell's	Factory	19 th and Buttonwood Streets (Demolished)	26 August 1891 ¹⁰⁸
Powell Brothers	Mill	28 th and Parish Streets (Demolished)	15 July 1891 ¹⁰⁹
St. Michael's Lutheran Church	House of Worship	Trenton Avenue and Cumberland Street (Extant)	28 February 1880 ¹¹⁰
Schaum & Uhlinger	Mill	1030-38 New Market Street	3 April 1889 ¹¹¹

¹⁰⁰ "Architects' Notes," *PRERBG* 4, no. 31 (7 August 1889): 367.

¹⁰¹ "Summary of the Week," *The American Architect and Building News* 7, no. 218 (28 February 1880): 88

¹⁰² "Architects' Notes," *PRERBG* 5, no. 36 (10 September 1890): 545.

¹⁰³ "Architects' Notes," *PRERBG* 5, no. 2 (15 January 1890).

¹⁰⁴ "Architects Notes," *PRERBG* 6, no. 8 (25 February 1891): 114.

¹⁰⁵ "Architects Notes," *PRERBG* 6, no. 38 (23 September 1891): i.

¹⁰⁶ "Building and Real Estate News," *PRERBG* 6, no. 9 (4 March 1891): 130.

¹⁰⁷ "Architects' Notes," *PRERBG* 3, no. 13 (2 April 1888): 149.

¹⁰⁸ "Architects Notes," *PRERBG* 6, no. 34 (26 August 1891): i.

¹⁰⁹ "Building and Real Estate Notes," *PRERBG* 6, no. 28 (15 July 1891): 448; "Architects' Notes," *PRERBG* 4, no. 24 (19 June 1889): 283.

¹¹⁰ "Summary of the Week," *The American Architect and Building News* 7, no. 218 (28 February 1880): 88

¹¹¹ "Architects' Notes," *PRERBG* 4, no. 13 (3 April 1889): 55.

		(Demolished)	
Stead & Miller	Factory Addition	Fourth and Cambria Streets (Demolished)	23 December 1891 ¹¹²
Thomas Devlin & Co.	Factory	3 rd Street and Lehigh Avenue (Demolished)	23 November 1892 ¹¹³
Thomas Scattergood	Factory	Chester, Pennsylvania (Unknown)	15 January 1890 ¹¹⁴
Unknown	Factory	Lawrence, north of Lehigh Avenue (Demolished)	16 September 1891 ¹¹⁵
Unknown	Factory Buildings (4)	Glennwood Avenue east of Fifth Street (Unknown)	22 October 1888 ¹¹⁶
Unknown	Stable	16 th Street and Allegheny Avenue (Demolished)	19 June 1889 ¹¹⁷
William Sullivan & Co.	Factory	2 nd Street above Somerset (Demolished)	5 November 1890 ¹¹⁸

¹¹² "Building and Real Estate Notes," *PRERBG* 6, no. 51 (23 December 1891): i.

¹¹³ "Building Permits," *PRERBG* 7, no. 47 (23 November 1892): 1619.

¹¹⁴ "Architects' Notes," *PRERBG* 5, no. 2 (15 January 1890): 15.

¹¹⁵ "Architects Notes," *PRERBG* 6, no. 37 (16 September 1891): 591.

¹¹⁶ "Architects' Notes," *PRERBG* 3, no. 42 (22 October 1888): 498.

¹¹⁷ "Architects' Notes," *PRERBG* 4, no. 24 (19 June 1889): 283.

¹¹⁸ "Architects' Notes," *PRERBG* 5, no. 44 (5 November 1890): 685.

8. BIBLIOGRAPHY

Funded and sponsored by the Tacony Community Development Corporation with specific input by Alex Balloon, Director and Corridor Manager, this nomination was completed by the Keeping Society of Philadelphia. The primary author was Oscar Beisert, Architectural Historian and Historic Preservationist. Assistance was also provided by J.M. Duffin, Archivist and Historian.

Specific Bibliographic References

A Directory of the Textile Establishments in the United States and Canada. Philadelphia: Lord & Nagle Co., 1905.

“Acquires Plant,” *The Philadelphia Inquirer*, 6 June 1943, 59.

“At The World’s Fair,” *The Times* (Philadelphia), 28 May 1893, 21-22.

Betsy Hunter Bradley. *The Works, The Industrial Architecture of the United States.* (New York: Oxford University Press, 1999).

Bromley, George W. and Walter S. Bromley. *Atlas of the City of Philadelphia Complete in One Volume* Philadelphia: G.W. Bromley & Co., 1910.

Bromley, George W. and Walter S. Bromley. *Atlas of the City of Philadelphia 23rd and 41st Wards.* Philadelphia: G.W. Bromley & Co., 1920.

Bulletin of the National Association of Wool Manufacturers 23.

Burnley, James. *The History of Wool and Woolcombing.* Low, Marston, Searle and Rivington, 1889.

“Charles H. Harding, Veteran Wool Manufacturer,” *Bulletin of the National Association of Wool Manufacturers* 50 (1920): 273.

Deed: John Yewdall, et. al. to Henry Erben, et. al., trading as Erben, Search and Company, 2 January 1886, Philadelphia Deed Book G.G.P., No. 78, 527, City Archives of Philadelphia.

Directory of the Directors of Philadelphia. Philadelphia: 1915.

Emily T. Cooperman, Ph.D. National Register of Historic Places Nomination Form: Tacony Disston Community Development Historic District (Philadelphia: Preservation Design Partnership, LLC., 2016), 28.

Erben, Search and Co. Worsted Mill, Hexamer General Surveys, Volume 24, Plate 2274, c. 1889.

Ferguson, Logan I., Powers & Company, Inc. National Register of Historic Places Multiple Property Documentation Form: Industrial and Commercial Buildings Related to the Textile Industry in the Kensington Neighborhood of Philadelphia, 2012.

Find A Grave. <http://www.findagrave.com/cgi-bin/fg.cgi>.

“Fragments of News.” *The Philadelphia Inquirer*, 28 February 1887): 3.

“G.K. Erben Elected,” *The Philadelphia Inquirer*, 21 January 1938, 27.

Hunneman, William C. “Who Gets the Benefit of Free Wool.” *The National Wool Grower* 3, no. 5 (May 1913): 23.

“Improved Mill Property,” *The Philadelphia Inquirer*, 6 October 1887, 3.

Journal of the Franklin Institute 143 (1897): 307-10.

Kendrick, J.R. “The Carpet Industry of Philadelphia,” *Seventeenth Report.* Bureau of Industrial Standards, 1889.

Macfarlane, John James and George W.B. Hicks. *Textile Industries of Philadelphia: With a Directory of the Textile and Yarn Manufacturers Located in Philadelphia.* Philadelphia: Commercial Museum, 1911.

- “Obituary: Charles H. Harding,” *Bulletin of the National Association of Wool Manufacturers* (1920).
- “Obituary: Henry Erben,” *Bulletin of the National Association of Wool Manufacturers* 26 (1906): 163.
- Pennsylvania Death certificates, 1906–1963, Series 11.90, Records of the Pennsylvania Department of Health, Record Group 11, Pennsylvania Historical and Museum Commission
- Scranton, Philip. *Proprietary Capitalism: The Textile Manufacture at Philadelphia, 1800-1885*. Philadelphia: Temple University Press, 1983.
- Silcox, Harry S. *A Place to Live and Work: The Henry Disston Saw Works and the Tacony Community of Philadelphia*. Penn State Press, 1994.
- Statement of Facts Relative to Canada Wools and the Manufactures of Worsted* (Boston: John Wilson and Son, 1866), 9.
- Stevenson, Brian. “George Washington Fiss, 1835 – 1925,” updated June 2017 <http://microscopist.net/GWF.html>
- Tariff Hearings, Before The Committee On Ways And Means Of the House of Representatives*. Washington, D.C.: Sixtieth Congress, 30 January 1909.
- Tatman, Sandra. “Gessinger & Hales (fl. 1887-1894),” *Philadelphia Architects and Buildings*. https://www.philadelphiabuildings.org/pab/app/ar_display.cfm/32382. Accessed on 14 February 2019.
- “The Latest News In Real Estate,” *The Philadelphia Inquirer*, 22 September 1906, 11.
- “The Manufacturers.” *The Record of Growth* 1, no. 1 (January 1882): 23.
- “With the Builders.” *The Philadelphia Inquirer*, 9 November 1916, 19.
- “Wool Degreasing, The New Continuous Process.” *The American Sheep-Breeder and Wool-Grower* 29 (1909): 192.
- “Yarn Trust Formed. Includes 19 of the Biggest Spinning Concerns.” *The Topeka State Journal*, 18 May 1899, 8.

5250 UNRUH AVE

Correspondence Received
by the Philadelphia Historical
Commission

19 JUNE 2019

HISTORICAL SOCIETY OF TACONY

Allen W. Wetter, Founder

Louis M. Iatarola
President

Michael Barone
Vice President

William J. Pulaski
Treasurer

Charles McCloskey
Secretary



Louis A. Iatarola, President Ex-Officio

March 13, 2019

Philadelphia Historical Commission
One Parkway, 13th Floor
1515 Arch Street
Philadelphia, Pennsylvania 19102

Attention: Jonathan E. Farnham, Ph.D., Executive Director

Dear Dr. Farnham:

The purpose of this letter is to convey the strong support of our organization regarding the nomination of the Tacony Worsted Mills property to the Philadelphia Register of Historic Places. Located at 5250 Unruh Avenue, this complex has been a fixture along our industrial riverfront since the days when Philadelphia was known as the "Workshop of the World."

Situated just south of the sprawling Disston Saw Works complex and designed by Architect Walter Harvey Geissinger, this seven (7) building complex played a significant role in Philadelphia's thriving textile industry of the late 19th and early 20th centuries. The property retains much of its historic character, including the prominent chimney stack and tank house tower.

This designation will help to assure that this historic array of structures can continue to be used as industrial space or adapted for alternative uses. On behalf of our membership and Board of Directors, I would like to thank Oscar Beisert and Alexander Ballon for their fine work on this nomination and thank the Historical Commission for its consideration.

Very truly yours,

A handwritten signature in dark ink, appearing to read "Louis M. Iatarola".

Louis M. Iatarola
President

cc: Alexander Ballon
Oscar Beisert

6913 Tulip Street, Philadelphia, PA 19135 (215) 338-8790
Tacony-Disston Community Development National Historic District

5250 UNRUH AVE

Correspondence Received by
the Philadelphia Historical
Commission

28 September 2020

Blue Bell Executive Campus
460 Norristown Road, Suite 110
Blue Bell, Pennsylvania 19422-2323
610.825.8400 ♦ Fax 610.828.4887
www.wislerpearlstine.com

David M. Burkholder
dburkholder@wispearl.com

September 28, 2020

VIA E-MAIL

Jonathan E. Farnham, Ph.D.
Executive Director
Philadelphia Historical Commission
1515 Arch Street, 13th Floor
Philadelphia, PA 19102

**RE: Review of Committee on Historic Designation's Approval of
Nomination Petition for 5250 Unruh Avenue – Request for Rescheduling**

Dear Dr. Farnham:

This firm represents the owner of 5250 Unruh Avenue (the "Property"), 5250 Unruh Avenue Associates ("UAA"), respecting the above-referenced matter. We write to respectfully request that the Historical Commission's review of the Committee on Historic Designation's approval of the nomination petition for the Property, to the next meeting date **after October 9, 2020**. We were just notified this afternoon via e-mail of the Historical Commission's intent to schedule the above-captioned matter for October 9, 2020, which is less than two weeks' notice of the event and simultaneously scheduled for the same day which the undersigned counsel is appearing for an arbitration conference.

The continuance is sought in good faith as the undersigned counsel is not available for the October 9, 2020 date due to a previously scheduled arbitration hearing. The arbitration conference was set well before we received this notice, and was negotiated among counsel, the parties and the arbitrator and cannot be moved to accommodate the current rules applicable to the hearing process.

Rather than have the Commission unilaterally select another date on which counsel might not be available (the Courts and other tribunals are now setting hearings, conferences and trials indiscriminately in an effort to catch up on the COVID-ravaged schedules of 2020), we respectfully request that the Commission provide us with a few potentially available dates from which we can select a mutually-accessible hearing date.

ATTORNEYS AT LAW

Newtown Office:

Post Office Box 1186 ♦ 301 North Sycamore Street ♦ Newtown, Pennsylvania 18940 ♦ 215.579.5995 ♦ Fax 215.579.7909

As the Historical Commission should know, this matter is of the utmost importance to UAA, and UAA thus requests that it have a full and fair opportunity to present its case to the full commission. The issues are critical to UAA, and the undersigned is the only counsel working with UAA on this matter.

We therefore respectfully request that this matter be rescheduled.

If you have any questions about this request, kindly direct all future correspondence about this matter to my attention.

Respectfully,



David M. Burkholder