

**ADDRESS: 2038 WOLF ST**

Proposal: Install 18 composite windows

Review Requested: Final Approval

Owner: Joseph E. Czarnecki

Applicant: Maggie McDevitt, Renewal by Andersen of Greater Philadelphia

History: 1911; James H. and John T. Windrim, architects

Individual Designation: None

District Designation: Girard Estate Historic District, Contributing, 11/10/1999

Staff Contact: Randal Baron, randal.baron@phila.gov, 215-686-7660

**BACKGROUND:**

This application proposes to install Andersen Fibrex windows on the front, side, and rear façade of this twin house in Girard Estate. The Architectural Committee reviewed a version of this proposal at its last meeting and recommended denial. Since that time the applicant has removed a piece of metal panning to reveal the original wood frames. The application now includes drawings that show how the subframe of the Fibrex window would be installed in a new wood frame. Because of the design of the Fibrex window, about one inch of subframe would be exposed and visible. The drawings do not show the correct detail on the sill or brickmold to match the existing frame; however, the applicant has indicated that he is willing to adjust the brickmold detail.

**SCOPE OF WORK:**

- Install windows

**STANDARDS FOR REVIEW:**

The Secretary of the Interior's Standards for the Treatment of Historic Properties and Guidelines include:

- *Standard 6: Deteriorated historic features will be repaired rather than replaced. Where the severity of deterioration requires replacement of a distinctive feature, the new feature will match the old in design, color, texture, and, where possible, materials. Replacement of missing features will be substantiated by documentary and physical evidence.*
  - The proposed windows do not match the historic windows in design or materials, but the deviation in design will be minimal and the change in materials should be imperceptible from the street. The windows currently have very wide non-historic panning on the frames, so any change will be a vast improvement. Also, the new window will not have muntins; therefore, the reduction of the glass area from the historic condition owing to the exposed portion of the subframe will be less noticeable than it would be with a divided light window.

**STAFF RECOMMENDATION:** Approval, pursuant to Standard 6.

**APPLICATION FOR BUILDING PERMIT**

APPLICATION # \_\_\_\_\_

(Please complete all information below and print clearly)



CITY OF PHILADELPHIA  
DEPARTMENT OF LICENSES AND INSPECTIONS  
MUNICIPAL SERVICES BUILDING - CONCOURSE  
1401 JOHN F. KENNEDY BOULEVARD  
PHILADELPHIA, PA 19102  
For more information visit us at [www.phila.gov](http://www.phila.gov)

**ADDRESS OF PROPOSED CONSTRUCTION****2038 Wolf St., Philadelphia, PA 19145****APPLICANT:****Maggie McDevitt****COMPANY NAME:****Renewal by Andersen of Greater Philadelphia****PHONE # 610-228-2183****FAX #****PROPERTY OWNER'S NAME:****Joe Czarnecki****PHONE # 267-773-8688****FAX #****ARCHITECT / ENGINEER IN RESPONSIBLE CHARGE:****ARCHITECT / ENGINEERING FIRM:****PHONE #****FAX #****CONTRACTOR:****Renewal by Andersen****CONTRACTING COMPANY:****Renewal by Andersen of Greater Philadelphia****PHONE #****FAX #****APPLICANT'S ADDRESS:****761 5th Ave., Suite 3****King of Prussia, PA 19406****LICENSE #37492****mdevitt@renewalphilly.com****E-MAIL:****PROPERTY OWNER'S ADDRESS:****2038 Wolf St.,****Philadelphia, PA 19145****ARCHITECT / ENGINEERING FIRM ADDRESS:****LICENSE #****E-MAIL:****CONTRACTING COMPANY ADDRESS:****761 5th Ave., Suite 3****King of Prussia, PA 19406****LICENSE #37492****mdevitt@renewalphilly.com****E-MAIL:****USE OF BUILDING / SPACE:****Residential****ESTIMATED COST OF WORK****\$ 34,333.00****BRIEF DESCRIPTION OF WORK:****Please see attached proposal****TOTAL AREA UNDERGOING CONSTRUCTION:** \_\_\_\_\_ square feet**COMPLETE THESE ITEMS IF APPLICABLE TO THIS APPLICATION:****# OF NEW SPRINKLER HEADS (suppression system permits only):** \_\_\_\_\_ **LOCATION OF SPRINKLERS:** \_\_\_\_\_**# OF NEW REGISTERS / DIFFUSERS (have / ductwork permits only):** \_\_\_\_\_ **LOCATION OF STANDPIPES:** \_\_\_\_\_**IS THIS APPLICATION IN RESPONSE TO A VIOLATION?** ☒ **NO** ☐ **YES** **VIOLATION #:** \_\_\_\_\_

All provisions of the building code and other City ordinances will be complied with, whether specified herein or not. Plans approved by the Department form a part of this application. I hereby certify that the statements contained herein are true and correct to the best of my knowledge and belief. I further certify that I am authorized by the owner to make the foregoing application, and that, before I accept my permit for which this application is made, the owner shall be made aware of all conditions of the permit. I understand that if I knowingly make any false statement herein I am subject to such penalties as may be prescribed by law or ordinance.

**APPLICANT'S SIGNATURE***Maggie McDevitt***DATE:** *8/13/2020*

January 13<sup>th</sup>, 2019

Philadelphia Historical Commission  
One Parkway, 13<sup>th</sup> Floor  
1515 Arch St.,  
Philadelphia, PA 19102

**Window Replacement Project – Application for Final Approval**

Joe Czarnecki  
2038 Wolf St.,  
Philadelphia, PA 19145

Home constructed in 1909

**Brief description of work:** Replacement of 18 window in the home of Joe Czarnecki with Andersen Renewal series Fibrex composite replacement double-hung inserts. The current units are vinyl from a previous replacement. Most of the windows are located on the side of the home facing the drive-up of the bank located next door; two windows are on the second-floor front of the home and two units are on the second-floor rear of the home. All of the units are double-hung with equal sash sizes. The units will all be Sandtone color on the exterior. The replacement process consists of removing the current vinyl units; removing all existing old wood frames and replacing them with exactly what was original to the home, applying ice and water shield; inserting new units into new frames; insulating the new units; and caulking/sealing to finish.

**Materials to be used:** Andersen Renewal Series Fibrex replacement window inserts – 5 double-hung windows in Sandtone. Sandtone and Clear exterior caulking; Jefferson Tan capping coil; expanding insulation foam; and ice & water shield.

761 5<sup>th</sup> Avenue  
Suite 3  
King of Prussia, PA 19406  
Phone (215)307-4880  
FAX (215) 307-4881



2038 Wolf St. ↓





Attached neighbor

2038 Wolf St.





Passyunk  
Ave



view down Wolf St to the left of 2038

2038 Wolf is out  
of frame this  
way



2038 WOLF ST. ↓

Neighbor to Right, WSFS Bank ↓





2038 Wolf St ↓

Bank drive-up

Neighbor to Right ↓





Bank's Drive-up alongside of 2038 wolf

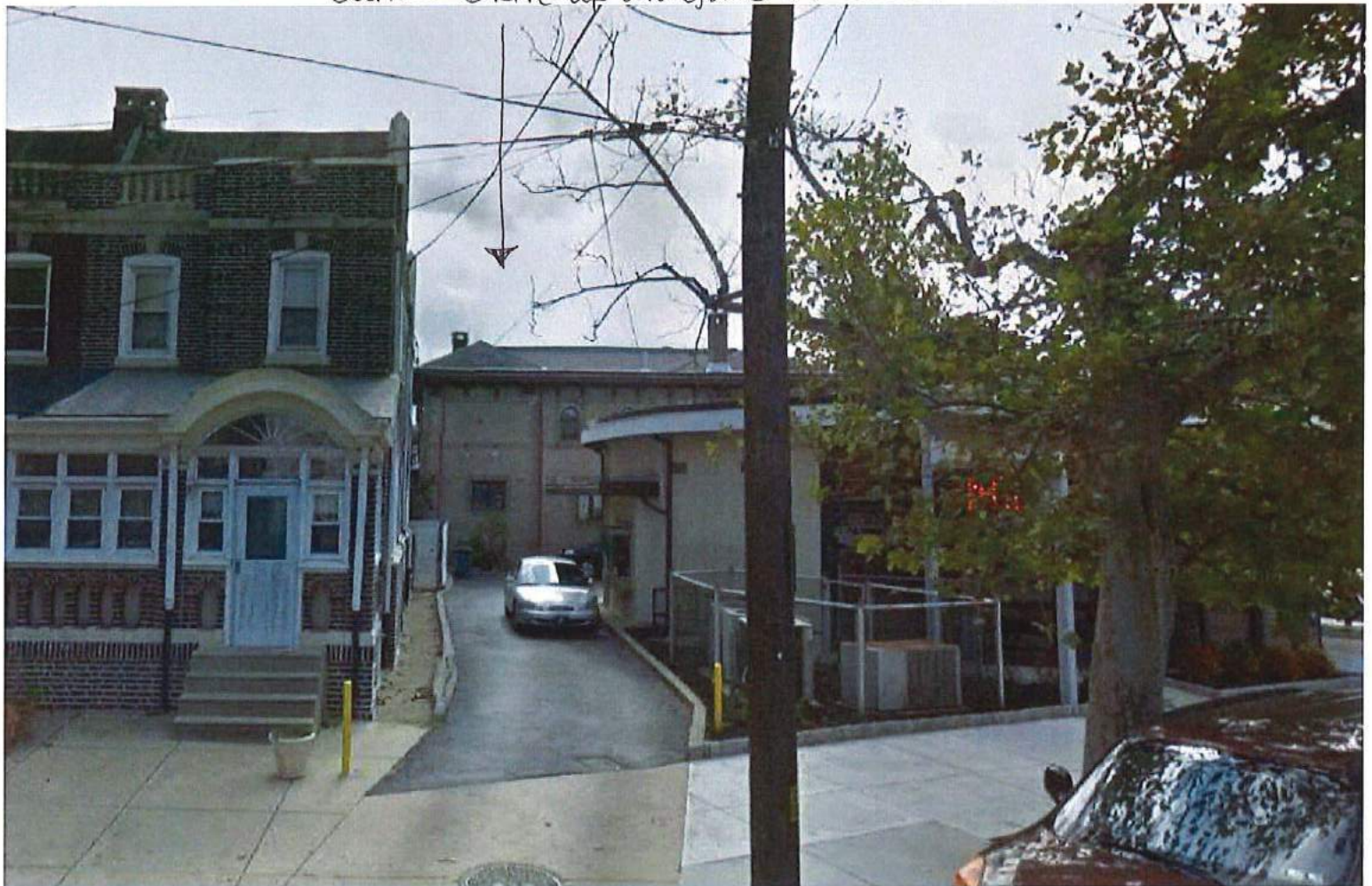

Across the Street from 2038 Wolf

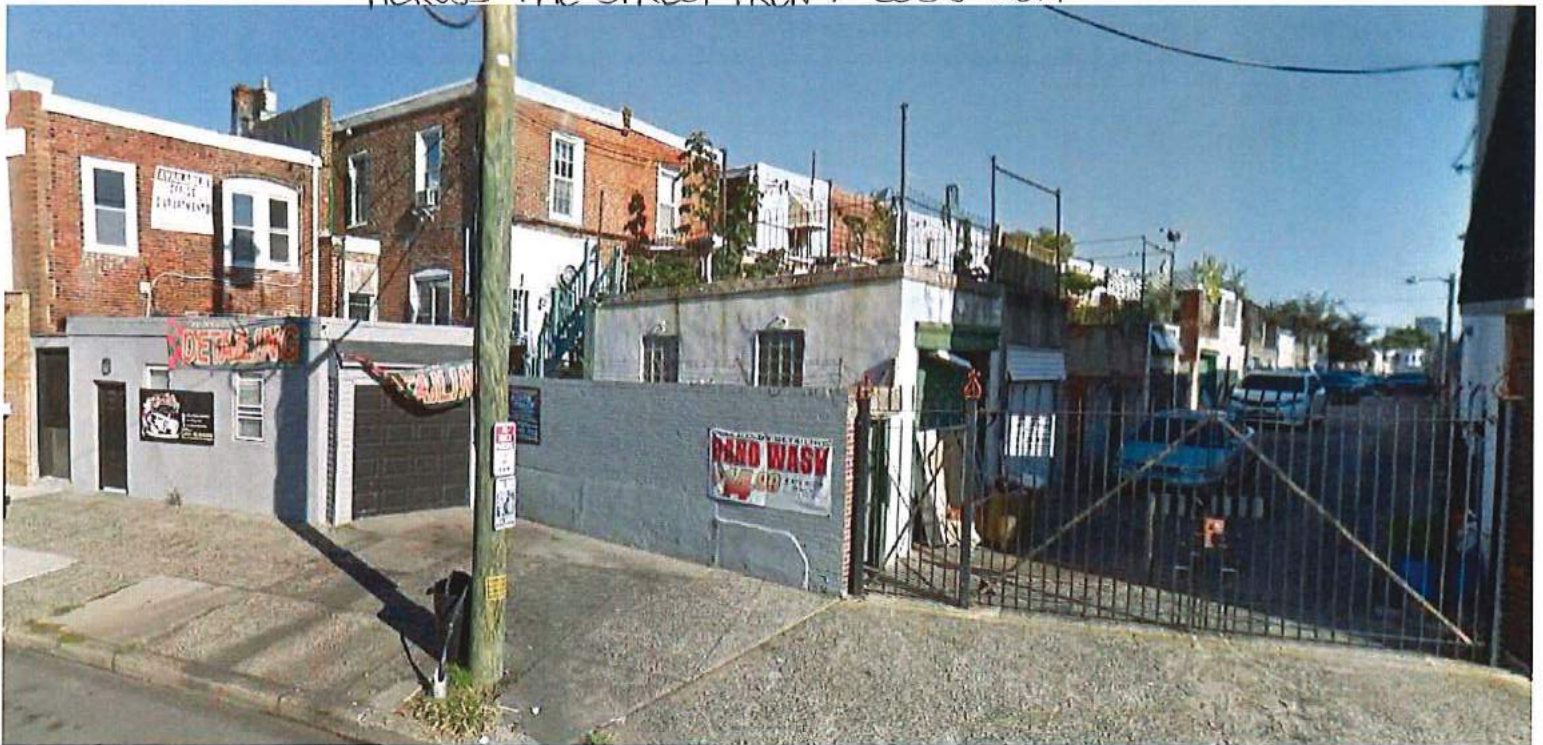



Side of building facing bank

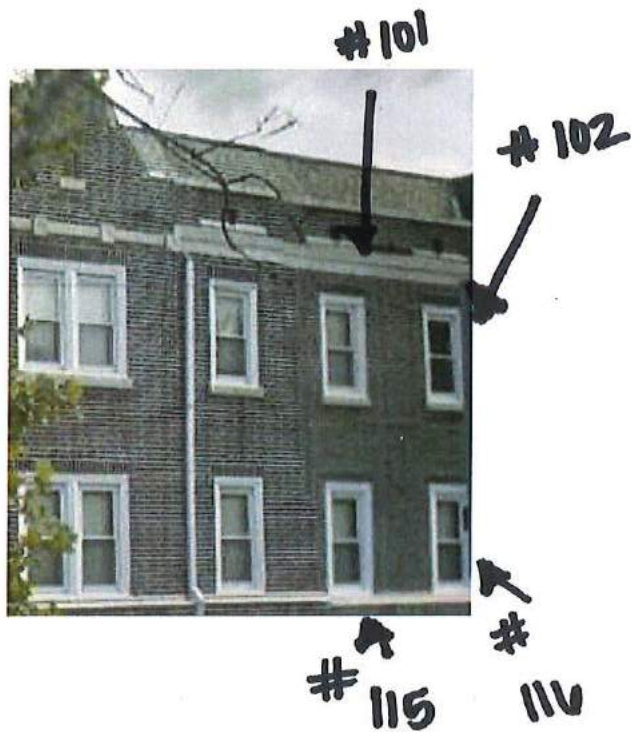

# 101

# 102

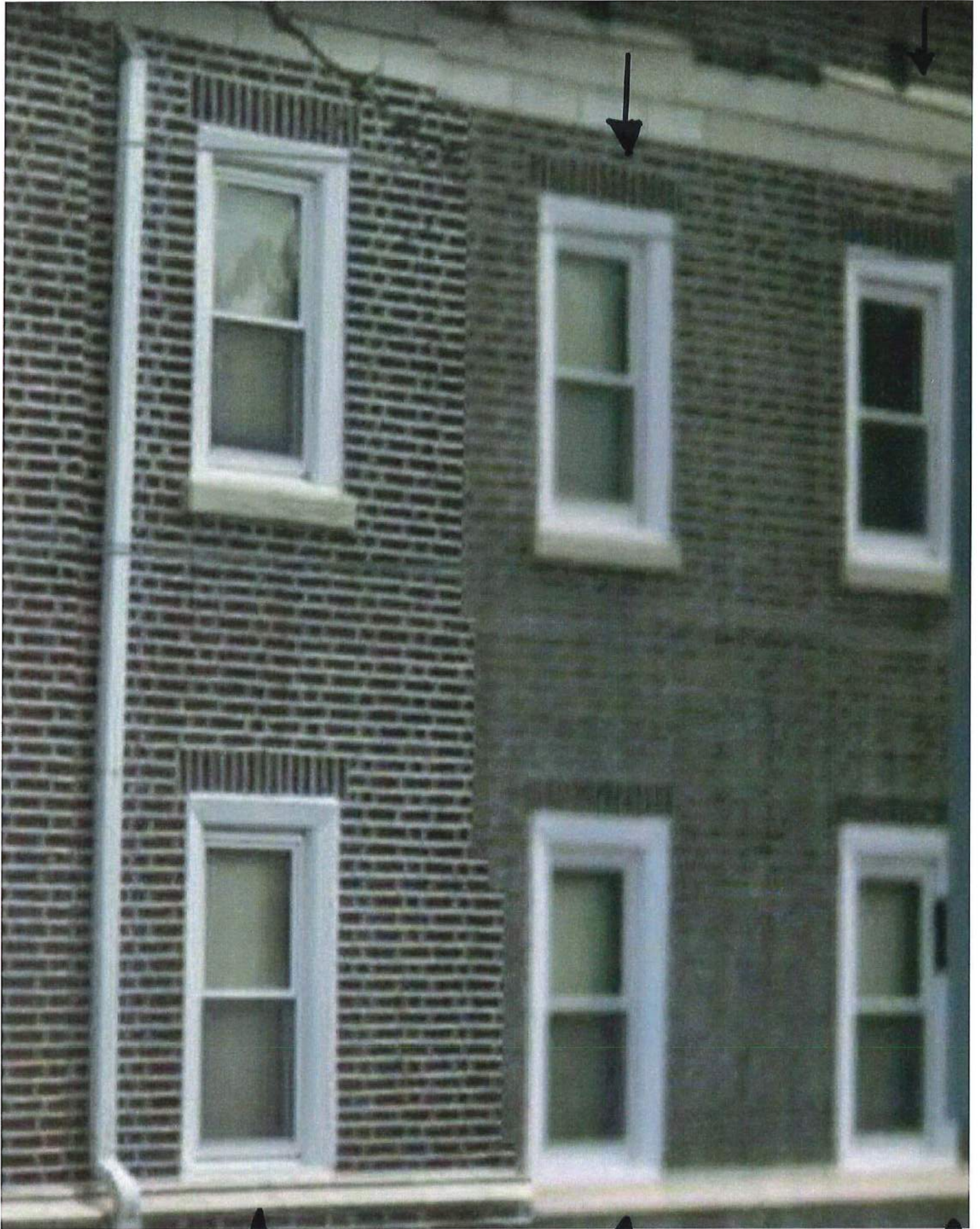

# 114

# 115

# 116



# 102

# 103 + 104



117

118



# 101

Side of building facing bank, towards rear of property



# 105

Rear of building

# 106

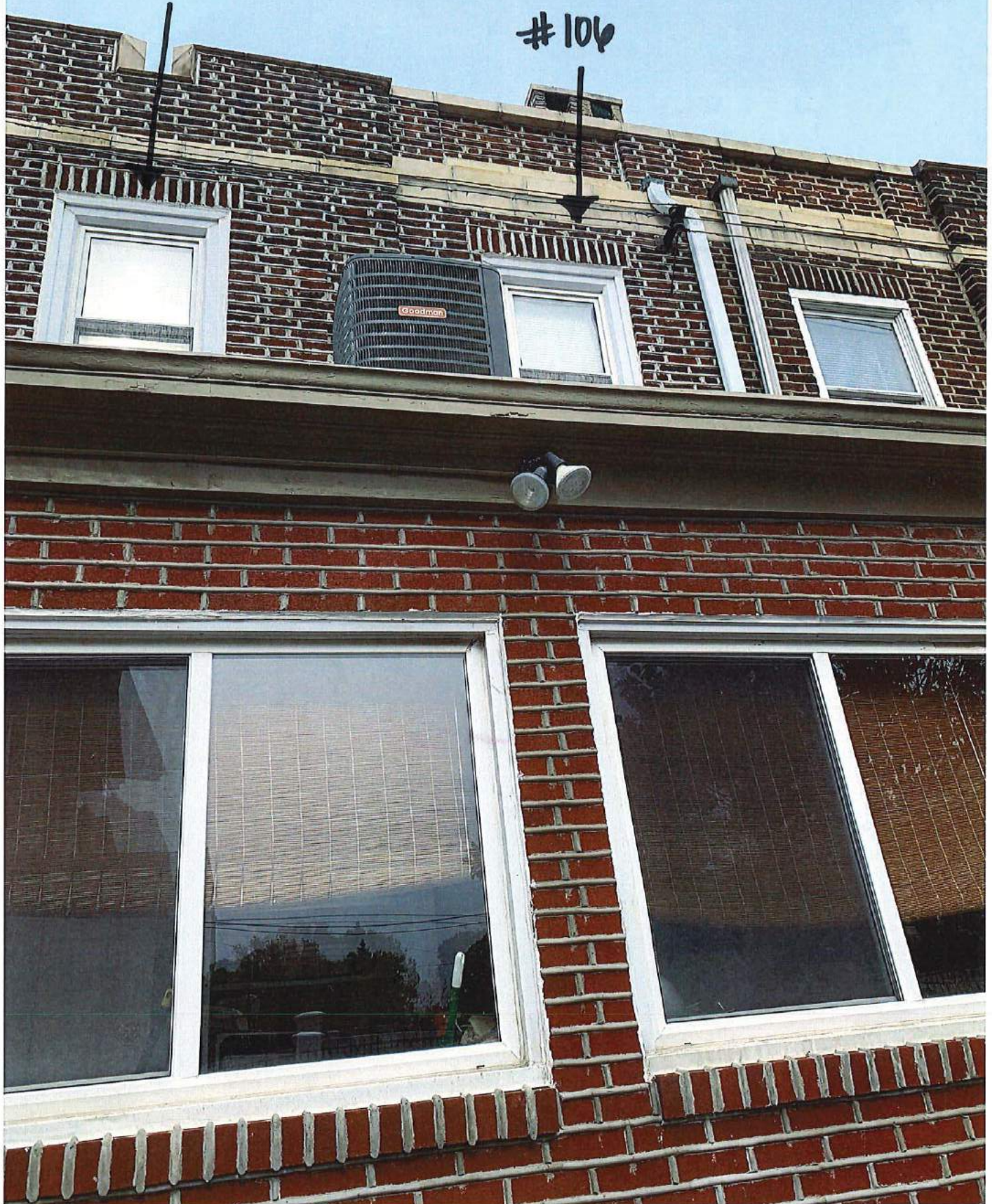



Two windows proposed for replacement on front of building





Side of building facing bank

#111

#109 + 110

112  
+  
113

#  
114













EXISTING WOOD  
FRAMES  
TO BE REPLACED  
LIKE FOR LIKE

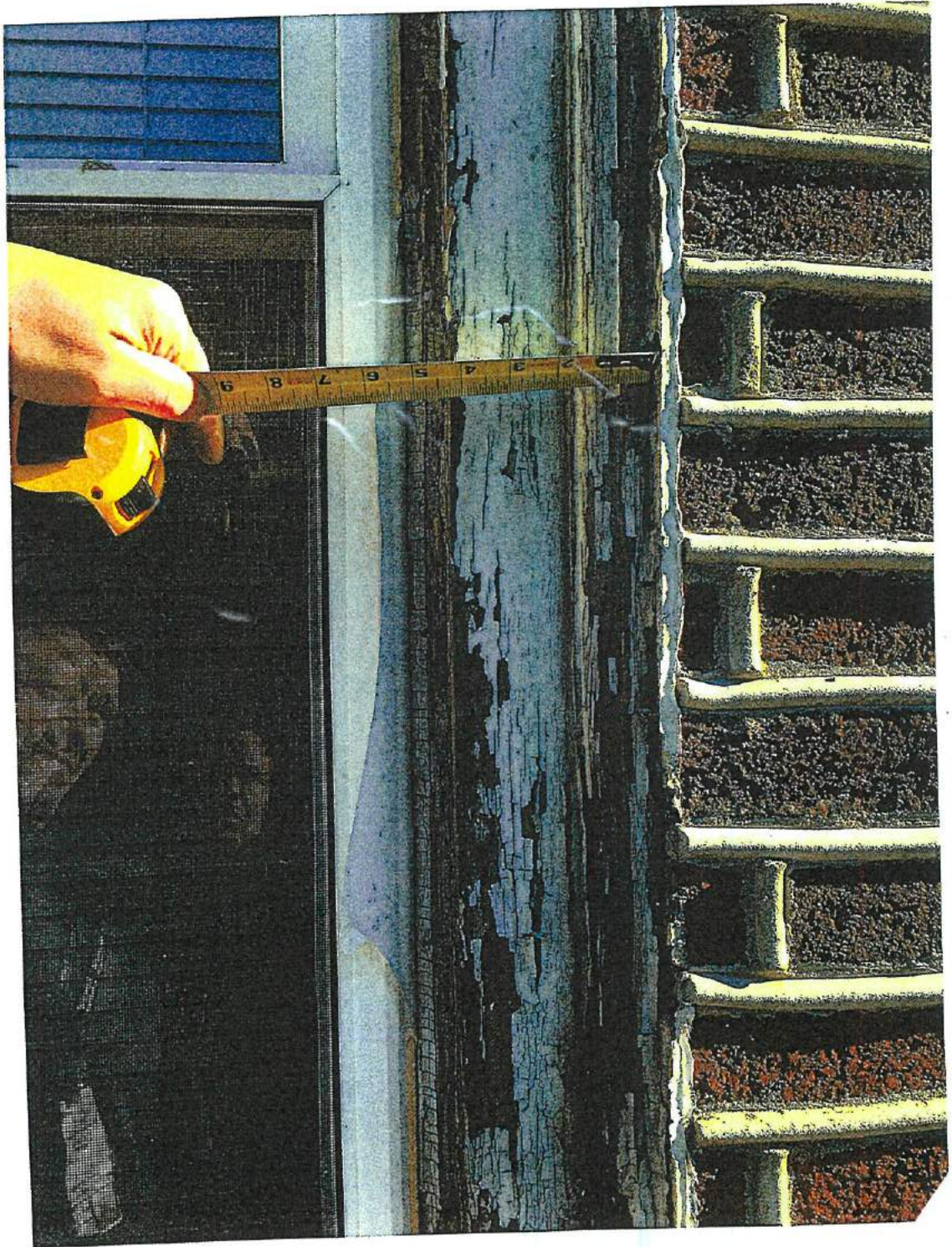



EXISTING WOOD  
FRAMES  
TO BE REPLACED  
LIKE FOR LIKE

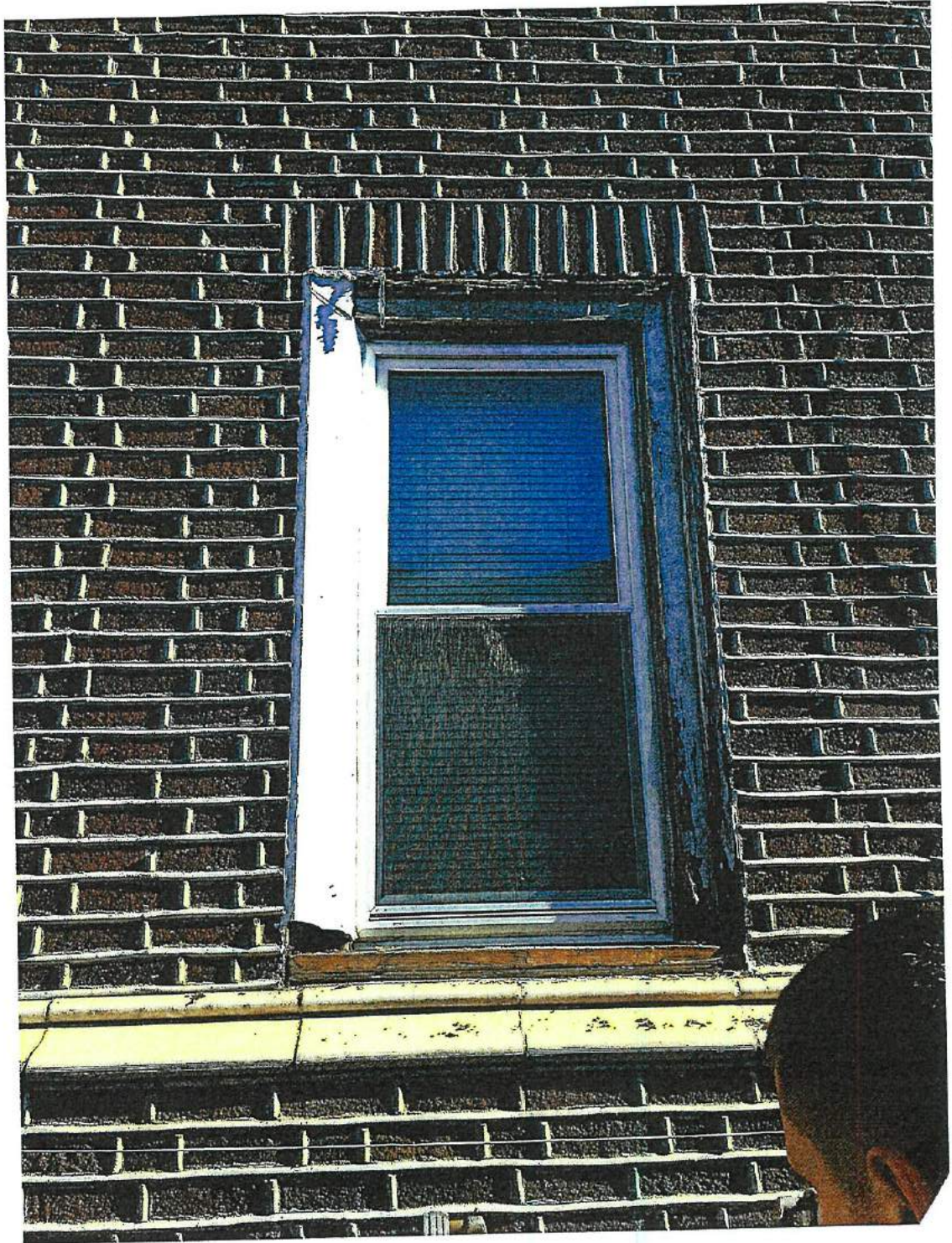



EXISTING WOOD  
FRAMES  
LIKE FOR LIKE

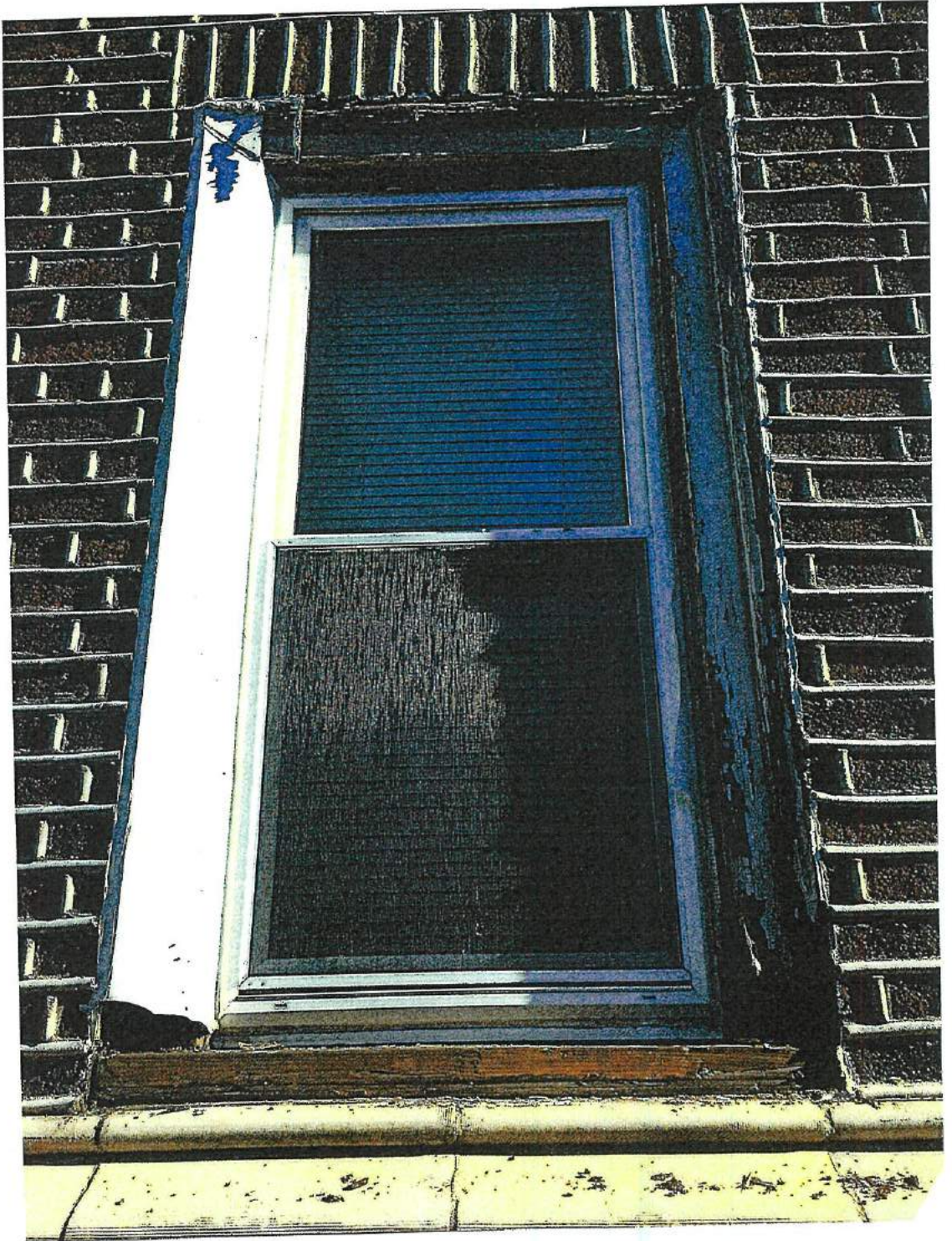



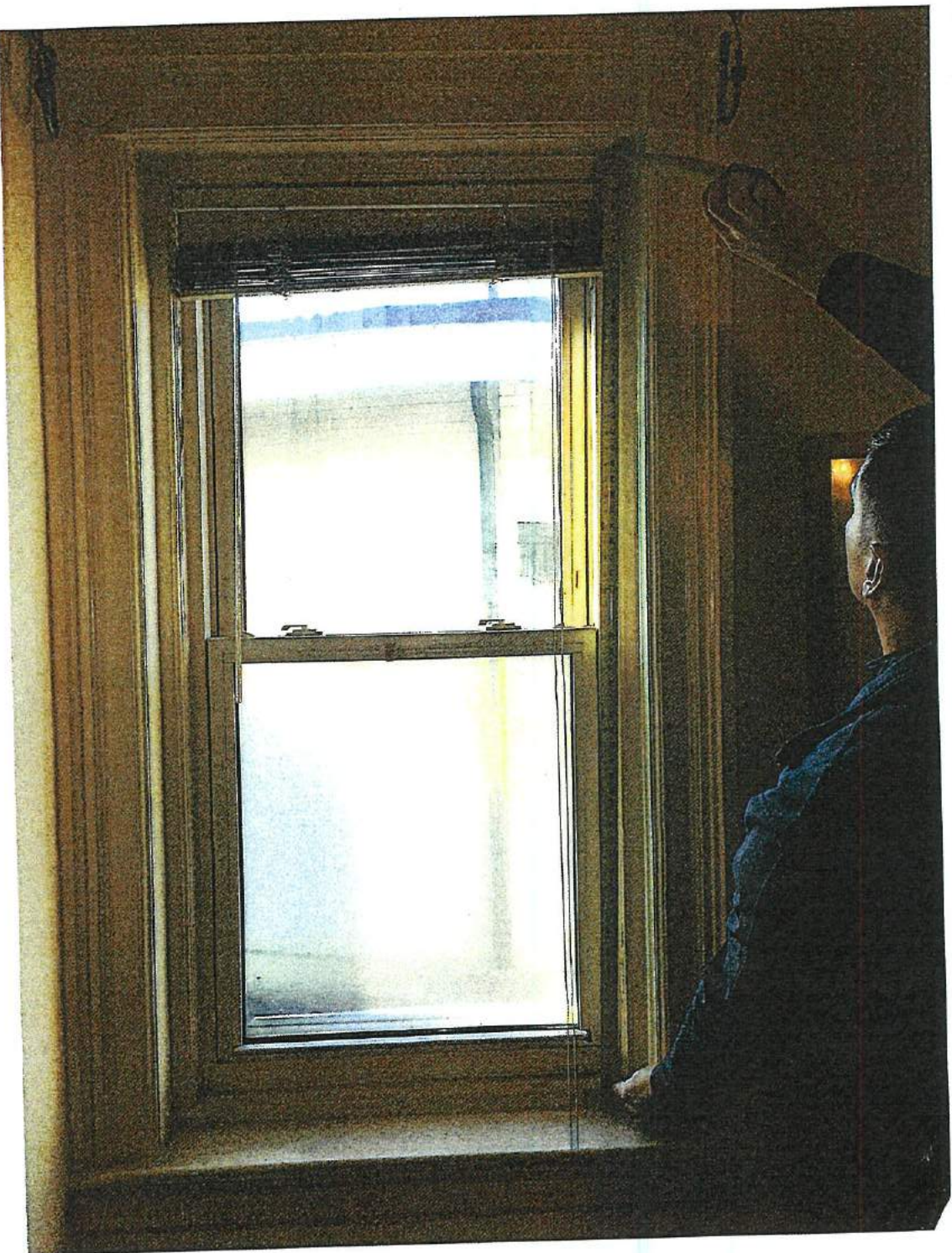

EXISTING  
INTERIOR  
TRIM  
TO STAY



# SILL

EXTERIOR VIEW

INTERIOR VIEW

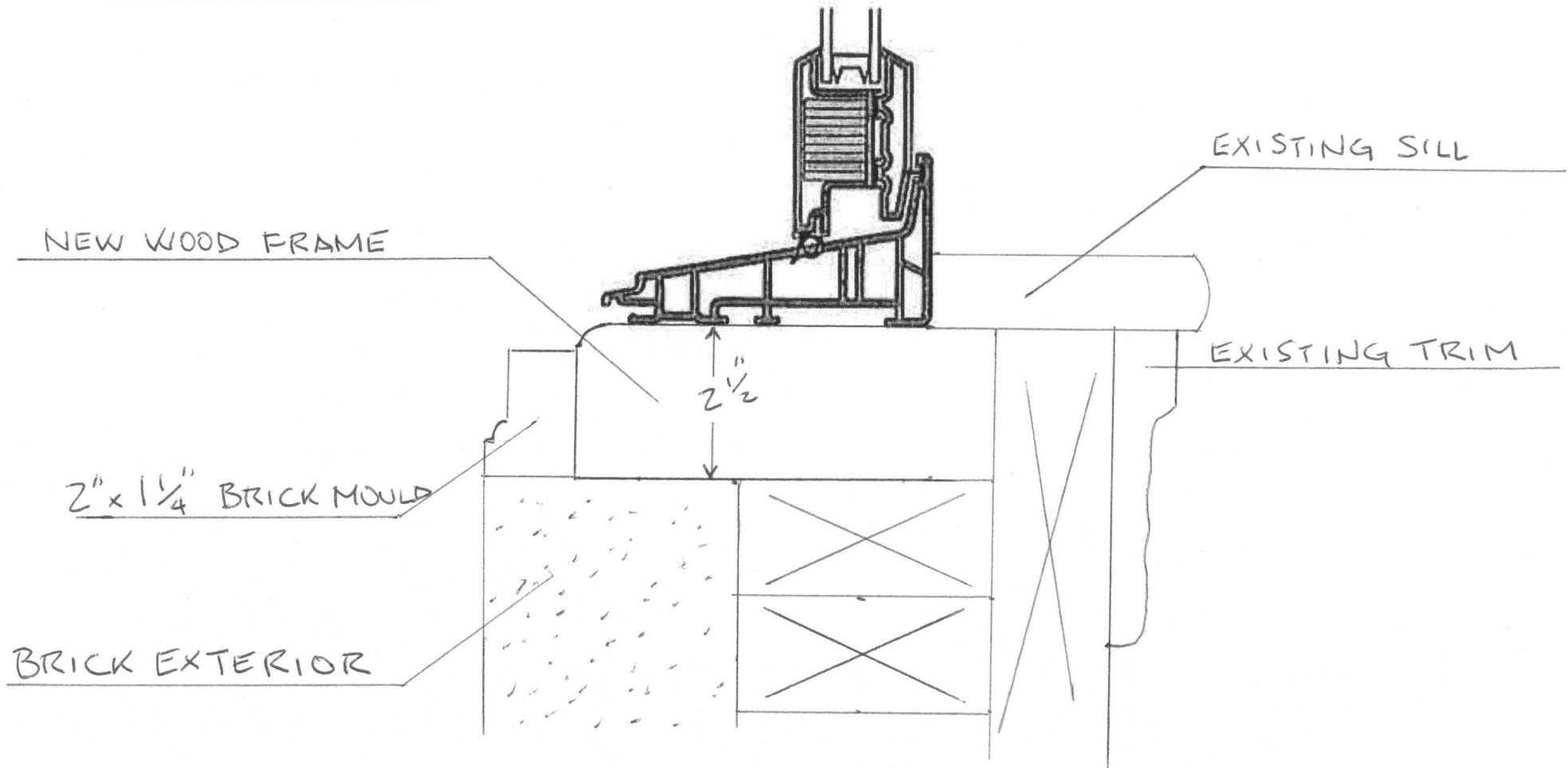



# HEADER

EXTERIOR VIEW

INTERIOR VIEW

2" x 1 1/4" BRICK MOULD

NEW WOOD FRAME

EXISTING TRIM

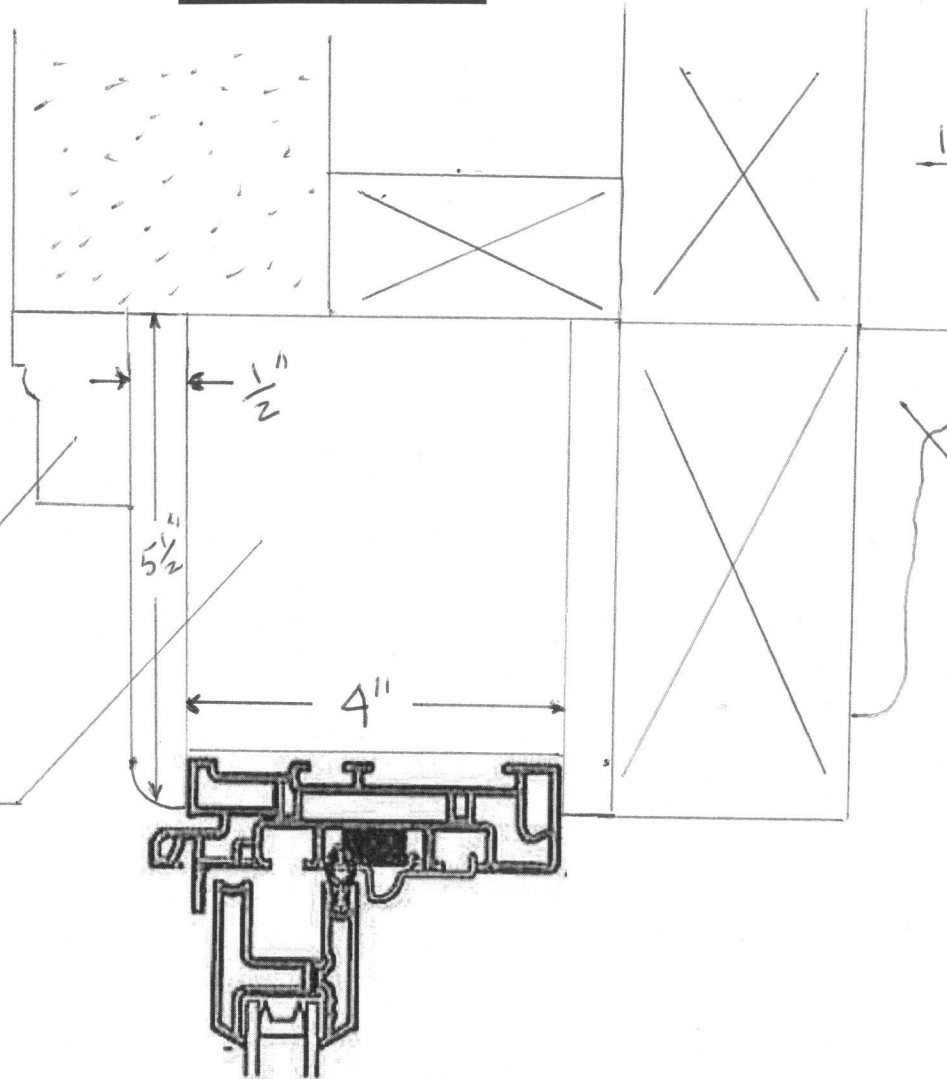



# JAM

BRICK EXTERIOR

BRICK MOULD

EXTERIOR VIEW

RBA WINDOW UNIT

INTERIOR VIEW

RBA SUBFRAME

EXISTING WOOD FRAME BEING REPLACED  
WITH NEW WOOD FRAMES - LIKE FOR LIKE

EXISTING INTERIOR TRIM

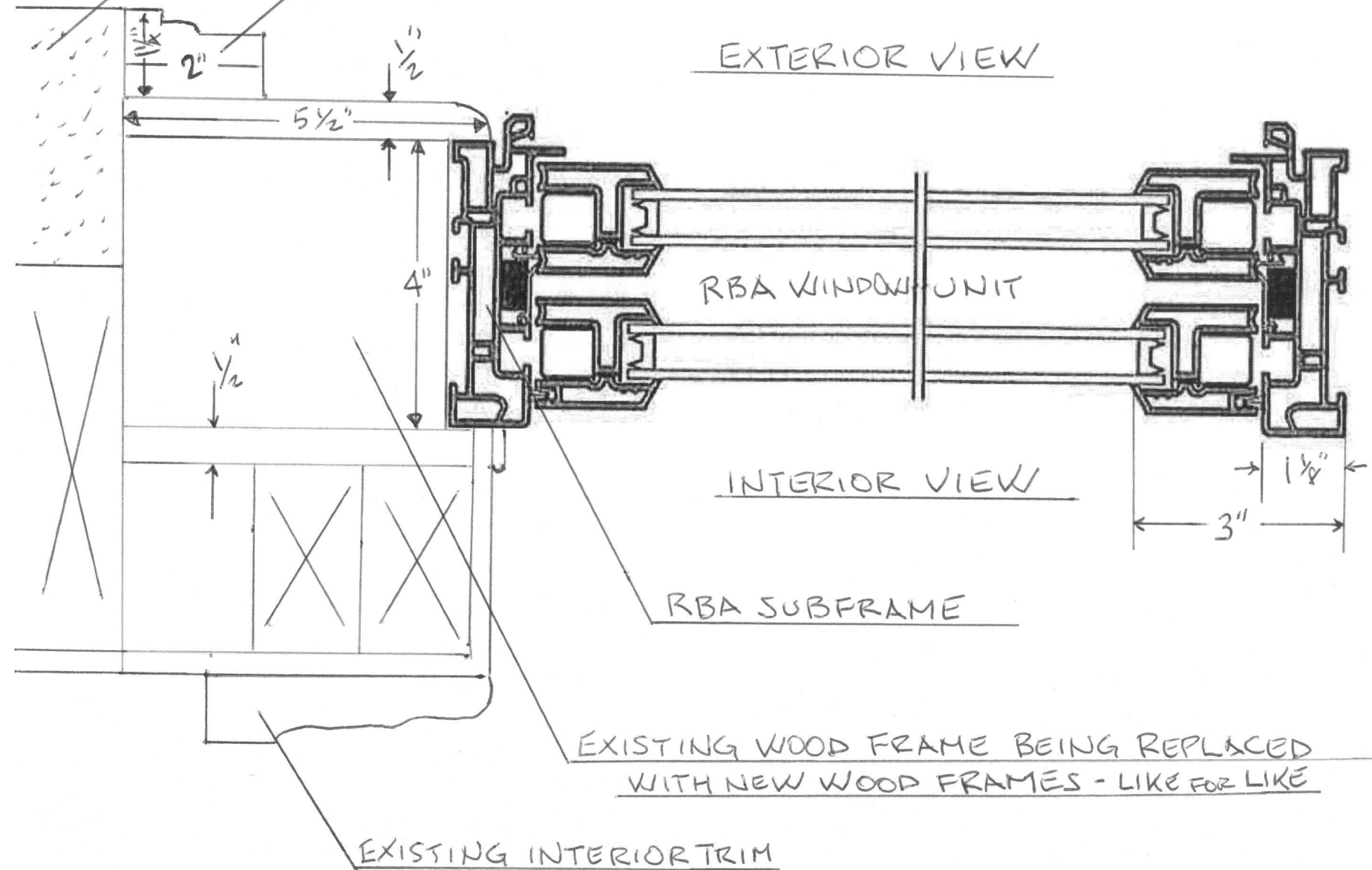



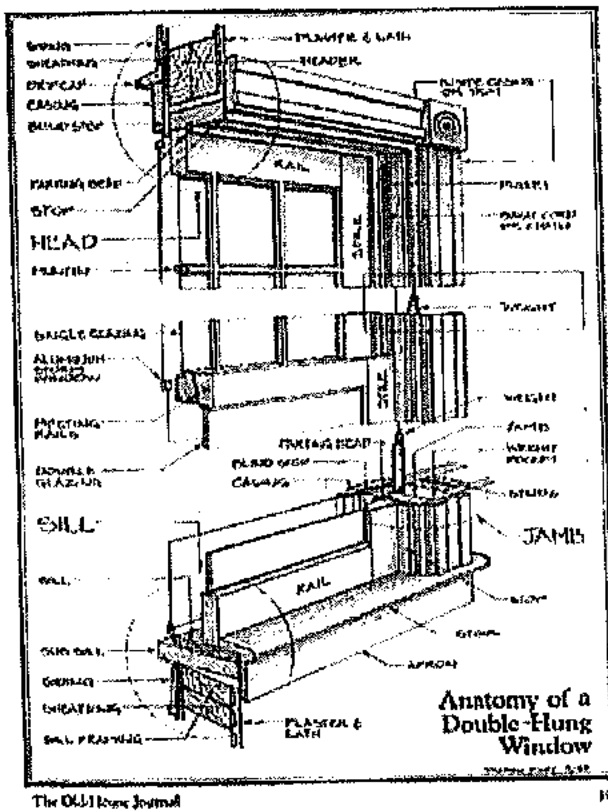

(Image credit: Washington State Historic Preservation)



3:31 PM Fri Dec 20

Lightweight pockets windows



Windows | Uniquely V  
nequary.com/article/unique



Windows of Opportunity  
rethorand.com/feature



Windows of Opportunity  
rethorand.com/feature



Windows of Opportunity  
rethorand.com/feature

Windows of Opportunity  
rethorand.com/feature

Windows of Opportunity  
rethorand.com/feature



Voight P.



10 Steps to Replace a Window  
the-spruce.com

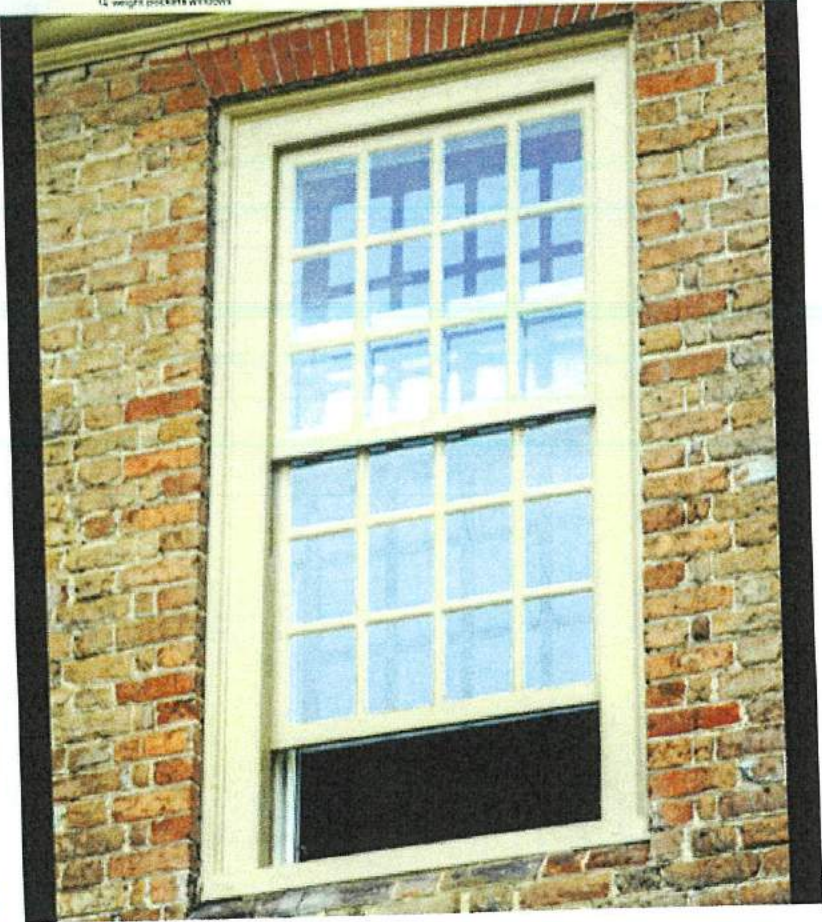



3:31 PM To: Dec 20

12 weight pockets windows

27% 81



Replacement Windows - All Sash & Double  
[View Photos](#)



Picture House/Double Picture - View Photos  
[View Photos](#)



Crafting Full Frame Replacement Windows - Enhancing Old  
[View Photos](#)



Picture Photos  
[View Photos](#)



Picture Photos  
[View Photos](#)



How To Restore  
 Window Jambs  
[View Photos](#)



Sash Windows - Everything You Need  
[View Photos](#)



Picture Photos  
[View Photos](#)



How Do Sash Windows Work? | Treatments We  
[View Photos](#)



How To Weatherize Your  
[View Photos](#)

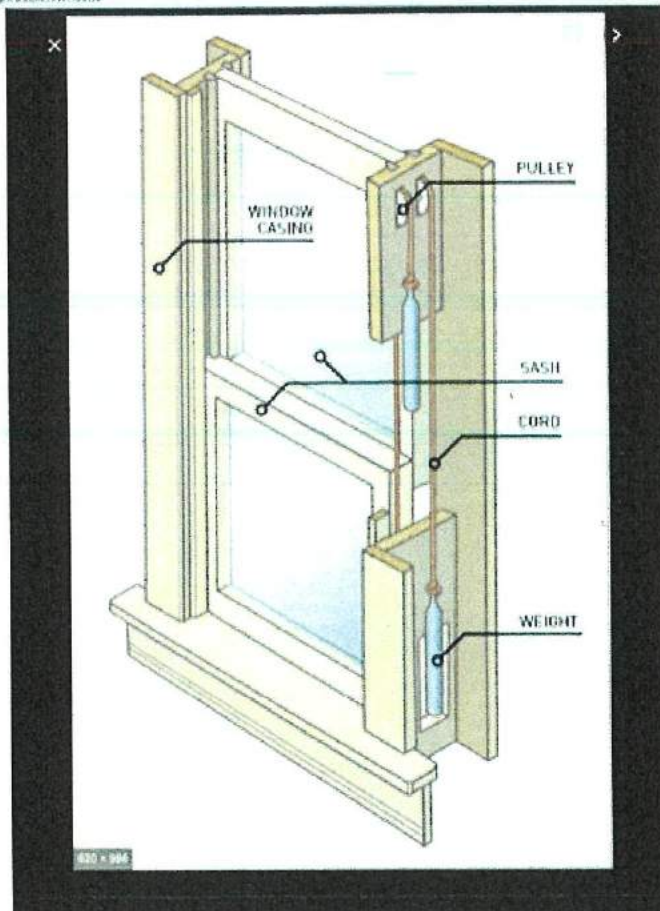



INCREMENTS TO  $1/16"$

WIDTH AND HEIGHT CANNOT BOTH BE IN  
THE MAXIMUM RANGE FOR ANY WINDOW.

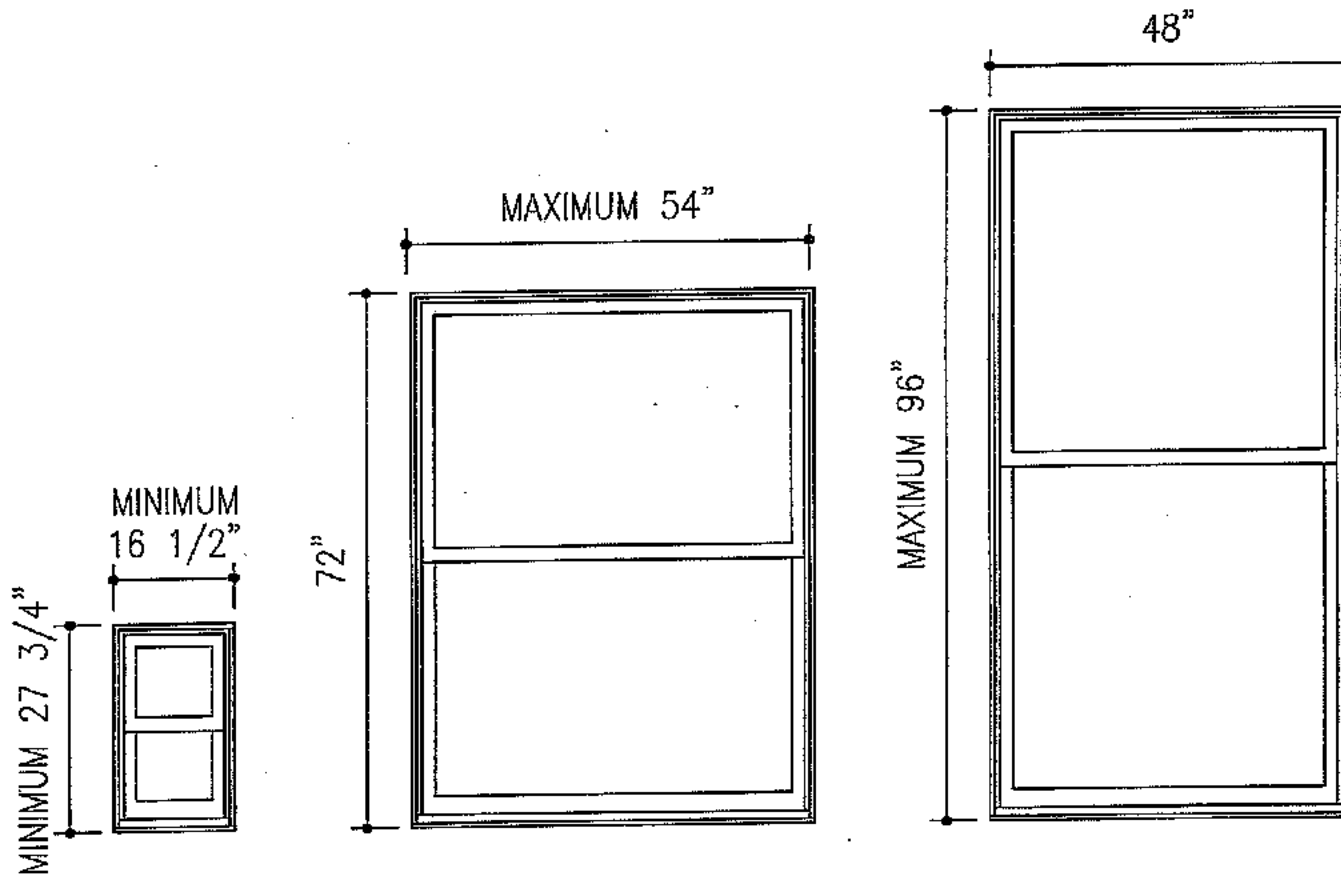

RENEWAL BY ANDERSEN®  
FLAT SILL INSERT DOUBLE-HUNG EQUAL SASH

CONTACT YOUR LOCAL RENEWAL BY ANDERSEN DEALER FOR GRILLE OPTIONS AND PATTERNS



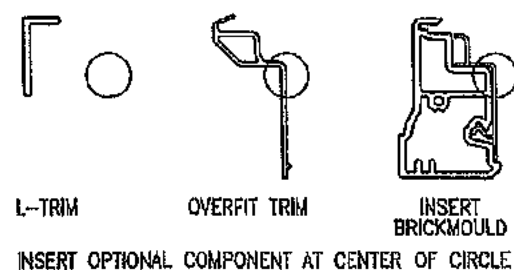
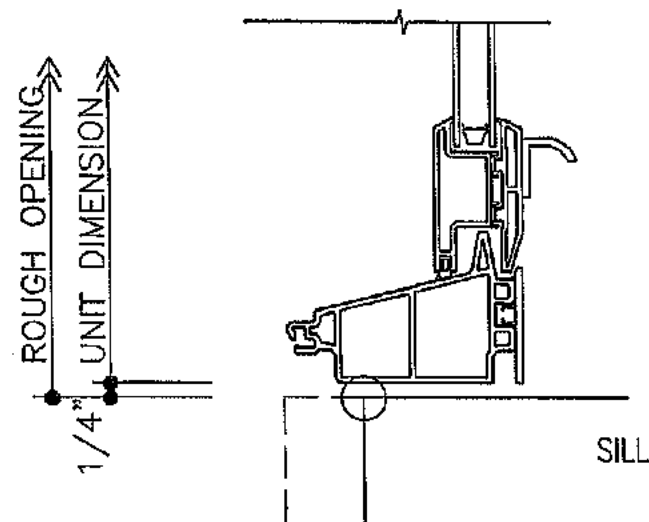
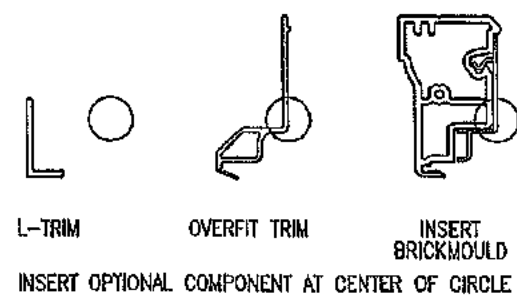
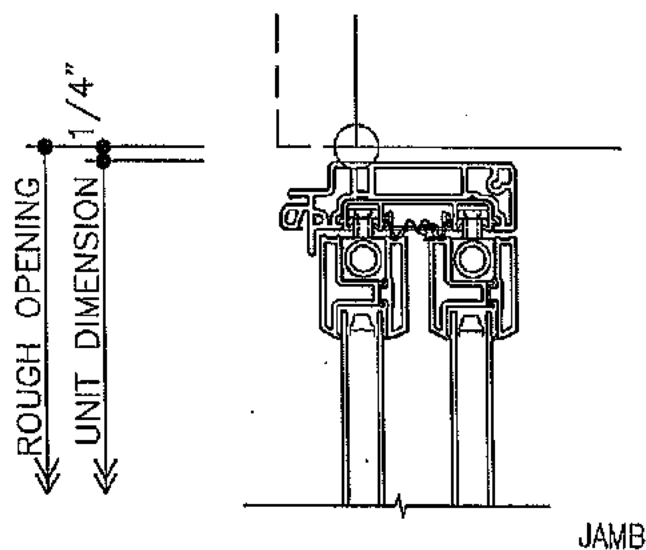
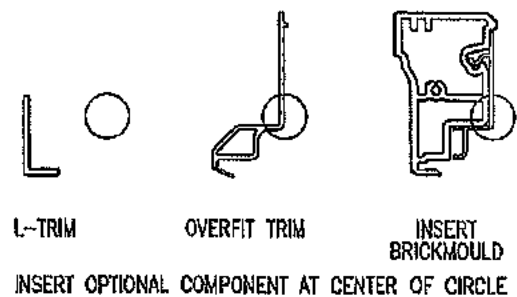
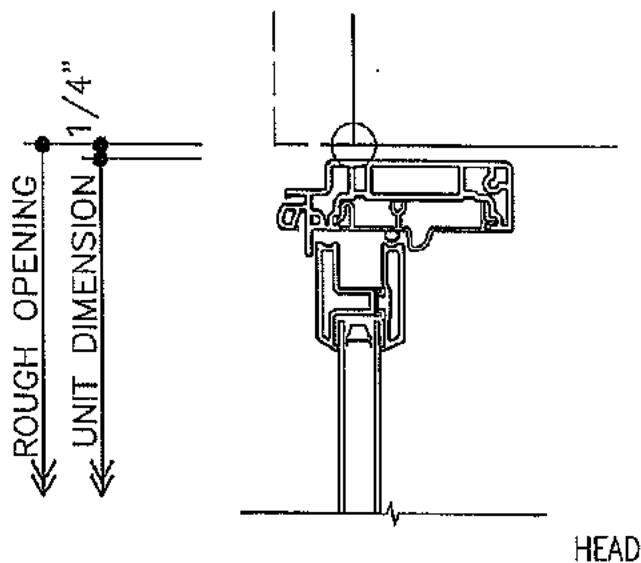

RENEWAL BY ANDERSEN®

FLAT SILL INSERT DOUBLE-HUNG WINDOW DETAILS



# Double-Hung WINDOWS

This classic window style is an excellent choice no matter where you live. Choose gently curved Contemporary or squared Traditional Check Rails.

## CONVENIENT

Easy cleaning from the inside.

## ELEGANT

Traditional look of mortise-and-tenon styling.

## ACCURATE

Appropriate for restoration and renovation projects.



Reverse cottage style windows feature a larger upper sash.

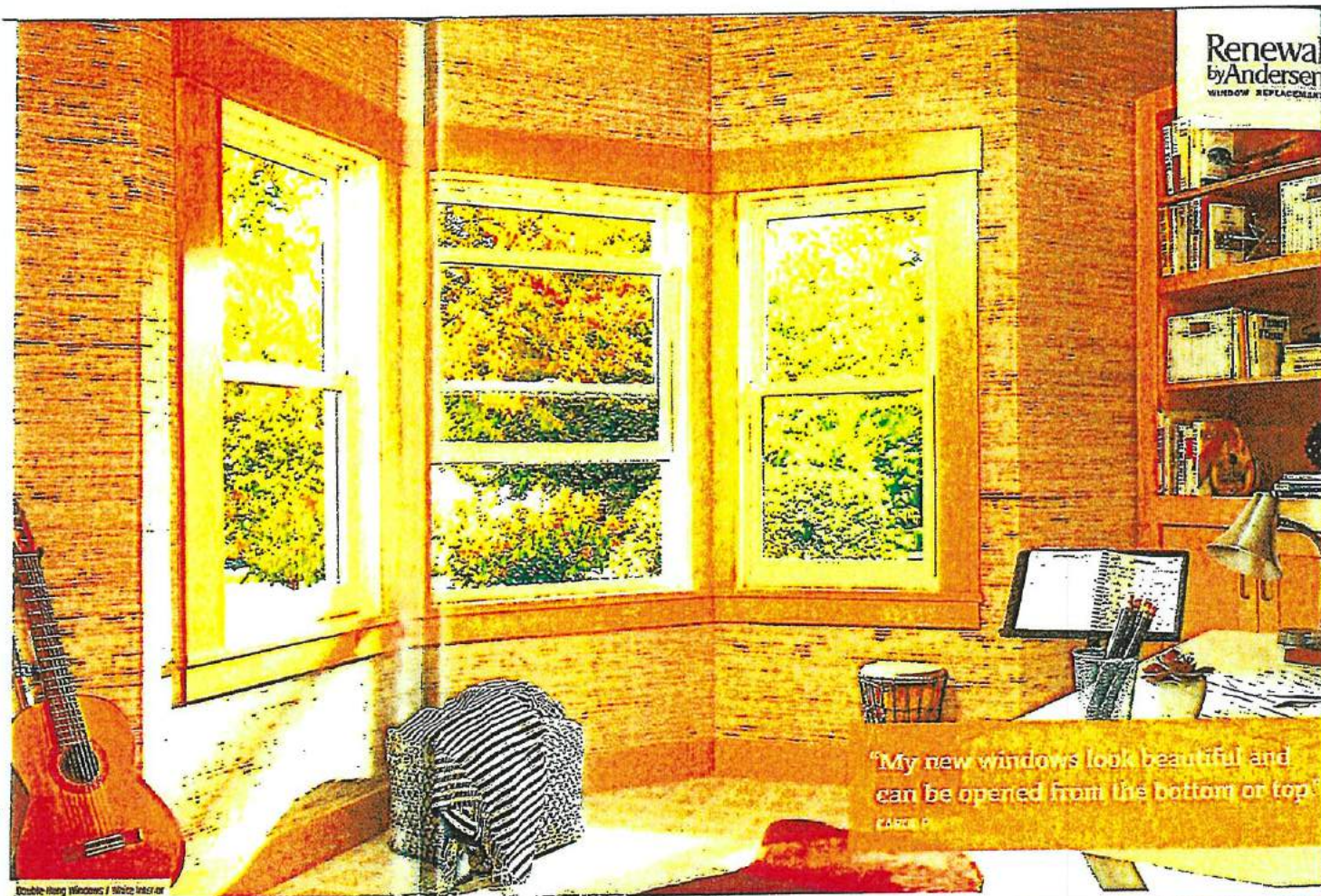

"My new windows look beautiful and can be opened from the bottom or top."

CAROL P.

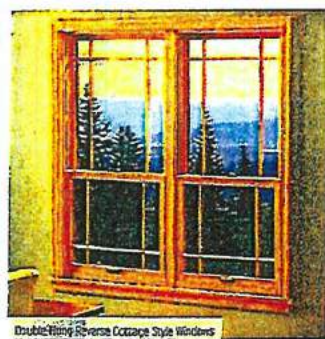



# Grille OPTIONS

## Customize Your Windows

Renewal by Andersen offers a wide range of creative grille patterns to enhance the look of your home.

All of our grilles are designed to be long-lasting<sup>1</sup> with low-maintenance performance. With such a broad range of high-profile grille options, you can match your home's current architecture, change the look and style of your home, or incorporate them into a renovation project for historical accuracy.

REMOVED

### Patterns

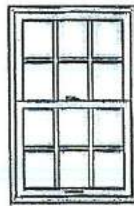

#### Colonial

Specified number of squares per sash.

Double-hung window shown

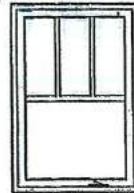

#### Farmhouse

Two vertical bars meet a wider horizontal rail or bar at the center of the window.

Casement window shown

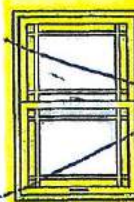

#### Prairie

Two vertical and two horizontal bars per sash to form 4-inch corner squares.

Double-hung window shown

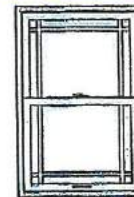

#### Modified Prairie

Two vertical bars and one horizontal bar per sash.

Double-hung window shown

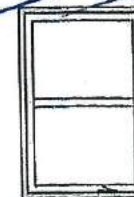

#### Simulated Double-Hung

Preserve the look of a traditional window.

Casement window shown

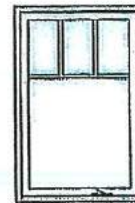

#### Fractional

Specified number of vertical bars meet a horizontal bar.

Casement window shown

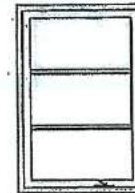

#### Equal Light

Specified number of horizontal bars, equal distance apart.

Casement window shown

EXPRESS YOUR STYLE



#### Custom

Create a new pattern or revive one from the past.

Casement window shown

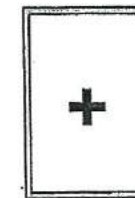

#### More

Ask your design consultant for more grille options.

Picture window shown

NO GRILLES

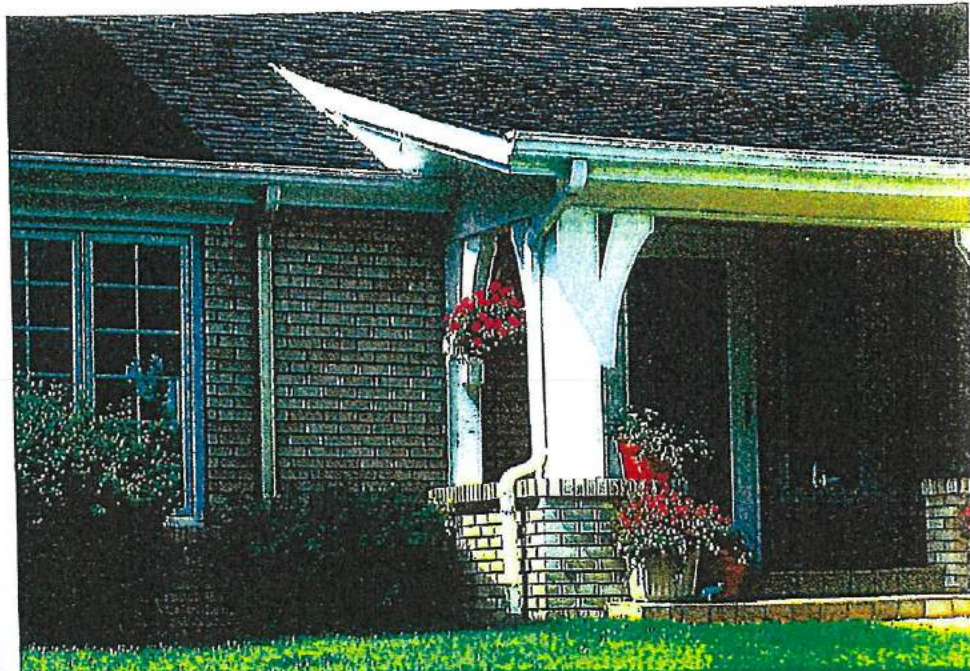
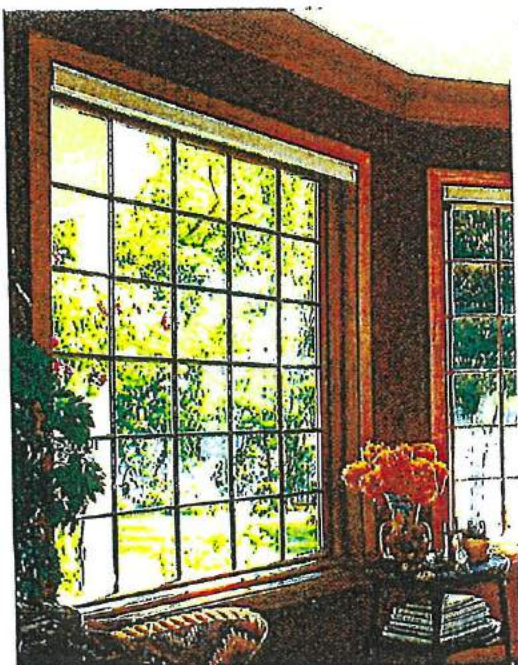



Whether it's for historical accuracy or creating an eye-catching new look, window grilles create instant curb appeal

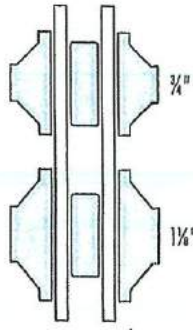
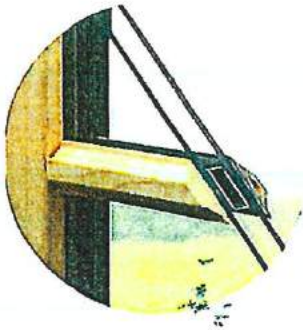

### Full Divided Light Grilles

Full divided light grilles provide a visual representation of true divided glass. The option consists of a permanently applied exterior Fibrex® material grille, an aluminum spacer between the glass, and a removable or permanently applied interior grille. Available in two widths and an array of colors.

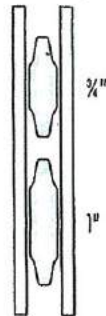
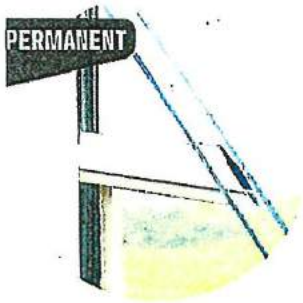

### Grilles Between-the-Glass

~~Aluminum grilles are permanently installed between the panes during manufacturing, providing the beauty of grilles with the quick cleaning of a smooth glass surface. Available in two widths and an array of colors.~~

**REMOVED / NO GRILLES**

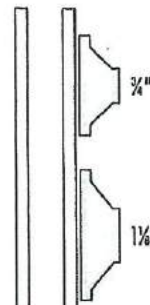

### Interior Wood Grilles

Made of hardwood, these grilles snap into clips on the interior of the sash and can be easily removed to make glass cleaning a breeze. Available in two widths.

Home  
Interior  
Between  
Glass  
Home  
Exterior

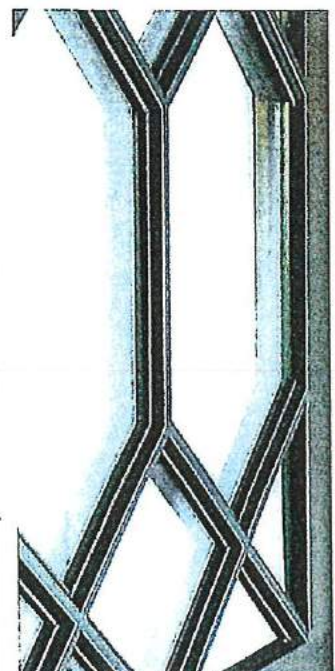



# Choosing Renewal by Andersen<sup>®</sup> Windows is Easy...

The Renewal by Andersen process starts with our consultative sales approach. Our experienced sales representatives will work with you to find solutions to enhance your home's functionality, energy efficiency, and beauty.

1

## Select Window Styles

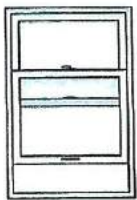

Double-Hung Window  
PAGE 12

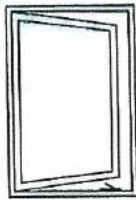

Casement Window  
PAGE 14

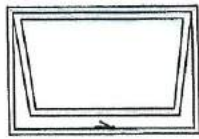

Awning Window  
PAGE 14

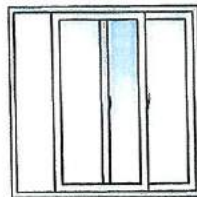

Gliding Window  
PAGE 16

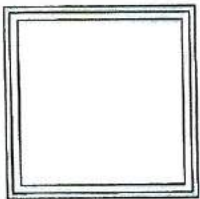

Picture Window  
PAGE 18

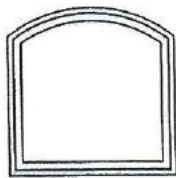

Specialty Window  
PAGE 20

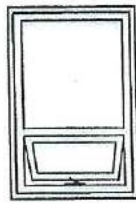

Combination Window  
PAGE 18 & 20

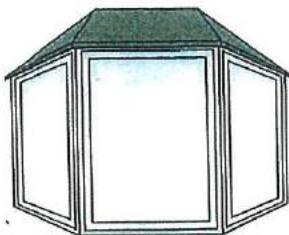

Bay Window  
PAGE 22

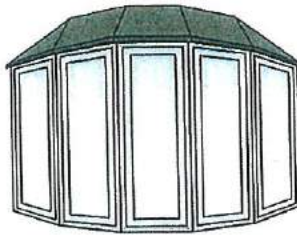

Bow Window  
PAGE 22

2

## Select Colors<sup>3</sup>

Real wood interiors can be stained or painted to match your decor

### INTERIOR



Real Maple



Real Pine



Real Oak

### INTERIOR/EXTERIOR



White



Canvas



Sandtone



Terratone



Dark Bronze



Black

### EXTERIOR



Cocoa Bean



Forest Green



Red Rock

NEW

Exterior color of new window



## Reinventing the window

Innovation has been a hallmark of Andersen Corporation since its founding in 1903. From implementing "mass production" techniques in 1904 (nine years before Henry Ford), to producing the first completely assembled window unit in the industry (1926), to becoming the world's largest specialized window frame factory in 1929, our guiding principle has always been to "make a product that is different and better." Each step of the way we have incorporated the latest technologies, fine precision, and high standards in our quest to be better.

## Introducing Fibrex® material

One of our most innovative ideas is Fibrex material. This revolutionary composite combines the strength and stability of wood with the low-maintenance features of vinyl. In fact, you might say it's an evolutionary product—Andersen scientists developed the first hollow vinyl window in the U.S. in 1959, and engineered composite window materials in the 1960s and 1970s. In 1992, Andersen perfected composite window technology, and patented Fibrex material. Today, Fibrex material is the perfect choice for your new replacement windows.

	Fibrex® Material	Other Materials
<b>Strength</b>	Because Fibrex® material is strong, we can make our sash and frames narrower. Narrower frames mean more glass, more view.	Vinyl frames are known to have a higher expansion/contraction rate and can bow, breaking the glass seal.
<b>Insulation</b>	Fibrex material has superior thermal insulating properties. Combined with Andersen® High-Performance™ Low-E4® glass, this helps your home stay warmer in winter and cooler in summer. You can save money on your energy bills. Your home feels more comfortable.	Aluminum window frames conduct heat and cold. Heat leaks out of your house in the winter and into your house in the summer.
<b>Low Maintenance</b>	Fibrex material never needs scraping or painting. It won't rot, decay or mold.*	Fiberglass frames are painted and may need regular maintenance.
<b>Beauty</b>	Renewal by Andersen replacement windows preserve the architectural beauty of your home. Frame and sash design reflect the shape and lines of your original windows.  The unique extruded Fibrex material can be made into any kind of window—including curved specialty windows.	Most replacement windows have square profiles that may look artificial in your home. Vinyl frame material is often thicker, reducing glass area.  Fiberglass can only be made into straight lines.
<b>Environmental Responsibility</b>	40% of the raw material by weight used to make Fibrex material is clean, reclaimed wood fiber. Reclaimed materials in the manufacturing process can also be reground and reused. Renewal by Andersen® windows meet Green Seal's science-based environmental certification standards as well as being ENERGY STAR® qualified for meeting strict energy efficiency criteria set by the U.S. Department of Energy.	Andersen windows are the only windows with Green Seal certification.  Fiberglass is a thermoset material and cannot be reformed into new profiles.
<b>Warranty</b>	A window is not just glass and some framing material. It's a precise combination of glass, frame and quality installation. We back it all with a 20/20 Limited Warranty* that is one of the best in the business.	More than half of all remodeling firms have been in business less than four years.** Installation is rarely covered in the written warranty.

\*For a copy of the Renewal by Andersen 20/20 year limited warranty, contact a sales representative. \*\*Small Business Administration Website, [www.sba.gov](http://www.sba.gov)

*Fibrex® material pellets*



## The "material" difference

Consider all you expect windows to do for your home—Fibrex® material makes a difference in every instance. Measured across a range of conditions that affect the efficiency, maintenance and beauty of windows, Fibrex® material performs well compared to vinyl, aluminum, fiberglass, and wood. Take a look and we think you'll agree—replacement windows made of Fibrex® material are the right choice for your home.

## Durable and reliable

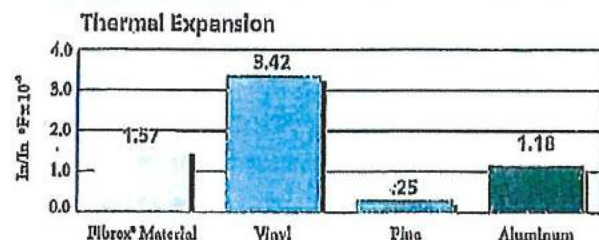

Fibrex material, like wood, fiberglass and aluminum, expands and contracts very little. Vinyl, however, expands and contracts a lot, which can cause cracks, bowing and leakage of air and water. Fibrex material windows will perform better in every season no matter how cold the winters or how hot the summers in your area.

## Stable and predictable

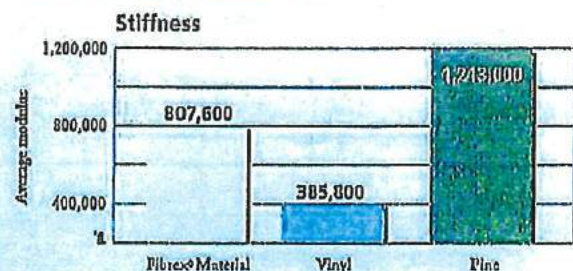

Fibrex material is twice as stable and rigid as vinyl. Wood's average stiffness is higher, but it's less predictable than Fibrex® material because of wood's natural variations like grain, knots and moisture content. Fibrex material is strong so frames can be made narrower than with other framing materials. Narrower frames mean more glass, more view. Fibrex material can be made into any style of window—including curved specialty windows—and in colors to complement every home.

## An excellent insulator

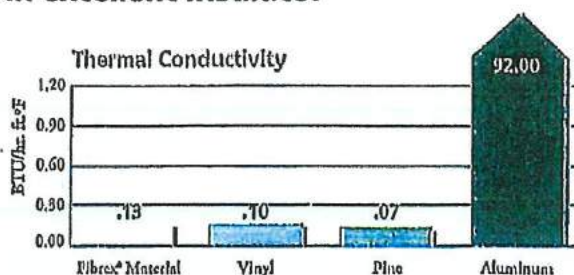

Fibrex material has excellent insulating properties on a par with wood, vinyl or fiberglass. Aluminum, on the other hand, transfers heat out of your home and allows outdoor cold temperatures to chill the window areas inside. Fibrex material insulates about 700 times better than aluminum.

## Decay-resistant

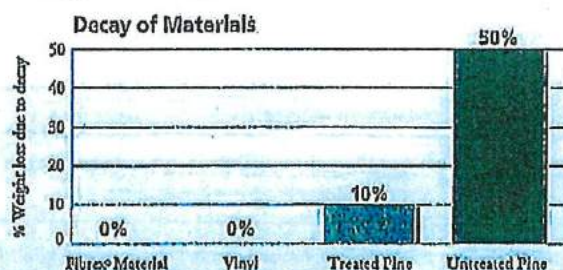

With Fibrex material, a special polymer formulation surrounds and coats each wood fiber in the manufacturing process, providing exceptional resistance to rot and fungal growth. Renewal by Andersen's windows, made with Fibrex material, never need scraping or painting because they are warranted not to flake, rust, blister, peel, crack, pit or corrode.\*

\*See the limited warranty for details.

"Renewal by Andersen" and the Renewal by Andersen logo are registered trademarks of Andersen Corporation. All other marks where denoted are trademarks of Andersen Corporation. © 2008 Andersen Corporation. All rights reserved. Rev. 11/08

For additional information on Renewal by Andersen® products and services, please visit our Website at



[renewalbyandersen.com](http://renewalbyandersen.com)





## Product Order Form

aka: RENEWAL BY ANDERSEN OF GREATER PHILADELPHIA  
 Legal Name: J&M Windows, Inc. | License # PAD01884, NU13VH05055400,  
 DE2011602426  
 791 5th Avenue, Suite 3 | King of Prussia, PA 19406  
 Phone: 215-307-4880 | Fax: 215-307-4881 | measures@renewalphilly.com  
 Measure Tech: William Brinnsholtz

JOE CZARNECKI  
 2038 Wolf St  
 Philadelphia, PA 19145  
 H: (267)773-8888 | C:

Sales	Nuncio Terra
Tech	William Brinnsholtz

Windows	18
Specialty	0
Patio Doors	0
Misc.	1

Floor Plan ID#	Product	Insert Frame	Ext. Jamb	Ext. Trim	Checkrail Style	Part Upgrade	Exact Order Width	Exact Order Height	Sill Angle	Sash Ratio	Ext. Color	Int. Color	Glazing S1	Glazing S2	Glazing S3	Lifts	Locks	Sash Oper.	Hardware	Hardware Style	Grill Pattern	Grille Type	Lites S1/S3	Lites S2	Screen Type
#																									

Floor Plan ID#	Product	Insert Frame	Ext. Jamb	Ext. Trim	Checkrail Style	Part Upgrade	Exact Order Width	Exact Order Height	Sill Angle	Sash Ratio	Ext. Color	Int. Color	Glazing S1	Glazing S2	Glazing S3	Lifts	Locks	Sash Oper.	Hardware	Hardware Style	Grill Pattern	Grille Type	Lites S1/S3	Lites S2	Screen Type
101	DGJ	NO	NO		Traditional	NO	28 1/8"	52 1/2"	F5	DG 1:1	ST	ST	X3	X3	HP	1R	1		Standard	Stone	PRAIRIE	GBG	3/3	3/3	F

Additional Options: NORMAL OPENING

Misc: None

Order Notes:

Floor Plan ID#	Product	Insert Frame	Ext. Jamb	Ext. Trim	Checkrail Style	Part Upgrade	Exact Order Width	Exact Order Height	Sill Angle	Sash Ratio	Ext. Color	Int. Color	Glazing S1	Glazing S2	Glazing S3	Lifts	Locks	Sash Oper.	Hardware	Hardware Style	Grill Pattern	Grille Type	Lites S1/S3	Lites S2	Screen Type
102	DGJ	NO	NO		Traditional	NO	28 1/8"	52 1/2"	F5	DG 1:1	ST	ST	X3	X3	HP	1R	1		Standard	Stone	PRAIRIE	GBG	3/3	3/3	F

Additional Options: NORMAL OPENING

Misc: None

Order Notes:





## Product Order Form

d/ba: RENEWAL BY ANDERSEN OF GREATER PHILADELPHIA  
 Legal Name: J&M Windows, Inc. | License # PA001884, NJ13VH05055400,  
 DE2D11602426  
 761 5th Avenue, Suite 3 | King of Prussia, PA 19406  
 Phone: 215-307-4880 | Fax: 215-307-4884 | measures@renewalphilly.com  
 Measure Tech: William Brinsholtz

JOE CZARNECKI  
 2038 Wolf St  
 Philadelphia, PA 19145  
 H: (267)773-8588 | C:

Floor Plan ID#	Product	Insert Frame	Ext. Jamb	Ext. Trim	Checkrail Style	Perf. Upgrade	Exact Order Width	Exact Order Height	Sill Angle	Sash Ratio	Ext. Color	Int. Color	Glazing S1	Glazing S2	Glazing S3	Lifts	Locks	Sash Oper.	Hardware	Hardware Style	Grill Pattern	Grille Type	Lites S1/S3	Lites S2	Screen Type
107	DGJ	NO	NO		Traditional	NO	28 1/8"	53 1/2"	FS	DG 1:1	ST	ST	X3	X3	HP	1R	1		Standard	Stone	PRAIRIE	GBG	3/3	3/3	F
Additional Options: NORMAL OPENING										Misc: None							Order Notes:								

Floor Plan ID#	Product	Insert Frame	Ext. Jamb	Ext. Trim	Checkrail Style	Perf. Upgrade	Exact Order Width	Exact Order Height	Sill Angle	Sash Ratio	Ext. Color	Int. Color	Glazing S1	Glazing S2	Glazing S3	Lifts	Locks	Sash Oper.	Hardware	Hardware Style	Grill Pattern	Grille Type	Lites S1/S3	Lites S2	Screen Type
108	DGJ	NO	NO		Traditional	NO	28 1/8"	53 1/2"	FS	DG 1:1	ST	ST	X3	X3	HP	1R	1		Standard	Stone	PRAIRIE	GBG	3/3	3/3	F
Additional Options: NORMAL OPENING										Misc: None							Order Notes:								

Floor Plan ID#	Product	Insert Frame	Ext. Jamb	Ext. Trim	Checkrail Style	Perf. Upgrade	Exact Order Width	Exact Order Height	Sill Angle	Sash Ratio	Ext. Color	Int. Color	Glazing S1	Glazing S2	Glazing S3	Lifts	Locks	Sash Oper.	Hardware	Hardware Style	Grill Pattern	Grille Type	Lites S1/S3	Lites S2	Screen Type
109	DGJ	NO	NO		Traditional	NO	28 1/8"	53 1/2"	FS	DG 1:1	ST	ST	X3	X3	HP	1R	1		Standard	Stone	PRAIRIE	GBG	3/3	3/3	F
Additional Options: NORMAL OPENING										Misc: None							Order Notes:								

Floor Plan ID#	Product	Insert Frame	Ext. Jamb	Ext. Trim	Checkrail Style	Perf. Upgrade	Exact Order Width	Exact Order Height	Sill Angle	Sash Ratio	Ext. Color	Int. Color	Glazing S1	Glazing S2	Glazing S3	Lifts	Locks	Sash Oper.	Hardware	Hardware Style	Grill Pattern	Grille Type	Lites S1/S3	Lites S2	Screen Type
110	DGJ	NO	NO		Traditional	NO	28 1/8"	53 1/2"	FS	DG 1:1	ST	ST	X3	X3	HP	1R	1		Standard	Stone	PRAIRIE	GBG	3/3	3/3	F
Additional Options: NORMAL OPENING										Misc: None							Order Notes:								





## Product Order Form

dba: RENEWAL BY ANDERSEN OF GREATER PHILADELPHIA  
 Legal Name: JBM Windows, Inc. | License # PA001684, NJ13V405055400,  
 9E2011602426  
 761 5th Avenue, Suite 3 | King of Prussia, PA 19406  
 Phone: 215-307-4880 | Fax: 215-307-4881 | measures@renewalbyandersen.com  
 Measure Tech: William Brinnsholtz

JOE CZARNECKI  
 2038 W 8th St  
 Philadelphia, PA 19145  
 H: (267)773-8688 | C:

Floor Plan ID#	Product	Insert Frame	Ext. Jamb	Ext. Trim	Checkrail Style	Perf. Upgrade	Exact Order Width	Exact Order Height	Sill Angle	Sash Ratio	Ext. Color	Int. Color	Glazing S1	Glazing S2	Glazing S3	Lifts	Locks	Sash Oper.	Hardware	Hardware Style	Grill Pattern	Grille Type	Lites S1/S3	Lites S2	Screen Type
115	DGJ	NO	NO		Traditional	NO	28 1/8"	57 1/2"	FS	DG 1:1	ST	ST	X3	X3	HP	1R	1		Standard	Stone	PRAIRIE	GBG	3/3	3/3	F
Additional Options: NORMAL OPENING						Misc: None						Order Notes:													

Floor Plan ID#	Product	Insert Frame	Ext. Jamb	Ext. Trim	Checkrail Style	Perf. Upgrade	Exact Order Width	Exact Order Height	Sill Angle	Sash Ratio	Ext. Color	Int. Color	Glazing S1	Glazing S2	Glazing S3	Lifts	Locks	Sash Oper.	Hardware	Hardware Style	Grill Pattern	Grille Type	Lites S1/S3	Lites S2	Screen Type
116	DGJ	NO	NO		Traditional	NO	28 1/8"	57 1/2"	FS	DG 1:1	ST	ST	X3	X3	HP	1R	1		Standard	Stone	PRAIRIE	GBG	3/3	3/3	F
Additional Options: NORMAL OPENING						Misc: None						Order Notes:													

Floor Plan ID#	Product	Insert Frame	Ext. Jamb	Ext. Trim	Checkrail Style	Perf. Upgrade	Exact Order Width	Exact Order Height	Sill Angle	Sash Ratio	Ext. Color	Int. Color	Glazing S1	Glazing S2	Glazing S3	Lifts	Locks	Sash Oper.	Hardware	Hardware Style	Grill Pattern	Grille Type	Lites S1/S3	Lites S2	Screen Type
117	DGJ	NO	NO		Traditional	NO	28 1/8"	45 1/2"	FS	DG 1:1	ST	ST	X3	X3	HP	1R	1		Standard	Stone	PRAIRIE	GBG	3/3	3/3	F
Additional Options: NORMAL OPENING						Misc: None						Order Notes:													

Floor Plan ID#	Product	Insert Frame	Ext. Jamb	Ext. Trim	Checkrail Style	Perf. Upgrade	Exact Order Width	Exact Order Height	Sill Angle	Sash Ratio	Ext. Color	Int. Color	Glazing S1	Glazing S2	Glazing S3	Lifts	Locks	Sash Oper.	Hardware	Hardware Style	Grill Pattern	Grille Type	Lites S1/S3	Lites S2	Screen Type
118	DGJ	NO	NO		Traditional	NO	28 1/8"	45 1/2"	FS	DG 1:1	ST	ST	X3	X3	HP	1R	1		Standard	Stone	PRAIRIE	GBG	3/3	3/3	F
Additional Options: NORMAL OPENING						Misc: None						Order Notes:													