



Annual Action Plan



2019-2020



Table of Contents

Ordinance

Executive Summary

AP-05 Executive Summary	1
Summary of public comments	7
Summary of comments or views not accepted and the reasons for not accepting them.....	12

Process

PR-05 Lead and Responsible Agencies.....	14
--	----

Action Plan

AP-10 Consultation	15
AP-15 Expected Resources	32
Schedules	40
Resource Comparison City FY 19 and City FY 20	48
Budget Detail City FY 19 and City FY 20	49
AP-20 Annual Goals and Objectives.....	52
AP-35 Projects	57
AP-38 Projects Summary.....	60
AP-50 Geographic Distribution.....	83
AP-55 Affordable Housing	108
AP-60 Public Housing	109
AP-65 Homeless and Other Special Needs Activities	114
AP-70 HOPWA Goals	120
AP-75 Barriers to Affordable Housing	121
AP-85 Other Actions	122
AP-90 Program Specific Requirements	129

Appendix

Income Guidelines.....	Appendix 1
Housing Production.....	Appendix 3
Targeted Neighborhood Commercial Areas (TNCAs)	Appendix 13
Selection Criteria for Rental and Special-Needs Projects.....	Appendix 15
Fair Housing Goals and Priorities	Appendix 23
AFH Stakeholders.....	Appendix 35
Written Standards for Providing ESG Assistance	Appendix 37
Citizen Participation Plan	Appendix 42
424s and Certifications.....	Appendix 50

Index

Tables

Table 1: Responsible Agencies	14
Table 2: Agencies, Groups, Organizations Who Participated	18
Table 3: Other Planning Efforts.	31
Table 4: Anticipated Resources.	32
Table 5: Goals Summary Information.	52
Table 6: Projects.	58
Table 7: Project Summary Information	60
Table 8: City FY 2020 Program and Commercial Funding.	81
Table 9: Geographic Distribution	85
Table 10: One Year Goals for the Number of Households Supported by Requirement	108
Table 11: One Year Goals for the Number of Households Supported by Type	108
Table 12: RAD Conversions Completed or Projected to be Completed by End of PHA FY 2019	110
Table 13: RAD Conversions Planned in PHA FY 2020	111
Table 14: Program Income Available Included in Projects	129
Table 15: HOPWA Budget Detail: CDBG Year 45 (FY 2020).	136
Table 16: 2019 Income Eligibility Guidelines.	Appendix 1
Table 17: 2019 Poverty Income Eligibility Guidelines	Appendix 1
Table 18: City FY 2019 Targeted Neighborhood Commercial Areas (TNCAs)	Appendix 13
Table 19: Active Interim Construction Assistance Loans	Appendix 14
Table 20: AFH Participating Stakeholders	Appendix 35

Maps

Philadelphia 2035 Planning Districts.	86
Eligible Census Tracts	87
Concentrations of Population by Race and Ethnicity African-Americans	88
Concentrations of Population by Race and Ethnicity Hispanics/Latinos	89
Concentrations of Population by Race and Ethnicity Asian/Pacific Islanders	90
Racially and Ethnically Concentrated Areas of Poverty (R/ECAP) 2010.	91
Housing Production City FY 2020	92
Philadelphia CDC Business Tax Credit Program Recipient Agencies 2019	93
Targeted Corridor Management and Public Services	94
Housing Counseling Agencies Serving Philadelphia	95
Neighborhood Energy Centers Serving Philadelphia	96
Neighborhood Advisory Committees (NACs): Service Areas	97
Home Improvements Made in City FY 2019	98
LandCare Parcels Managed by the Pennsylvania Horticultural Society.	99
Homes Saved From Foreclosure Since June 2008.	100
Activity Maps	
North/River Wards.	101
Central/South.	102
Southwest.	103
West	104
North/Northwest	105
Northeast	106
Place-Based Strategy Areas	107

An Ordinance

Authorizing the Director of Planning and Development, on behalf of the City, to file applications with the United States Department of Housing and Urban Development for a Community Development Block Grant; to file applications to participate in the HOME Investment Partnership program and the Emergency Solutions Grant program; and to apply for a Housing Opportunities for Persons with AIDS grant; and to file applications with the Commonwealth to obtain grants under the Act of April 12, 1956, P.L. 1449, Section 4, as amended, to prevent and eliminate blight; authorizing the Director of Planning and Development and the Director of Commerce to file applications to obtain other grants from the Commonwealth; authorizing the Director of Commerce to use the Section 108 Loan Guarantee Program; and authorizing the Director of Planning and Development and the Director of Commerce to enter into all understandings and assurances contained in such applications and take all necessary action to accept the grants; all under certain terms and conditions.

The Council of the City of Philadelphia Hereby Ordains:

SECTION 1.

The Director of Planning and Development, on behalf of the City, is hereby authorized to file an application with the United States Department of Housing and Urban Development (“HUD”) for a Community Development Block Grant (“CDBG”) in an amount up to \$42,828,109 under Title I of the Housing and Community Development Act of 1974, Pub. L. 93-383, as amended, including all understandings and assurances therein.

SECTION 2.

The Director of Planning and Development is hereby designated as the authorized representative of the City to act in connection with the application and is hereby directed to provide such additional information as may be required by HUD, to take such additional actions as may be required to complete the application, and to accept the grant.

SECTION 3.

In accordance with the application, the Director of Finance is specifically authorized, with the concurrence of HUD to, as of June 30, 2019, transfer all unliquidated encumbrances and other available balances for Community Development Program Year XLIII to Program Year XLIV. Further, any questioned cost items from Program Year XLIII which are determined by HUD to be ineligible costs shall be transferred to Program Year XLIV, after such costs are removed. Program regulations governing such transferred funds shall be determined by HUD. The Director of Finance shall notify the Clerk of Council periodically concerning Program Year XLIV transfers.

SECTION 4.

The Director of Planning and Development is hereby authorized, on behalf of the City, to file an application, including all understandings and assurances therein, with HUD for up to \$10,371,509 under the HOME Investment Partnership program under Title II of the Cranston–Gonzalez National Affordable Housing Act, Pub. L. 101-625, as amended, to enter into an agreement with HUD to implement the HOME Investment Partnership program, and to take any and all other action necessary to complete the application, participate in the HOME Investment Partnership program, and otherwise carry out the purposes of this ordinance.

SECTION 5.

The Director of Planning and Development is hereby authorized, on behalf of the City, to file an application, including all understandings and assurances therein, with HUD for up to \$7,343,333 under the AIDS Housing Opportunity Act, 42 U.S.C. 12901 et seq., as amended, for a Housing Opportunities for Persons with AIDS (“HOPWA”) grant, to enter into an agreement with HUD to implement the HOPWA program, and to take any and all other action necessary to complete the application, participate in the HOPWA program, and otherwise carry out the purposes of this ordinance.

SECTION 6.

The Director of Planning and Development is hereby authorized, on behalf of the City, to file an application, including all understandings and assurances therein, with HUD for up to \$3,611,900 under Title IV of the Stewart B. McKinney Homeless Assistance Act of 1987, 42 U.S.C. § 11371 et seq., as amended, for an Emergency Solutions Grant (“ESG”), to enter into an agreement with HUD to implement the ESG program, and to take any and all other action necessary to complete the application, participate in the ESG program, and otherwise carry out the purposes of this ordinance.

SECTION 7.

The applications for CDBG, HOME, HOPWA and ESG funding which the Director of Planning and Development is authorized to file shall be substantially in the form set forth in Exhibit “A” hereto and known as the Annual Action Plan 2019-2020 (“Plan”); and further, contain a provision stating that: “Seventy-five percent (75%) of the proceeds from the sale of any real property which was acquired under any approved Consolidated Plan shall be used exclusively for programmatic activities authorized by the Consolidated Plan, excluding operating costs, both program delivery and administration. No more than twenty-five percent (25%) of the proceeds from the sale of any real property which was acquired under any approved Consolidated Plan shall be used for operating costs, including program delivery and administration.” The Chief Clerk of the Council shall keep copies of Exhibit “A” on file and make them available for inspection and review by the public.

SECTION 8.

The Director of Planning and Development, on behalf of the City, is hereby authorized to file an application or applications and, if an application or applications are accepted, to execute a contract or contracts with the Commonwealth of Pennsylvania, to obtain a grant or grants for a blight prevention program under the Act of April 12, 1956, P.L. 1449, as amended, to prevent and eliminate blight in an activity or activities as

identified, determined and authorized by the Annual Action Plan 2019-2020 for housing and community development purposes in an amount not to exceed \$5,000,000. The Director of Planning and Development is further authorized to provide additional information and to furnish any documents as may be required by the Commonwealth of Pennsylvania and to act as the authorized correspondent of the City. Concurrent with the filing of any application with the Commonwealth, copies shall be provided to the Chief Clerk of Council, who shall keep the application on file and make it available for inspection and review by the public.

SECTION 9.

The City, through the Division of Housing and Community Development (formerly known as the Office of Housing and Community Development), will comply with laws and regulations dealing with the grant request for a State-Local blight prevention grant as stated in the Act of April 12, 1956, P.L. 1449, as amended; further, the City will assume the full local share of project costs; and further, the City will reimburse the Commonwealth for the State's share of any expenditure found by the Commonwealth to be ineligible.

SECTION 10.

The Director of Planning and Development, on behalf of the City, is hereby authorized to file an application or applications and, if an application or applications are accepted, to execute a contract or contracts with the Commonwealth of Pennsylvania to obtain a grant or grants from the Keystone Communities Program including but not limited to the Elm Street Program; Façade and Planning; Public Improvement; and Accessible Housing Program grants administered by the Department of Community and Economic Development in an amount not to exceed \$1,000,000. The Director of Planning and Development is further authorized to provide additional information and to furnish any documents as may be required by the Commonwealth of Pennsylvania and to act as the authorized correspondent of the City. Concurrent with the filing of any application with the Commonwealth, copies shall be provided to the Chief Clerk of Council, who shall keep the application on file and make it available for inspection and review by the public. The City will assume the full local share of project costs; and further, the City will reimburse the Commonwealth for the State's share of any expenditure found by the Commonwealth to be ineligible.

SECTION 11.

The Director of Commerce, on behalf of the City, is hereby authorized to file an application or applications and, if an application or applications are accepted, to execute a contract or contracts with the Commonwealth of Pennsylvania to obtain a grant or grants from the Keystone Communities Program including but not limited to the Main Street Program; Façade and Planning; and Public Improvement grants administered by the Department of Community and Economic Development in an amount not to exceed \$1,000,000. The Director of Commerce is further authorized to provide additional information and to furnish any documents as may be required by the Commonwealth of Pennsylvania and to act as the authorized correspondent of the City. Concurrent with the filing of any application with the Commonwealth, copies shall be provided to the Chief Clerk of Council, who shall keep the application on file and make it available for inspection and review by the public. The City will assume the full local share of project costs; and

further, the City will reimburse the Commonwealth for the State's share of any expenditure found by the Commonwealth to be ineligible.

SECTION 12.

The Director of Commerce is hereby authorized, on behalf of the City, to file an application or applications, including all understandings and assurances therein, with HUD to use the Section 108 Loan Guarantee Program at a level up to \$20,000,000; to enter into an agreement with HUD to implement the loan guarantee program pursuant to such application; to pledge CDBG funds (including program income derived from such funds) which the City of Philadelphia is entitled to receive pursuant to Section 108 of the Act or other adequate security as determined by HUD and the City including but not limited to a promise to repay by the City as security for the repayment of loans guaranteed under the Section 108 Loan Guarantee Program; to execute notes evidencing the City's obligation to repay such loans; to act as the authorized representative of the City in connection with the application(s); and to take any and all other action necessary to complete the application(s), participate in the Section 108 Loan Guarantee Program and otherwise carry out the purposes of this Ordinance.

SECTION 13.

The City Solicitor shall include in the grant applications and agreements referred to herein such other terms and conditions as she deems necessary or desirable to protect the best interest of the City.

Annual Action Plan



AP-05 Executive Summary

Introduction

The *2019-2020 Annual Action Plan* is the City's application for federal funds from the U.S. Department of Housing and Urban Development (HUD) for four entitlement programs:

- Community Development Block Grant (CDBG)
- HOME Investment Partnership (HOME)
- Housing Opportunities for Persons With AIDS (HOPWA)
- Emergency Solutions Grant (ESG)

The City also includes in the *Annual Action Plan* other federal, state and local resources – including the Philadelphia Housing Trust Fund (HTF) and the Commonwealth of Pennsylvania's Keystone Communities program – that support housing and community and economic development activities. The *Plan* outlines the expenditure of approximately \$131 million in federal, state and local funds for housing, community and economic development. The City's funding of housing programs will, as it has historically done, comprise more than 50 percent of its program funds.

The Plan identifies four strategic objectives:

1. Prevent homelessness by keeping people in their homes
2. Increase affordable housing options
3. Strengthen communities, eliminate blight and support neighborhood planning
4. Create jobs by attracting and retaining businesses

By pursuing these strategic objectives, the City will provide decent, affordable housing, create suitable living environments, and create economic opportunity. The City's *Annual Action Plan* is prepared by and administered by the Division of Housing and Community Development (DHCD-formerly the Office of Housing and Community Development).

The City of Philadelphia in its *Annual Action Plan* takes a holistic approach to its goals of improving housing options, increasing access to opportunity and creating strong neighborhoods.

The City of Philadelphia's *Consolidated Plan 2018-2022* detailed a five year analysis that included:

- Housing and Homeless Needs Assessment
- Housing Market Analysis
- Strategic Plan
- Annual Action Plan

In late 2016, the City of Philadelphia also completed the Assessment of Fair Housing. The City partnered with the Philadelphia Housing Authority (PHA) and a diverse set of stakeholders. Together 52 strategies were identified, and ways to achieve those strategies.

In October 2018 the City issued “*Housing for Equity: An Action Plan for Philadelphia.*” The Action Plan addresses homelessness and eviction, production and preservation, affordable, workforce and market rate housing. It offers strategies to support Philadelphia’s continued growth in both jobs and population through the provision of housing that meets the needs of all its residents.

The *Annual Action Plan* identifies seven core goals.

Create affordable homeowner and rental housing opportunities

Approximately 140,000 Philadelphia renters and over 90,000 homeowners are cost burdened. To increase rental and homeownership housing options affordable to low-, moderate- and middle-income residents, the City and its partners will

- Undertake neighborhood-based initiatives to produce affordable rental and special-needs housing
- Assist income-eligible first-time homebuyers with closing costs
- Support a program in which local employers match city grants to enable low-, moderate- and middle-income households to purchase homes near their jobs

Strategies outside the *Annual Action Plan* include increasing homeownership opportunities for Philadelphia Housing Authority (PHA) tenants, promoting private sector development through density bonuses for affordable units, identifying additional incentives for affordable housing developed through the private sector, and streamlining the process for conveying publicly owned land for development of affordable housing.

Preserve affordable homeowner and rental housing

Philadelphia’s supply of affordable rental and homeowner housing is threatened by several factors. Philadelphia has very old housing stock and many low-income homeowners. As a result, many homeowners do not have the resources to maintain their homes. This threatens the housing supply with the potential loss of a unit and the homeowner with loss of a place to live.

To prevent the loss of housing due to deferred maintenance, the City will support:

- The Basic Systems Repair Program (BSRP) to provide free repairs to the electrical, plumbing and heating systems in owner-occupied homes

- The Weatherization Assistance Program (WAP) to provide free weatherization and energy efficiency improvements in owner- or renter-occupied homes
- The Heater Hotline to provide emergency heater repairs
- Neighborhood Energy Centers to help income-eligible households lower their utility bills through education and completion of utility assistance applications

In addition to the Community Development Block Grant funds directed to BSRP, the City raised its transfer tax by one-tenth of one percent to support bonds dedicated to home repair programs. We are in the second year of this \$60 million initiative which has largely eliminated backlogs as long as five years in the Basic Systems, Weatherization and Adaptive Modifications Programs (see below). The bond funding is for three years total.

All Low Income Housing Tax Credit (LIHTC)-financed rental developments currently have a 30-year affordability period. However, many of those developments have reached a 15-year mark at which capital improvements are necessary for operations to continue. Others will begin reaching the 30-year limit in 2021. To preserve these rental housing opportunities

- DHCD will implement a neighborhood-based initiative to provide funding to keep units in existing tax credit developments affordable

While Philadelphia is not facing the foreclosure crisis of nearly a decade ago, homeowners continue to face mortgage and, more recently, tax and reverse mortgage foreclosures. Residents in homes passed to them by a family member frequently do not have a clean title. This means that they cannot obtain home repair loans needed to maintain the property or qualify for property tax relief programs. Renters may be at a disadvantage in an eviction process in which the landlord frequently has legal representation while the tenant does not.

To address these issues DHCD will

- Continue to fund housing counseling services to homeowners and tenants
- Continue to fund legal assistance to homeowners facing tangled title issues
- Fund legal representation for homeowners facing foreclosure and tenants facing eviction

Preservation strategies beyond the scope of the *Annual Action Plan* include ensuring compliance with HUD regulations for Rental Assistance Demonstration conversions, and exploring means to minimize displacement in appreciating markets.

Reduce homelessness and expand special needs housing opportunities

The January 23, 2019 Point-In-Time count identified 4,762 homeless persons in shelters and 973 unsheltered homeless persons. The street homeless population has grown since 2015, spiking with a 32 percent increase in 2017. Since then, the growth rate has slowed down, from a 10 percent increase in 2018, to a five percent increase in 2019. This increase, mainly fueled by the opioid epidemic, has waned due to the creation of several emergency shelter projects dedicated to those experiencing opioid-driven homelessness.

More than 245,000 Philadelphians age five or older identify as disabled. Disabled Philadelphians face the dual challenge of finding housing that is both accessible and affordable.

To address the housing needs of the homeless and special needs populations, DHCD will

- Provide rental assistance to households facing homelessness and special needs households through a rapid re-housing program
- Provide rental assistance to people with HIV/AIDS using Housing Opportunities for Persons With Aids (HOPWA) funding
- Use Emergency Solutions Grant funding matched by City General Funds to provide emergency shelter, homelessness prevention services and rental assistance to households facing homelessness
- Continue to allocate Philadelphia Housing Trust Fund resources to the Adaptive Modifications Program (AMP), which makes accessibility improvements to enable people with disabilities to live more independently

The bond-supported \$60 million Home Improvement Program has largely eliminated the waiting list for AMP. The City will continue its requirement that developments include units for people with disabilities, and that all new construction units be visitable if possible.

In addition to *Annual Action Plan* activities, the City will continue to address the needs of homeless and special- needs persons through expanded efforts such as Rapid Re-housing placements and strengthened transition planning for youth.

Foster open access to all housing and community resources and programs

The City-funded housing programs outlined in the *Annual Action Plan* are effective only if residents are aware of them and access them. Accordingly, the City supports a variety of efforts to ensure that Philadelphians are not only aware of these programs but take advantage of them. These include

- Neighborhood Advisory Committees help connect residents to housing and community development programs
- Housing counseling agencies that offer guidance regarding the specific needs of homeowners, tenants, senior citizens and people with disabilities

- Neighborhood Energy Centers that help residents reduce their utility bills and access utility assistance programs
- Capacity-building assistance (through the Philadelphia Association of CDCs) and technical assistance (through the Community Design Collaborative) to organizations working to improve low- and moderate-income communities

Outside of *Annual Action Plan* activities the City and PHA will work to implement language access strategies to ensure that limited English proficiency is not a barrier to participation in housing programs. This will include providing guidance to City-funded private organizations that provide housing programs and services. In addition, PHA will review best practices and options for admissions and wait list administration to promote diversity consistent with fair housing statutes and regulations.

Fair housing outreach, education and enforcement are critical elements of ensuring access to housing resources and programs. City-funded housing counseling agencies are a critical element of that strategy by providing anti-predatory lending, prepurchase and financial literacy counseling.

Address economic, education and income needs of people and communities

In addition to addressing affordability, quality and access to housing, the City recognizes the impact that economic opportunity, education and financial resources have on Philadelphians' ability to access decent, affordable housing.

To promote increased economic opportunity, the City will

- Use CDBG funds to support a variety of programs aimed at small businesses in neighborhood commercial corridors, including technical assistance to micro businesses, small business loans, business attraction and expansion activities, corridor cleaning programs and organizational capacity building
- Support job training and education for youth who have dropped out of high school
- Provide support to organizations that help eligible residents apply for the Earned Income Tax Credit
- Support returning citizens seeking to reintegrate into society by funding a Pennsylvania Horticultural Society (PHS) program that employs them to maintain vacant properties
- Use \$2.5 million of CDBG funds and \$1.5 million of Choice Neighborhood funds to support the development of an \$11.6 million facility providing culinary vocational training and life skills development programming.

In addition to *Annual Action Plan* activities, both the City and PHA will work to ensure that language barriers do not prevent access to programs that will increase economic opportunities for Philadelphians. PHA will serve residents through its Community Partners and economic self-sufficiency programs.

Strengthen community assets and manage vacant land

There are approximately 40,000 publicly or privately-owned vacant lots in Philadelphia. Vacant lots blight neighborhoods, driving down property values. In contrast, studies show that maintained lots increase property values, improve resident health and reduce crime.

To bring these benefits to low- and moderate-income neighborhoods, the City

- Will fund PHS to clean, green and maintain more than 12,000 vacant lots using small contractors, neighborhood nonprofits and the local residents that they each hire

Outside of *Annual Action Plan* activities the City will focus on leveraging public and private investment to build upon existing assets – the people, amenities and services in neighborhoods across the city. This community development implementation strategy will seek to extend the economic activity in and around Center City to outlying neighborhoods.

The City will also implement Community Schools in and around high poverty areas, expand access to Pre-K and support job-training programs for youth. The City proposes to invest in parks, libraries and recreation centers to create amenity-rich neighborhoods that meet resident needs.

Promote fair housing and access to opportunities

Fair housing and access to opportunity remain challenging, particularly for racial and ethnic minorities, those with limited English proficiency, families with children, people with special needs and other populations. To promote fair housing and access to opportunities, the City proposes to:

- Assist the Philadelphia Human Relations Commission (PHRC) to secure Substantial Equivalency to be eligible for HUD funding to increase fair housing enforcement efforts

HUD objectives and outcomes identified in the plan

The City's seven core goals identified in the *Annual Action Plan* seek to achieve the following HUD- defined objectives and outcomes:

- Availability/Accessibility of Decent Housing
- Affordability of Decent Housing
- Sustainability of Decent Housing
- Availability/Accessibility of Suitable Living Environments
- Affordability of Suitable Living Environments
- Sustainability of Suitable Living Environments
- Availability/Accessibility of Economic Opportunity
- Sustainability of Economic Opportunity

Evaluation of past performance

In CDBG Year 44, the City substantially met or exceeded many annual goals and objectives. That several programs did not reach their targets did not lead the City to conclude that the goals should be changed, as funding was often the reason that the goal was not achieved.

Summary of citizen participation process and consultation process

The development of the City's *Annual Action Plan* includes citizen participation from the very start. The first step in the process is a public hearing at which the public is invited to offer comment on the prior year's performance and to identify housing and community development needs.

Those comments, along with the resources available, inform the City's *Preliminary Annual Action Plan*, which is released in late March or early April. DHCD opens a 30-day comment period and, after the *Preliminary Annual Action Plan* has been public for two weeks, holds a public hearing. Following the close of the comment period DHCD prepares a *Proposed Annual Action Plan* and submits that *Plan* to City Council for consideration.

Council holds a hearing on the *Proposed Annual Action Plan*, which is followed by a Council committee meeting to consider the *Plan* and make any amendments the committee deems appropriate. Each of these three opportunities for citizen participation is publicized on the DHCD website, through a mailing to DHCD's electronic mailing list, and through social media.

Summary of public comments

DHCD receives public comments at three stages in the development of the *2019-20 Annual Action Plan*.

CAPER and Needs Hearing on February 28, 2019

Those testifying recognized limited resources, while emphasizing existing and increasing needs. Many speakers thanked DHCD for past support and outlined achievements that had been made possible with DHCD funding.

Those testifying called for DHCD to:

- Offer cash grants to nonprofits to make home repairs
- Continue funding for Tangled Title Fund and support for seniors
- Increase funding to Utility Emergency Services Fund, support for self-sufficiency to prevent shut-offs

- Increase funding and grant amount for the Basic Systems Repair Program
- Increase revenue to the Housing Trust Fund (create dedicated revenue)
- Increase funding from General Fund to support neighborhood economic development
- Maintain and increase funding for Neighborhood Advisory Committees
- Increase the number of affordable housing units by rehabbing vacant homes
- Create funding for homeownership
- Continued support and increase Home.Buy.Now funding and supplement with PHFA funding
- Advocate for the City to address issues related to mortgage disparity and its impact on Philadelphia's low- and moderate-income homeowners in diverse communities throughout the City
- Increase funding for the Residential Mortgage Foreclosure Prevention Program
- Increase funding for housing counseling activities, as they have been effective in addressing tangled title issues, advertising tax relief measures, and providing reverse mortgage and utility assistance
- Increase funding for housing counseling for seniors and those living with disabilities and provide bill payment assistance for homeowners.
- Increase funding for Spanish-speaking housing counselors and provide more materials translated into Spanish
- Increase support for housing preservation and equitable development programs
- Increase support for utility and energy programs to maximize efficiency
- Continue funding for the preservation of older affordable rental housing in need of investment
- Provide funding for in-fill homeownership development and/or rehabilitation to stabilize blighted blocks with low vacancy and prevent further blight
- Continue and increase support for eviction prevention and landlord/tenant disputes
- Implement "pre-filing" mediation for landlords and tenants
- Maintain funding for legal services providing foreclosure assistance for low-income residents
- Continue funding for the SaveYourHomePhilly Hotline
- Increase support for neighborhood economic development
- Create programs to help low-income residents dealing with rising rents and homeownership costs due to gentrification
- Target HUD Section 3 developers and utilize HOME funds to create more Community Home Development Organizations (CHDOs)
- Continue the Targeted Corridor Revitalization Program and Commercial Corridor Cleaning Program

- Continue funding and support of all those who testified and provide services
- Produce and preserve affordable rental housing, especially Year 15+ Low Income Housing Tax Credit (LIHTC) properties and HUD-Assisted rental properties in poor condition
- Preserve non-subsidized, or naturally occurring affordable housing (NOAH)
- Improve housing condition and health of homeowners and tenants

CAPER and Needs Hearing Participants, February 28, 2019

Beth McConnell, PACDC

Margaret Robinson, Philadelphia Legal Assistance

Kelly Gastley, Philadelphia VIP

Beth Shay, SeniorLaw Center

Will Gonzalez, Ceiba

Rashida Phillips, Community Legal Services

Carrie Rathman, Habitat for Humanity

Jojoy Varghese, Urban Affairs Coalition

Geneva Blake, Affordable Housing Centers of Philadelphia

Keisha Abad, UESF

Rev. Larry Falcon, Revolution Movement Society

Henry Searcy, 360 CDC

Evan Barker, Legal Clinic for the Disabled

Alex Ballon, Tacony CDC

Carolyn Placke, Philadelphia Local Initiatives Support Corporation (LISC) (submitted written testimony)

Preliminary Annual Action Plan Hearing on April 25, 2019

Again, participants acknowledged limited resources, but outlined the needs of their individual organizations and many requested that the City maintain and/or increase funding. Participants also thanked DHCD for previous support, and outlined the achievements of their organizations made possible with DHCD funding.

Below is a summary of the testimony provided at the hearing:

- Continue support and increase funding for mortgage and tax foreclosure, reverse mortgages and loan modifications
- Continue support and increase funding for the Save Your Home Hotline
- Continue support and increase funding for Housing Counseling including funding for in-home counseling services for the elderly and the disabled and supplement CDBG funding with City HTF funding
- Continue support and increase funding for first-time homebuyers with settlement grant assistance, especially for younger persons who can't afford increased rents or home purchase due to rising housing costs
- Continue support and increase funding for legal issues surrounding tangled title
- Increase funding for Housing Counseling to hire more counselors who are able to provide services for limited English proficient families
- Expand Housing Counseling to reach more renters, especially renters at risk for homelessness and expand services to address rising property values and gentrification
- Use CDBG, HOME and HTF funding for the redevelopment of single unit homeownership properties; fund projects that have not been awarded Low Income Housing Tax Credits in the North Philly/Community Square Neighborhood; target HUD Section 3 developers and use additional HOME funding to create more Community Home Development Organizations (CHDOs)
- Continue support and increase funding to address vacant lots and allow residents to acquire adjacent vacant lots free of back taxes
- Increase affordable housing options in areas that have gentrified where developers are building housing unaffordable to local and long-time residents
- Address rising real estate taxes in rapidly gentrifying areas where new homebuyers receive tax abatements, as the taxes of long-term residents rise to unaffordable amounts
- Require all developers to make 30 percent of new housing be designated for low- to moderate-income families
- Expand tenant-based rental assistance to subsidize increasing rental costs

Preliminary Annual Action Plan Hearing Participants, April 25, 2019

Katie McClenaghan, Liberty Resources

Mike Jones, Philly VIP

Margaret Robinson, Philadelphia Legal Assistance

Ken Bigos, Affordable Housing Centers of Philadelphia

Michelle Lewis, Northwest Counseling Service

Marcos Lomeli, Ceiba, Inc.

Henry Searcy, 360 CDC

Patricia DeCarlo, Norris Square Community Alliance

Conner Eckelmeyer, Center in the Park

Joey Varghese, Urban Affairs Coalition (submitted written testimony)

Proposed Annual Action Plan Hearing on June 10, 2019

On June 10, 2019, a public hearing was held before City Council's Finance Committee to receive public testimony on the *Proposed Annual Action Plan Year 45 2019-20*, to consider the Council bill authorizing the applications for federal and state funds. (Note that Council has its own public notice requirements and advertisement of the hearing was placed by council consistent with those requirements.) Members of the public who testified emphasized many of the issues mentioned in the previous two hearings, thanking DHCD for past support and highlighting continuing needs.

Those testifying called for:

- Continued and increased support to provide legal support for the Philadelphia Eviction Prevention Project to help prevent evictions that occur due to rapidly rising rents, property values, and taxes, especially in predominantly African-American neighborhoods
- Continued and increased use of Housing Trust Funds to support and address the growing need for affordable homes for our low- and moderate-income neighborhoods
- Support for the newly established shallow rent subsidy program to help get more affordable rental units online
- Support for the newly increased down payment and closing cost assistance program
- Continued and increased support for housing counseling agencies, which are desperately in need of more resources

- Continued and increased support of the Targeted Corridor Management and Commercial Corridor Cleaning Programs
- Additional funding to make available and increase training and professionalization services for our commercial corridor managers.
- The development of a pilot program for a Basic Systems Repair-like program for small businesses to help with roofing, plumbing, and flooring issues that hamper economic success
- Continued and additional support of utility grants through Housing Trust Fund expenditures
- Continued and additional support for grant assistance, in partnership with the Office of Homeless Services, to work with families in the shelter system with high utility arrearages, which result in the denial of new utility services, preventing homeless families from moving to permanent housing
- Continued support to assist women coming out of shelters with rent and security deposits
- Continued and additional support for the Family Empowerment Program, which help families break the cycle of intergenerational poverty by helping them secure safe and stable housing through financial assistance, budget coaching, intensive case management, and workforce development

Proposed Annual Action Plan Council Hearing Participants, June 10, 2019

Barrett Marshall, CLS

Beth McConnell, Policy Director, PACDC

Keysha Abad, Utility Emergency Services Funding

Summary of comments or views not accepted and the reasons for not accepting them.

Comments at the various opportunities for public input fell into several basic categories. A large number expressed appreciation for DHCD support in the past and requested continued support in the future, and the substance of those requests is reflected in the *Annual Action Plan 2019-20*. Comment areas that were not ultimately reflected in the *Annual Action Plan* are listed below, along with the DHCD response.

Maintain or increase program support from Federal and State funds

Since 2002 DHCD's CDBG and HOME funding has been cut by approximately \$40 million, a reduction of roughly 45 percent. Program funding allocations reflect that reduced federal support while maintaining established programs and proven strategies to the extent possible. Similarly, State funding levels, which

have also been reduced in recent years, are beyond the control of DHCD, and program allocations of State funds reflect DHCD priorities and strategies.

Increase funding from the City General Fund

Philadelphia faces many competing needs and many other programs that could be considered underfunded. Accordingly, substantial increases in General Fund allocations are not realistic at this time.

Reallocation of funds from one program to another

As noted earlier, DHCD's program funding allocations reflect the matching of available funding to established programs and proven strategies. The process of developing DHCD's funding allocations, which included significant public input, included consideration of program tradeoffs.

Neighborhood- and organization-specific funding requests

The vast majority of DHCD's funding decisions take place through a Request for Proposals process and not in response to specific requests made during the *Annual Action Plan* development process.

Increase funding available from Federal and local funding sources

The decision as to how much revenue should be made available to a specific funding source, such as the Philadelphia Housing Trust Fund or HOPWA, is a legislative one that DHCD cannot make.

Add specific program initiatives

DHCD has historically considered and implemented program changes related to changing conditions. For example, the Mortgage Foreclosure Prevention Program was a reaction to a spike in foreclosures, and since 2008 it has saved more than 12,000 homes from foreclosure. Similarly, in 2016 the City increased its realty transfer tax slightly to support bonds that have largely eliminated backlogs in the Basic Systems Repair, Weatherization Assistance and Adaptive Modifications programs. DHCD will continue to analyze and respond to changing conditions associated with its mission and programs.

PR-05 Lead and Responsible Agencies

Agency/entity responsible for preparing/administering the *Annual Action Plan*

Table 1: Responsible Agencies

Agency Role	Name	Department/Agency
CDBG Administrator	Philadelphia	Division of Housing and Community Development
HOPWA Administrator	Philadelphia	Division of Housing and Community Development
HOME Administrator	Philadelphia	Division of Housing and Community Development
ESG Administrator	Philadelphia	Division of Housing and Community Development

■ ***Annual Action Plan* Public Contact Information**

City of Philadelphia

Division of Housing and Community Development

Communications Department

1234 Market St., 17th Floor, Philadelphia, PA 19107

Phone number: 215-686-9749

AP-10 Consultation

Introduction

DHCD's consultation process is not simply in the context of preparing an *Annual Action Plan*, but rather is an ongoing, year-round effort. DHCD meets regularly with its government colleagues in the housing, health, mental health and service areas, and with nonprofit organizations that are active in these areas. In addition to the organizations listed in Table 2, DHCD also meets with organizations that play a role in policy development but are not in HUD's Integrated Disbursement Information Systems (IDIS) and thus are not included in this section.

DHCD expanded its consultation process as it developed its Assessment of Fair Housing (AFH). In addition to obtaining resident input through a survey, multiple community focus groups, public housing resident roundtables and public hearings, DHCD and the Philadelphia Housing Authority convened a group of stakeholders representing nearly 40 local and regional organizations. These organizations included for-profit and nonprofit developers, fair housing and legal services providers, community-based organizations, foundations, lenders, health care and other service providers, educational institutions, advocacy groups, research organizations and a range of government agencies.

Working with the data provided by HUD and developed locally, and following up on the resident input, these stakeholders identified a series of goals and strategies for inclusion in the AFH. Those goals and strategies informed projects and other steps outlined in the *Action Plan*."

Activities to enhance coordination between public and assisted housing providers and private and governmental health, mental health and service agencies

DHCD consults with Continuum of Care and other public and private agencies that provide assisted housing, health services and social services (including those focusing on services to children, elderly persons, persons with disabilities, persons with HIV/AIDS and homeless persons) during preparation of the *Annual Action Plan*. These organizations are asked to provide data on current and projected housing needs, inventory, services, and plans to provide housing and services in the future. The areas in which these organizations work include housing services, social services, fair housing services, health services, homeless services, agencies that discharge persons, business and civic leaders, lead-based paint, adjacent government, state (non-housing), metropolitan planning agencies, HOPWA and public housing. Because the City of Philadelphia and the County of Philadelphia are coterminous all City agencies also serve a county-wide function.

Coordination with the Continuum of Care and efforts to address the needs of homeless persons (particularly chronically homeless individuals and families, families with children, veterans, and unaccompanied youth) and persons at risk of homelessness

The City of Philadelphia Office of Homeless Services (OHS) is the public agency charged with the policy, planning, and coordination of the City's efforts to prevent and eradicate homelessness. OHS provides support, leadership, funding, coordination and administration to a network of homeless services, legal, housing, physical and behavioral health providers, and governmental entities, that comprise the CoC. OHS provides staff support to the CoC governing body, committees, and work groups, acts as the CoC HMIS lead, and serves as the Collaborative Applicant for CoC Program funds; and is responsible for ensuring the CoC fulfills all of the duties set forth in 24 CFR Part 578.

Participation in the CoC is open to all stakeholders interested in its mission to make homelessness rare, brief, and nonrecurring, including nonprofit homeless assistance providers, victim service providers, faith-based organizations, government, businesses, advocates, public housing agencies, school district, supportive service providers, hospitals, universities, affordable housing developers, law enforcement and individuals currently or formerly experiencing homelessness. In compliance with the CoC Program interim rule, the CoC Board includes members who represent the relative organizations and projects serving homeless subpopulations, specifically persons with HIV/AIDS, veterans, chronically homeless individuals, families with children, and unaccompanied youth 18-24 years old. Four members of the CoC Board formerly experienced homelessness, representing single men, single women, families with children, and youth.

The five-year plan for Philadelphia's homeless assistance system began in July, 2017. The goal of the new plan is to amplify the impact of our collective work by focusing on a shared set of measurable strategies that together reduce the number of people who experience homelessness, make the experience shorter and less traumatic for those who do, and reduce the number who cycle back into homelessness. The plan builds on past success, guided by the Housing First approach, and is driven by both qualitative and quantitative data, including significant community input.

OHS conducted 21 focus groups with 245 people to gather input from stakeholders who would not be attending a gathering of more than 110 representatives of 55 organizations on December 19, 2017, to explore Housing First Approach and recommended themes for framing the strategic plan. Through this gathering, more than 350 stakeholders shared their perspectives on what they think currently works well in Philadelphia's homeless assistance system and have identified opportunities to improve and deepen community-wide commitment to supporting each other in responding to our shared responsibility to make Philadelphia a city for all.

Roadmap to Homes was launched, in September 2018 and is currently in the process of restructuring the CoC Governance. In January 2018, a new Board was elected through a combination of OHS appointment and a community election process. A community meeting was held February 4, 2018 to start recruitment for

committees and workgroups, to accomplish the action steps identified. Groups such as a Service Provider Commission and Lived Experience Commission will help provide a forum for the community to provide feedback and recommendations for system improvement. We envision a Philadelphia in which we are all committed to ensure that every person at risk of or experiencing homelessness has access to a coordinated system of housing and services delivered by caring, well-trained, and well-informed professionals to make homelessness rare, brief, and non-recurring. With the rollout of coordinated entry (CEA-BHRS) in 2018, the system is prioritizing those experiencing chronic homelessness for permanent housing solutions, also providing a coordinated and fair way for all subpopulations to receive needed services based upon vulnerability.

Consultation with the Continuum of Care to determine how to allocate ESG funds, develop performance standards for and evaluate outcomes of projects and activities assisted by ESG funds, and develop funding, policies and procedures for the operation and administration of HMIS

Through an MOU, DHCD assigns the administration of ESG funds to OHS, which prepares an annual plan to expend ESG funds in accordance with the City's larger strategy. This proposed plan, along with related narratives, is presented to the CoC Advisory Committee and CoC Board to ensure stakeholder agreement with and support for the proposed funding priorities, including by current ESG recipients. The Board votes on approving the plan.

As Collaborative Applicant for CoC Program funding, OHS is responsible for ensuring that the Philadelphia CoC fulfills the duties of a continuum of care as set forth in 24 CFR Part 578, and as HMIS Lead, ensures that the CoC complies with HUD requirements for HMIS. In January 2018, the CoC Board approved the Policies & Procedures to launch implementation of our local Coordinated Entry & Assessment-Based Housing Referral System. In August 2018, the CoC Board approved the HMIS Policies and Procedures that align with HUD's new data standards and approved formal local standards for providing assistance under the CoC and ESG programs. Homeless Services also implemented, in July 2018, new Emergency Housing Standards for City-contracted shelter providers, which includes all ESG-funded shelters. All of these new policies and standards were created in consultation with CoC stakeholders, primarily through ad-hoc committees or workgroups. The standing HMIS Subcommittee was also revived to provide further ongoing feedback on HMIS policy decisions.

ESG and CoC resources and activities had previously been coordinated due to location within Homeless Services, which uses PIT data, HMIS, and unmet need estimates to direct resources and services to homelessness response in the City. These new policies help to formalize that coordination.

OHS monitors performance of ESG subrecipients through defined contract scopes of services, now aligned with the Written Standards, as well as with HUD System Performance Measures. Forthcoming, the NOFA Subcommittee will work with OHS to evaluate and ensure alignment with policies and procedures.

Agencies, groups, organizations and others who participated in the process and the jurisdiction's consultations with housing, social service agencies and other entities

Table 2: Agencies, Groups, Organizations Who Participated

1	Agency/Group/Organization	ACHIEVEability
	Agency/Group/Organization Type	Housing Services - Housing Services - Homeless
	What section of the Plan was addressed by Consultation?	Annual Action Plan
	Briefly describe how the Agency/Group/Organization was consulted. What are the anticipated outcomes of the consultation or areas for improved coordination?	See Introduction
2	Agency/Group/Organization	Affordable Housing Centers of Pennsylvania
	Agency/Group/Organization Type	Services - Housing
	What section of the Plan was addressed by Consultation?	Annual Action Plan
	Briefly describe how the Agency/Group/Organization was consulted. What are the anticipated outcomes of the consultation or areas for improved coordination?	See Introduction
3	Agency/Group/Organization	1260 Housing Development Corp.
	Agency/Group/Organization Type	Housing Services - Homeless
	What section of the Plan was addressed by Consultation?	Annual Action Plan
	Briefly describe how the Agency/Group/Organization was consulted. What are the anticipated outcomes of the consultation or areas for improved coordination?	See Introduction
4	Agency/Group/Organization	AIDS Activities Coordinating Office
	Agency/Group/Organization Type	Services - Persons with HIV/AIDS Services - Health Services - Fair Housing Other Government - County
	What section of the Plan was addressed by Consultation?	Housing Need Assessment HOPWA Strategy Annual Action Plan
	Briefly describe how the Agency/Group/Organization was consulted. What are the anticipated outcomes of the consultation or areas for improved coordination?	See Introduction

5	Agency/Group/Organization	CEIBA, Inc
	Agency/Group/Organization Type	Services - Housing Business Leaders Civic Leaders First-time Homeownership and Foreclosure Prevention
	What section of the Plan was addressed by Consultation?	Annual Action Plan
	Briefly describe how the Agency/Group/Organization was consulted. What are the anticipated outcomes of the consultation or areas for improved coordination?	See Introduction
6	Agency/Group/Organization	Center in the Park
	Agency/Group/Organization Type	Services - Housing Services - Elderly Persons
	What section of the Plan was addressed by Consultation?	Annual Action Plan
	Briefly describe how the Agency/Group/Organization was consulted. What are the anticipated outcomes of the consultation or areas for improved coordination?	See Introduction
7	Agency/Group/Organization	Community Design Collaborative
	Agency/Group/Organization Type	Services - Housing Planning Organization Business Leaders Civic Leaders
	What section of the Plan was addressed by Consultation?	Annual Action Plan
	Briefly describe how the Agency/Group/Organization was consulted. What are the anticipated outcomes of the consultation or areas for improved coordination?	See Introduction
8	Agency/Group/Organization	Community Legal Services
	Agency/Group/Organization Type	Housing Services - Housing Services - Fair Housing
	What section of the Plan was addressed by Consultation?	Annual Action Plan
	Briefly describe how the Agency/Group/Organization was consulted. What are the anticipated outcomes of the consultation or areas for improved coordination?	See Introduction
9	Agency/Group/Organization	Philadelphia VIP
	Agency/Group/Organization Type	Services - Housing
	What section of the Plan was addressed by Consultation?	Annual Action Plan
	Briefly describe how the Agency/Group/Organization was consulted. What are the anticipated outcomes of the consultation or areas for improved coordination?	See Introduction

10	Agency/Group/Organization	Utility Emergency Services Fund
	Agency/Group/Organization Type	Services - Housing
	What section of the Plan was addressed by Consultation?	Annual Action Plan
	Briefly describe how the Agency/Group/Organization was consulted. What are the anticipated outcomes of the consultation or areas for improved coordination?	See Introduction
11	Agency/Group/Organization	SeniorLAW Center
	Agency/Group/Organization Type	Housing Services - Housing Services - Elderly Persons
	What section of the Plan was addressed by Consultation?	Annual Action Plan
	Briefly describe how the Agency/Group/Organization was consulted. What are the anticipated outcomes of the consultation or areas for improved coordination?	See Introduction
12	Agency/Group/Organization	Philadelphia Legal Assistance
	Agency/Group/Organization Type	Housing Services - Housing Services - Fair Housing
	What section of the Plan was addressed by Consultation?	Annual Action Plan
	Briefly describe how the Agency/Group/Organization was consulted. What are the anticipated outcomes of the consultation or areas for improved coordination?	See Introduction
13	Agency/Group/Organization	Habitat for Humanity
	Agency/Group/Organization Type	Housing Services - Housing
	What section of the Plan was addressed by Consultation?	Annual Action Plan
	Briefly describe how the Agency/Group/Organization was consulted. What are the anticipated outcomes of the consultation or areas for improved coordination?	See Introduction
14	Agency/Group/Organization	Philadelphia Association of CDCs (PACDC)
	Agency/Group/Organization Type	Housing Services - Housing Services - Fair Housing
	What section of the Plan was addressed by Consultation?	Annual Action Plan
	Briefly describe how the Agency/Group/Organization was consulted. What are the anticipated outcomes of the consultation or areas for improved coordination?	See Introduction

15	Agency/Group/Organization	Liberty Resources, Inc.
	Agency/Group/Organization Type	Housing Services - Housing Services - Persons with Disabilities Services - Fair Housing
	What section of the Plan was addressed by Consultation?	Annual Action Plan
	Briefly describe how the Agency/Group/Organization was consulted. What are the anticipated outcomes of the consultation or areas for improved coordination?	See Introduction
16	Agency/Group/Organization	People's Emergency Center CDC
	Agency/Group/Organization Type	Housing Services - Housing Services - Homeless
	What section of the Plan was addressed by Consultation?	Homeless Needs - Chronically Homeless Homeless Needs - Families with Children Annual Action Plan
	Briefly describe how the Agency/Group/Organization was consulted. What are the anticipated outcomes of the consultation or areas for improved coordination?	See Introduction
17	Agency/Group/Organization	New Kensington CDC
	Agency/Group/Organization Type	Housing Services - Housing
	What section of the Plan was addressed by Consultation?	Annual Action Plan
	Briefly describe how the Agency/Group/Organization was consulted. What are the anticipated outcomes of the consultation or areas for improved coordination?	See Introduction
18	Agency/Group/Organization	Nueva Esperanza, Inc.
	Agency/Group/Organization Type	Housing Services - Housing
	What section of the Plan was addressed by Consultation?	Annual Action Plan
	Briefly describe how the Agency/Group/Organization was consulted. What are the anticipated outcomes of the consultation or areas for improved coordination?	See Introduction
19	Agency/Group/Organization	Hispanic Association Of Contractors and Enterprises (HACE)
	Agency/Group/Organization Type	Housing Services - Housing
	What section of the Plan was addressed by Consultation?	Annual Action Plan
	Briefly describe how the Agency/Group/Organization was consulted. What are the anticipated outcomes of the consultation or areas for improved coordination?	See Introduction

20	Agency/Group/Organization	Uptown Entertainment Development Corporation
	Agency/Group/Organization Type	Housing Services - Housing Neighborhood Revitalization
	What section of the Plan was addressed by Consultation?	Economic Development Annual Action Plan
	Briefly describe how the Agency/Group/Organization was consulted. What are the anticipated outcomes of the consultation or areas for improved coordination?	See Introduction
21	Agency/Group/Organization	Dignity Housing
	Agency/Group/Organization Type	Housing Services - Housing Services - Children Services - Persons with Disabilities Services - Victims of Domestic Violence Services - Homeless Services - Health
	What section of the Plan was addressed by Consultation?	Annual Action Plan
	Briefly describe how the Agency/Group/Organization was consulted. What are the anticipated outcomes of the consultation or areas for improved coordination?	See Introduction
22	Agency/Group/Organization	Diversified Community Services
	Agency/Group/Organization Type	Housing Services - Housing Housing Counseling
	What section of the Plan was addressed by Consultation?	Annual Action Plan
	Briefly describe how the Agency/Group/Organization was consulted. What are the anticipated outcomes of the consultation or areas for improved coordination?	See Introduction
23	Agency/Group/Organization	Energy Coordinating Agency
	Agency/Group/Organization Type	Services - Housing Utility and Energy Assistance
	What section of the Plan was addressed by Consultation?	Annual Action Plan - Continuum of Care
	Briefly describe how the Agency/Group/Organization was consulted. What are the anticipated outcomes of the consultation or areas for improved coordination?	See Introduction

24	Agency/Group/Organization	Friends Rehabilitation Program, Inc.
	Agency/Group/Organization Type	Housing Services - Housing Services - Children Services - Persons with Disabilities Services - Persons with HIV/AIDS Services - Homeless
	What section of the Plan was addressed by Consultation?	Annual Action Plan
	Briefly describe how the Agency/Group/Organization was consulted. What are the anticipated outcomes of the consultation or areas for improved coordination?	See Introduction
25	Agency/Group/Organization	Impact Services Corporation
	Agency/Group/Organization Type	Housing Services - Housing Services - Employment Planning Organization
	What section of the Plan was addressed by Consultation?	Annual Action Plan
	Briefly describe how the Agency/Group/Organization was consulted. What are the anticipated outcomes of the consultation or areas for improved coordination?	See Introduction
26	Agency/Group/Organization	Northwest Counseling Services
	Agency/Group/Organization Type	Planning organization
	What section of the Plan was addressed by Consultation?	Annual Action Plan
	Briefly describe how the Agency/Group/Organization was consulted. What are the anticipated outcomes of the consultation or areas for improved coordination?	See Introduction
27	Agency/Group/Organization	Pathways to Housing PA
	Agency/Group/Organization Type	Housing Services - Housing Services - Persons with HIV/AIDS Services - Homeless
	What section of the Plan was addressed by Consultation?	Annual Action Plan
	Briefly describe how the Agency/Group/Organization was consulted. What are the anticipated outcomes of the consultation or areas for improved coordination?	See Introduction
28	Agency/Group/Organization	Philadelphia Corporation for Aging
	Agency/Group/Organization Type	Housing Services - Housing Services - Elderly Persons Services - Persons with Disabilities
	What section of the Plan was addressed by Consultation?	Annual Action Plan
	Briefly describe how the Agency/Group/Organization was consulted. What are the anticipated outcomes of the consultation or areas for improved coordination?	See Introduction

29	Agency/Group/Organization	Philadelphia Council for Community Advancement (PCCA)
	Agency/Group/Organization Type	Housing Services - Housing Housing Counseling and Foreclosure Prevention
	What section of the Plan was addressed by Consultation?	Annual Action Plan
	Briefly describe how the Agency/Group/Organization was consulted. What are the anticipated outcomes of the consultation or areas for improved coordination?	See Introduction
30	Agency/Group/Organization	Philadelphia Department of Licenses and Inspections
	Agency/Group/Organization Type	Housing PHA Services - Housing Other Government - State
	What section of the Plan was addressed by Consultation?	Annual Action Plan
	Briefly describe how the Agency/Group/Organization was consulted. What are the anticipated outcomes of the consultation or areas for improved coordination?	See Introduction
31	Agency/Group/Organization	Philadelphia Housing Authority
	Agency/Group/Organization Type	Housing PHA Services - Housing Other Government - State
	What section of the Plan was addressed by Consultation?	Annual Action Plan
	Briefly describe how the Agency/Group/Organization was consulted. What are the anticipated outcomes of the consultation or areas for improved coordination?	See Introduction
32	Agency/Group/Organization	Philadelphia Housing Development Corporation
	Agency/Group/Organization Type	Housing Services - Housing Other Government - County
	What section of the Plan was addressed by Consultation?	Annual Action Plan
	Briefly describe how the Agency/Group/Organization was consulted. What are the anticipated outcomes of the consultation or areas for improved coordination?	See Introduction

33	Agency/Group/Organization	Philadelphia Redevelopment Authority
	Agency/Group/Organization Type	Housing Services - Housing Other Government - State
	What section of the Plan was addressed by Consultation?	Annual Action Plan
	Briefly describe how the Agency/Group/Organization was consulted. What are the anticipated outcomes of the consultation or areas for improved coordination?	See Introduction
34	Agency/Group/Organization	Unemployment Information Center
	Agency/Group/Organization Type	Housing Services - Housing Services - Employment Housing Counseling and Foreclosure Prevention
	What section of the Plan was addressed by Consultation?	Annual Action Plan
	Briefly describe how the Agency/Group/Organization was consulted. What are the anticipated outcomes of the consultation or areas for improved coordination?	See Introduction
35	Agency/Group/Organization	Urban Affairs Coalition
	Agency/Group/Organization Type	Housing Services - Housing Services - Employment Business and Civic Leaders Tax Preparation and Anti-Predatory Loans
	What section of the Plan was addressed by Consultation?	Annual Action Plan
	Briefly describe how the Agency/Group/Organization was consulted. What are the anticipated outcomes of the consultation or areas for improved coordination?	See Introduction
36	Agency/Group/Organization	Urban League of Philadelphia
	Agency/Group/Organization Type	Housing Services - Housing Services - Education Services - Employment Business and Civic Leaders Housing Counseling and Foreclosure Prevention
	What section of the Plan was addressed by Consultation?	Annual Action Plan
	Briefly describe how the Agency/Group/Organization was consulted. What are the anticipated outcomes of the consultation or areas for improved coordination?	See Introduction

37	Agency/Group/Organization	Women's Community Revitalization Project
	Agency/Group/Organization Type	Housing Services - Housing Services - Victims of Domestic Violence Affordable Housing Development and Supportive Services
	What section of the Plan was addressed by Consultation?	Homeless Needs - Families with Children Annual Action Plan
	Briefly describe how the Agency/Group/Organization was consulted. What are the anticipated outcomes of the consultation or areas for improved coordination?	See Introduction
38	Agency/Group/Organization	Asociación Puertorriqueños en Marcha (APM)
	Agency/Group/Organization Type	Housing Services - Housing Services - Persons with HIV/AIDS Housing Counseling, Foreclosure Prevention
	What section of the Plan was addressed by Consultation?	Annual Action Plan
	Briefly describe how the Agency/Group/Organization was consulted. What are the anticipated outcomes of the consultation or areas for improved coordination?	See Introduction
39	Agency/Group/Organization	ActionAIDS /d/b/a/ Action Wellness
	Agency/Group/Organization Type	Housing Services - Housing Services - Persons with HIV/AIDS Services - Homeless
	What section of the Plan was addressed by Consultation?	Annual Action Plan
	Briefly describe how the Agency/Group/Organization was consulted. What are the anticipated outcomes of the consultation or areas for improved coordination?	See Introduction
40	Agency/Group/Organization	Calcutta House
	Agency/Group/Organization Type	Housing Services - Persons with HIV/AIDS Services - Health
	What section of the Plan was addressed by Consultation?	Annual Action Plan
	Briefly describe how the Agency/Group/Organization was consulted. What are the anticipated outcomes of the consultation or areas for improved coordination?	See Introduction

41	Agency/Group/Organization	CATCH, Inc.
	Agency/Group/Organization Type	Services - Persons with Disabilities Services - Health Community Mental Health
	What section of the Plan was addressed by Consultation?	Annual Action Plan
	Briefly describe how the Agency/Group/Organization was consulted. What are the anticipated outcomes of the consultation or areas for improved coordination?	See Introduction
42	Agency/Group/Organization	Catholic Social Services
	Agency/Group/Organization Type	Housing Services - Housing Services - Persons with Disabilities Services - Persons with HIV/AIDS Services - Homeless
	What section of the Plan was addressed by Consultation?	Annual Action Plan
	Briefly describe how the Agency/Group/Organization was consulted. What are the anticipated outcomes of the consultation or areas for improved coordination?	See Introduction
43	Agency/Group/Organization	Depaul USA, Philadelphia
	Agency/Group/Organization Type	Housing Services - Housing Services - Homeless Services - Education Services - Employment
	What section of the Plan was addressed by Consultation?	Annual Action Plan
	Briefly describe how the Agency/Group/Organization was consulted. What are the anticipated outcomes of the consultation or areas for improved coordination?	See Introduction

44	Agency/Group/Organization	Office of Homeless Services (formerly Office of Supportive Housing)
	Agency/Group/Organization Type	Housing Services - Housing Services - Children Services - Persons with Disabilities Services - Persons with HIV/AIDS Services - Victims of Domestic Violence Services - Homeless Other Government - County Other Government - Local Planning Organization
	What section of the Plan was addressed by Consultation?	Homeless Needs - Chronically Homeless Homeless Needs - Families with Children Homelessness Needs - Veterans Homelessness Needs - Unaccompanied Youth Homelessness Strategy Annual Action Plan and Continuum of Care
	Briefly describe how the Agency/Group/Organization was consulted. What are the anticipated outcomes of the consultation or areas for improved coordination?	See Introduction
45	Agency/Group/Organization	Homeless Assistance Fund, Inc.
	Agency/Group/Organization Type	Services - Homeless Grant Program for Providers of Homeless Services
	What section of the Plan was addressed by Consultation?	Annual Action Plan
	Briefly describe how the Agency/Group/Organization was consulted. What are the anticipated outcomes of the consultation or areas for improved coordination?	See Introduction
46	Agency/Group/Organization	Gaudenzia, Inc.
	Agency/Group/Organization Type	Housing Services - Housing Services - Persons with Disabilities Services - Persons with HIV/AIDS Substance Abuse Treatment, Transitional and Permanent Housing
	What section of the Plan was addressed by Consultation?	Annual Action Plan
	Briefly describe how the Agency/Group/Organization was consulted. What are the anticipated outcomes of the consultation or areas for improved coordination?	See Introduction

47	Agency/Group/Organization	HELP Philadelphia
	Agency/Group/Organization Type	Housing Services - Housing Services - Children Services - Homeless Services - Health Daycare and Intensive Case Management
	What section of the Plan was addressed by Consultation?	Homeless Needs - Families with Children Annual Action Plan
	Briefly describe how the Agency/Group/Organization was consulted. What are the anticipated outcomes of the consultation or areas for improved coordination?	See Introduction
48	Agency/Group/Organization	Lutheran Settlement House
	Agency/Group/Organization Type	Housing Services - Housing Services - Children Services - Homeless Services - Health Services - Education
	What section of the Plan was addressed by Consultation?	Homeless Needs - Families with Children Annual Action Plan
	Briefly describe how the Agency/Group/Organization was consulted. What are the anticipated outcomes of the consultation or areas for improved coordination?	See Introduction
49	Agency/Group/Organization	Philadelphia Interfaith Hospitality Network
	Agency/Group/Organization Type	Housing Services - Housing Services - Homeless
	What section of the Plan was addressed by Consultation?	Homeless Needs - Families with Children Annual Action Plan
	Briefly describe how the Agency/Group/Organization was consulted. What are the anticipated outcomes of the consultation or areas for improved coordination?	See Introduction

50	Agency/Group/Organization	Project HOME
	Agency/Group/Organization Type	Housing Services - Housing Services - Children Services - Persons with Disabilities Services - Persons with HIV/AIDS Services - Homeless
	What section of the Plan was addressed by Consultation?	Homeless Needs - Chronically Homeless Homeless Needs - Families with Children Annual Action Plan
	Briefly describe how the Agency/Group/Organization was consulted. What are the anticipated outcomes of the consultation or areas for improved coordination?	See Introduction
51	Agency/Group/Organization	Public Health Management Corp.
	Agency/Group/Organization Type	Services - Housing Services - Persons with Disabilities Services - Persons with HIV/AIDS
	What section of the Plan was addressed by Consultation?	Annual Action Plan
	Briefly describe how the Agency/Group/Organization was consulted. What are the anticipated outcomes of the consultation or areas for improved coordination?	See Introduction
52	Agency/Group/Organization	Sunday Breakfast Mission
	Agency/Group/Organization Type	Housing Services - Housing Services - Homeless Services - Education Supportive Services and Meal Program
	What section of the Plan was addressed by Consultation?	Annual Action Plan
	Briefly describe how the Agency/Group/Organization was consulted. What are the anticipated outcomes of the consultation or areas for improved coordination?	See Introduction
53	Agency/Group/Organization	Whosoever Gospel
	Agency/Group/Organization Type	Housing Services - Housing Services - Homeless Services - Education Services - Employment Counseling and Rehabilitation
	What section of the Plan was addressed by Consultation?	Annual Action Plan
	Briefly describe how the Agency/Group/Organization was consulted. What are the anticipated outcomes of the consultation or areas for improved coordination?	See Introduction

Agency types not consulted and rationale for not consulting

DHCD did not purposefully omit any agency type from the consultation process.

Other local/regional/state/federal planning efforts considered when preparing the *Plan*

Table 3: Other Planning Efforts

Name of Plan	Lead Organization	How do the goals of your Strategic Plan overlap with the goals of each plan?
Continuum of Care	City of Philadelphia, Office of Homeless Services	Philadelphia CoC works to coordinate and implement a system that prevents and eradicates homelessness throughout Philadelphia, Pennsylvania. It is a broad-based coalition of mostly nonprofit homeless housing and service providers, consumers, advocates, city, state and federal governmental representatives, and community stakeholders, who all work collaboratively to shape citywide planning and decision-making. With the support of the Office of Homeless Services, efforts to provide leadership, coordination, planning and mobilization of resources to make homelessness rare, brief and non-recurring for the City of Philadelphia, the CoC is working to align with HUD priorities of having a systemic response to homelessness that uses a Housing First approach. This approach, based on the assessment of individual housing needs and the lightest touch intervention, overlaps with the <i>Annual Action Plan</i> goal of preventing homelessness by keeping people housed.
Assessment of Fair Housing	City of Philadelphia, DHCD and Philadelphia Housing Authority	Many of the AFH goals and strategies informed the <i>Year 45 Annual Action Plan</i>
HIV Housing Advisory Committee	City of Philadelphia, DHCD	DHCD conducts bi-monthly HIV/AIDS Housing Advisory Committee Meetings to report on current housing issues, housing needs and unmet needs, and others issues related to Housing Opportunities for Persons With AIDS (HOPWA).
Housing for Equity: An Action Plan for Philadelphia	City of Philadelphia, Department of Planning and Development	The Action Plan addresses homelessness and eviction, production and preservation, affordable, workforce and market-rate housing.

AP-15 Expected Resources

Introduction

DHCD anticipates receiving federal, state and program income budgetary resources during 2019-20, including Section 108 loans for economic development. DHCD will also receive funds from the Philadelphia Housing Trust Fund, the Commonwealth of Pennsylvania's Keystone Communities Program and the Choice Neighborhoods Implementation Grant.

Table 4: Anticipated Resources

Program	Source of Funds	Uses of Funds	Expected Amount Available Year Two				Expected Amount Available Remainder of Con Plan \$	Narrative Description
			Annual Allocation \$	Program Income \$	Prior Year Resources \$	Total \$		
CDBG	public - federal	Acquisition Administration and Planning Economic Development Housing Public Improvements Public Services	42,828,109	7,995,000	1,205,000	52,028,109	77,000,000	CDBG funds support affordable rental/special-needs housing production and preservation projects/programs. CDBG also supports neighborhood economic development, education, and community improvement projects and programs.
HOME	public - federal	Acquisition Homebuyer assistance Homeowner rehab Multifamily rental new construction Multifamily rental rehab New construction for ownership Tenant-Based Rental Assistance	10,371,509	0	0	10,371,509	17,000,000	HOME funds support affordable rental/special needs housing production; and tenant-based rental assistance to prevent homelessness
HOPWA	public - federal	Permanent housing in facilities Permanent housing placement Short term or transitional housing facilities Short-Term Rent, Mortgage and Utility Supportive services Tenant-Based Rental Assistance	7,343,333	0	202,832	7,546,165	21,000,000	The HOPWA program will fund programs and services specifically for persons with HIV/AIDS, including Tenant Based Rental Assistance, housing counseling and supportive services
ESG	public - federal	Conversion and rehab for transitional housing Financial Assistance Overnight shelter Rapid Re-housing (rental assistance) Rental Assistance Services Transitional housing	3,611,900	0	0	3,611,900	17,000,000	ESG funding will support Rapid Re-Housing, Emergency Shelters Data/HMIS Systems, and a range of other Homeless Prevention programs.
Housing Trust Fund	public - local	Homeowner rehab Multifamily rental new construction Multifamily rental rehab Homeless Prevention	12,000,000	0	2,795,000	14,795,000	32,000,000	Housing Trust Fund earnings will be used to support affordable rental production and preservation projects; homeowner preservation and homeless prevention activities
Housing Trust Fund - New	public - local	Affordable housing production/preservation Tenant/Homeowner Assistance	13,285,000	0	0	13,285,000	13,285,000	Housing Trust Fund-New earnings will be used to support affordable housing production and preservation projects; homeowner/tenant assistance activities
Other	public - local	Other Commercial corridor cleaning, Vacant land management ESG Match	8,422,000	0	0	8,422,000	16,000,000	Local funds are used to support commercial corridor cleaning, vacant land management through PHS and ESG match funding

Leveraging additional resources (private, state and local funds) and satisfying matching requirements

DHCD anticipates using federal funds to leverage additional resources for housing activities from a variety of sources including:

- Pennsylvania Housing Finance Agency's (PHFA) Low Income Housing Tax Credits program;
- PHFA's PennHOMES program; and
- private mortgage lending.

The City's use of HOME funds for homeless rental assistance allows the City-funded homeless rental assistance program administered by DHCD to be used as the required HOME match. Private foundation, state and other contributions to HOME-funded developments provide additional match. Matching funds for ESG are provided by City General Fund dollars.

Using publicly owned land or property to address the needs identified in the *Plan*

The City will continue work with the Philadelphia Land Bank to make vacant property available for affordable housing, economic development and open space uses.

The City of Philadelphia frequently makes publicly owned land available to nonprofit and for-profit developers at nominal or reduced cost when the proposed development includes housing affordable to low-, moderate- and middle-income households.

The amount of available funding through the *Annual Action Plan* and all the additional leveraged resources are not adequate to meet the overwhelming housing and community developments needs in Philadelphia. The City and its partners will continue to leverage all other available resources and will work to identify new resources to meet these needs.

Anticipated Budgetary Resources

DHCD anticipates receiving federal, state and program income budgetary resources during 2019-20, including Section 108 loans for economic development. In addition, DHCD anticipates using these federal funds to leverage additional resources for housing activities from a variety of sources including: the Pennsylvania Housing Finance Agency's (PHFA) Low Income Housing Tax Credits program; PHFA's PennHOMES program; and private mortgage lending. DHCD will also receive funds from the Philadelphia Housing Trust Fund and the Commonwealth of Pennsylvania's Keystone Communities program.

Community Development Block Grant

The largest source of funding for the City's housing and community development program is derived from the federal Community Development Block Grant (CDBG), an entitlement program. Each year, the City receives notification of its funding allocation and produces the *Annual Action Plan* to receive funding.

CDBG funds are used to support a wide range of activities, including vacant structure rehabilitation, occupied housing preservation, planning and neighborhood economic development activities. CDBG funds must be used for activities that benefit low- and moderate-income persons. In order to be supported with CDBG funds, an activity must meet the eligibility and fundability requirements of HUD. In addition, other requirements must be met, including environmental review and clearance and Minority/Women/Disabled Business Enterprise (MBE/WBE/DSBE) and Section 3 requirements.

Federal HOME Funds

The HOME Investment Partnership Program (HOME), implemented by the federal government in federal fiscal year (FFY) 1992, makes funds available to the City for the development of affordable housing and the provision of rental assistance. The HOME Program is also an entitlement program. The proposed HOME activities do not include other forms of investment as described by 92.205(b) and the City does not intend to use HOME funds to refinance debt secured by multifamily housing that is rehabilitated with HOME funds.

■ HOME Matching Requirements

HUD regulations require that matching funds be provided in order to access the federal HOME funds. While Philadelphia's match requirement has been reduced because the City is considered to be fiscally distressed, since FFY '93 the City has had to provide a 12.5 percent match for the HOME funding. The City's use of HOME funds for homeless rental assistance allows the City-funded homeless rental assistance program administered by DHCD to be used as the required HOME match. Private foundation, state and other contributions to HOME-funded developments provide additional match.

Federal HOPWA Funds

The Housing Opportunities for Persons with AIDS (HOPWA) program is an important housing assistance and supportive services program for people with HIV/AIDS. The City of Philadelphia is the grantee for Philadelphia and Delaware counties. In this region, HOPWA funds are used to assist people or families experiencing homelessness or instability in their housing. In Philadelphia the referral of new clients into the rental assistance program is managed by the City's Coordinated Entry for the homeless, and in Delaware County this process is managed through Delaware County Office of Behavioral Health. The priority for housing assistance is to serve homeless clients disabled with HIV/AIDS.

HOPWA funding shall primarily be used to support tenant-based rental assistance, but shall also be used to support two programs that provide leased units to people disabled with HIV/AIDS. Finally, supportive services associated with housing and limited Short Term Rental Assistance, Utility and Mortgage Assistance (STRMU) shall also be funded in 2019-20. AP-70 indicates the HOPWA Goals for the year.

Federal Emergency Solutions Grant Funds

Emergency Solutions Grant funds have long supported the City's ability to provide contracted emergency shelter and services to more than 15,000 individuals annually; support the City's Rapid Re-housing activities; and provide resources to support the Homeless Management Information System (HMIS) as well as data collection and analysis.

In 2019-20, funding will continue to support emergency shelter operations, rapid re-housing activities, and the HMIS, but will also support homelessness prevention.

HUD requires that the City apply for ESG funds through the *Annual Action Plan*. In 2019-20, DHCD will continue to assign the administration of these funds under a Memorandum of Understanding with the City's Office of Homeless Services.

In addition to the federal allocation of ESG funding that is awarded to Philadelphia County, the City is also afforded an annual opportunity to compete for ESG funding that is awarded to the Commonwealth and administered by the Department of Community and Economic Development. Homeless Services serves as the local applicant for those funds.

■ ESG Matching Requirements

Matching funds are provided by City General Fund dollars.

Federal McKinney Continuum of Care Grant

Beginning in 1998, federal McKinney Continuum of Care (CoC) Funds have been awarded annually to Philadelphia through a national competition. The City of Philadelphia serves as the Collaborative Applicant for the Philadelphia Continuum of Care and submits a Consolidated Application on behalf of local nonprofit homeless service organizations. In 2019-20, Philadelphia anticipates receiving approximately \$33 million in CoC Program renewal funds to support projects supporting safe haven services, rapid re-housing, transitional and permanent supportive housing, the Homeless Management Information System (HMIS), and CoC Planning. These funds are utilized for activities related to capital costs, leasing, rental assistance, supportive services, operating costs, HMIS, and administrative expenses.

The Continuum of Care renewal process includes a local competitive ranking process that ensures thorough, non-biased review of all projects requesting renewal funding to ensure that they continue to meet a need and to measure performance against national & local standards for: utilization rates, housing stability/exiting participants to permanent housing, residence prior to entry/participant eligibility, increased participant income, participants connected to mainstream benefits, grant expenditures, and unresolved HUD monitoring issues. Renewal projects must describe their plans to improve performance if not meeting standards. Project ranking for the CoC Consolidated Application is based largely on performance criteria.

Both the City and nonprofit organizations are awarded funding and execute grant agreements directly with HUD for CoC Program-funded projects in renewal status. The City is the direct recipient of CoC Program grant funds for the operating costs and supportive services of Permanent Supportive Housing, HMIS, and CoC Planning. Using those funds, Homeless Services oversees rental assistance projects through contracts with nonprofit sponsors; conducts HQS inspections through an Inspections Unit housed at Homeless Services; and monitors programs.

City Bond Financing

City Bond Financing supports business loan programs and other activities.

Philadelphia Housing Trust Fund

In order to provide more resources for affordable housing programs, in 2005 the City established the Philadelphia Housing Trust Fund (HTF). The HTF provides a sustainable funding stream for affordable housing by dedicating a portion of document recording fees. Creation of the HTF required state enabling legislation, a City Council ordinance and a Mayor's Executive Order.

The ordinance that created the HTF included specific requirements for the expenditure of funds. Half of the funds are targeted to very low-income families and individuals earning at or below 30 percent of Area Median Income (AMI) and half are targeted to low- and moderate-income households earning between

30 percent and 115 percent of AMI. The HTF also addresses a variety of housing needs with at least half of its funds producing new or substantially rehabilitated homes and the rest supporting housing preservation, home repair and homelessness prevention. An Oversight Board appointed by the Mayor and comprised of public officials and community representatives recommends policies, proposes how funds should be allocated and monitors implementation of the HTF. DHCD reviews the HTF Oversight Board's recommendations and the specific allocations from the HTF are included in the *Annual Action Plan*.

Philadelphia Housing Trust Fund-New

In FY 2020 the City is committing a total of \$13,285,000 in tax revenue raised by properties with expiring 10-year tax abatements in a new Housing Trust Fund (HTF-New). By directing these funds to affordable housing the benefits of Philadelphia's development boom are extended to benefit all residents. These dollars are to be used toward programs and projects that support Equitable Neighborhood Development for the benefit of households whose annual income, adjusted for size, is less than 120 percent of the Area Median Income (AMI). Projects and programs supported with these funds are designed to:

- increase production and preservation of affordable housing for sale or rent;
- increase access to homeownership through the provision of down payment and closing cost assistance;
- stabilize and maintain high levels of homeownership in middle neighborhoods.

Commonwealth of Pennsylvania Funds

Philadelphia will apply for funding in 2019-20 through the DCED Keystone Communities program. Keystone Communities funding includes support for adaptive modifications, façade improvements, commercial corridor support and other programs.

The City also anticipates funding from the Commonwealth for the Weatherization Assistance Program, although exact 2019-20 funding amounts will not be known until a budget for the state fiscal year beginning July 1, 2019, is passed.

PHFA Financing, Low Income Housing Tax Credits

The Pennsylvania Housing Finance Agency (PHFA) finances the creation of affordable rental housing. PHFA allocates federal Low Income Housing Tax Credits (LIHTC) to generate private investment equity for rental ventures. Applications for LIHTC are competitive.

PHFA provides mortgages for homebuyers. In addition, PHFA can exercise its authority to provide volume-cap allocations for bond financing to the Philadelphia Redevelopment Authority.

Section 108 Loan Program

Under the Section 108 Loan Program, the City is allowed to borrow funds against future CDBG entitlements. Although this activity is expected to be self-sustaining for economic development ventures (as private-developer debt-service payments repay the City for Section 108 Loan obligations), future CDBG entitlements and additional security as required by HUD are used to guarantee all Section 108 loans. Any use of future CDBG funds for economic development projects will reduce CDBG funds allocated to economic development activities in an amount equal to the amount for the years affected.

In 2019-20 no Section 108 loans will be sought for housing development activities. The 2019-20 Section 108 loan for economic development is proposed to support a loan pool to make loans available for commercial and industrial lending throughout the city. The loans will be used to support an array of development needs including but not limited to site acquisition, site preparation, construction, rehabilitation, machinery and equipment acquisition, infrastructure improvements and related project costs.

The Section 108 financing made available in the past produced substantial benefits for Philadelphia neighborhoods. In the past, the City used the Section 108 Loan Program to provide debt financing for economic development ventures and to support specific affordable housing ventures. Economic development funding was encumbered to DHCD and administered by DHCD, the Commerce Department, or PIDC. The economic development loans were used to support an array of development needs, including acquisition, site preparation, construction, reconstruction, machinery and equipment acquisition, infrastructure improvements and related project costs. Economic development projects funded through the Section 108 Loan Program include Edison Square (701 W. Lehigh), Bakers Centre Shopping Plaza (3413 Fox Street), and the Grays Ferry Education and Wellness Center (1325 S. 33rd St.).

PHA Housing Choice Voucher Program

One of the largest sources of federal funds available for housing and community development in the City of Philadelphia is the Housing Choice Voucher Program (HCV) operated by the Philadelphia Housing Authority (PHA). The HCV budget frequently totals more than \$150 million. Because PHA is one of the Moving to Work (MTW) public housing authorities, PHA is able to use some funds from the HCV for other purposes, such as building new affordable housing, and providing training for low-income clients to help them up and out of subsidized housing, as well as for the traditional Housing Choice Voucher rental assistance program. PHA's MTW status has been extended until 2028.

City of Philadelphia General Funds

Historically, DHCD has received very limited resources from the City's General Fund, which is local tax dollars that support city services. In 2019-20 DHCD expects to use General Funds in support of vacant land management, settlement assistance, Tangled Title Fund and the Storefront Improvement Program. Homeless Services expects to receive approximately \$48 million in General Funds to support its homeless programs and activities in 2019-20.

Annual Operating Costs

The *2019-20 Annual Action Plan* shows budget amounts for Annual Operating Costs of approximately \$26.7 million. Annual Operating Costs include both Program Delivery costs and General Administration costs. Program Delivery costs are personnel and other costs directly related to the carrying out of program activities. These costs are CDBG-eligible as part of the activity being carried out. General Administration costs include program planning, management, coordination, monitoring and evaluation, and public information.

Schedule A: Year 45 Economic Development Activities (In Thousands)

CDBG Year 45 Fiscal Year 2020

	CDBG	State	Other	Total
Business Assistance				
Business Loan Programs	2,000		15,650	17,650
Section 108 Loan Program (PIDC)			20,000	20,000
Technical Assistance to Small Businesses	1,000			1,000
Storefront Improvement Program & Targeted Block Façades			600	600
Business Attraction & Expansion	500		300	800
<i>Subtotal: Business Assistance</i>	<i>3,500</i>		<i>36,550</i>	<i>40,050</i>
Community-Based Organization Assistance				
PIDC Neighborhood Development Fund	2,000			2,000
Neighborhood Development Grants	1,000			1,000
Targeted Corridor Revitalization Management Program	1445		150	1,595
Keystone Communities Program		175		175
Public Services for Commercial Corridors			900	900
Capacity-Building Assistance	100			100
CDC Tax Credit Program			3,550	3,550
<i>Subtotal: Community-Based Organization Assistance</i>	<i>4,545</i>	<i>175</i>	<i>4,600</i>	<i>9,320</i>
Employment Services & Training				
YouthBuild Philadelphia	300			300
<i>Subtotal: Employment Services & Training</i>	<i>300</i>			<i>300</i>
Annual Operating Costs				
Commerce/Program Delivery	726			726
PIDC/Program Delivery	339			339
Commerce/General Administration	1,927			1,927
<i>Subtotal: Annual Operating Costs</i>	<i>2,992</i>			<i>2,992</i>
Grand Total: Economic Development	11,337	175	41,150	52,662

Schedule B: Year 45 State Resources

(In Thousands)

CDBG Year 45 Fiscal Year 2020

	State-DCED
Homeless & Special-Needs Housing	
Adaptive Modifications Program	300
Community Economic Development	
Community-Based Organization Assistance	
Keystone Communities Program/Main Street	175
Community Planning & Capacity Building	
Keystone Communities Program/Elm Street	100
Keystone Communities Program (Neighborhood Development)	300
Grand Total: State Resources	875

Schedule C: Year 45 Other Resources

(In Thousands)

CDBG Year 45 Fiscal Year 2020

	BSRP Bond Proceeds	General Fund	Other Private	Section 108	Total
Housing Preservation					
Housing Counseling					
Housing Counseling and Foreclosure/Eviction Prevention		470			470
Emergency Repairs, Preservation & Weatherization					
Weatherization & Basic Systems Repair Program - Tier 2	16,000				16,000
Homeless & Special-Needs Housing					
Emergency Solutions Grant		3,612			3,612
Adaptive Modifications Program	3,000				3,000
Vacant Land Management & Community Improvement					
Vacant Land Management		2,390			2,390
Community Economic Development					
A. Business Assistance					
1. Business Loan Programs			15,650		15,650
2. Section 108 Loan Program (PIDC)				20,000	20,000
3. Storefront Improvement Program & Targeted Block Façades		600			600
4. Business Attraction & Expansion		300			300
B. Community-Economic Development by CDCs					
1. Public Services for Commercial Corridors		900			900
2. CDC Tax Credit Program			3,550		3,550
3. Targeted Corridor Revitalization Management Program		150			150
Annual Operating Costs					
PHDC Program Delivery	1,000				1,000
Grand Total: Other Resources	20,000	8,422	19,200	20,000	67,622

Schedule D: Year 45 Housing Trust Fund Resources (In Thousands)

CDBG Year 45 Fiscal Year 2020

	HTF Total	HTF-New Total
Affordable Housing Production and Preservation		
A. Affordable Rental Housing		
1. Neighborhood-Based Rental Production	4,160	
2. Neighborhood-Based Rental Preservation	800	
3. Affordable Housing Production and Preservation		6,785
B. Home Repair and Weatherization Programs		
1. Heater Hotline - PCA/ECA	1,000	
2. Basic Systems Repair Program	551	
3. Targeted Preservation	559	
4. Utility Emergency Services Fund	1,070	
Tenant and Homeowner Assistance		
A. Housing Counseling		
1. Downpayment/Closing Cost Assistance		2,500
2. Housing Counseling and Foreclosure/Eviction Prevention		500
3. Vacancy Prevention and Tangled Title Program	100	500
4. Urban Affairs Coalition	60	
B. Shallow Rent Program	2,000	2,000
Homeless & Special-Needs Housing		
A. Adaptive Modifications Program	1,355	
B. Homelessness Prevention Program	1,345	
Community Planning and Capacity Building		
A. Capacity Building Assistance		
1. Philadelphia Association of CDCs	45	
Annual Operating Costs		
A. Program Delivery		
1. PHDC	1,227	
B. General Administration		
1. DHCD	375	
2. PHDC	148	
3. Unallocated		1,000
Grand Total: HTF Resources	14,795	13,285

Schedule E: CDBG Year 45 Administrative Cost Limitation

(In Thousands)

CDBG Year 45 Fiscal Year 2020

	CDBG	
A. Resource Base		
CDBG Entitlement	42,828	
Projected Program Income	7,995	
Total: Resource Base	50,823	
B. Administrative Limitation (20%)		10,165
C. Administrative Budget		
Housing Agencies		
DHCD	4,805	
PHDC	2,272	
Support Services & Project Planning	85	
Economic Development		
Commerce	1,927	
Nonprofit Subrecipients	100	
General Service Departments		
Law	332	
City Planning	313	
Total: Administrative Budget		9,834
D. Administrative Allowance (B-C)		331

Schedule F: CDBG Year 45 Community Economic Development by CDCs
(Pursuant to Council Bill #000716)
(In Thousands)

CDBG Year 45
Fiscal Year 2020

	CDBG	
A. Resource Base		
CDBG Entitlement	42,828	
Projected Program Income	7,995	
Total: Resource Base	50,823	
B. CDC Economic Development Requirement (5%)		2,541
C. CDC Economic Development Budget		
Community-Based Organization Assistance		
PIDC Neighborhood Development Fund	2,000	
Neighborhood Development Grants	1,000	
Targeted Corridor Revitalization Management Program	1445	
Capacity-Building Assistance for CDCs	100	
<i>Subtotal: Community-Based Organization Assistance</i>	<i>4,545</i>	
Total: CDC Community Economic Development		4,545
D. Amount In Excess of Requirement (C-B)		2,004

Schedule G: CDBG Year 45 Public Service Cap (In Thousands)

CDBG Year 45 Fiscal Year 2020

	CDBG	
A. Resource Base		
CDBG Entitlement	42,828	
Projected Year 44 Program Income	7,995	
Total: Resource Base	50,823	
B. Public Service Cap (15%)		7,623
C. Public Service		
Housing Counseling and Foreclosure/Eviction Prevention	5,244	
Vacancy Prevention Activities	100	
Earned Income Tax Credit	48	
Energy Coordinating Agency (ECA)	522	
YouthBuild Philadelphia	300	
<i>Subtotal: Public Service</i>	<i>6,214</i>	
Total: Public Service		6,214
D. Public Service Allowance (B-C)		1,409

Schedule H: ESG Year 45 Street Outreach & Emergency Shelter Cap
(In Thousands)

ESG Year 45
Fiscal Year 2020

	ESG	
A. Resource Base		
ESG Entitlement	3,612	
Total: Resource Base	3,612	
B. Street Outreach & Emergency Shelter Cap (60%)		2,167
C. Street Outreach & Emergency Shelter		
Street Outreach	0	
Emergency Shelter	1,700	
<i>Subtotal: Street Outreach and Emergency Shelter</i>	<i>1,700</i>	
Total: Street Outreach & Emergency Shelter		1,700
D. Street Outreach & Emergency Shelter Allowance (B-C)		467

Resource Comparison (In Thousands)*

	CDBG Year 44 City FY 2019		CDBG Year 45 City FY 2020		Increase (Decrease)	
Resources Part I a						
A. CDBG						
1. Entitlement	42,567		42,828		261	
2. Prior Years’ Reprogrammed Funds	1,021		905		(116)	
3. Reprogrammed - Economic Development	575		300		(275)	
4. Program Income						
DHCD	250		250		0	
PHDC	660		660		0	
PIDC	6,844		7,085		241	
Subtotal: CDBG	51,917		52,028		111	
B. HOME						
1. Federal - Direct Allocation	11,248		10,372		(876)	
2. HOME - Prior Years’ Reprogrammed Funds	0		0		0	
Subtotal: HOME	11,248		10,372		(876)	
C. Other Federal						
1. Emergency Solutions Grant	3,484		3,612		128	
2. Housing Opportunities for Persons With AIDS (HOPWA)	7,376		7,343		(33)	
3. HOPWA Prior Year’s Reprogrammed Funds	339		203		(136)	
Subtotal: Other Federal	11,199		11,158		(41)	
D. Commonwealth of Pennsylvania						
1. Keystone Communities Program						
(a) Neighborhood Development	300		300		0	
(b) Economic Development	175		175		0	
(c) Elm Street Program	100		100		0	
(d) Accessible Housing Program	300		300		0	
Subtotal: Commonwealth of PA	875		875		0	
Subtotal: Resources Part I	75,239		74,333		(806)	
Resources Part II a						
E. Other Resources						
1. Bond Proceeds (BSRP)	20,000		20,000		0	
2. City General Funds	8,194		8,422		228	
3. Small Business Loan Guarantee Pool (PIDC)	15,650		15,650		0	
4. Economic Development (Section 108 Loan)	20,000		20,000		0	
5. CDC Tax Credits	3,565		3,550		(15)	
6. Housing Trust Fund (HTF)						
(a) HTF	12,000		12,000		0	
(b) HTF-New	19,131		13,285		(5,846)	
(c) HTF-Reprogrammed	0		2,795		2,795	
Subtotal: Resources Part II	98,540		95,702		(2,838)	
Grand Total Resources	173,779		170,135		(3,644)	

a Resources contained in PART I of the schedule are able to be accessed by the Division of Housing and Community Development by presenting an acceptable application to HUD, DPW and DCED. Resources in PART II are dependent upon the actions of other governmental units and may not be available in CDBG Year 45.

Budget Detail CDBG Year 44 City FY 19 and CDBG Year 45 City FY 20

(in Thousands)		CDBG Year 44 City Fiscal Year 2019								CDBG Year 45 City Fiscal Year 2020									
		CDBG	HOME	HOPWA	State	HTF	HTF-New	ESG	Other	Total	CDBG	HOME	HOPWA	State	HTF	HTF-New	ESG	Other	Total
Affordable Housing Production																			
A. Affordable Rental Housing																			
1. Neighborhood-Based Rental Production	2,849	4,721			4,160					11,730	2,584	3,845			4,160				10,589
2. Development Financing for Homeless & Special-Needs Housing		1,500								1,500		1,500							1,500
3. Neighborhood-Based Rental Preservation	2,500	2,190			800					5,490	2,500	2,190			800				5,490
4. Affordable Housing Production & Preservation						10,131				10,131						6,785			6,785
5. Special Loan Funds						2,000				2,000									0
Subtotal: Affordable Rental Housing	5,349	8,411	0	0	4,960	12,131	0	0	0	30,851	5,084	7,535	0	0	4,960	6,785	0	0	24,364
B. Home Repair & Weatherization Programs																			
1. Heater Hotline - PHDC/ECA					1,000					1,000					1,000				1,000
2. Weatherization & Basic Systems Repair Programs - BSRP	8,385				551			16,000	24,936	8,385				551			16,000		24,936
- Targeted Preservation					559				559					559					559
4. Energy Coordinating Agency	522								522	522									522
Subtotal: Home Repairs & Weatherization	8,907	0	0	0	2,110	0	0	16,000	27,017	8,907	0		0	0	2,110	0	0	16,000	27,017
Total: Affordable Housing Production & Preservation	14,256	8,411	0	0	7,070	12,131	0	16,000	57,868	13,991	7,535	0	0	7,070	6,785	0	16,000	51,381	
Tenant & Homeowner Assistance																			
A. Housing Counseling																			
1. Downpayment/Closing Cost Assistance					100	3,000				3,100						2,500			2,500
2. Housing Counseling & Foreclosure/Eviction Prevention	5,244					500		470	6,214	5,244						500		470	6,214
3. Vacancy Prevention & Tangled Title	100				100	500			700	100					100	500			700
4. UAC-Employer Assisted Housing					60				60						60				60
5. Earned Income Tax Credit (EITC)	48								48	48									48
Subtotal: Housing Counseling	5,392	0	0	0	260	4,000	0	470	10,122	5,392	0	0	0	0	160	3,500	0	470	9,522
B. Shallow Rent Program						2,000			2,000						2,000	2,000			4,000
C. Utility Emergency Services Fund					1,070				1,070						1,070				1,070
Total: Tenant & Homeowner Assistance	5,392	0	0	0	1,330	6,000	0	470	13,192	5,392	0	0	0	0	3,230	5,500	0	470	14,592

Budget Detail CDBG Year 44 City FY 19 and CDBG Year 45 City FY 20

CDBG Year 44 City Fiscal Year 2019										CDBG Year 45 City Fiscal Year 2020							
CDBG	HOME	HOPWA	State	HTF	HTF- New	ESG	Other	Total	CDBG	HOME	HOPWA	State	HTF	HTF- New	ESG	Other	Total
Homeless & Special Needs Housing																	
A. Emergency Solutions Grant						3,484	3,484	6,968							3,612	3,612	7,224
B. Rental Assistance	108	2,033						2,141	108	2,033							2,141
C. HOPWA (including Rental Assistance)			7,502					7,502			7,333						7,333
D. Adaptive Modifications Program			300	1,355			3,000	4,655				300	1,355			3,000	4,655
E. Homelessness Prevention Program				595				595					1,345				1,345
Total: Homeless & Special-Needs Housing	108	2,033	7,502	300	1,950	0	3,484	6,484	108	2,033	7,333	300	2,700	0	3,612	6,612	22,698
Vacant Land Management																	
A. Vacant Land Management	727						2,390	3,117	727							2,390	3,117
Total: Vacant Land Management	727	0	0	0	0	0	2,390	3,117	727	0	0	0	0	0	0	2,390	3,117
Community Economic Development																	
A. Business Assistance																	
1. Business Loan Programs	2,000						15,650	17,650	2,000							15,650	17,650
2. Section 108 Loan Program (PIDC)							20,000	20,000								20,000	20,000
3. Technical Assistance to Micro Businesses	1,000							1,000	1,000								1,000
4. Storefront Improvement Program & Targeted Block Façades							600	600								600	600
5. Business Attraction and Expansion	500						300	800	500							300	800
Subtotal: Business Assistance	3,500	0	0	0	0	0	36,550	40,050	3,500	0	0	0	0	0	0	36,550	40,050
B. Community-Based Organization Assistance																	
1. PIDC Neighborhood Development Fund	2,000							2,000	2,000								2,000
2. Neighborhood Development Grants	1,000							1,000	1,000								1,000
3. Targeted Corridor Revitalization Mgt. Program	1,560						150	1,710	1,445						150	1,595	1,595
4. Keystone Communities Program/Main Street			175					175				175					175
5. Public Services for Commercial Corridors							800	800								900	900
6. Capacity-Building Assistance	100							100	100								100
7. CDC Tax Credits							3,565	3,565								3,550	3,550
Subtotal: Community-Based Organization Assistance	4,660	0	0	175	0	0	4,515	9,350	4,545	0	0	175	0	0	0	4,600	9,320
C. Employment Services & Training																	
1. YouthBuild Philadelphia	300							300	300								300
Subtotal: Employment Services & Training	300	0	0	0	0	0	0	300	300	0	0	0	0	0	0	0	300
Total: Community Economic Development	8,460	0	0	175	0	0	41,065	49,700	8,345	0	0	175	0	0	0	41,150	49,670

Budget Detail CDBG Year 44 City FY 19 and CDBG Year 45 City FY 20

(in Thousands)		CDBG Year 44 City Fiscal Year 2019									CDBG Year 45 City Fiscal Year 2020								
		CDBG	HOME	HOPWA	State	HTF	HTF- New	ESG	Other	Total	CDBG	HOME	HOPWA	State	HTF	HTF- New	ESG	Other	Total
Community Planning & Capacity Building																			
A. Neighborhood Advisory Committees		1,440									1,440	1,440							1,440
B. Capacity-Building Assistance																			
1. Community Design Collaborative		50									50	50							50
2. PACDC		35									35				45				45
C. Keystone Communities Program/Elm Street					100						100			100					100
D. Keystone Communities Program (Neighborhood Development)					300						300			300					300
Total: Community Planning & Capacity Building		1,525	0	0	400	0	0	0	0	1,925	1,490	0	0	400	45	0	0	0	1,935
Annual Operating Costs																			
A. Program Delivery																			
1. DHCD		239									239	246							246
2. PHDC		9,928				1,227			1,000	12,155	9,928				1,227			1,000	12,155
3. Commerce		332								332	726								726
4. PIDC		812								812	339								339
5. L&I		809								809	834								834
6. City Planning		246								246	253								253
Subtotal: Program Delivery		12,366	0	0	0	1,227	0	0	1,000	14,593	12,326	0	0	0	1,227	0	0	1,000	14,553
B. General Administration																			
1. DHCD		4,675	244	213		275				5,407	4,805	244	213		375				5,637
2. PHDC		2,272	560			148				2,980	2,272	560			148				2,980
3. Commerce		1,509								1,509	1,927								1,927
4. Law		323								323	332								332
5. City Planning		304								304	313								313
6. Unallocated										1,000						1,000			1,000
Subtotal: General Administration		9,083	804	213	0	423	1,000	0	0	11,523	9,649	804	213	0	523	1,000	0	0	12,189
Annual Operating Costs		21,449	804	213	0	1,650	1,000	0	1,000	26,116	21,975	804	213	0	1,750	1,000	0	1,000	26,742
Grand Total Program Activities		51,917	11,248	7,715	875	12,000	19,131	3,484	67,409	173,779	52,028	10,372	7,546	875	14,795	13,285	3,612	67,622	170,135
Resource Allocation		51,917	11,248	7,715	875	12,000	19,131	3,484	67,409	173,779	52,028	10,372	7,546	875	14,795	13,285	3,612	67,622	170,135

AP-20 Annual Goals and Objectives

Table 5: Goal Summary Information

Goal Name	Start Year	End Year	Category	Geographic Area	Needs Addressed	Funding	Goal Outcome Indicator
1 AFH: Develop Affordable Rental Housing (13, 14)	2019	2020	Affordable Housing Homeless Non-Homeless Special Needs	Philadelphia	AFH Factor: Lack of Affordable Housing Options Shortage of Homeless and Special Needs Housing AFH Factor: Location/Type of Affordable Housing AFH Factor: Displacement Due to Economic Pressures	CDBG: \$2,849,000 HOME: \$6,092,000 Local Funds: \$4,160,000	Rental units constructed: 420 Household Housing Unit Housing for Homeless added: 110 Household Housing Unit
	Description The City will provide gap financing for affordable rental and special-needs projects with tax credit financing (4%, 9%, and mixed-use tax credits). The City will identify high opportunity and rapidly appreciating areas (using tools such as market value and displacement risk analysis) and give priority points to projects that fall within these target areas, as well as racially/ethnically-concentrated areas of poverty. These activities support AFH Goals 13 and 14: (13) Encourage mixed-income/mixed-use developments in low opportunity & R/ECAP areas The City will give priority points in City/PHA RFPs for 4% and 9% and mixed-use tax-credit projects. (14) Promote affordable housing development in high opportunity or rapidly appreciating market areas Outcomes: • Rental Projects - 2,100 units (420/yr) • Homeless/Special Needs Rental - 550 units (110/yr)						
2 AFH: Preserve Affordable Homeowner Housing (15-17, 33)	2019	2020	Affordable Housing Non-Homeless Special Needs	Philadelphia	AFH Factor: Age/Condition Housing Stock AFH Factor: Lack Access to Housing & Services AFH Factor: Location/Type of Affordable Housing AFH Factor: Displacement Due to Economic Pressures AFH Factor: Lack of Income AFH Factor: Public and/or Private Discrimination AFH Factor: Lending Disparities	CDBG: \$13,629,000 Local Funds: \$17,110,000	Public service activities for Low/Moderate Income Housing Benefit: 11,400 Households Assisted Homeowner Housing Rehabilitated: 1,590 Household Housing Units
	Description The City will provide funding to make repairs to owner-occupied housing and provide housing counseling to homeowners to help them remain in their homes. These activities support AFH Goals 15, 16, 17, and 33: (15) Create new funding opportunities to expand affordable homeowner preservation programs and include to cover improvements to make homes healthy (16) Provide Foreclosure Prevention Counseling and outreach activities (17) Provide Pre-purchase counseling and tangled-title services (33) Support outreach and housing counseling to help residents avoid predatory loans and to counsel clients with credit, repairs, and budgeting Outcomes: • Housing Counseling Services - 56,250 HHs (11,250/yr) • Tangled Title Services - 750 HHs (150/yr) • BSRP Home Repairs - 7,950 HHs (1,590/yr)						

Goal Name	Start Year	End Year	Category	Geographic Area	Needs Addressed	Funding	Goal Outcome Indicator
3 Homeless & Special Needs Housing and Services (23)	2019	2020	Affordable Housing Homeless Non-Homeless Special Needs	Philadelphia	AFH Factor: Lack of Affordable Housing Options Shortage of Homeless and Special Needs Housing	CDBG: \$108,000 HOPWA: \$7,714,862 HOME: \$2,033,000 ESG: \$3,484,000 Local Funds: \$6,823,079	Tenant-based rental assistance/Rapid Re-housing: 330 Households Assisted Homelessness Prevention: 100 Persons Assisted Local Funds: 3,900 Other
	Description The City will reduce homelessness by expanding homeless and special needs housing opportunities, including housing services supporting persons affected by HIV/AIDS. These activities support AFH Goal 23: (23) Promote opportunities to move homeless into stable permanent housing for survivors of domestic violence, stalking, and sexual assault Outcomes: <ul style="list-style-type: none"> • ESG programs - 5,500 HHs (1,100/yr) • TBRA/Rapid Re-Housing - 1,650 HHs (330/yr) • Homeless Prevention - 500 HHs (100/yr) • TBRA - HIV persons - 3,500 HHs (700/yr) • UESF utility payments - 10,500 HHs (2,100/yr) 						
4 AFH: Expand Education, Economic, & Self-Sufficiency (43, 44)	2019	2020	Affordable Housing Homeless Non-Homeless Community Development	Philadelphia	AFH Factor: Lack of Access to Opportunity AFH Factor: Lack of Income	CDBG: \$8,508,000 Local Funds: \$21,065,000	Businesses Assisted: 251 Businesses Assisted Local Funds: 1,501,075
	Description The City will support employment training, job creation, and community improvements to increase incomes and goods and services through a range of strategies and programs including: <ul style="list-style-type: none"> • Increasing comprehensive connections between programs and services to alleviate poverty among low-income households, e.g. EITC, by ensuring that a point of entry to one program/service connects a recipient to other programs/services for which he/she is eligible; • promoting technical assistance and training to small businesses to create and retain jobs • coordinating/aligning with other investments, such as housing and commercial corridor activities to promote increased access to opportunity; • ensuring youth (16-24 years old) graduate high school and/or are job ready These activities support AFH Goals 43 and 44: (43) Encourage comprehensive connections between programs and services to alleviate poverty among low-income households, such as EITC (44) Promote technical assistance and training to create and retain jobs, coordinate and align with other investments, such as housing and commercial corridor activities to promote increased access to opportunity Outcomes: <ul style="list-style-type: none"> • Business Loans/Grantees/TA - 1,230 (246/yr) • CDC Capacity Building - 25 businesses (5/yr) • SIP/TCMP/Corridor Services - 6,750,000 persons (1,350,000/yr) • Business Neighborhood Development Fund/Grants - 750,000 persons (150,000/yr) • EITC - 5,000 HHs (1,000/yr) • YouthBuild Job Training - 375 persons (75/yr) 						

Goal Name	Start Year	End Year	Category	Geographic Area	Needs Addressed	Funding	Goal Outcome Indicator
5 AFH: Expand Affordable Homeowner Housing (17)	2019	2020	Affordable Housing	Philadelphia	AFH Factor: Location/Type of Affordable Housing AFH Factor: Displacement Due to Economic Pressures AFH Factor: Lack of Income AFH Factor: Lending Disparities	Local Funds: \$2,560,000	Direct Financial Assistance to Homebuyers: 200 Households Assisted
	Description The City will support homeownership by providing assistance to first-time homebuyers. This activity supports AFH Goal 17: (17) Provide Downpayment/closing cost assistance and housing counseling to increase the number of homeowners. Outcome: 1,000 homeowners assisted (200 homeowners/yr)						
6 AFH: Preserve Affordable Rental Units (4)	2019	2020	Affordable Housing	Philadelphia	AFH Factor: Age/Condition Housing Stock AFH Factor: Location/Type of Affordable Housing AFH Factor: Displacement Due to Economic Pressures	CDBG: \$2,500,000 HOME: \$2,190,000 Local Funds: \$800,000	Rental units rehabilitated: 100 Household Housing Unit
	Description The City will solicit and select preservation projects to preserve subsidized/affordable rental units. The City, in partnership with PHA, will issue a preservation RFP and select projects to preserve 100 units per year. This activity supports AFH Goal 4 (4) Support the preservation of existing subsidized rental projects nearing 15-30 year compliance period and projects requiring capital investment to preserve affordable units Outcome: 500 units (100 units/yr)						
7 AFH: Expand Fair Housing Outreach/ Enforcement (31, 32)	2019	2020	Affordable Housing	Philadelphia	AFH Factor: Displacement Due to Economic Pressures AFH Factor: Public and/or Private Discrimination	CDBG: \$378,000	Public service activities for Low/Moderate Income Housing Benefit: 1,200 Households Assisted
	Description The City will support tenant rights and representation to prevent evictions. The City will fund workshops led by tenant rights providers and housing counseling agencies (including LEP counselors) and leverage resources to support tenant representation and other strategies to prevent evictions. These activities support AFH Goals 31 and 32: (31) Support Tenant Rights Workshops to educate low-income renters about Fair Housing rights (32) Support increased representation for low-income tenants in landlord-tenant court (current representation is less than 10%) Outcome: 6,000 families/households serviced (1,200/yr)						
8 Foster Open Access to All Housing & Community Resources	2019	2020	Affordable Housing Non-Housing Community Development	Philadelphia	AFH Factor: Lack Access to Housing & Services	CDBG: \$2,047,000	Businesses assisted: 20 Businesses Assisted Local Funds: 558,000 Other
	Description The City will fund community planning, outreach activities and technical assistance to connect neighborhood residents to programs and resources. Outcomes: <ul style="list-style-type: none"> PACDC and Community Design Collaborative - 100 groups (20/yr) NAC Program - 2,750,000 persons (550,000/yr) NEC Workshops - 40,000 HHs (8,000/yr) 						

Goal Name	Start Year	End Year	Category	Geographic Area	Needs Addressed	Funding	Goal Outcome Indicator
9 Strengthen Community Assets & Manage Vacant Land	2019	2020	Non-Housing Community Development	Philadelphia	Lack of Amenities & Neighborhood Instability	CDBG: \$727,000 Local Funds: \$2,390,000	Public Facility or Infrastructure Activities for Low/Moderate Income Housing Benefit: 34,000 Households Assisted
	Description Funding will be provided to support preservation and creation of new public facilities and to clean/green and maintain vacant lots. Outcomes: • PHS LandCare - 120,000 HHs (24,000) • PHS Improved/Sustainable public spaces - 50,000 HHs (10,000)						
10 AFH: Expand Housing for Persons with Disabilities (20, 21)	2019	2020	Affordable Housing Non-Homeless Special Needs	Philadelphia	AFH Factor: Lack of Accessible Housing	Local Funds: \$4,655,000	Homeowner Housing Rehabilitated: 400 Household Housing Units
	Description The City will continue the 10% requirement for accessible units and 4% requirement for visitable units for City-supported projects. The City will increase the number of accessible units and secure new funding to expand the Adaptive Modifications Program (AMP) for renters and homeowners. These activities support AFH Goals 20 and 21: (20) Create new funding to expand Adaptive Modifications Program (AMP) for renters and homeowners (21) DHCD will continue 10% requirement for accessible units and visitable units for City-supported projects, exceeding HUD requirements Outcomes: • Accessible/visitable housing units — 371 units • Adaptive Modifications - 2,000 units (400/yr)						
11 AFH: Preserve Affordable Rental Housing (9)	2019	2020	Affordable Housing	Philadelphia	AFH Factor: Age/Condition Housing Stock AFH Factor: Location/Type of Affordable Housing	Funds	Other: 1 Other
	Description The City will work with landlords to improve the quality, health, and safety of housing. Partners will develop a pilot program for landlords to make homes healthy, e.g. lead safe and mold free. This activity supports AFH Goal 9: (9) Promote healthy living conditions for tenants Outcome: 1 pilot complete						
12 AFH: Develop Affordable Rental Housing (12)	2019	2020	Affordable Housing	Philadelphia	AFH Factor: Location/Type of Affordable Housing AFH Factor: Displacement Due to Economic Pressures	Funds	Other: 1 Other
	Description The City will implement policy changes that incentivize private sector investment in mixed-income and affordable rental housing in high opportunity areas. The City will review the zoning code and best practices for further incentives to promote mixed-income and affordable housing, i.e. inclusion. Affordable Housing policy in Housing Code, Title 7, 7-100; impact fees, reverse TIFs, etc. These activities support AFH Goal 12: (12) Promote new rental units in high opportunity areas through private sector investment Outcome: 1 change implemented						

Goal Name	Start Year	End Year	Category	Geographic Area	Needs Addressed	Funding	Goal Outcome Indicator
I3 AFH: Expand Fair Housing Outreach/ Enforcement (38)	2019	2020	Affordable Housing	Philadelphia	AFH Factor: Lack of Affordable Housing Options AFH Factor: Public and/or Private Discrimination	Funds	Other: 1 Other
	Description The City will pursue feasible long-term affordability best practices in support of fair housing efforts. The City will review best practices for long-term affordability options, such as tenant's right of first refusal and extended compliance periods, and explore the feasibility of implementation in Philadelphia. This activity supports AFH Goal 38: (38) Explore best practices and policies to promote long-term affordability options Outcome: Implement feasible measures						
I4 AFH: Promote Investment in Areas of Need (40)	2019	2020	Affordable Housing Non-Housing Community Development Fair Housing	Place-based Strategies: Choice, Promise Zone and 22nd Police District	AFH Factor: Lack of Access to Opportunity	Funds	Rental units constructed: 89 Household Housing Unit
	Description The City will support public-private investment in housing and community improvements in areas of needs. The City/PHA will carry out place-based projects (e.g. 257 new housing units (Norris), 4-5 neighborhood improvement projects, Sharswood housing units, PHA headquarters, supermarket) and submit a Choice Implementation Grant application to HUD. This activity supports AFH Goal 40: (40) Continue to support existing Placed-based strategies Outcomes: <ul style="list-style-type: none"> • 257 new housing units completed • 4-5 community improvement projects completed • PHA Implementation Grant completed 						

Estimated number of extremely low-income, low-income, and moderate-income families to whom the jurisdiction will provide affordable housing as defined by HOME 91.215(b)

530

AP-35 Projects

Introduction

The City of Philadelphia uses its Community Development Block Grant (CDGB) and other available federal, state, and local funds to develop and preserve affordable rental and homeownership housing, expand housing opportunities for those facing homelessness or with special needs, ensure the availability of housing services and programs, and address the educational, economic, and income needs of its residents.

Some initiatives working to achieve these goals are targeted in majority (>51%) low- and moderate-income areas per CDBG eligibility guidelines (see Eligible Block Groups map in AP-50). Neighborhood Advisory Committees, for instance, provide Neighborhood Services—information and referral services, citizen participation, and neighborhood planning—to majority low- and moderate-income communities.

Other activities benefit income-eligible individuals rather than entire areas. For example, neighborhood-based rental units and PHDC's home improvement programs are available to any household within the program's income guidelines. As shown in the Home Improvement map in AP-50, these programs benefit income-eligible households in every area of the city.

The City's housing and community development programs are designed to complement one another. Foreclosure prevention, vacant land management, and commercial corridor improvements all serve to combat blight, while Neighborhood Advisory Committees alert residents to their potential eligibility for home repair and other programs.

Taken together, the City's projects, though listed here individually, are in fact a holistic response to the needs of residents and their neighborhoods.

Table 6: Projects

#	Project Name
1	Neighborhood-Based Rental Production
2	Homeless and Special Needs Housing Production
3	Homeowner Settlement Assistance
4	Housing Counseling and Foreclosure Prevention
5	Tenant Landlord Counseling and Eviction Prevention
6	Vacancy Prevention Activities
7	Basic Systems Repair Program /Targeted
8	Neighborhood-Based Rental Housing Preservation
9	Emergency Solutions Grant (ESG)
10	Rental Assistance/Homeless
11	Homeless Prevention Program
12	Utility Emergency Services Fund (UESF)
13	Adaptive Modifications Program (AMP)
14	Energy Coordinating Agency
15	Neighborhood Services
16	Community Design Collaborative
17	Philadelphia Association of CDCs (PACDC)
18	Earned Income Tax Credit
19	Business Loan Program
20	Section 108 Loan Program (PIDC)
21	Technical Assistance to Micro Businesses
22	Storefront Improvement Program and Target Block Façades
23	Targeted Neighborhood Business Attraction & Expansion
24	PIDC Neighborhood Development Fund
25	Neighborhood Development Grants
26	Targeted Corridor Revitalization Management Program (TCMP)
27	Public Services for Commercial Corridors
28	Capacity Building for CDCs
29	YouthBuild Philadelphia
30	Pennsylvania Horticultural Society (PHS)
31	Pennsylvania Horticultural Society (PHS)
32	ActionAIDS-TBRA
33	ActionAIDS/Pathways

34	Catholic Social Services
35	Congreso de Latinos Unidos
36	Delaware County Department of Human Services
37	Gaudenzia, Inc.
38	Mazzoni Center
39	PCRC/TURN
40	PHMC DEFA

Describe the reasons for allocation priorities and any obstacles to addressing underserved needs

The City made FY 2020 allocations based on priorities set forth in the 2016 *Assessment of Fair Housing (AFH)*, the *Five Year Consolidated Plan (2017-21)*, the Continuum of Care, and ongoing resident and stakeholder engagement.

As noted throughout the *Consolidated Plan's* Needs Assessment, Market Analysis, and Strategic Plan, the growing gap between household income and housing cost has created an overwhelming need for affordable housing units. As a result, tens of thousands of low-income residents have been waiting for subsidized housing for more than a decade. Creating new and preserving existing affordable housing for low-income, homeless, and special needs residents is therefore high priority for the City. Additional allocations were made to advance the 2016 *AFH* and *Consolidated Plan's* priority goals.

A lack of resources remains one of the most significant obstacles to addressing priority needs. The City, however, is committed to working with its partners to leverage all available resources and to identify new resources for housing and community development projects and programs. Over the next five years, the City will continue to engage residents and stakeholders, the AFFH Stakeholder group, and the CoC to ensure that future allocations are aligned to meet priority needs.

AP-38 Projects Summary

Table 7: Project Summary Information

1	Project Name	Neighborhood-Based Rental Production
	Target Area	Philadelphia Place-based Strategies: Choice, Promise Zone and 22nd Police District
	Goals Supported	AFH: Develop Affordable Rental Housing (13, 14) AFH: Develop Affordable Rental Housing (12) AFH: Promote Investment in Areas of Need (40)
	Needs Addressed	AFH Factor: Lack of Affordable Housing Options AFH Factor: Age/Condition of Housing Stock
	Funding	CDBG: \$2,584,000 HOME: \$3,485,000 Local Funds: \$10,945,000
	Description	The City will fund affordable rental developments that will also use Low Income Housing Tax Credits.
	Target Date	6/30/2020
	Estimate the number and type of families that will benefit from the proposed activities	420 very low-, low- to moderate-income households.
	Location Description	Citywide
2	Project Name	Homeless and Special-Needs Housing Production
	Target Area	Philadelphia
	Goals Supported	AFH: Develop Affordable Rental Housing (13, 14) Homeless and Special-Needs Housing and Services (23)
	Needs Addressed	AFH Factor: Lack of Affordable Housing Options Shortage of Homeless and Special-Needs Housing
	Funding	HOME: \$1,500,000
	Description	The City will fund the development of permanent housing for the homeless, persons with substance abuse, persons with an intellectual disability, persons with HIV or AIDS and disabled persons. These projects will be selected through the Affordable Rental projects seeking Low Income Housing Tax Credits RFP.
	Target Date	6/30/2020
	Estimate the number and type of families that will benefit from the proposed activities	110 Low/Moderate Income Families
	Location Description	Citywide
	Planned Activities	The City will fund the development of permanent housing for the homeless, persons with substance abuse, persons with an intellectual disability, persons with HIV or AIDS and disabled persons. These projects will be selected through the Affordable Rental projects seeking Low Income Housing Tax Credits RFP.

3	Project Name	Homeowner Settlement Assistance
	Target Area	Philadelphia
	Goals Supported	AFH: Expand Affordable Homeowner Housing (17)
	Needs Addressed	AFH Factor: Lack of Affordable Housing Options
	Funding	Local Funds: \$2,560,000
	Description	UAC will manage Employer Assisted Housing Program to enable 25 households to purchase homes. City supported housing counseling agencies will provide up to \$10,000 in downpayment/closing cost assistance for income-eligible homebuyers upon successful completion of pre-purchase housing counseling
	Target Date	6/30/2020
	Estimate the number and type of families that will benefit from the proposed activities	200 HHs up to 120% AMI served by City's Philly First Home Program 25 HHs served by UAC Employer Assisted Housing Program.
	Location Description	Citywide
	Planned Activities	UAC will manage Employer Assisted Housing Program. City supported housing counseling agencies will provide up to \$10,000 in downpayment/closing cost assistance for income-eligible homebuyers upon successful completion of pre-purchase housing counseling

4	Project Name	Housing Counseling and Foreclosure Prevention
	Target Area	Philadelphia
	Goals Supported	AFH: Preserve Affordable Homeowner Housing (15-17, 33) AFH: Expand Fair Housing Outreach/Enforcement (38)
	Needs Addressed	AFH Factor: Lack of Access to Housing and Services
	Funding	CDBG: \$4,766,000 Local Funds: \$970,000
	Description	The City will fund housing counseling agencies that will carry out tenant counseling, pre-purchase counseling, mortgage default and delinquency counseling, foreclosure prevention counseling, vacancy prevention, and other specialized housing counseling and services. This public service activity was a new service or quantifiable increase in the level of an existing service prior to its initial year of CDBG funding in accordance with 24 CFR 570.201(e).
	Target Date	6/30/2020
	Estimate the number and type of families that will benefit from the proposed activities	10,000 very low-, low- to moderate-income households.
	Location Description	Citywide
	Planned Activities	The City will fund housing counseling agencies that will carry out tenant counseling, pre-purchase counseling, mortgage default and delinquency counseling, foreclosure prevention counseling, vacancy prevention, and other specialized housing counseling and services. This public service activity was a new service or quantifiable increase in the level of an existing service prior to its initial year of CDBG funding in accordance with 24 CFR 570.201(e).
5	Project Name	Tenant Landlord Counseling and Eviction Prevention
	Target Area	Philadelphia
	Goals Supported	AFH: Expand Fair Housing Outreach/Enforcement (31, 32) AFH: Expand Fair Hsg Outreach/Enforcement (38)
	Needs Addressed	AFH Factor: Displacement Due to Economic Pressures AFH Factor: Public and/or Private Discrimination
	Funding	CDBG: \$378,000
	Description	The City will fund PCRC/TURN for \$278,000 and Community Legal Services (CLS) for \$100,000 to support tenant landlord counseling, Tenant's Rights Education and Eviction Prevention. This public service activity was a new service or quantifiable increase in the level of an existing service prior to its initial year of CDBG funding in accordance with 24 CFR 570.201(e)
	Target Date	6/30/2020
	Estimate the number and type of families that will benefit from the proposed activities	1,200 Families/Households.
	Location Description	Citywide
	Planned Activities	The City will fund PCRC/TURN and CLS \$378,000 total

6	Project Name	Vacancy Prevention Activities
	Target Area	Philadelphia
	Goals Supported	AFH: Preserve Affordable Homeowner Housing (15-17, 33)
	Needs Addressed	AFH Factor: Lack Access to Housing and Services
	Funding	CDBG: \$100,000 Local Funds: \$600,000
	Description	Philadelphia VIP will provide housing counseling to homeowners in order to resolve title problems in a vacancy prevention program. This public service activity was a new service or quantifiable increase in the level of an existing service prior to its initial year of CDBG funding in accordance with 24 CFR 570.201(e).
	Target Date	6/30/2020
	Estimate the number and type of families that will benefit from the proposed activities	125 very low-, low- to moderate-income households.
	Location Description	Citywide
	Planned Activities	Philadelphia VIP will provide housing counseling to homeowners in order to resolve title problems in a vacancy prevention program. This public service activity was a new service or quantifiable increase in the level of an existing service prior to its initial year of CDBG funding in accordance with 24 CFR 570.201(e).
7	Project Name	Basic Systems Repair Program/Targeted (BSRP)
	Target Area	Philadelphia
	Goals Supported	AFH: Preserve Affordable Homeowner Housing (15-17, 33)
	Needs Addressed	AFH Factor: Age/Condition Housing Stock
	Funding	CDBG: \$8,385,000 Local Funds: \$17,110,000
	Description	The City will provide funding to correct systems emergencies and make code-related repairs to income-eligible homeowners who may receive up to \$18,000 worth of rehabilitation assistance to their homes. The average cost of repairs is \$10,000.
	Target Date	6/30/2020
	Estimate the number and type of families that will benefit from the proposed activities	2,400 Housing Units occupied by very low-, and low-income households.
	Location Description	Citywide
	Planned Activities	The City will provide funding to correct systems emergencies and make code-related repairs to income-eligible homeowners who may receive up to \$18,000 worth of rehabilitation assistance to their homes. The average cost of repairs is \$10,000.

8	Project Name	Neighborhood-Based Rental Housing Preservation
	Target Area	Philadelphia
	Goals Supported	AFH: Preserve Affordable Rental Units (4) AFH: Preserve Affordable Rental Hsg (9)
	Needs Addressed	AFH Factor: Age/Condition Housing Stock
	Funding	CDBG: \$2,500,000 HOME : \$2,190,000 Local Funds: \$800,000
	Description	Many rental tax projects approaching their 15-year compliance period require funding to complete capital improvements required to remain in operation and preserve much-needed affordable units.
	Target Date	6/30/2020
	Estimate the number and type of families that will benefit from the proposed activities	100 very low-, low- to moderate-income households will benefit.
	Location Description	Citywide
	Planned Activities	The City and PHA will Issue a rental preservation RFP and will select developers to reserve funding to make capital improvements to existing affordable rental projects
9	Project Name	Emergency Solutions Grant (ESG)
	Target Area	Philadelphia
	Goals Supported	Homeless and Special-Needs Housing and Services (23)
	Needs Addressed	Shortage of Homeless and Special-Needs Housing
	Funding	ESG: \$3,612,000 Local Funds: \$3,612,000
	Description	ESG will be used to support emergency shelter operations, housing relocation and stabilization services for both homelessness prevention and Rapid Re-housing purposes, and HMIS data collection. The "Other" funding is the required match (to be provided with Local Funds).
	Target Date	6/30/2020
	Estimate the number and type of families that will benefit from the proposed activities	1,100 very low-to moderate-income households will benefit.
	Location Description	Citywide
	Planned Activities	ESG will be used to support emergency shelter operations, housing relocation and stabilization services for both homelessness prevention and Rapid Re-housing purposes, and HMIS data collection. The "Other" funding is the required match, to be provided with Local Funds.

10	Project Name	Rental Assistance/Homeless
	Target Area	Philadelphia
	Goals Supported	Homeless and Special-Needs Housing and Services (23)
	Needs Addressed	Shortage of Homeless and Special-Needs Housing
	Funding	CDBG: \$108,000 HOME: \$2,033,000
	Description	The City will provide rental assistance and security deposit assistance to homeless persons in order to rapidly re-house households experiencing homelessness.
	Target Date	6/30/2020
	Estimate the number and type of families that will benefit from the proposed activities	At least 250 very low-income households will benefit.
	Location Description	Citywide
	Planned Activities	The City will provide rental assistance and security deposit assistance to homeless persons in order to rapidly re-house households experiencing homelessness.
11	Project Name	Homeless Prevention Program
	Target Area	Philadelphia
	Goals Supported	Homeless and Special-Needs Housing and Services (23)
	Needs Addressed	AFH Factor: Lack of Affordable Housing Options Shortage of Homeless and Special-Needs Housing
	Funding	Local Funds: \$1,345,000
	Description	Homeless Services will provide Housing Retention (homelessness prevention) services to individuals and families to help them maintain or move into stable, permanent housing.
	Target Date	6/30/2020
	Estimate the number and type of families that will benefit from the proposed activities	At least 100 very low-, low- to moderate-income households will benefit.
	Location Description	Citywide
	Planned Activities	Homeless Services will provide Housing Retention (homelessness prevention) services to individuals and families to help them maintain or move into stable, permanent housing. These services will include rental assistance and utility assistance.
12	Project Name	Utility Emergency Services Fund (UESF)
	Target Area	Philadelphia
	Goals Supported	Homeless and Special-Needs Housing and Services (23)
	Needs Addressed	AFH Factor: Lack of Access to Housing and Services
	Funding	Local Funds: \$1,070,000
	Description	The City will provide emergency grants to assist low-income families through UESF.
	Target Date	6/30/2020
	Estimate the number and type of families that will benefit from the proposed activities	2,100 very low-, low- to moderate-income households will benefit.
	Location Description	Citywide
	Planned Activities	The City will provide emergency grants to assist low-income families through UESF.

13	Project Name	Adaptive Modifications Program (AMP)
	Target Area	Philadelphia
	Goals Supported	AFH: Expand Housing for Person with Disabilities (20, 21)
	Needs Addressed	AFH Factor: Lack of Accessible Housing
	Funding	Local Funds: \$4,355,000
	Description	Owner-occupied and renter-occupied houses are made accessible for persons with disabilities. The average cost of repairs is \$14,000.
	Target Date	6/30/2020
	Estimate the number and type of families that will benefit from the proposed activities	400 very low-, low- to moderate-income households will benefit.
	Location Description	Citywide
	Planned Activities	Owner-occupied and renter-occupied houses are made accessible for persons with disabilities. The average cost of repairs is \$14,000.
14	Project Name	Energy Coordinating Agency
	Target Area	Philadelphia
	Goals Supported	Foster Open Access to All Housing and Community Resources
	Needs Addressed	AFH Factor: Lack Access to Housing and Services
	Funding	CDBG: \$522,000
	Description	The City will fund ECA to support community-based Neighborhood Energy Centers that provide utility, weatherization and fuel assistance services, and information and referrals for low-income families. This public service activity was a new service or quantifiable increase in the level of an existing service prior to its initial year of CDBG funding in accordance with 24 CFR 570.201(e).
	Target Date	6/30/2020
	Estimate the number and type of families that will benefit from the proposed activities	8,000 very low-, low- to moderate-income households will benefit.
	Location Description	Citywide
	Planned Activities	The City will fund ECA to support community-based Neighborhood Energy Centers that provide utility, weatherization and fuel assistance services, and information and referrals for low-income families. This public service activity was a new service or quantifiable increase in the level of an existing service prior to its initial year of CDBG funding in accordance with 24 CFR 570.201(e).

15	Project Name	Neighborhood Services
	Target Area	Philadelphia
	Goals Supported	Foster Open Access to All Housing and Community Resources
	Needs Addressed	AFH Factor: Lack Access to Housing and Services
	Funding	CDBG: \$1,440,000
	Description	The City will fund the Neighborhood Advisory Committees (NAC) identified in the <i>Plan</i> to provide information and referral services, citizen participation and neighborhood planning.
	Target Date	6/30/2020
	Estimate the number and type of families that will benefit from the proposed activities	550,000 persons living in very low-, low- to moderate-income neighborhoods will benefit.
	Location Description	Citywide
	Planned Activities	The City will fund the Neighborhood Advisory Committees (NACs) identified in the <i>Plan</i> to provide information and referral services, citizen participation and neighborhood planning.
16	Project Name	Community Design Collaborative
	Target Area	Philadelphia
	Goals Supported	Foster Open Access to All Housing and Community Resources
	Needs Addressed	AFH Factor: Lack Access to Housing and Services
	Funding	CDBG: \$50,000
	Description	The City will fund the Community Design Collaborative to assist neighborhood-based organizations with CDBG-funded architectural planning and design issues.
	Target Date	6/30/2020
	Estimate the number and type of families that will benefit from the proposed activities	10 neighborhood-based organizations serving low- to moderate-income neighborhoods will benefit.
	Location Description	Citywide
	Planned Activities	The City will fund the Community Design Collaborative to assist neighborhood-based organizations with CDBG-funded architectural planning and design issues.

17	Project Name	Philadelphia Association of CDCs (PACDC)
	Target Area	Philadelphia
	Goals Supported	Foster Open Access to All Housing and Community Resources
	Needs Addressed	AFH Factor: Lack Access to Housing and Services
	Funding	CDBG: \$45,000
	Description	The City will fund PACDC to provide technical assistance to at least 10 CDBG-supported neighborhood-based organizations. These capacity-building activities will support CDCs ability to advance their programs that will improve their communities.
	Target Date	6/30/2020
	Estimate the number and type of families that will benefit from the proposed activities	10 community development corporations serving low- to moderate-income areas will benefit.
	Location Description	Citywide
	Planned Activities	The City will fund PACDC to provide technical assistance to at least 10 CDBG-supported neighborhood-based organizations. These capacity-building activities will support CDCs ability to advance their programs that will improve their communities.
18	Project Name	Earned Income Tax Credit Program
	Target Area	Philadelphia
	Goals Supported	AFH: Expand Education, Economic and Self-Sufficiency (43, 44)
	Needs Addressed	AFH Factor: Lack Access to Housing and Services AFH Factor: Lack of Income
	Funding	CDBG: \$48,000
	Description	The City will support financial literacy counseling to ensure that low-income families apply for and receive the federal Earned Income Tax Credit. This public service activity was a new service or quantifiable increase in the level of an existing service prior to its initial year of CDBG funding in accordance with 24 CFR 570.201(e).
	Target Date	6/30/2020
	Estimate the number and type of families that will benefit from the proposed activities	1,000 very low-, low- to moderate-income households will benefit.
	Location Description	Citywide
	Planned Activities	The City will support financial-literacy counseling to ensure that low-income families apply for and receive the federal Earned Income Tax Credit. This public service activity was a new service or quantifiable increase in the level of an existing service prior to its initial year of CDBG funding in accordance with 24 CFR 570.201(e).

19	Project Name	Business Loan Program
	Target Area	Philadelphia
	Goals Supported	AFH: Expand Education, Economic and Self-Sufficiency (43, 44)
	Needs Addressed	AFH Factor: Lack of Access to Opportunity
	Funding	CDBG: \$2,000,000 Other City General Funds: \$15,650,000
	Description	PIDC and other Philadelphia CDFIs will provide several business lending products, including Growth Loans, a low-interest, second-mortgage financing for business expansion in the City. At least 51 percent of the created and/or retained employment opportunities realized through these loans will be held by low- and moderate-income people. In addition, assisted business projects will retain and expand the retail base to provide goods and services to low- and moderate-income neighborhoods or assist in the prevention or elimination of slums or blight.
	Target Date	6/30/2020
	Estimate the number and type of families that will benefit from the proposed activities	At least 30 jobs will be created and 100,000 persons living in very low-, low- and moderate-income areas will benefit
	Location Description	Citywide
	Planned Activities	PIDC and other Philadelphia CDFIs will provide several business lending products, including Growth Loans, a low-interest, second-mortgage financing for business expansion in the City. At least 51 percent of the created and/or retained employment opportunities realized through these loans will be held by low- and moderate-income people. In addition, assisted business projects will retain and expand the retail base to provide goods and services to low- and moderate-income neighborhoods or assist in the prevention or elimination of slums or blight.

22	Project Name	Storefront Improvement Program and Target Block Façades
	Target Area	Philadelphia
	Goals Supported	AFH: Expand Education, Economic and Self-Sufficiency (43, 44)
	Needs Addressed	AFH Factor: Lack of Access to Opportunity
	Funding	Other: \$635,000
	Description	The City will use City General Funds to make grants to businesses located in Targeted Neighborhood Commercial Areas (TNCAs). The Storefront Improvement Program (SIP) provides rebates for facade and security improvements on commercial buildings in or around TNCAs, or as deemed appropriate to the City's economic development strategy. The City may designate specific commercial corridors for targeted block facade grants, through which the City will pay for uniform facade improvements on all or most of the commercial buildings on a block. This program will be coordinated by the Commerce Department with Neighborhood-Based Organizations (NBOs) providing outreach to business owners and assisting with the application process.
	Target Date	6/30/2020
	Estimate the number and type of families that will benefit from the proposed activities	200,000 persons living in very low-, low- to moderate-income areas
	Location Description	Citywide
	Planned Activities	The City will use City General Funds to make grants to businesses located in Targeted Neighborhood Commercial Areas (TNCAs). The Storefront Improvement Program (SIP) provides rebates for façade and security improvements on commercial buildings in or around TNCAs, or as deemed appropriate to the City's economic development strategy. The City may designate specific commercial corridors for targeted block façade grants, through which the City will pay for uniform façade improvements on all or most of the commercial buildings on a block. This program will be coordinated by the Commerce Department with Neighborhood-Based Organizations (NBOs) providing outreach to business owners and assisting with the application process.

23	Project Name	Targeted Neighborhood Business Attraction and Expansion
	Target Area	Philadelphia
	Goals Supported	AFH: Expand Education, Economic & Self-Sufficiency (43, 44)
	Needs Addressed	AFH Factor: Lack of Access to Opportunity
	Funding	CDBG: \$500,000 Local Funds: \$300,000
	Description	The City will assist business attraction and expansion activities in TNCAs through subsidies for capital improvements and rental rebates. These investments will reduce costs for new and expanding businesses that increase availability of goods and services for low- and moderate-income people or that create new employment opportunities for low- and moderate-income people.
	Target Date	6/30/2020
	Estimate the number and type of families that will benefit from the proposed activities	15 businesses that provide goods and services for low- and moderate-income people or that create new employment opportunities for low- and moderate-income people will benefit.
	Location Description	Citywide
24	Project Name	PIDC Neighborhood Development Fund
	Target Area	Philadelphia
	Goals Supported	AFH: Expand Education, Economic & Self-Sufficiency (43, 44)
	Needs Addressed	AFH Factor: Lack of Access to Opportunity
	Funding	CDBG: \$2,000,000
	Description	The City, through PIDC and other CDFI's, will provide financial assistance to nonprofit businesses, CDCs or joint ventures of these entities. This program may fund activities to provide financial assistance to economic development projects and public facilities that help stabilize and foster economic growth, provide services in distressed areas of the City.
	Target Date	6/30/2020
	Estimate the number and type of families that will benefit from the proposed activities	100,000 people living in very low-, low- to moderate-income areas will benefit.
	Location Description	Citywide
	Planned Activities	The City, through PIDC, will provide financial assistance to nonprofit businesses, CDCs or joint ventures of these entities. This program may fund activities to provide financial assistance to economic development projects that help stabilize and foster economic growth in distressed areas of the City.

25	Project Name	Neighborhood Development Grants
	Target Area	Philadelphia
	Goals Supported	AFH: Expand Education, Economic and Self-Sufficiency (43, 44)
	Needs Addressed	AFH Factor: Lack of Access to Opportunity
	Funding	CDBG: \$1,000,000
	Description	The City will support community-based economic development activities. Commerce will target appropriate investments to selected commercial centers based on their level of organization, existence of plans, feasibility, capacity of local CDCs or other neighborhood-based organizations and proximity to other public and private investments. Planning and predevelopment grants of up to \$50,000 each to support predevelopment activities associated with community-sponsored economic development ventures. Every award must be matched on a one-for-one basis with non-City funds. Neighborhood development grants of \$300,000-\$500,000 each to neighborhood-based economic development projects as gap financing. The grant program may be used in conjunction with PIDCs Neighborhood Development Fund
	Target Date	6/30/2020
	Estimate the number and type of families that will benefit from the proposed activities	50,000 people living in very low-, low- to moderate-income neighborhoods will benefit.
	Location Description	Citywide
	Planned Activities	The City will support community-based economic development activities. Commerce will target appropriate investments to selected commercial centers based on their level of organization, existence of plans, feasibility, capacity of local CDCs or other neighborhood-based organizations and proximity to other public and private investments. Planning and predevelopment grants of up to \$50,000 each to support predevelopment activities associated with community-sponsored economic development ventures. Every award must be matched on a one-for-one basis with non-City funds. Neighborhood development grants of \$300,000-\$500,000 each to neighborhood-based economic development projects as gap financing. The grant program may be used in conjunction with PIDC's Neighborhood Development Fund.

26	Project Name	Targeted Corridor Revitalization Management Program (TCMP)
	Target Area	Philadelphia
	Goals Supported	AFH: Expand Education, Economic and Self-Sufficiency (43, 44)
	Needs Addressed	AFH Factor: Lack of Access to Opportunity
	Funding	CDBG: \$1,445,000 Other: \$150,000
	Description	The City will undertake TCMP activities. The range of activities under TCMP will include, but not be limited to: making commercial corridors more welcoming and viable through revitalization and elimination of blight; increasing availability of jobs and retail goods and services through business development and retention; and strengthening businesses through marketing, technical assistance and financing. These activities will be carried out primarily by Community-Based Development Organizations (CBDOs).
	Target Date	6/30/2020
	Estimate the number and type of families that will benefit from the proposed activities	550,000 persons living in very low-, low- to moderate-income neighborhoods will benefit.
	Location Description	Citywide
	Planned Activities	The City will support CBDOs that are engaged in outcomes-based community economic development, business assistance and business association support activities.
27	Project Name	Public Services for Commercial Corridors
	Target Area	Philadelphia
	Goals Supported	AFH: Expand Education, Economic and Self-Sufficiency (43, 44)
	Needs Addressed	AFH Factor: Lack of Access to Opportunity
	Funding	Other: \$800,000
	Description	The City will fund Neighborhood-Based Organizations (NBOs) to support Business Improvement Districts and other community-based organizations that provide community services such as sidewalk cleaning, public safety services and neighborhood improvements.
	Target Date	6/30/2020
	Estimate the number and type of families that will benefit from the proposed activities	600,000 persons living in very low-, low- to moderate-income areas will benefit.
	Location Description	Citywide
	Planned Activities	The City will fund Neighborhood-Based Organizations (NBOs) to support Business Improvement Districts and other community-based organizations that provide community services such as sidewalk cleaning, public safety services and neighborhood improvements.

28	Project Name	Capacity Building for CDCs
	Target Area	Philadelphia
	Goals Supported	AFH: Expand Education, Economic and Self-Sufficiency (43, 44)
	Needs Addressed	AFH Factor: Lack of Access to Opportunity
	Funding	CDBG: \$100,000
	Description	The City will fund capacity-building activities for CDCs working on neighborhood commercial corridors. Such activities may include, but will not be limited to, technical assistance with planning, organizational development, real estate development, financial resource enhancement, financial management and board and organizational development.
	Target Date	6/30/2020
	Estimate the number and type of families that will benefit from the proposed activities	5 organizations working in neighborhoods serving very low-, low- to moderate-income persons will benefit.
	Location Description	Citywide
	Planned Activities	The City will fund capacity-building activities for CDCs working on neighborhood commercial corridors. Such activities may include, but will not be limited to, training to enhance the corridor managers capacity, and board and organizational development.
29	Project Name	YouthBuild Philadelphia
	Target Area	Philadelphia
	Goals Supported	AFH: Expand Education, Economic and Self-Sufficiency (43, 44)
	Needs Addressed	AFH Factor: Lack of Access to Opportunity
	Funding	CDBG: \$300,000
	Description	The City will provide operating support for YouthBuild, which provides education and job-readiness training for high school dropouts. This public service activity was a new service or quantifiable increase in the level of an existing service prior to its initial year of CDBG funding in accordance with 24 CFR 570.201(e).
	Target Date	6/30/2020
	Estimate the number and type of families that will benefit from the proposed activities	75 persons on very low-, low- to moderate-incomes will benefit.
	Location Description	Citywide
	Planned Activities	The City will provide operating support for YouthBuild, which provides education and job-readiness training for high school dropouts. This public service activity was a new service or quantifiable increase in the level of an existing service prior to its initial year of CDBG funding in accordance with 24 CFR 570.201(e).

30	Project Name	Pennsylvania Horticultural Society (PHS)
	Target Area	Philadelphia
	Goals Supported	Strengthen Community Assets and Manage Vacant Land
	Needs Addressed	Lack of Amenities and Neighborhood Instability
	Funding	CDBG: \$580,275 Local Funds: \$2,390,000
	Description	The City will fund PHS to plant trees, to improve and stabilize vacant and blighted land, and to make key physical improvements to Neighborhood Garden Trust land. This will result in the creation of new, or greatly improved green space for community benefit for low- to moderate-income residents.
	Target Date	6/30/2020
	Estimate the number and type of families that will benefit from the proposed activities	120,000 very low-, low- to moderate-income households will benefit.
	Location Description	Citywide
	Planned Activities	The City will fund PHS to plant trees, to improve and stabilize vacant and blighted land, and to make key physical improvements to Neighborhood Garden Trust land. This will result in the creation of new, or greatly improved green space for community benefit for low -to moderate-income residents.
31	Project Name	Pennsylvania Horticultural Society (PHS)
	Target Area	Philadelphia
	Goals Supported	Strengthen Community Assets and Manage Vacant Land
	Needs Addressed	Lack of Amenities and Neighborhood instability
	Funding	CDBG: \$146,725
	Description	PHS shall provide nonprofit capacity building services to selected nonprofits to support community-led projects that create sustainable public spaces in low- and moderate-income areas.
	Target Date	6/30/2020
	Estimate the number and type of families that will benefit from the proposed activities	50,000 very low-, low- to moderate-income households will benefit.
	Location Description	Citywide
	Planned Activities	PHS shall provide nonprofit capacity building services to selected nonprofits to support community-led projects that create sustainable public spaces in low- and moderate-income areas.

32	Project Name	ActionAIDS-TBRA
	Target Area	Philadelphia
	Goals Supported	Homeless & Special Needs Housing & Services (23)
	Needs Addressed	Shortage of Homeless and Special Needs Housing
	Funding	HOPWA: \$301,200
	Description	This HOPWA funded Project will provide for tenant-based rental assistance, permanent housing placement services, and administration to very low- to moderate-income persons and families living with AIDS.
	Target Date	6/30/2020
	Estimate the number and type of families that will benefit from the proposed activities	At least 27 persons and/or families who are very-low to moderate income and living with AIDS will receive TBRA, supportive services case management, permanent housing placement services and administration.
	Location Description	Citywide
	Planned Activities	This HOPWA funded Project will be provide for tenant based rental assistance, supportive services case management, permanent housing placement services and administration to very low- to moderate-income persons and families living with AIDS.
33	Project Name	ActionAIDS/Pathways
	Target Area	Philadelphia
	Goals Supported	Homeless & Special Needs Housing & Services (23)
	Needs Addressed	Shortage of Homeless and Special Needs Housing
	Funding	HOPWA: \$264,465
	Description	This HOPWA funded Project will provide TBRA and supportive services and administration to very low- to moderate-income persons who were homeless and living with substance and mental health issues.
	Target Date	6/30/2020
	Estimate the number and type of families that will benefit from the proposed activities	20 very low- to moderate-income individuals living with AIDS will receive TBRA and supportive services.
	Location Description	Citywide
	Planned Activities	This HOPWA funded Project serving very low- to moderate-income persons who were homeless and living with substance and mental health issues, and provide housing and supportive services.

34	Project Name	Catholic Social Services
	Target Area	Philadelphia
	Goals Supported	Homeless & Special Needs Housing & Services (23)
	Needs Addressed	Shortage of Homeless and Special Needs Housing
	Funding	HOPWA: \$288,000
	Description	This project will provide supportive services to two shelter programs providing housing to 18 homeless individuals living with AIDS.
	Target Date	6/30/2020
	Estimate the number and type of families that will benefit from the proposed activities	18 homeless low- to moderate-income persons living with AIDS will benefit from this project.
	Location Description	Citywide
	Planned Activities	This project will provide supportive services to two shelter programs providing housing to 18 homeless individuals living with AIDS.
35	Project Name	Congreso de Latinos Unidos
	Target Area	Philadelphia
	Goals Supported	Homeless & Special Needs Housing & Services (23)
	Needs Addressed	Shortage of Homeless and Special Needs Housing
	Funding	HOPWA: \$837,000
	Description	This project will provide tenant-based rental assistance, supportive services case management, permanent housing placement and administration to 85 very low- to moderate-income persons or families with a member living with AIDS.
	Target Date	6/30/2020
	Estimate the number and type of families that will benefit from the proposed activities	85 very low- to moderate-income persons or families with a member living with AIDS will benefit from this project.
	Location Description	Citywide
	Planned Activities	This project will provide tenant-based rental assistance, housing information and permanent housing placement to 85 very low- to moderate-income persons or families with a member living with AIDS.

36	Project Name	Delaware County Department of Human Services
	Target Area	Philadelphia
	Goals Supported	Homeless & Special Needs Housing & Services (23)
	Needs Addressed	Shortage of Homeless and Special Needs Housing
	Funding	HOPWA: \$651,250
	Description	This project will provide TBRA, Housing Information, Permanent Housing Placement, and administration costs for and individuals and families with a member living with AIDS.
	Target Date	6/30/2020
	Estimate the number and type of families that will benefit from the proposed activities	65 very low- to moderate-income families with a member living with TBRA will benefit from this project and at least 60 households will receive supportive services housing information and referral.
	Location Description	Citywide and Delaware County, PA, as part of the Philadelphia HOPWA EMA.
	Planned Activities	65 very low- to moderate-income families with a member living with TBRA will benefit from this project; 12 homeless very low- to moderate-income individuals living with AIDS will be served with project based transitional housing; and at least 60 households will receive housing information and referral.
37	Project Name	Gaudenzia, Inc.
	Target Area	Philadelphia
	Goals Supported	Homeless & Special Needs Housing & Services (23)
	Needs Addressed	Shortage of Homeless and Special Needs Housing
	Funding	HOPWA: \$107,000
	Description	This project will provide permanent housing facilities funding and administration to 13 individuals living with AIDS and substance use issues.
	Target Date	6/30/2020
	Estimate the number and type of families that will benefit from the proposed activities	13 very low- to moderate-income individuals living with AIDS
	Location Description	Citywide.
	Planned Activities	This project will provide tenant housing services to 13 individuals living with AIDS and substance use issues.

38	Project Name	Mazzoni Center
	Target Area	Philadelphia
	Goals Supported	Homeless & Special Needs Housing & Services (23)
	Needs Addressed	Shortage of Homeless and Special Needs Housing
	Funding	HOPWA: \$1,587,520
	Description	This project will provide tenant-based rental assistance, housing information, permanent housing placement and administration for 165 individuals and/or families with a member living with AIDS.
	Target Date	06/30/2020
	Estimate the number and type of families that will benefit from the proposed activities	170 very low- to moderate-income individuals or families with a member living with AIDS will benefit from this project.
	Location Description	Citywide
39	Project Name	PCRC/TURN
	Target Area	Philadelphia
	Goals Supported	Homeless & Special Needs Housing & Services (23)
	Needs Addressed	Shortage of Homeless and Special Needs Housing
	Funding	HOPWA: \$3,227,730
	Description	This project will provide tenant-based rental assistance, supportive services case management, permanent housing placement and administration to persons and/or families with a member living with AIDS.
	Target Date	06/30/2020
	Estimate the number and type of families that will benefit from the proposed activities	270 very low- to moderate-income individuals and/or families with a member living with AIDS will benefit.
	Location Description	Citywide.
40	Project Name	PHMC DEFA
	Target Area	Philadelphia
	Goals Supported	Homeless & Special Needs Housing & Services (23)
	Needs Addressed	Shortage of Homeless and Special Needs Housing
	Funding	HOPWA: \$65,000
	Description	This project will fund STRMU Payments and Permanent Housing Placement for individuals or families with a member living with AIDS.
	Target Date	06/30/2020
	Estimate the number and type of families that will benefit from the proposed activities	26 very low- to moderate-income individuals and/or families with a member living with AIDS will benefit.
	Location Description	Citywide.
	Planned Activities	This project will fund STRMU Payments and Permanent Housing Placement for individuals or families with a member living with AIDS.

Table 8: City FY 2020 Program and Commercial Funding

Program/Project Allocations for 2019-20 (\$s)								
Agency	Housing Counseling Agencies (FY2019)*	Neighborhood Advisory Committees	Neighborhood Energy Centers	Community LandCare	Public Services in Community Corridors (FY 2019)*	Targeted Corridor Management	Business Technical Assistance Program	Total Agency Funding
ACHIEVEability		75,000	21,000	26,250	30,000	80,000		232,250
Affordable Housing Center of PA	173,900							173,900
African Cultural Alliance of NA (ACANA)					35,000	175,000		210,000
Allegheny West Foundation					30,000			30,000
APM	75,000	65,000						140,000
Beech Interplex					29,593			29,593
Belfield Logan Olney Collaborative (BLOC)					37,000			37,000
Brewerytown-Sharswood Civic Association		70,000		17,500				87,500
Business Center for Social Enterprise and Entrepreneurship							50,000	50,000
Cambodia Association					30,000			30,000
Called to Serve					30,000			30,000
Center in the Park	129,720		16,000					145,720
Clarifi	120,570							120,570
Congreso de Latinos Unidos	155,100		40,000					195,100
Diversified Community Services	122,200	75,000	32,000		25,000			254,200
Enterprise Center		70,000			50,000	80,000	125,000	325,000
Fairmount					30,000			30,000
FINANTA							125,000	125,000
Francisville NDC				35,000				35,000
Frankford CDC		70,000			50,000	150,000		270,000
Germantown Crisis Ministry			21,000					21,000
Germantown United CDC		65,000				150,000		215,000
GPASS	78,000	65,000	41,000	13,125				197,125
HACE	224,600	65,000	25,500		60,000	125,000		500,100
Hunting Park Community Revitalization Corp.		80,000	21,000					101,000
Iglesias Unidas				17,500				17,500
Impact CDC					50,000	80,000		130,000
Intercommunity Action, Inc.	100,000							100,000
Intercultural Family Services	107,160							107,160
J T Goldstein LLC							150,000	150,000
Korean Community Development Services Center					57,000			57,000
Liberty Resources	110,920							110,920
Mantua Community Improvement District				35,000				35,000
Men & Women for Health Excellence				35,000				35,000
Men of Mill Creek				26,250				26,250
Meta Global, LLC							75,000	75,000
Mt. Airy Business Improvement District				16,625				16,625
Mt. Airy USA	110,920							110,920
Mt. Vernon Manor, Inc.		75,000						75,000
New Kensington CDC	284,220	95,000	26,500	40,250	100,000	200,000		745,970

Program/Project Allocations for 2019-20 (\$s)								
Agency	Housing Counseling Agencies (FY2019)*	Neighborhood Advisory Committees	Neighborhood Energy Centers	Community LandCare	Public Services in Community Corridors (FY 2019)*	Targeted Corridor Management	Business Technical Assistance Program	Total Agency Funding
Nicetown		60,000	19,000	35,000				114,000
Norris Square	78,000							78,000
North 5th Street Revitalization Project						150,000		150,000
Northwest Counseling Services	266,170							266,170
Nueva Esperanza	100,000				35,000	80,000		215,000
One Day At A Time				35,000				35,000
PCCA	293,280							293,280
People's Emergency Center CDC		75,000			30,000	90,000		195,000
Philadelphia Chinatown Development Corp.		65,000			56,000			121,000
Philadelphia Senior Citizens	75,000							75,000
Ready, Willing & Able (RWA)					30,000			30,000
SCORE							50,000	50,000
South Kensington Community Partners		65,000		30,625				95,625
South Philadelphia Homes				26,250				26,250
Southwest CDC	120,320	70,000	32,500		35,000			257,820
Strawberry Mansion		80,000	37,000	35,000				152,000
Susquehanna Clean Up/Pick Up				17,500				17,500
Tacony CDC						80,000		80,000
Tioga United		32,500		30,625				63,125
TURN	278,000							278,000
Urban Affairs Coalition/ Entrepreneur Works							125,000	125,000
Urban Affairs Coalition/ Parkside Association of Philadelphia		80,000						80,000
Unemployment Information Center	362,840							362,840
United Communities	143,820		15,000					158,820
Urban League	186,500						50,000	236,500
Village of Arts and Humanities				52,500	35,000			87,500
Welcoming Center for New Pennsylvanians (WCNP)							125,000	125,000
West Oak Lane CDC	219,760							219,760
Whitman Council		70,000						70,000
Welcoming Center for New Pennsylvanians (WCNP)			40,000					40,000
Women's Opportunity Resource Center (WORC)							125,000	125,000
Total Program/Project Funding	\$3,916,000	\$1,467,500	\$387,500	\$525,000	\$864,593	\$1,440,000	\$1,000,000	\$9,600,593
* Allocations for Housing Counseling Agencies and Public Services are in the process of being finalized.								

AP-50 Geographic Distribution

Geographic areas of the entitlement (including areas of low-income and minority concentration) where assistance will be directed

Philadelphia takes a balanced approach to implementing housing and community development activities. The City invests in struggling communities, provides support to middle neighborhoods, seeks to preserve affordability in appreciating neighborhoods, and looks to leverage assets in high-opportunity areas to benefit low- and moderate-income households.

Bringing investment and new housing stock to low-income communities is a strategy the City has employed successfully in the Cecil B. Moore Homeownership Zone, Eastern North Philadelphia, and other locations. Six of eight developments currently under construction are also located in North Philadelphia, four of which will bring investment to racially/ethnically concentrated areas of poverty.

The City supports low-income and middle neighborhoods with community development corporation assistance through tax credits and investments in commercial corridors. Thirty-four CDCs are taking advantage of the City's tax credit program in neighborhoods throughout the city. Similarly, the City invests in commercial corridor management and public services in neighborhoods of varying income levels.

Housing counseling agencies and neighborhood energy centers, while available to all residents, locate in low-income communities, middle neighborhoods, or Center City. Neighborhood Advisory Committees provide services in low- and moderate-income census tracts, some of which are also racially/ethnically concentrated areas of poverty.

Home improvements and vacant land management are largely clustered in lower-income areas in North, West, and South Philadelphia. Of all the City's programs, the benefits of foreclosure prevention are most broadly distributed across the city.

Whether through an area benefit or a service provided directly to a low- or moderate-income person or household, ninety-nine percent of the City's programing goes to CDBG-eligible households and census tracts. In high-opportunity areas, the City uses strategies such as density bonuses and land assemblage to leverage private sector investment to create affordable housing.

Place-Based Strategy Areas

■ Choice Neighborhoods

- **North Central (North Philadelphia) – Choice Implementation Grant**
The City and the Philadelphia Housing Authority (PHA) are currently leveraging Choice funds to create 297 new affordable, market rate, and homeownership units and to implement a variety of critical community improvements including a new workforce training center, recreation center expansion, underpass treatments, and retail.
- **Bartram/Kingsessing (Southwest Philadelphia) – Choice Planning Grant**
In 2018, PHA began engaging residents of Bartram Village and the Kingsessing community in a planning process to inform the development of a neighborhood revitalization plan. In addition to planning activities, Choice funds will support a number of physical community development or economic development activities designed to accelerate the transformation of the neighborhood.
- **Sharswood-Blumberg (North Philadelphia) – Choice Planning Grant**
PHA, in collaboration with residents and community stakeholders, developed a comprehensive neighborhood revitalization plan for the Sharswood/Blumberg neighborhood in 2015. The plan outlines various strategies for improving housing, neighborhood conditions, health and safety, education, and career outcomes for local residents.

■ West Philadelphia/Mantua Promise Zone

The West Philadelphia Promise Zone in Mantua – designated in 2014 – helps local community organizations work together to increase opportunities of residents living, working, and going to school within its boundaries. The 10-year Promise Zone designation makes West Philadelphia more competitive across a variety of grant opportunities from federal agencies.

■ 22nd Police District Justice Assistance Grant

North Philadelphia's 22nd Police District utilizes a Byrne Justice Assistance Grant to support an array of projects designed to reduce crime and improve quality of life for neighborhood residents

See the Placed-Based Strategy Areas map for the boundaries of these areas.

Table 9: Geographic Distribution

Target Area	Percentage of Funds
Philadelphia	100
Place-Based Strategies: Choice, Promise Zone and 22nd Police District	

Rationale for the priorities for allocating investments geographically

As DHCD and the Philadelphia Housing Authority garnered public input for the Assessment of Fair Housing, one view became clear – people want to remain in their neighborhoods. Nearly seventy percent of respondents to the AFH survey answered ‘yes’ to the question of whether they would choose to continue to live in their neighborhood, with little difference in responses between residents of low-opportunity and high-opportunity areas.

At the same time, survey results, AFH community focus groups, and stakeholder meetings all made clear the desire for improving Philadelphia’s struggling communities. Accordingly, the City’s housing and community development strategies seek to bring investment to low-opportunity areas while also increasing access to high-opportunity areas.

In once-poor communities—such as North Philadelphia west of Broad Street, Eastern North Philadelphia, New Kensington, and West Poplar—city investments have led to safer, more economically healthy neighborhoods. Philadelphia will continue to invest strategically in low-income communities. In addition to bringing new housing stock to a community that needs it, development in these neighborhoods frequently involves rehabilitation rather than new construction, not only providing new housing but also removing blighting influences.

Site-specific interventions, such as home repair and vacant land management, are necessarily tied to the conditions that warrant the activity. The Home Improvements map shows that home improvements are linked to the age of the housing stock. Similarly, the LandCare map demonstrates that vacant land management is tied to the amount of vacant land in a neighborhood.

The availability of land is much more limited in high-opportunity neighborhoods, and therefore the City seeks to take advantage of private investment to support affordable housing in those locations. Density bonuses have led to affordable housing in Old City (median census tract income of \$109,738) and in Rittenhouse Square (average median census tract income of \$54,068). A payment into the Housing Trust Fund by a development on the Delaware River waterfront (median census tract income of \$109,609) will support affordable housing in high-opportunity neighborhoods. Combining a social impact component in a Request for Proposals with project financing will produce 51 affordable units in a 177-unit mixed-use development at 8th and Vine in Chinatown, a rapidly growing section of Center City.

Philadelphia2035 Planning Districts

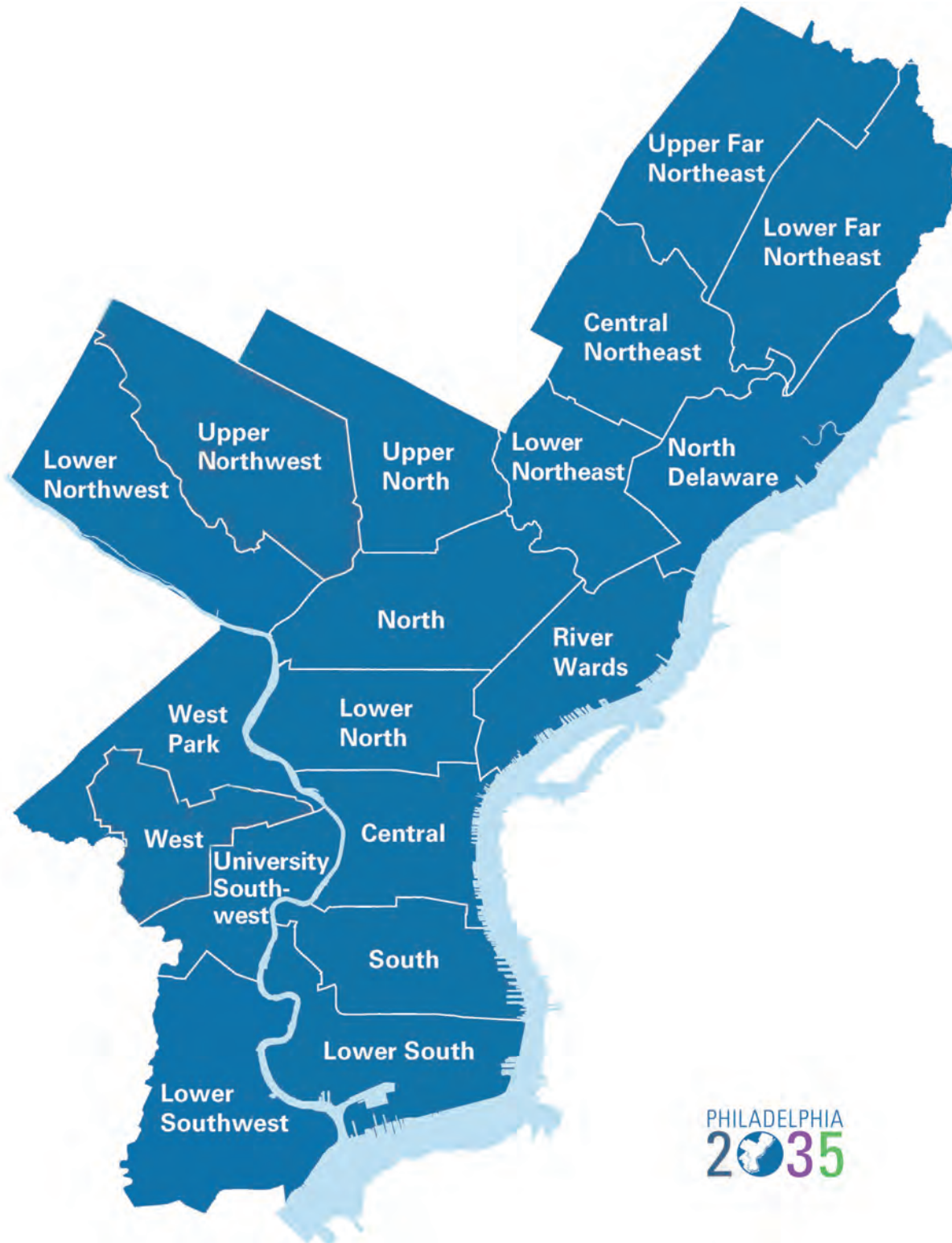

Eligible Census Tracts¹

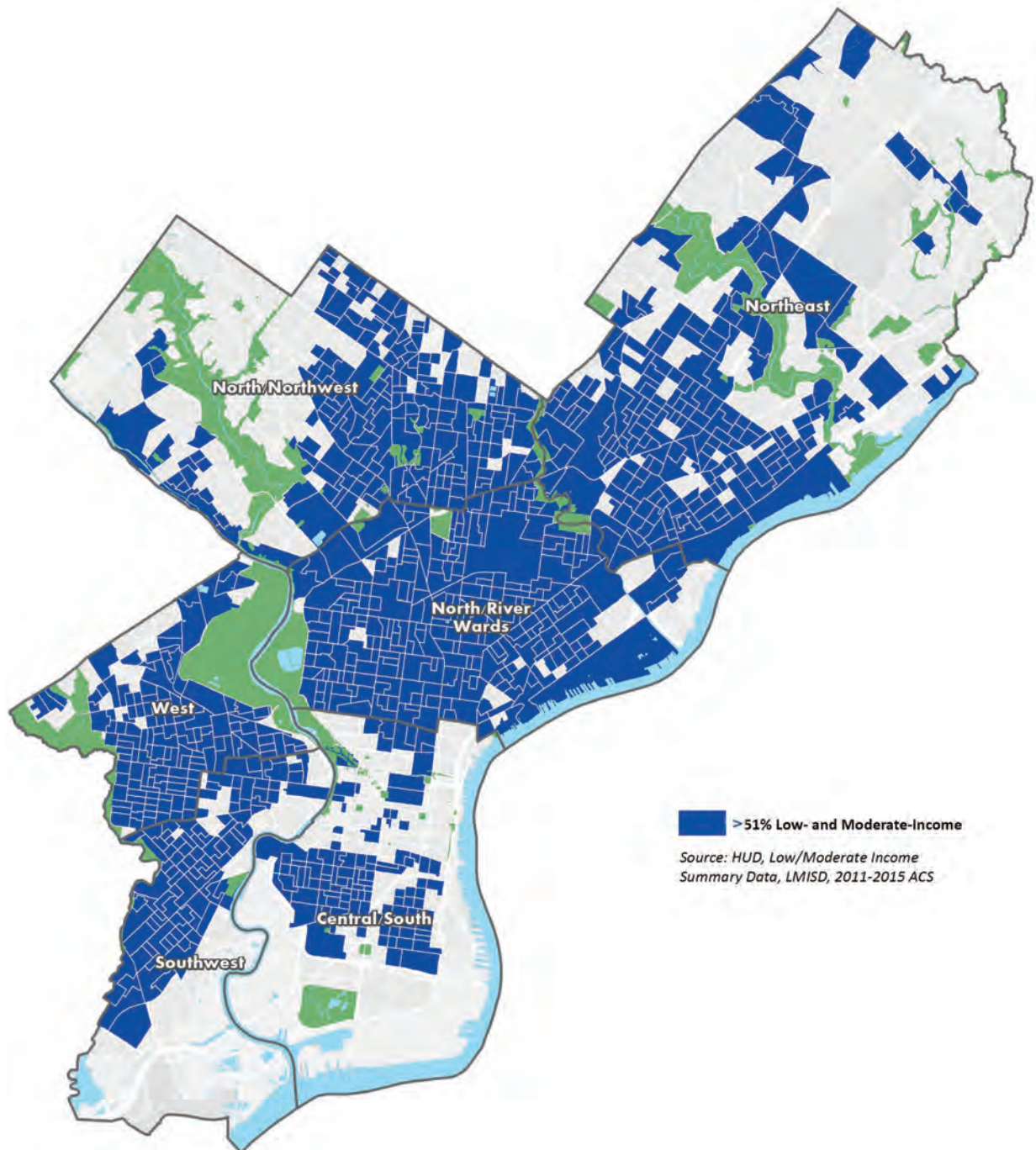

¹ The census tract map is based on data and census tract boundaries from the 2010 Census.

Concentrations of Population by Race and Ethnicity African-Americans: 2010 Census Tracts

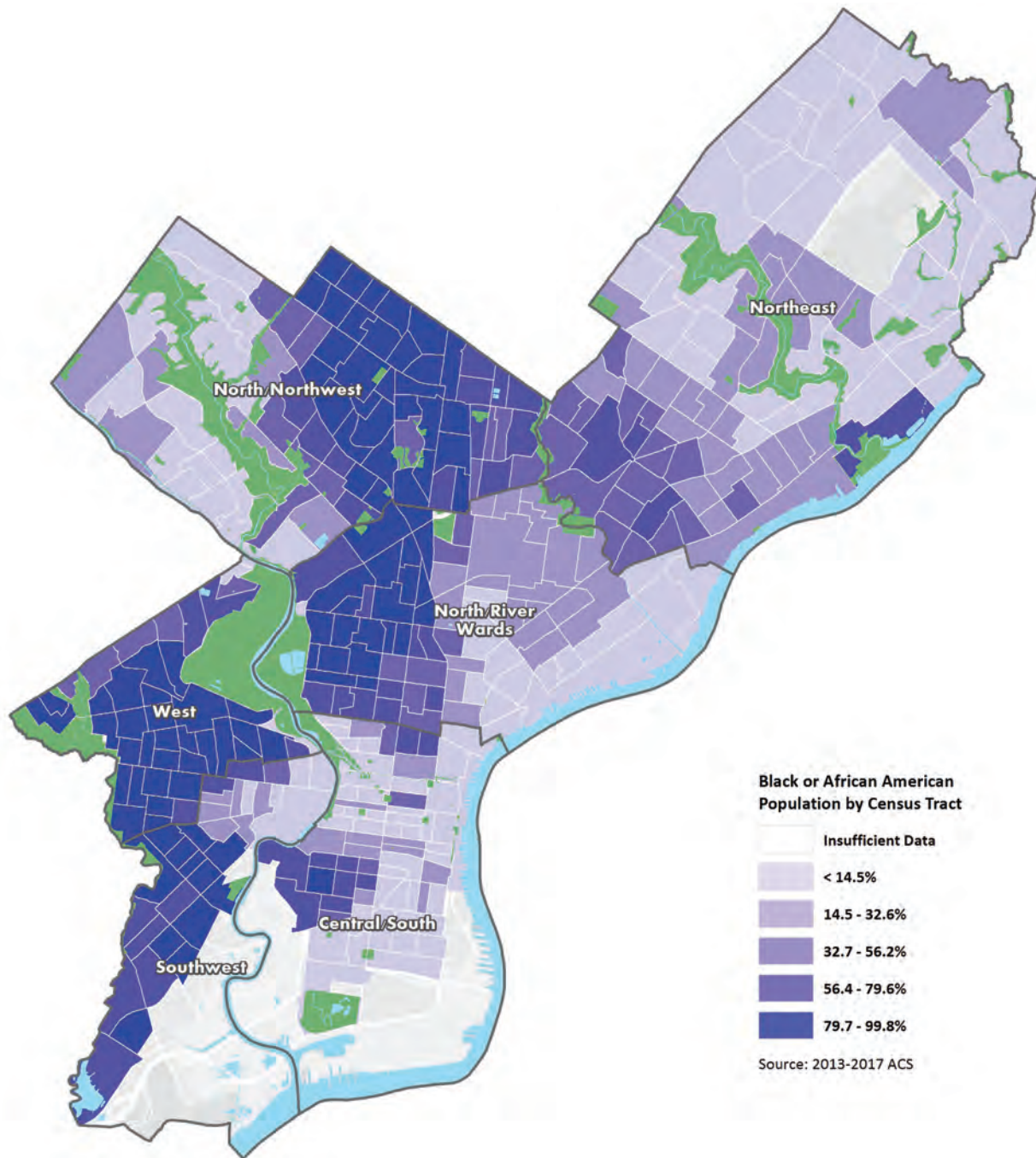

Concentrations of Population by Race and Ethnicity Hispanics/Latinos: 2010 Census Tracts

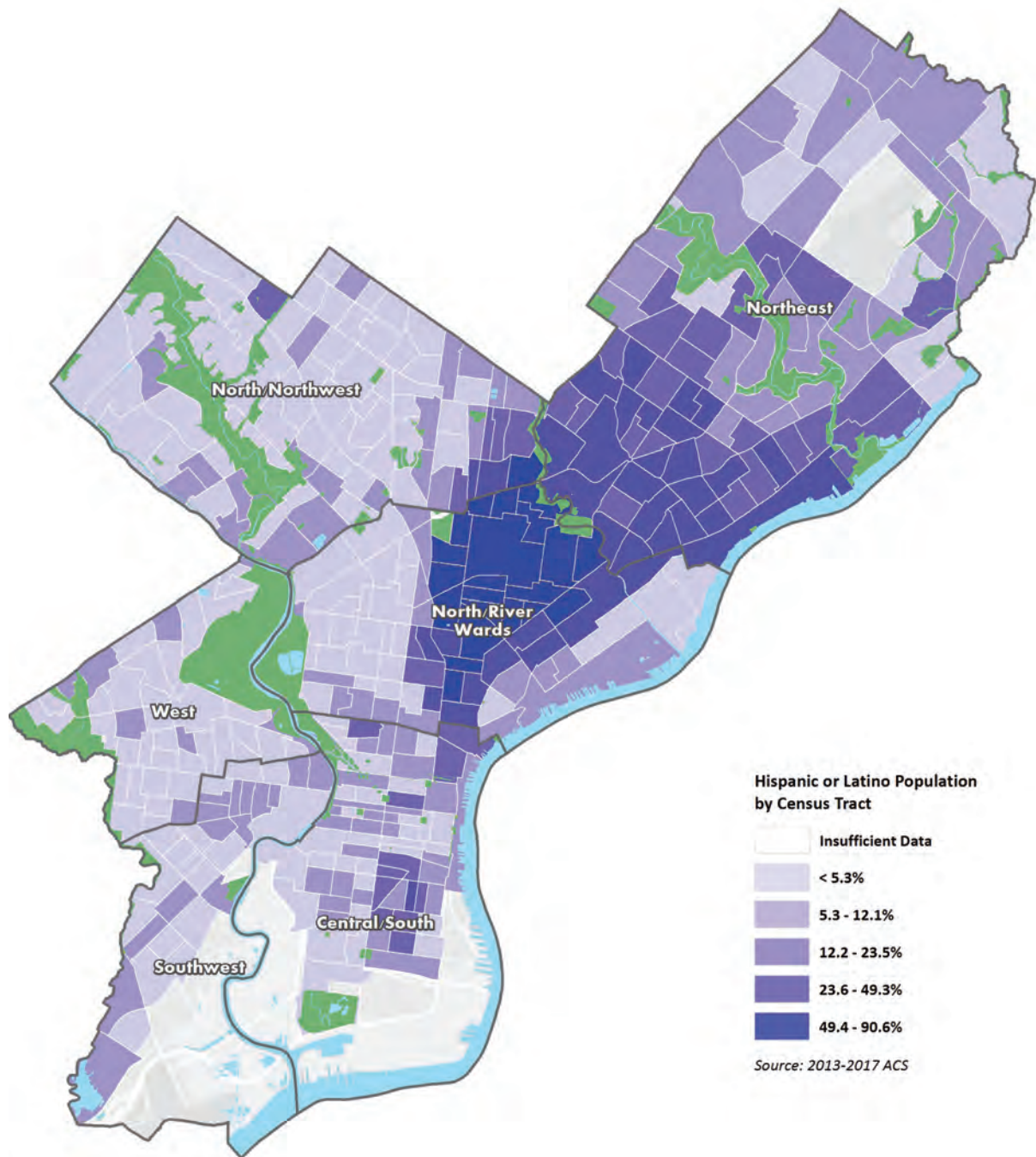

Concentrations of Population by Race and Ethnicity Asian/Pacific Islanders: 2010 Census Tracts

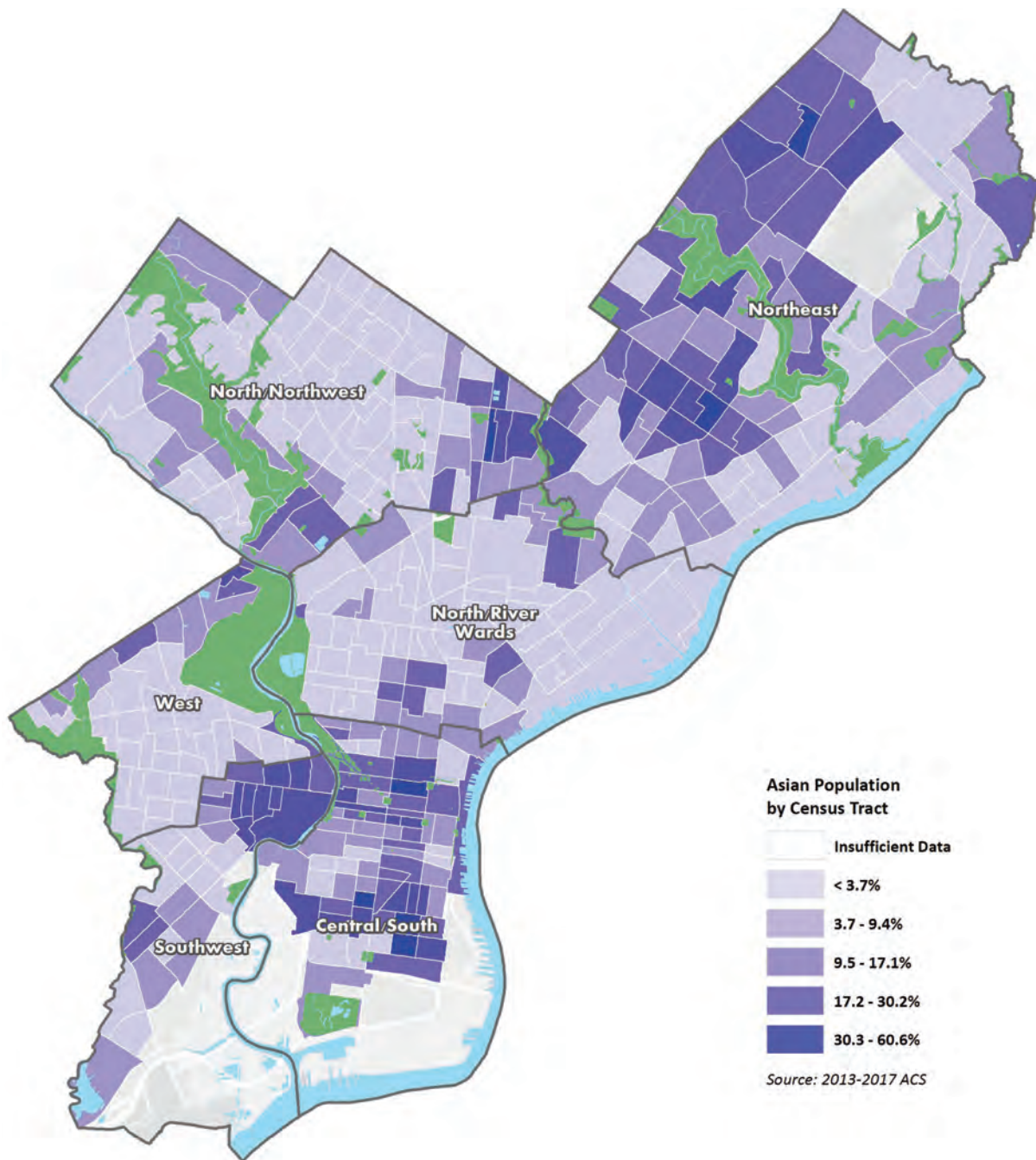

Racially and Ethnically Concentrated Areas of Poverty (R/ECAP) 2010

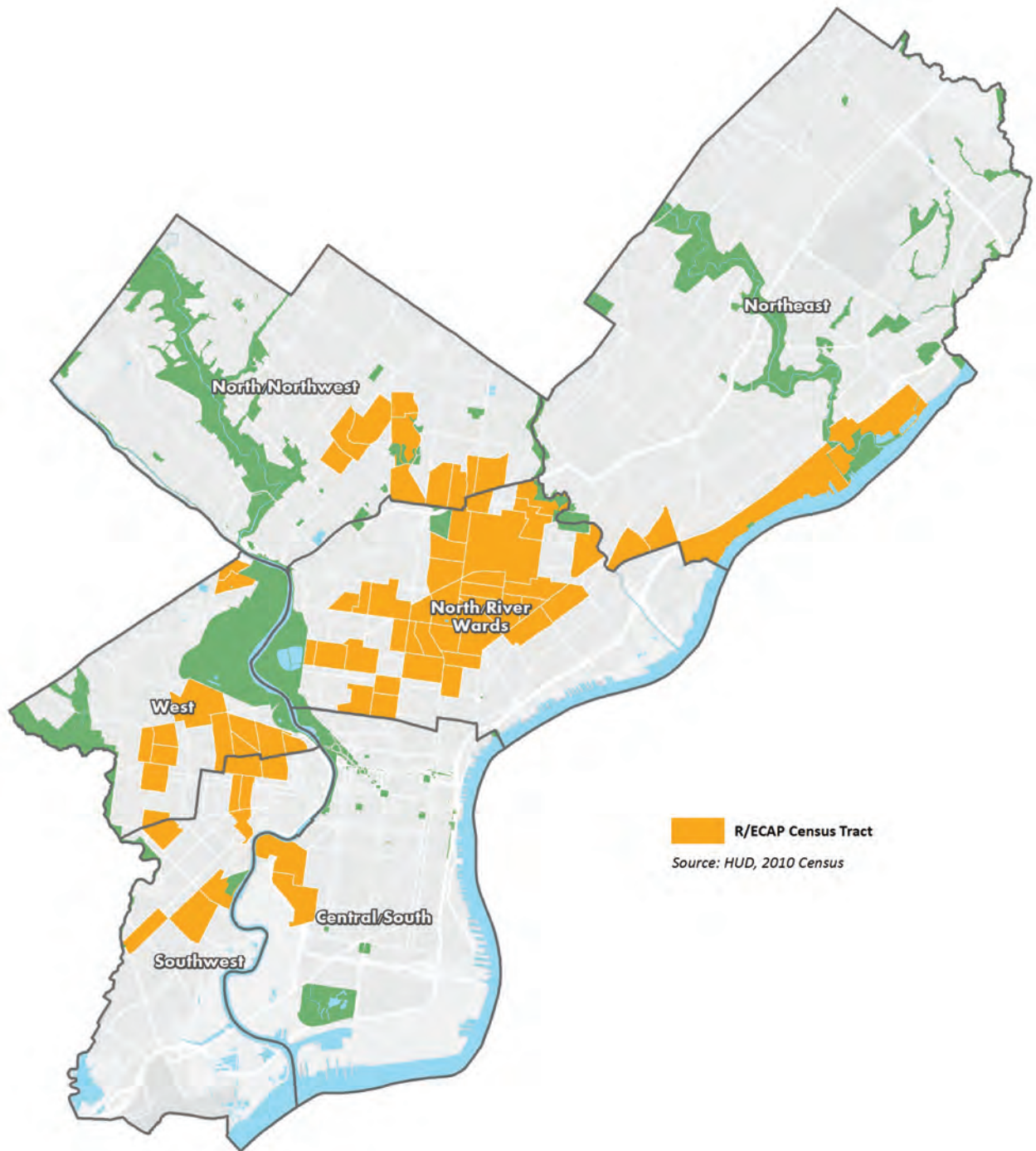

Housing Production City FY 2020

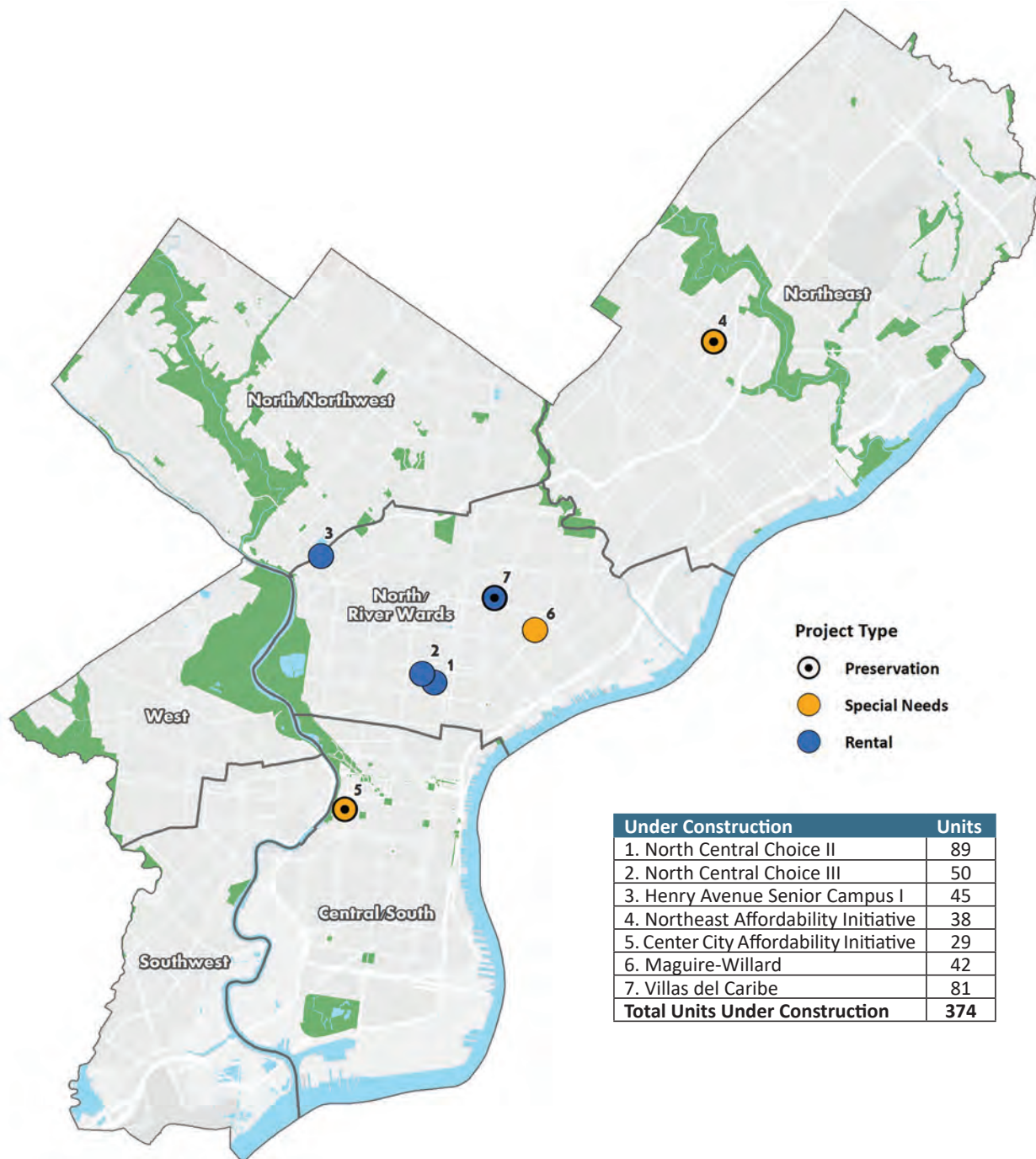

Philadelphia CDC Business Tax Credit Program Recipient Agencies

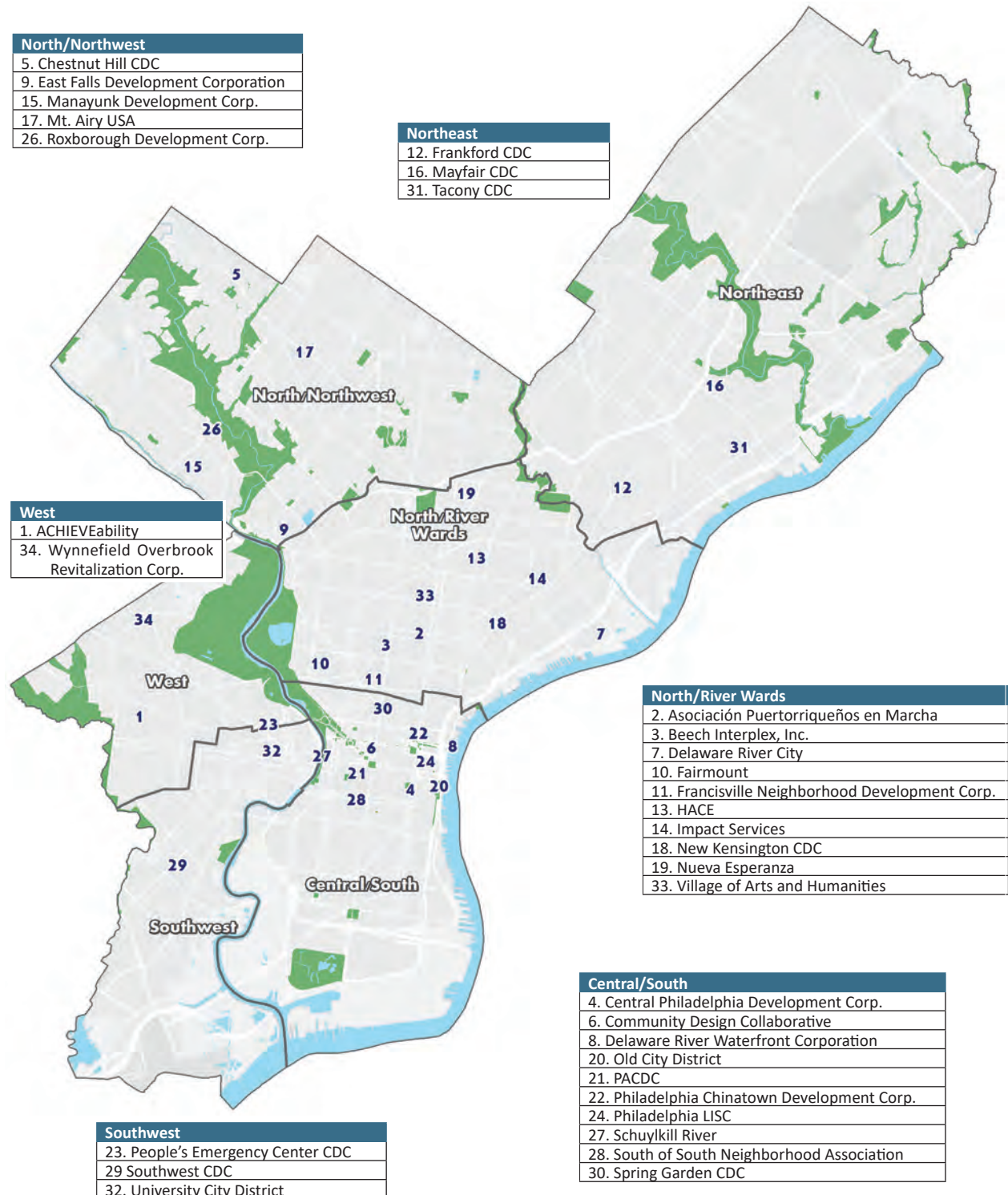

Targeted Corridor Management and Public Services



Housing Counseling Agencies Serving Philadelphia

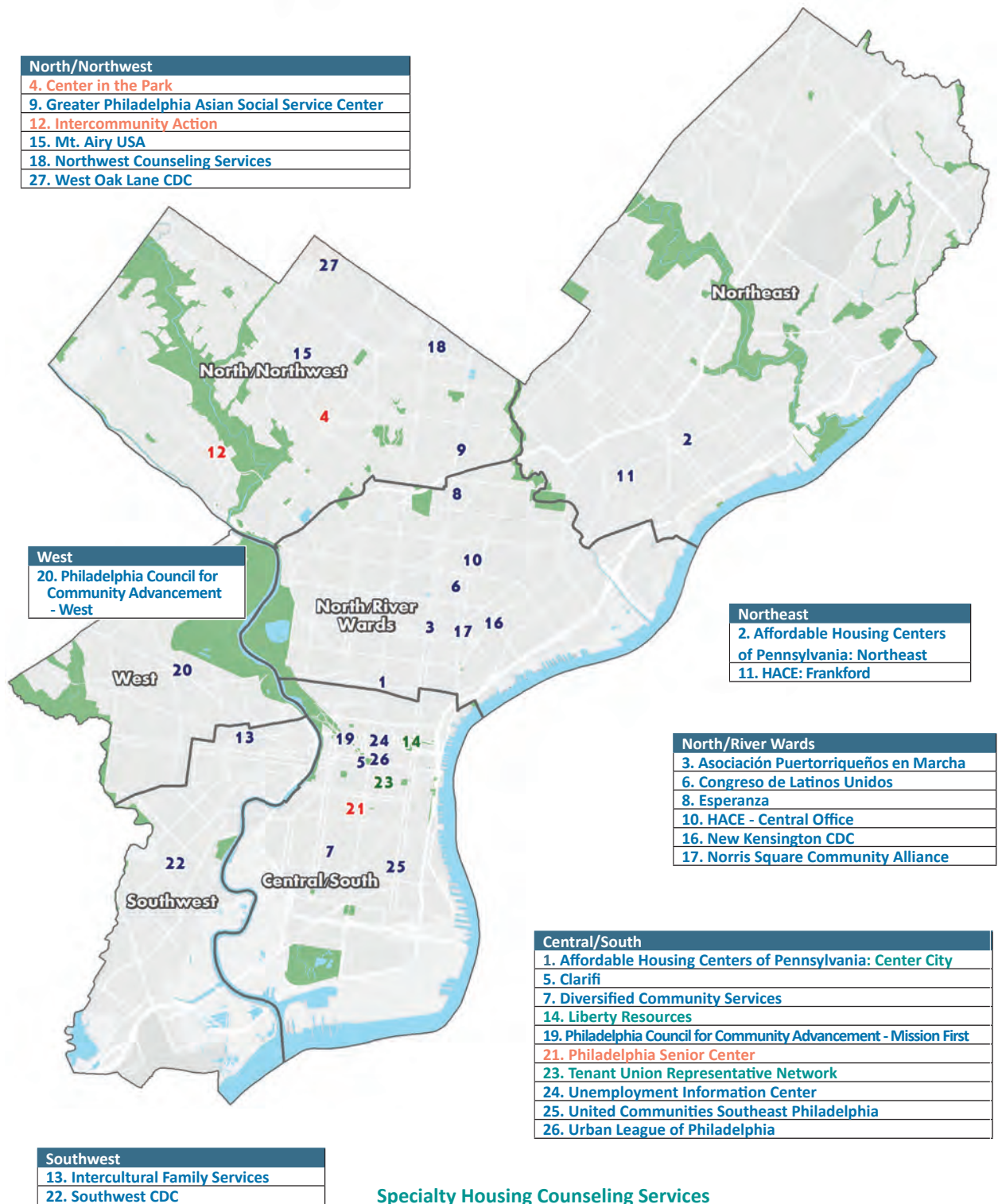

Specialty Housing Counseling Services
 Specialty Counseling Services for Seniors
 Pre-Purchase Counseling and/or Foreclosure Prevention Services



Neighborhood Advisory Committees (NACs): Service Areas¹

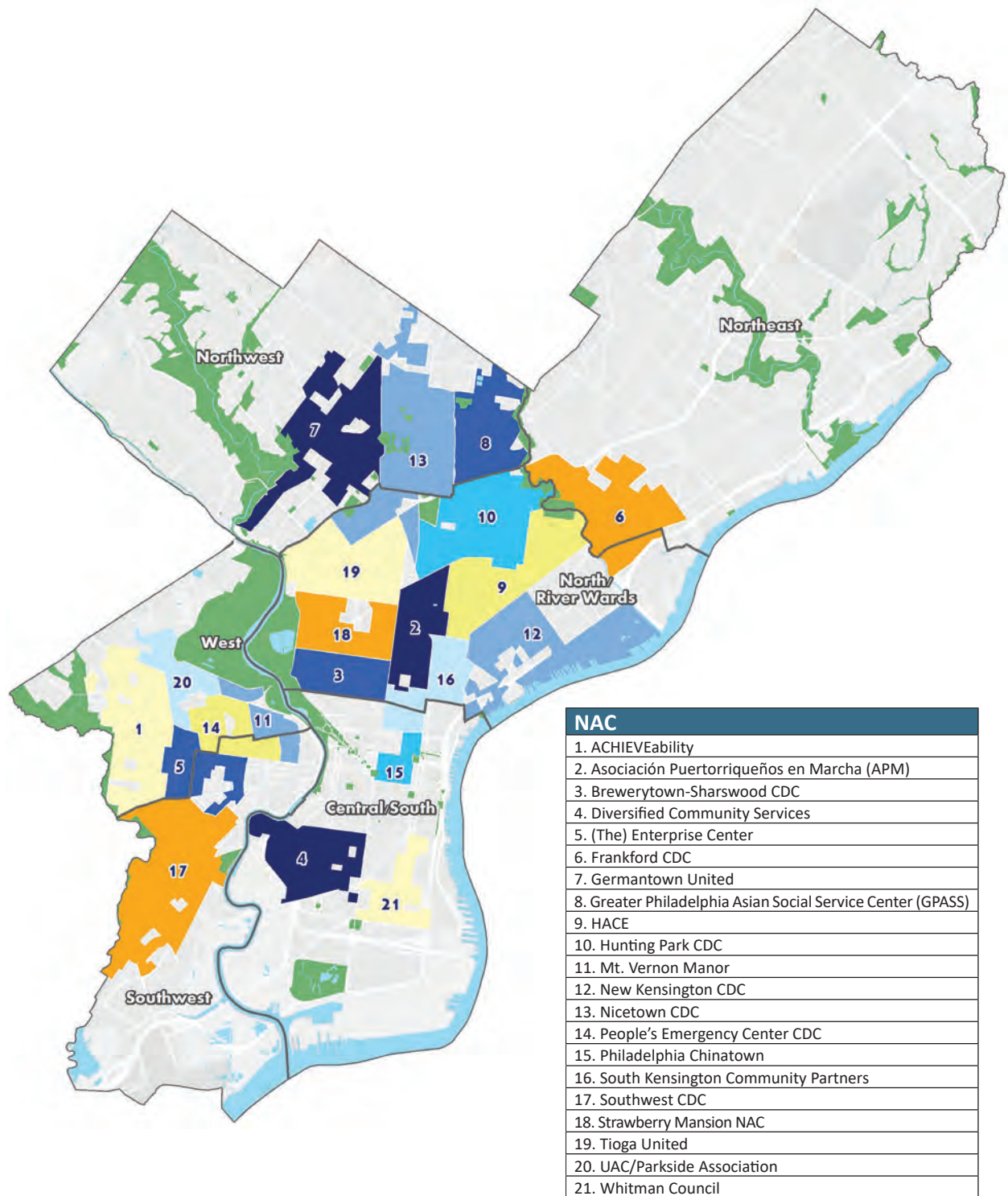

¹ Eligible service areas must contain at least 51 percent low- or moderate-income residents, based on census data provided to the City by HUD.

Home Improvements Made in City FY 2019

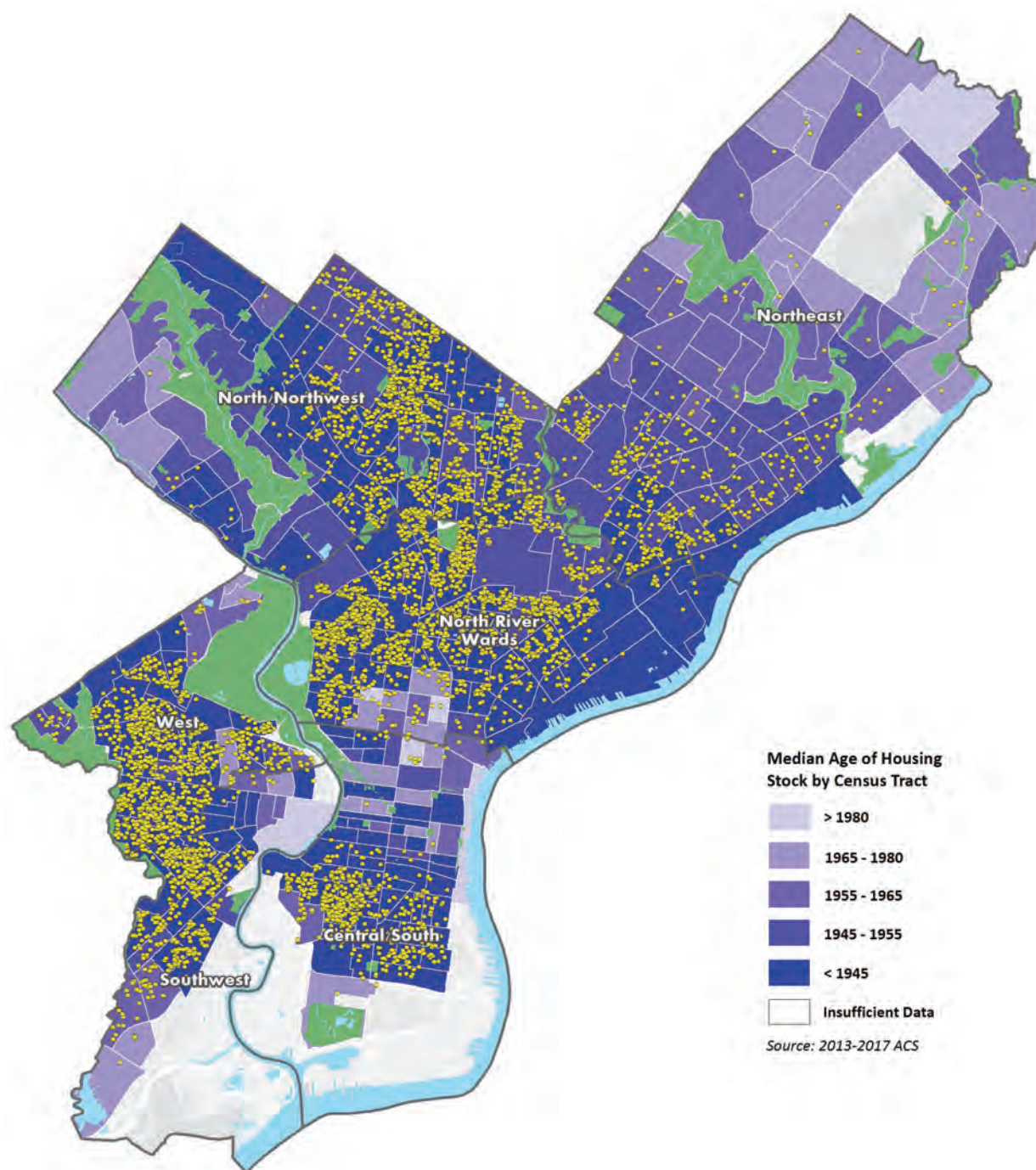

LandCare Parcels Managed by the Pennsylvania Horticultural Society

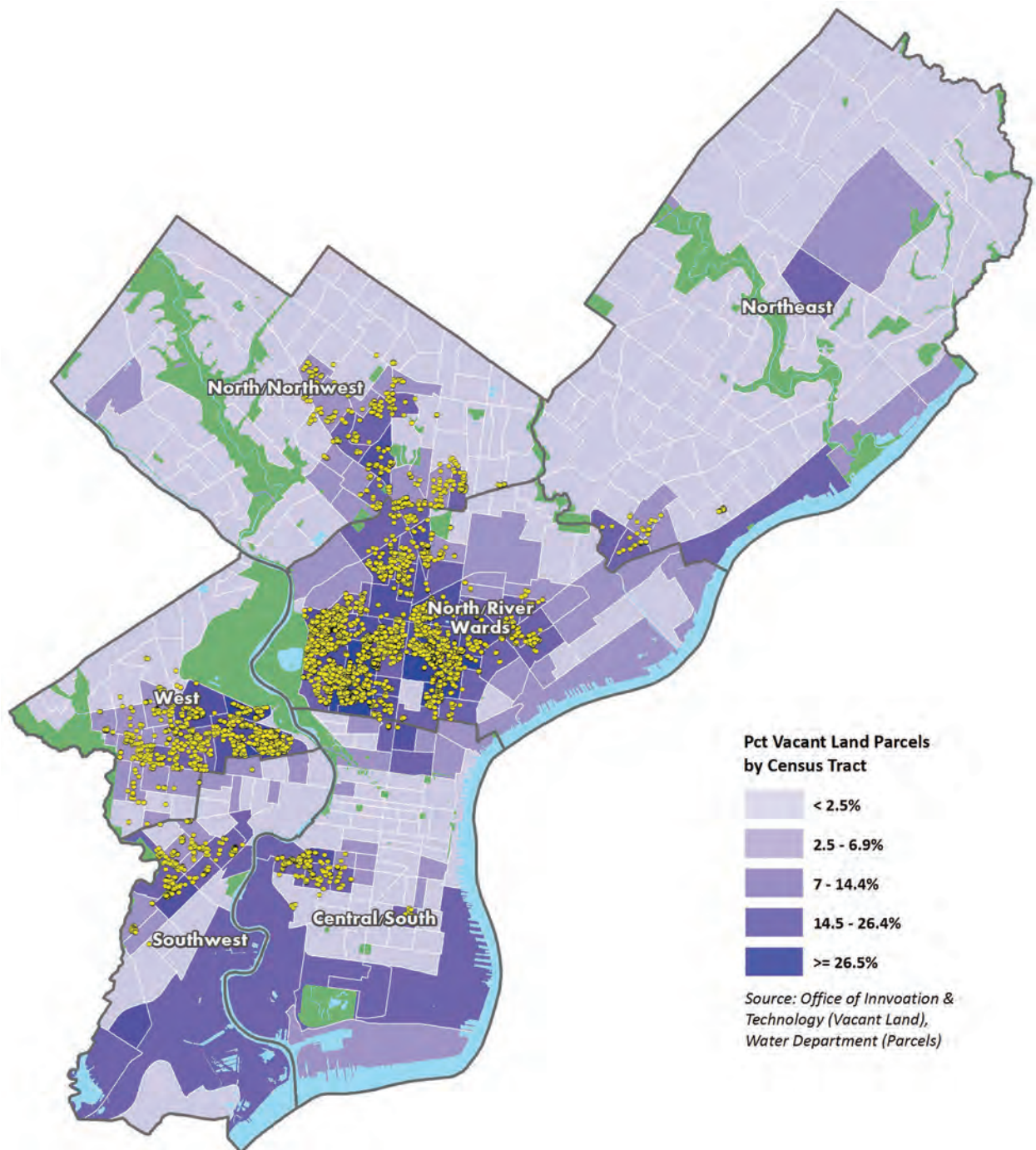

Homes Saved From Foreclosure Since June 2008 Through Housing Counseling, Outreach and Legal Support

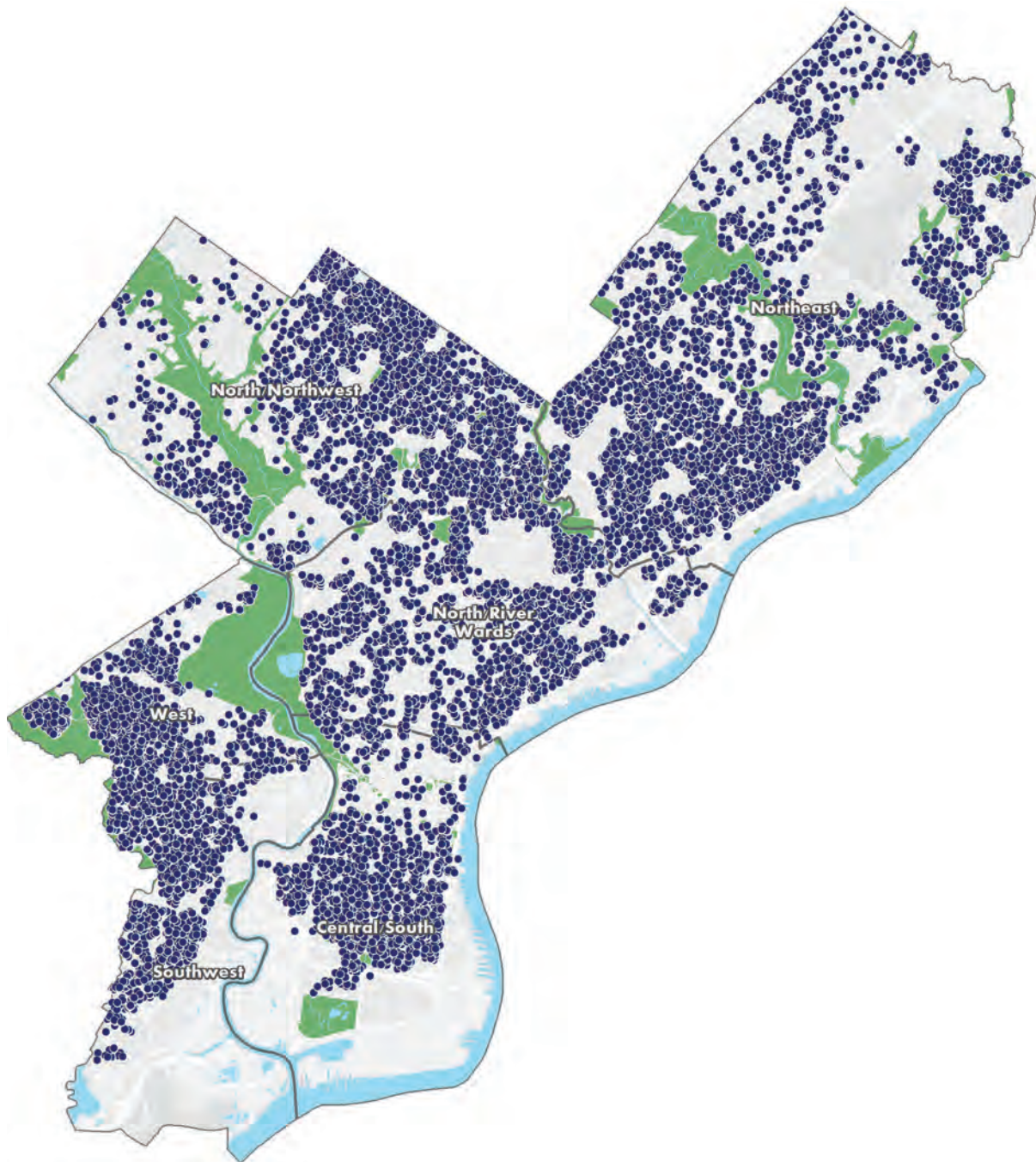

North/River Wards Activity Map

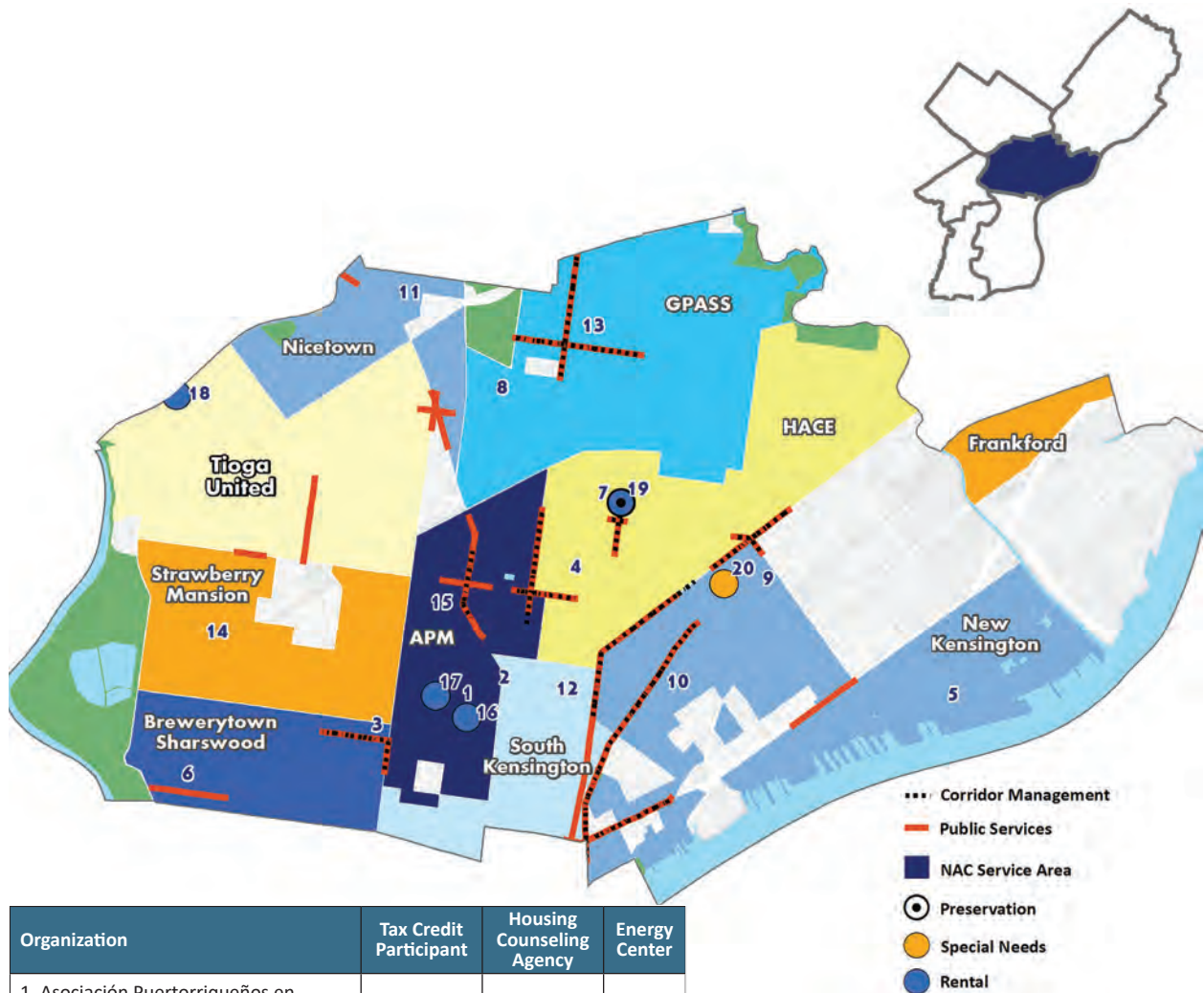

Organization	Tax Credit Participant	Housing Counseling Agency	Energy Center
1. Asociación Puertorriqueños en Marcha (APM)	<input checked="" type="checkbox"/>	<input type="checkbox"/>	<input type="checkbox"/>
2. Asociación Puertorriqueños en Marcha (APM) HCA	<input type="checkbox"/>	<input checked="" type="checkbox"/>	<input type="checkbox"/>
3. Beech Interplex, Inc.	<input checked="" type="checkbox"/>	<input type="checkbox"/>	<input type="checkbox"/>
4. Congreso de Latinos Unidos	<input type="checkbox"/>	<input checked="" type="checkbox"/>	<input checked="" type="checkbox"/>
5. Delaware River City Corp.	<input checked="" type="checkbox"/>	<input type="checkbox"/>	<input type="checkbox"/>
6. Fairmount CDC	<input checked="" type="checkbox"/>	<input type="checkbox"/>	<input type="checkbox"/>
7. HACE - Central Office	<input checked="" type="checkbox"/>	<input checked="" type="checkbox"/>	<input type="checkbox"/>
8. Hunting Park NAC	<input type="checkbox"/>	<input type="checkbox"/>	<input checked="" type="checkbox"/>
9. Impact Services	<input checked="" type="checkbox"/>	<input type="checkbox"/>	<input type="checkbox"/>
10. New Kensington CDC	<input checked="" type="checkbox"/>	<input checked="" type="checkbox"/>	<input checked="" type="checkbox"/>
11. Nicetown CDC Community Center	<input type="checkbox"/>	<input type="checkbox"/>	<input checked="" type="checkbox"/>
12. Norris Square Community Alliance	<input type="checkbox"/>	<input checked="" type="checkbox"/>	<input type="checkbox"/>
13. Nueva Esperanza	<input checked="" type="checkbox"/>	<input checked="" type="checkbox"/>	<input type="checkbox"/>
14. Strawberry Mansion Neighborhood Action Center, Inc.	<input type="checkbox"/>	<input type="checkbox"/>	<input checked="" type="checkbox"/>
15. Village of Arts and Humanities	<input checked="" type="checkbox"/>	<input type="checkbox"/>	<input type="checkbox"/>

Development	Units
16. North Central Choice II	89
17. North Central Choice III	50
18. Henry Avenue Senior Campus I	45
19. Maguire-Willard	42
20. Villas del Caribe	81

Central/South Activity Map

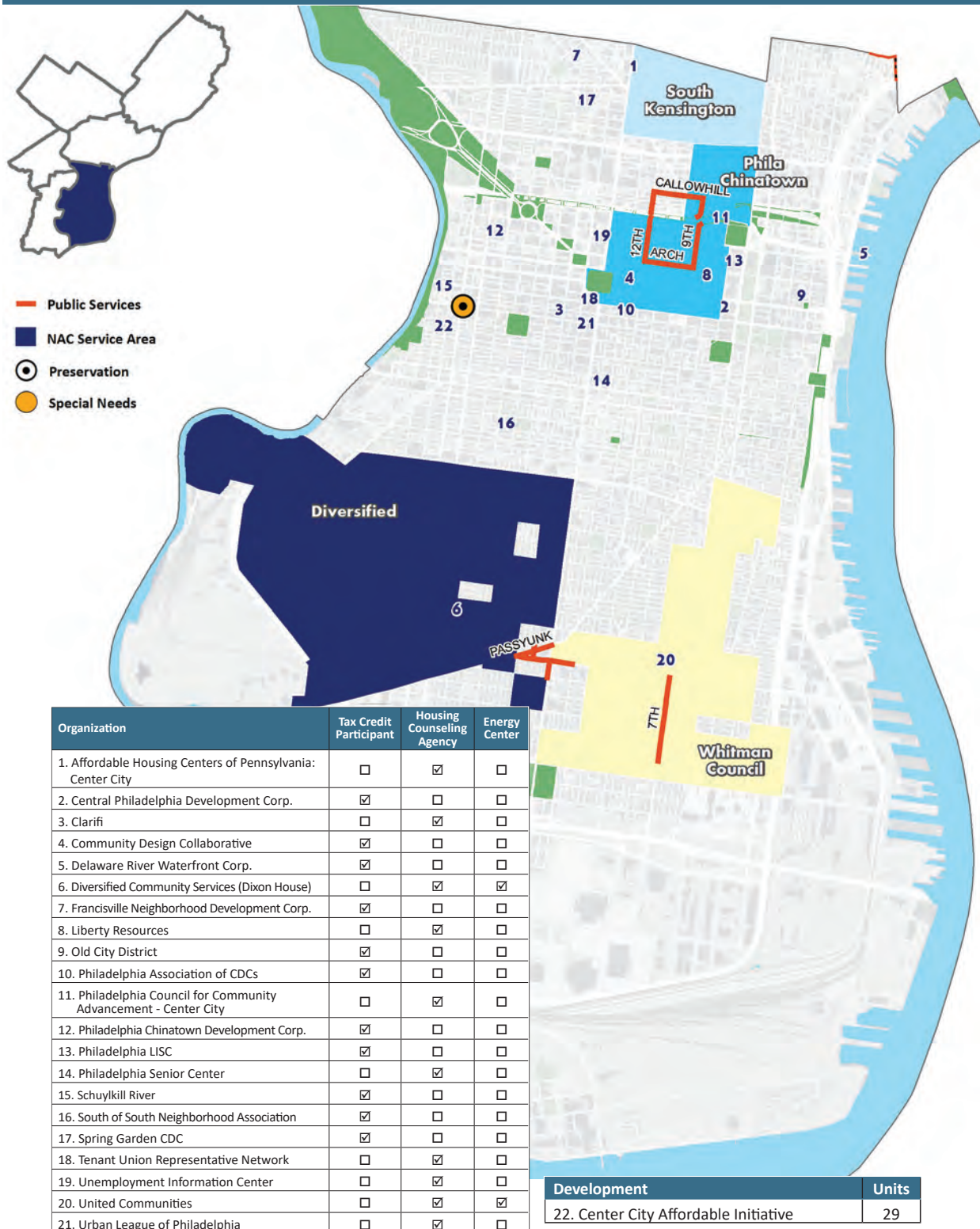

Southwest Activity Map

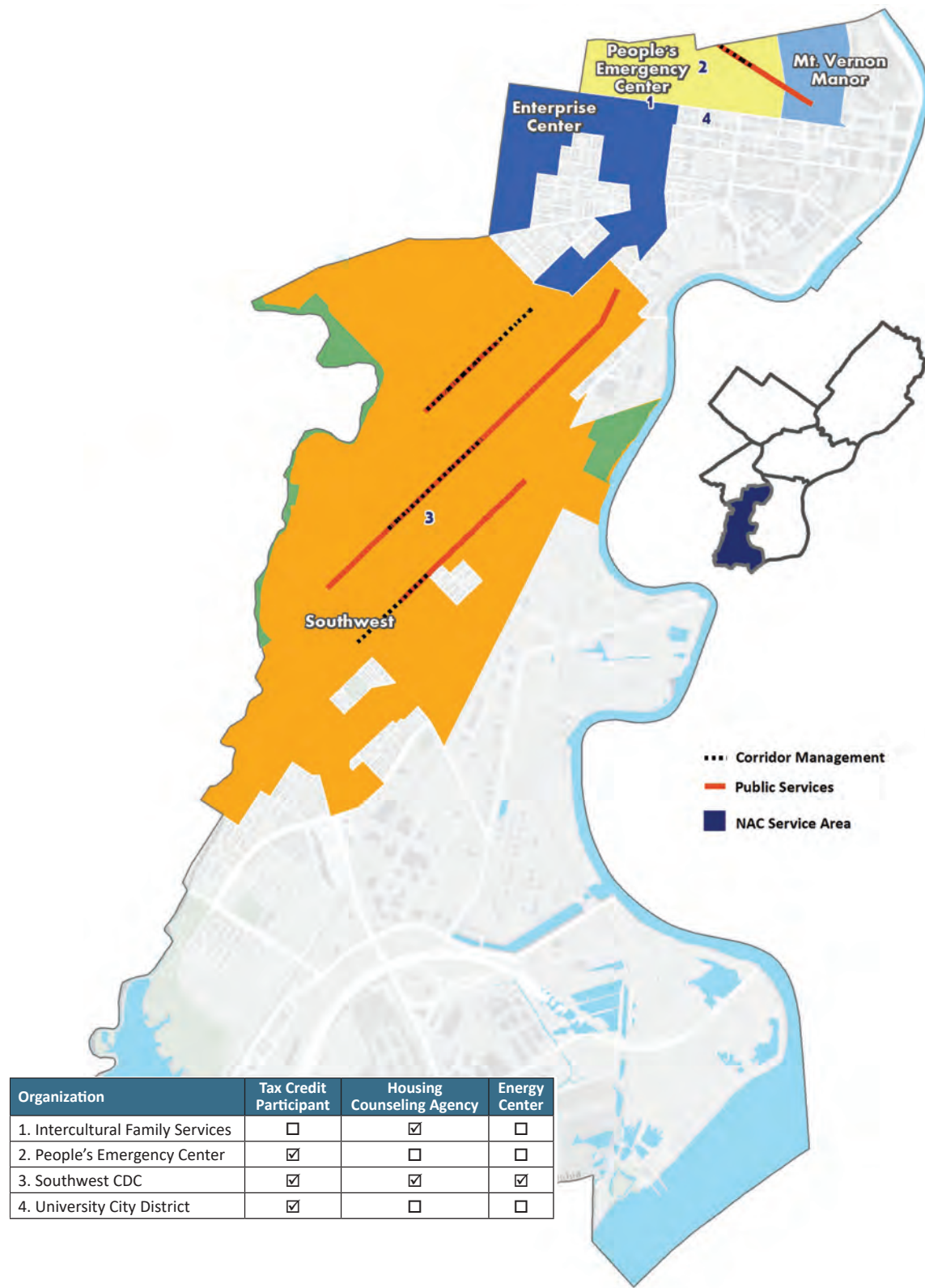

West Activity Map



Organization	Tax Credit Participant	Housing Counseling Agency	Energy Center
1. ACHIEVEability	<input checked="" type="checkbox"/>	<input type="checkbox"/>	<input checked="" type="checkbox"/>
2. Mt. Vernon Manor CDC/NAC	<input type="checkbox"/>	<input type="checkbox"/>	<input checked="" type="checkbox"/>
3. Philadelphia Council for Community Advancement - West	<input type="checkbox"/>	<input checked="" type="checkbox"/>	<input type="checkbox"/>
4. We Never Say Never	<input type="checkbox"/>	<input type="checkbox"/>	<input checked="" type="checkbox"/>
5. Wynnefield Overbrook Revitalization Corp.	<input checked="" type="checkbox"/>	<input type="checkbox"/>	<input type="checkbox"/>

North/Northwest Activity Map

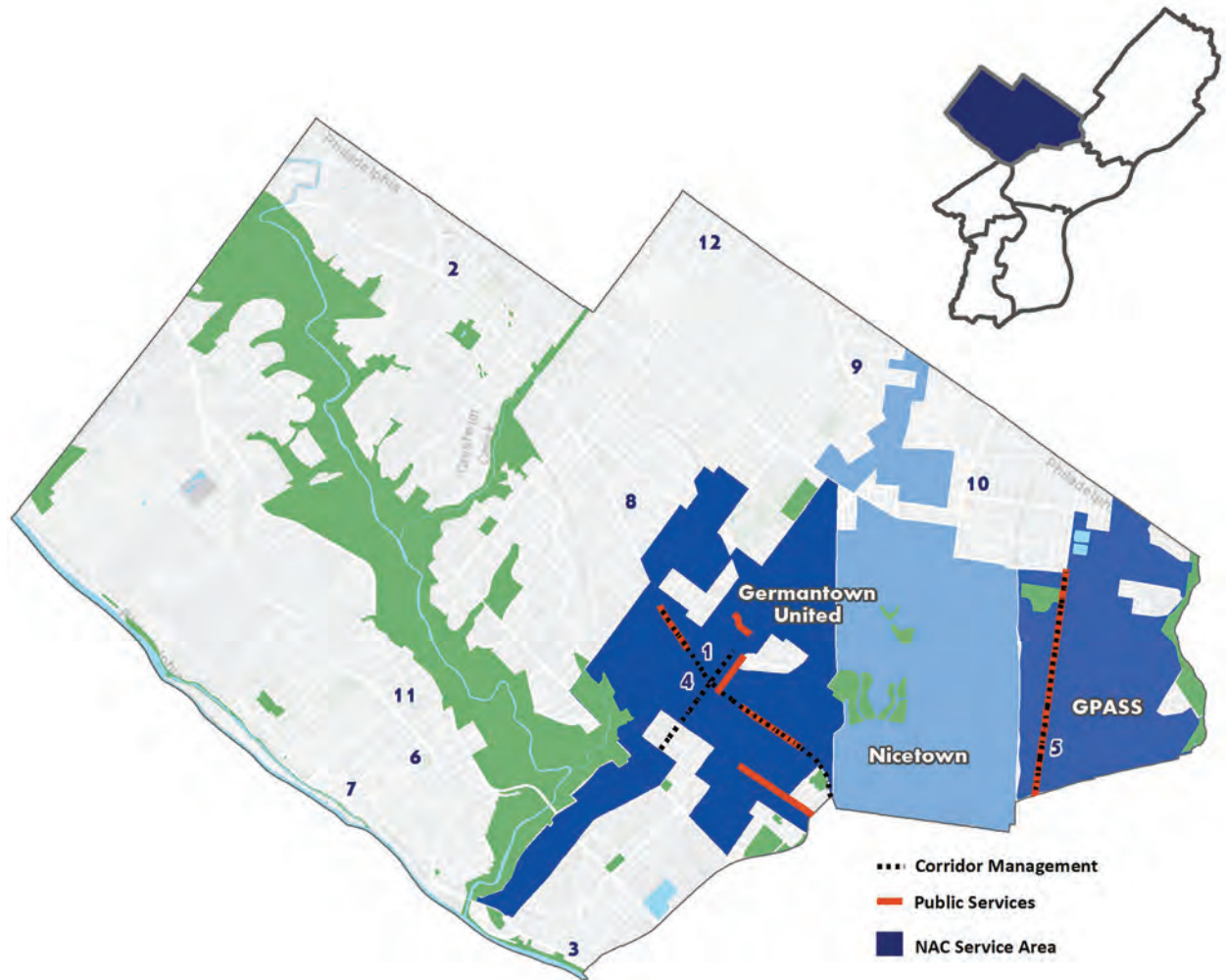

Organization	Tax Credit Participant	Housing Counseling Agency	Energy Center
1. Center in the Park	<input type="checkbox"/>	<input checked="" type="checkbox"/>	<input checked="" type="checkbox"/>
2. Chestnut Hill CDC	<input checked="" type="checkbox"/>	<input type="checkbox"/>	<input type="checkbox"/>
3. East Falls Development Corp.	<input checked="" type="checkbox"/>	<input type="checkbox"/>	<input type="checkbox"/>
4. Germantown Crisis Ministry	<input type="checkbox"/>	<input type="checkbox"/>	<input checked="" type="checkbox"/>
5. Greater Philadelphia Asian Social Service Center (GPASS)	<input type="checkbox"/>	<input checked="" type="checkbox"/>	<input checked="" type="checkbox"/>
6. Intercommunity Action	<input type="checkbox"/>	<input checked="" type="checkbox"/>	<input type="checkbox"/>
7. Manayunk Development Corp.	<input checked="" type="checkbox"/>	<input type="checkbox"/>	<input type="checkbox"/>
8. Mt. Airy USA	<input checked="" type="checkbox"/>	<input checked="" type="checkbox"/>	<input type="checkbox"/>
9. Nicetown CDC	<input type="checkbox"/>	<input type="checkbox"/>	<input checked="" type="checkbox"/>
10. Northwest Counseling Services	<input type="checkbox"/>	<input checked="" type="checkbox"/>	<input type="checkbox"/>
11. Roxborough Development Corp	<input checked="" type="checkbox"/>	<input type="checkbox"/>	<input type="checkbox"/>
12. West Oak Lane CDC	<input type="checkbox"/>	<input checked="" type="checkbox"/>	<input type="checkbox"/>

Northeast Activity Map

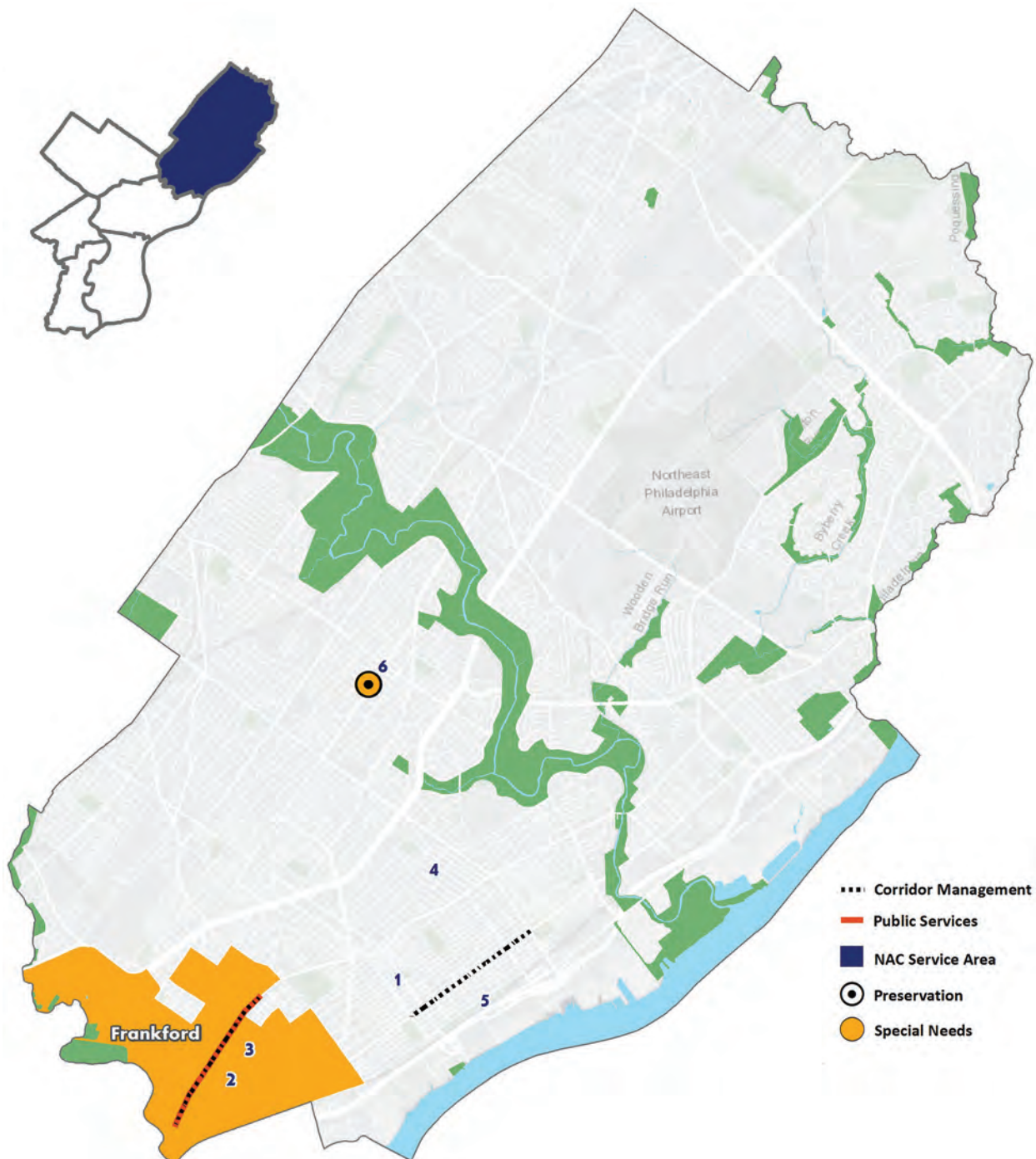



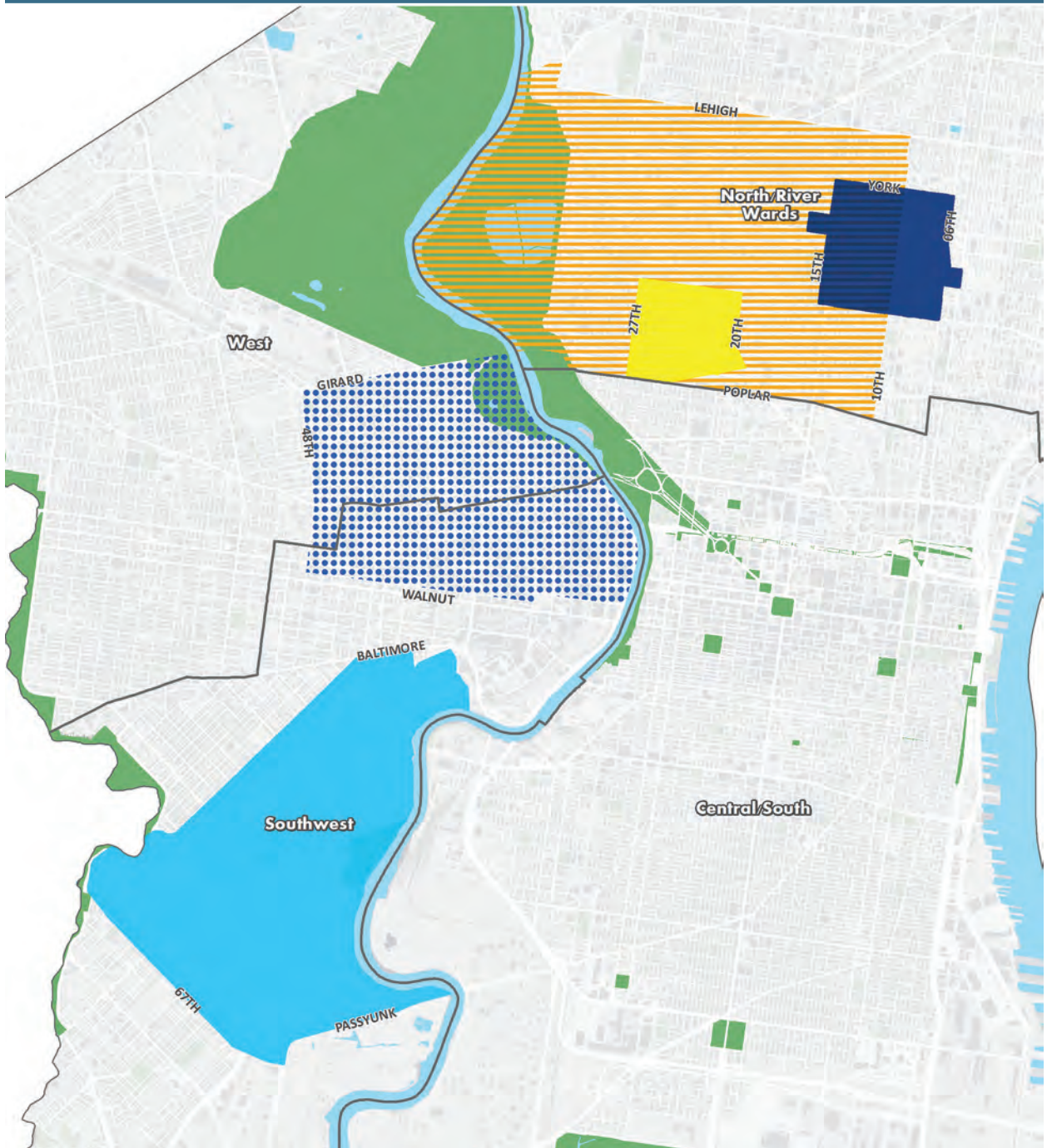

Organization	Tax Credit Participant	Housing Counseling Agency	Energy Center
1. Affordable Housing Centers of Pennsylvania: Northeast	<input type="checkbox"/>	<input checked="" type="checkbox"/>	<input type="checkbox"/>
2. Frankford CDC	<input checked="" type="checkbox"/>	<input type="checkbox"/>	<input type="checkbox"/>
3. HACE - Frankford Office	<input type="checkbox"/>	<input checked="" type="checkbox"/>	<input checked="" type="checkbox"/>
4. Mayfair CDC	<input checked="" type="checkbox"/>	<input type="checkbox"/>	<input type="checkbox"/>
5. Tacony CDC	<input checked="" type="checkbox"/>	<input type="checkbox"/>	<input type="checkbox"/>

Development	Units
6. Northeast Affordability Initiative	38

Place-Based Strategy Areas



Place-Based Strategy Areas

	North Central Choice Neighborhood
	Sharswood Blumberg Choice Neighborhood
	Bartram Choice Neighborhood
	Mantua Promise Zone
	22nd Police District Justice Assistance Grant

AP-55 Affordable Housing

Introduction

The following one year goals are part of the City of Philadelphia's Division of Housing and Community Development's 2019-2020 *Annual Action Plan*.

Table 10: One Year Goals for the Number of Households Supported by Requirement

One Year Goals for Affordable Housing by Support Requirement	One Year Goal Number of Households
Homeless	1,430
Non-Homeless	3,230
Special-Needs	700
Total	5,630

Table 11: One Year Goals for the Number of Households Supported by Type

One Year Goals for Affordable Housing by Support Type	One Year Goal Number of Households
Rental Assistance	1,000
Production of New Units	530
Rehab of Existing Units	2,500
Acquisition of Existing Units	0
Total	4,030

AP-60 Public Housing

Introduction

The Philadelphia Housing Authority, also known as PHA, is a state-chartered agency that develops, acquires, subsidizes, leases and operates affordable housing for city residents with limited incomes. Established in 1937, PHA is the nation's fourth-largest housing authority and the biggest landlord in Pennsylvania. PHA houses nearly 80,000 people in Philadelphia and employs approximately 1,100 people to deliver services to its clients. PHA is a participant in the Moving to Work ("MTW") Demonstration Program pursuant to the terms of an MTW Agreement with the US Department of Housing and Urban Development ("HUD").

PHA's approximately \$400 million budget comes primarily from the federal government. It also works in partnership with the city and state governments as well as private investors.

PHA is governed by a nine-member Board of Commissioners, all of whom are appointed by the Mayor and confirmed by City Council.

It is PHA policy to serve customers without regard to race, color, religion, national origin, ancestry, age, sex, sexual orientation, having AIDS, physical handicap, or disability.

Additional detail on PHA planned activities is available in the MTW Annual Plans prepared by PHA each year, approved by HUD and posted on PHA's website at www.pha.phila.gov.

Actions planned during the next year to address the needs of public housing

Working collaboratively with public housing and other neighborhood residents, the City and local nonprofits, PHA is working to preserve and/or transform distressed public housing developments and their surrounding neighborhoods into viable communities. PHA is also collaborating extensively with and/or providing financial support to development partners for new housing developments designed to serve veterans, homeless families, seniors and families with disabilities.

PHA views the conversion of public housing units to project-based assistance under the Rental Assistance Demonstration (RAD) program as an important component of its housing preservation and expansion strategy. Through RAD conversion, PHA is able to access critically needed private equity (primarily through Low-Income Housing Tax Credits) and other funds to invest in existing PHA developments as well as to leverage new funding to replace obsolete scattered site units. Table 12 provides summary information on RAD conversions that PHA has completed or expects to complete by the end of PHA Fiscal Year 2019. Table 13 provides summary information on PHA's current plans to convert existing public housing units through the RAD program in PHA's Fiscal Year 2020. Both tables identify RAD conversions involving the transfer of existing public housing assistance from long-term vacant and uninhabitable scattered site

units to new housing developments subsidized through long-term project-based assistance contracts. The timetable for RAD conversions extends beyond FY 2020 and continues to be refined in consultation with HUD, PHA residents and the PHA Board of Commissioners. The listed projects may be modified or removed from consideration in the future, and are subject to approval by HUD and the PHA Board of Commissioners. PHA may also elect to apply for further RAD conversions at additional sites in the future.

Table 12: RAD Conversions Completed or Projected to be Completed by End of PHA FY 2019

Development Name	RAD Units	Description
2415 N. Broad Street (Ruth Williams House)	88	Transfer of Assistance
St John Neumann Place II	52	Transfer of Assistance
H.E.L.P Philadelphia V	37	Transfer of Assistance
New Courtland at St. Bartholomew	42	Transfer of Assistance
Lehigh Park I and II	49	Transfer of Assistance
Strawberry Mansion	55	Transfer of Assistance
Haddington III	48	Transfer of Assistance
Roberto Clemente House	38	Transfer of Assistance
Southwark Plaza (PA2-121)	470	Conversion of existing public housing development
Cantrell Place	40	Transfer of Assistance
Witherspoon Senior Apartments	40	Transfer of Assistance
1315 N. 8th Street (Gloria Casarez)	25	Transfer of Assistance
Norris Square Community Alliance Scattered Sites	29	Transfer of Assistance
Norris CNI	74	Choice Neighborhoods RAD Conversion
Plymouth Hall (PA2-079)	53	Conversion of existing public housing development
Blumberg Phase I	51	Transfer of Assistance
Blumberg Phase II-Senior Building	94	Conversion of existing public housing development
Norris Apartments Phase III	28	Choice Neighborhoods RAD Conversion
Susquehanna Square	37	Transfer of Assistance
Blumberg 83	83	Transfer of Assistance
Total Units	1,433	

Table 13: RAD Conversions Planned in PHA FY 2020

Development Name	RAD Units	Description
Norris Apartments Phase V	45	Choice Neighborhood RAD conversion
Harrison Plaza	112	Conversion of tower in existing public housing development
West Park Apartments	327	Conversion of existing public housing development
Westpark Plaza	65	Conversion of existing public housing development
Suffolk Manor	137	Conversion of existing public housing development
Cambridge I	44	Conversion of existing public housing development
Scattered Sites AMPS	78	Transfer of assistance from vacant, uninhabitable scattered sites to 27th & Susquehanna for new development
Scattered Sites AMPS	50	Transfer of assistance from vacant, uninhabitable scattered sites to Beury building substantial rehab development
Scattered Sites AMPS	49	Transfer of assistance from vacant, uninhabitable scattered sites to Reynolds building substantial rehab development
Scattered Sites AMPS	22	Transfer of assistance from vacant, uninhabitable scattered sites to Harlan Street for new development
Total Units	1,005	

PHA continues to implement the Blumberg/Sharswood Choice Neighborhoods Transformation Plan, which involves the planned construction or rehabilitation of 1,200 affordable and market-rate units, including 420 homeownership units, at on and off-site locations; revitalization of commercial corridors including construction of a new neighborhood supermarket; development of a new PHA office facility; creation of new recreational facilities and green space; and, the establishment of a multipurpose neighborhood health and service center and high performing high school. Major activities that are already complete or substantially underway include:

- 1) PHA has completed acquisition of 1,300 vacant and/or blighted parcels in the neighborhood to pave the way for planned development;
- 2) Construction and re-occupancy of 57 rental units at on- and off-site locations has been completed;
- 3) The Blumberg streetscape and infrastructure has been redesigned and construction is nearing completion;
- 4) Rehab of the 94-unit Blumberg Senior Tower is nearing completion;
- 5) A new and innovative neighborhood high school operated by Big Picture Schools has now opened in the once shuttered Vaux School;
- 6) HUD has designated PHA as an EnVision Center, which will be based out of the Vaux Community Building, and will soon provide critically needed employment, entrepreneurship, youth development and other community services; and,
- 7) Construction of PHA's new Ridge Avenue headquarters building was completed in December 2018.

In FY 2020, PHA projects that construction will be completed on an additional 83-unit, on-site rental phase, and that construction will start on two partner developments (Harlan Street and Reynolds School). Habitat for Humanity is also projected to make substantial progress towards completion of 20 affordable homeownership units.

PHA continues to work in partnership with the City of Philadelphia, public housing residents and other partners to implement a Choice Neighborhood Transformation Plan in the North Central Philadelphia neighborhood that will result in extensive community improvements and construction of 267 rental and 30 homeownership units, of which 147 will be replacement housing. The first rental phase of 89 units will be completed and reoccupied by the end of FY 2019. The groundbreaking for a second rental phase of 50 units (for which PHA received a competitive award of 9% Low Income Housing Tax Credits) took place in September 2018, with construction scheduled for completion in FY 2020. A third rental phase of 128 mixed-income rental units is also projected to commence construction in FY 2020.

Also in FY 2020, with support from a HUD Choice Neighborhoods Planning and Action Grant, PHA will continue to work with residents, the designated developer/manager (Pennrose) and an array of community partners to develop a transformation plan for the distressed Bartram Village public housing development and the adjacent Kingsessing neighborhood.

Actions to encourage public housing residents to become more involved in management and participate in homeownership

PHA actively supports resident engagement in all facets of PHA operations. The elected resident leaders who represent PHA residents meet regularly with PHA staff to review and discuss planned initiatives, identify and resolve issues, and explore new opportunities for collaboration. In addition to the presence of two resident leaders who sit on PHA's Board of Commissioners, resident leaders meet in advance of every PHA Board meeting to review and discuss proposed Board actions. Resident leaders also meet on a generally monthly timetable with PHA staff for "Resident Roundtable" discussions and presentations. PHA's Strategic Plan supports meaningful engagement with PHA residents by expanding opportunities to solicit feedback, listen to, and have constructive dialogues at the early stages of planned initiatives in order to improve the flow of information, share ideas, and provide greater opportunity for input before plans are solidified.

Some examples of initiatives in which residents held a significant role within the planning process include:

- The Smoke Free Initiative prohibits smoking at all conventional, Low Income Housing Tax Credit and scattered site residential units for all existing and new developments. Procedures for implementation were developed with input from resident leadership and the Board. PHA coordinates the provision of smoking cessation information and/or assistance to all interested residents in conjunction with the Philadelphia Department of Public Health and other partners. In early 2017, Drexel University published its initial findings regarding air quality in PHA developments. The study found a 50 percent reduction in airborne nicotine and second-hand smoke exposure as a result of implementation of this policy.
- The joint PHA-City Assessment of Fair Housing actively engaged PHA residents in reviewing fair housing data, identifying priorities and determining long-term goals. PHA residents participated throughout the process, both in citywide stakeholder meetings and in

discussions specifically geared to PHA resident concerns. Resident leaders actively supported implementation of a citywide AFH survey, and were directly instrumental in ensuring that over 1,100 PHA residents completed the survey.

- Choice Neighborhoods Initiative Planning Grant (CNI) Sharswood/Blumberg –The CNI planning process included extensive community engagement for the development of the transformation plan. The Sharswood/Blumberg CNI team organized over 52 community meetings, surveys, focus groups, workshops, and other forums during the planning period.
- Choice Neighborhoods Implementation Grant North Central – Residents have been involved in shaping the goals and strategies of the neighborhood Transformation Plan. For example, residents have provided input into plans to improve walkability, increase safety and decrease litter along the three SEPTA viaducts that cross through the Choice Neighborhood. Based in part on resident feedback, SEPTA has also improved the Temple Station, increasing lighting, repairing the platforms and building additional transit shelters.
- PHA will continue to involve residents extensively in the development of the new Bartram Village/Kingsessing Choice Neighborhoods Transformation Plan. The planning process include a comprehensive needs assessment, interactive workshops, focus groups and other activities to identify and document the community’s priorities and vision for change. As part of this effort, public housing and neighborhood residents will help to identify community improvements for funding through the Action Activities component of the grant.

Initiatives that provide residents with homeownership opportunities are:

- Housing Choice Voucher (HCV) Mobility Program – PHA continues to operate this program, which assists voucher participants to secure housing in higher opportunity areas. The program was initially funded through a HUD grant; however, PHA elected to continue and expand it. The overall goal is to encourage voucher holders to find housing and jobs in areas that provide higher economic, educational, and social mobility opportunities both within and outside of the City of Philadelphia. Vouchers may be utilized for rental or homeownership housing, based on participant eligibility. Participants are provided with a broad range of supportive services, housing counseling and other efforts to promote the successful transition to higher opportunity areas.
- Homeownership - PHA assists residents who are interested in owning a home of their own. PHA’s Homeownership Division sponsors first- time homebuyer workshops where residents can learn more about financial planning, credit review and repair, affordability, mortgage pre-qualification, and identifying real estate agents and home inspection companies. PHA also established working partnerships with financial institutions, housing counseling agencies and realtors.

If the PHA is designated as troubled, describe the manner in which financial assistance will be provided or other assistance

N/A

AP-65 Homeless and Other Special Needs Activities

Introduction

The activities described in this section respond to the Year 45 objective of preventing homelessness by keeping people housed.

Specific sub-populations targeted include individuals and families who are chronically homeless, individuals and families at risk of homelessness, veterans and their families, individuals and families who are experiencing domestic violence, individuals living with HIV/AIDS, and unaccompanied youth ages 18-24.

The Office Homeless Services (OHS) collaborates with the nonprofit housing and service providers and municipal, state, and federal government entities to create the City's homelessness response system. Currently, based on the 2018 Housing Inventory Chart, the Philadelphia Continuum of Care includes an inventory of 81 emergency housing facilities for singles and families with a total capacity of 3,429 beds; 36 transitional housing programs with 1,244 beds; and 106 Permanent Supportive Housing programs with 3,268 units containing 4,926 beds.

OHS provides the leadership, coordination, planning, and mobilization of resources to make homelessness rare, brief and non-recurring in the city. In Year 45, OHS will continue to provide homelessness prevention and diversion, emergency housing, transitional and rapid rehousing, permanent supportive housing, case management, supportive services, emergency response, service days, food and commodity distribution to contracted emergency housing facilities and soup kitchens, and to operate the Riverview Home.

OHS will continue to utilize a 24-hour per day, 365 days per year centralized housing crisis triage and assessment approach to provide diversion, prevention, and intake to short-term (emergency and transitional) housing to resolve immediate housing crises. In January 2018, the CoC launched a Coordinated Entry and Assessment-Based Housing Referral System that will maximize our housing resources by matching people to housing based on needs.

Two new youth-focused access points launched in 2018, the Attic Youth Center and Valley Youth House.

OHS outreach teams will continue to locate and engage individuals living on the streets and encourage them to accept services, treatment, and housing. Operating our Supportive Housing Clearinghouse, we will continue to facilitate access to permanent support housing, which is an evidence-based housing intervention that combines non-time-limited affordable housing for people with disabilities with wrap-around supportive services. The Riverview Home, a 100-bed facility licensed by the Pennsylvania Department of Human Services, will continue to provide individualized personal care services to adults who require assistance with activities of daily living.

OHS will continue its rapid rehousing focus, providing housing stabilization counseling, rental assistance, security and utility deposits, and/or payments for rent or utility arrearages to enable moves from homelessness into stable housing. With the goal of preventing experiences of homelessness, we will further expand the similar services and resources provided to those at risk.

Homeless Services is supported by the City's housing entities, primarily DHCD and the Philadelphia Housing Authority, and the other members of the Mayor's Health and Human Services Cabinet, which includes the Department of Behavioral Health and Intellectual Disability Services (DBHIDS), the Department of Human Services (DHS), the Department of Public Health (DPH), and the Mayor's Office of Community Empowerment and Opportunity (CEO).

One-year goals and actions for reducing and ending homelessness including reaching out to homeless persons (especially unsheltered persons) and assessing their individual needs:

Year 45 Goal:

- Continue to coordinate outreach efforts to target key areas and identify new areas where homeless individuals are located, especially in the Kensington/Fairhill area.

Philadelphia coordinates street outreach to individuals experiencing homelessness through the Outreach Coordination Center, through provider Project HOME, and in collaboration with other local nonprofit organizations. DBHIDS funds and oversees Philadelphia's street outreach activities. Quarterly, a collaborative outreach committee brings together all outreach teams, including those for youth, with key stakeholders such as the Center City District and the Philadelphia Police Department to coordinate efforts.

In addition to quarterly street counts, citywide street outreach efforts include 24-hour, 365-day hotline and dispatch to ensure outreach presence on the streets and walk-in services. Street outreach teams locate and engage individuals, encouraging them to accept services, treatment, and housing.

Outreach teams regularly coordinate with and link individuals to shelter, mental health crisis systems, the courts, medical care, and the U.S. Department of Veterans Affairs (VA), as needed. In collaboration with DBHIDS, the Department of Public Health, and law enforcement, Homeless Services reinvented its approach for increased uniformity in response, increasing effectiveness with engagement, focus on housing placements, and visibility in "hot spots" with large populations of people experiencing homelessness. Homeless Services also increased outreach in the geographic area hardest hit by the opioid crisis.

Outreach has access to a van that accommodates wheelchairs and the City's "language line" translation system.

In Year 42, outreach teams surveyed 159 people living on the street to better assess their housing, drug and mental health treatment and social service needs and wants, and to inform future housing system programs

and services in Philadelphia. In Year 43, they continued to conduct surveys and conversations with people outdoors to better understand their needs and how to help them end their experience of homelessness.

Addressing the emergency shelter and transitional housing needs of homeless persons.

Year 45 Goals:

- Continue to provide emergency housing assistance to meet the needs of people experiencing homelessness, including individuals, families, people and families fleeing domestic violence, and unaccompanied youth.
- Reduce the length of stay in emergency and transitional housing to 154 days.
- Increase the percentage of exits from emergency and transitional housing to permanent housing to 35 percent.

In 2019-20, the City of Philadelphia will provide short-term housing (emergency and transitional) for vulnerable people to resolve an immediate housing crisis. Case management assistance will assist the household with obtaining appropriate permanent housing. The City will utilize funds from the Emergency Solutions Grant, City General Funds, and the state Homeless Assistance Program to support emergency shelter activities.

State Homeless Assistance Program and Continuum of Care (CoC) Program funds will support transitional housing activities.

The Philadelphia CoC's emergency and transitional housing system is structured to accept all subpopulations of people that are experiencing homelessness, and there are facilities specifically designated for survivors of domestic violence, individuals and families in recovery from substance use disorder, youth ages 18-24, and veteran households. This year, Homeless Services will also see full implementation of the Equal Access policy, meaning male-headed households, couples, and families with teenage children will be placed together in shelter, space permitting.

Emergency housing provides short-term accommodation for individuals and families to resolve an immediate housing crisis, assess level of need, and provide case management assistance in obtaining appropriate housing.

Transitional housing helps households move toward self-sufficiency by providing supported semi-independent living for a period of up to 24 months.

Philadelphia has emergency and transitional housing programs specifically designated for survivors of domestic violence, and emergency and transitional housing programs dedicated to youth experiencing homelessness.

Veterans also have the option to stay in targeted emergency and transitional housing funded through the VA Grant and Per Diem program.

Helping homeless persons (especially chronically homeless individuals and families, families with children, veterans and their families, and unaccompanied youth) make the transition to permanent housing and independent living, including shortening the period of time that individuals and families experience homelessness, facilitating access for homeless individuals and families to affordable housing units, and preventing individuals and families who were recently homeless from becoming homeless again.

Year 45 Goals:

- Move 875 households experiencing homelessness into permanent housing.
- Move 425 families to permanent housing with rapid re-housing assistance.

In 2019-20, funds from the CoC Program, ESG, Supportive Services for Veteran Families (SSVF), and Veterans Affairs Supportive Housing (HUD-VASH) will assist individuals and families experiencing homelessness transition to permanent housing and independent living.

Philadelphia is committed to identifying and prioritizing the most vulnerable and chronically homeless individuals for housing placement. Our Coordinated Entry and Assessment-Based Housing Referral System will use the Vulnerability Index - Service Prioritization Decision Assistance Tool ("VI-SPDAT") to assess households for their severity of service needs.

Based on the 2018 Housing Inventory, Philadelphia has 6,102 permanent housing beds, with 1,520 dedicated to chronically homeless individuals. This includes both permanent supportive and rapid re-housing beds.

Philadelphia's primary strategies to assist families with children experiencing homelessness move to permanent housing is Rapid Re-housing funded through General Funds, ESG, and the CoC Program. Eligibility for Rapid Re-housing assistance is outlined in the Written Standards for Providing ESG Assistance (see Appendix pages 36-40).

All households receiving rapid re-housing assistance direct 30 percent of income to rent.

Philadelphia effectively ended veteran homelessness on December 17, 2015. Philadelphia reached this goal through the collaboration of Philly Vets Home, a network of veteran-serving providers and programs, community stakeholders, and government representatives, working together to end veteran homelessness. In 2019-20, efforts will focus on keeping veterans housed and supported in their homes once housed and preventing homelessness among at-risk veterans.

Helping low-income individuals and families avoid becoming homeless, especially extremely low-income individuals and families and those who are: being discharged from publicly funded institutions and systems of care (such as health care facilities, mental health facilities, foster care and other youth facilities, and corrections programs and institutions); or, receiving assistance from public or private agencies that address housing, health, social services, employment, education, or youth needs.

Year 45 Goal:

- Prevent 800 very low-income households from experiencing homelessness.

In 2019-20, Philadelphia will continue to work with extremely low-income individuals and families to help them avoid homelessness, including those exiting public institutions, corrections, and systems of care as well as those receiving assistance from public or private agencies. Homeless Services' Emergency Assistance and Response Unit (EARU) prevents eviction through rental or security deposit assistance, funded through the Community Services Block Grant. Homeless Services has also expanded the funding and programming available to provide diversion and prevention services to Philadelphia's households and will use General Funds, ESG, HOME and Housing Trust Fund dollars to remove financial barriers to sustaining housing and prevent shelter entry.

There are no publicly funded hospitals in Philadelphia. However, through the work of the Continuum of Care, the City has sought to develop and implement policies around discharge planning from healthcare institutions so that no person is discharged into homelessness.

In 2019-20, the Continuum of Care will seek solutions to the problem of discharging medically fragile and ill individuals to shelter from hospital settings, the medical respite will expand from 4 to 20 beds, funded by local hospitals.

In 2019-20, the City of Philadelphia, in conjunction with DBHIDS, will continue its implementation of policies affecting those exiting mental health facilities. Currently, all discharges from the Targeted Case Management Unit (TCM) must seek approval contingent upon documentation of a stable housing plan. For discharges from DBHIDS residential programs, the City requires a written request explaining why supports are no longer necessary and that the person secured alternative living arrangements.

The federal Fostering Connections to Success Act requires that young people exiting the foster care system have a transition plan at least 90 days before they discharge from care—whether that is when they are 18 or older. In Pennsylvania, youth can remain in foster care up until 21 if they meet certain eligibility requirements. In addition, Pennsylvania law allows youth to petition to re-enter care up to age 21 if they exited foster care after their 18th birthday.

The Philadelphia Department of Human Services (DHS) starts transition planning for youth as early as 14 years old, at a minimum of six months prior to discharge. Multiple state and local government agencies

and nonprofit organizations collaborate to ensure that people exiting a system of care are not routinely exiting into homelessness.

While many youth make private arrangements to obtain safe and sustainable housing, the City offers several resources for youth to assist them as they transition to adulthood to ensure stability. DHS's Achieving Independence Center is a one-stop shop for youth ages 14-21 currently or formerly in care. The center provides independent living skills programming and services. This includes connection to housing resources including several programs designated for youth who have exited DHS care and are facing housing instability as well as referrals to aftercare case management resources for youth who have exited DHS care.

In addition, the Room and Board Program provides up to 12 months of housing assistance and case management to prevent homelessness among those about to or recently aged out of systems of care.

AP-70 HOPWA Goals

One Year Goals for the Number of Households to be Provided Housing Through the Use of HOPWA for:	
Short-term rent, mortgage, and utility assistance payments	5
Tenant-based rental assistance	600
Units provided in permanent housing facilities developed, leased, or operated with HOPWA funds	50
Units provided in transitional short-term housing facilities developed, leased, or operated with HOPWA funds	18
Total	673

AP-75 Barriers to Affordable Housing

Introduction

Sections MA-40 and SP-55 in the *Five-Year Consolidated Plan (2017-21)* include a detailed overview of barriers to affordable housing. Those barriers include:

- Displacement of residents due to economic pressures
- Lack of public investment in specific neighborhoods, including services and amenities
- Deteriorated vacant structures and land
- Location and type of affordable housing
- Inability to access existing housing and other resources
- Location and access to proficient schools
- Lack of income
- Availability of affordable units in a range of sizes
- Lack of communication between government and residents
- Residential foreclosures
- Residential evictions
- Age and condition of housing
- Lack of local private fair housing outreach and enforcement

Actions planned to remove or ameliorate the negative effects of public policies that serve as barriers to affordable housing such as land use controls, tax policies affecting land, zoning ordinances, building codes, fees and charges, growth limitations, and policies affecting the return on residential investment

Working with a diverse team of stakeholders, the City and PHA identified 52 goals to address barriers to affordable housing and access to opportunity. The *Annual Action Plan (2019-2020)* Goals and Strategies are designed to advance many of the 2016 AFH goals and are outlined in detail in Section AP-20.

AP-85 Other Actions

Introduction

Philadelphia's housing and community economic development needs do not exist in a vacuum. In a city with a 26 percent poverty rate, underserved communities, and an aging housing stock (much of it still containing lead paint), and with an array of public, nonprofit and private actors seeking to improve these conditions – strategic, coordinated actions are a must.

When the City, as part of its Assessment of Fair Housing, identified its goals and priorities, it also identified program partners. Those program partners include other city agencies, regional and state agencies, fair housing advocates, housing developers, service providers, lenders, funders, and investors. Working with these partners, the City will implement strategies to meet underserved needs, foster and maintain affordable housing, and reduce lead-based paint hazards.

Actions planned to address obstacles to meeting underserved needs

The challenges facing Philadelphia's underserved residents are in large part educational and economic. To address these needs the City will:

- Support small business creation and growth on neighborhood commercial corridors
- Fund job training and educational support for young high school dropouts
- Increase resident participation in programs such as the Earned Income Tax Credit
- Implement Community Schools and expand access to Pre-K
- Invest in neighborhood amenities such as parks, libraries and recreation centers
- Ensure that language barriers do not prevent residents from accessing programs that increase economic opportunity

Actions planned to foster and maintain affordable housing

The City implements a series of programs and strategies to foster and maintain affordable housing. To maintain the existing stock of housing that is affordable to low-income Philadelphians, the City funds a series of home improvement programs:

- Basic Systems Repair Program
- Weatherization Assistance Program (pending state funding)
- Heater Hotline

In 2018, the City raised its transfer tax by one-tenth of one percent to support bonds dedicated to the Basic Systems Repair and Weatherization Assistance programs. Over the two years this \$60 million initiative will continue to eliminate backlogs of up to five years in these programs.

DHCD supports other programs to help low-income households maintain their homes, including programs to resolve tangled title issues, support low-interest home improvement loans and to take full advantage of the Earned Income Tax Credit. The City also supports Neighborhood Energy Centers to increase the affordability of housing by reducing energy costs and the Utility Emergency Services Fund to ensure that Philadelphians are not made homeless due to utility emergencies. Finally, DHCD has long supported housing counseling to prevent foreclosure, prepare potential low- and moderate-income homeowners for homeownership and to address the specialized affordable housing needs of tenants, people with disabilities and senior citizens.

DHCD has also issued a Rental Housing Preservation Request for Proposals to address existing Low Income Housing Tax Credit units in need of capital improvements.

The City takes actions to foster new affordable rental and homeownership housing opportunities. DHCD issues an RFP annually for new rental and special needs housing. It supports housing counseling and closing cost assistance to help residents to purchase a home. The City leverages private sector investment through density bonuses to create affordable housing in high-opportunity neighborhoods.

To foster affordable housing opportunities for people with disabilities the City supports the Adaptive Modifications Program, which makes existing homes more accessible for its occupants. In addition to annual funding from the Housing Trust Fund, resources from the \$60 million bond program outlined previously will address the backlog in the Adaptive Modifications Program. DHCD's project selection criteria also includes requirements for accessible and visitable units.

Actions planned to develop institutional structure:

In 2017, the City of Philadelphia reorganized its planning, zoning and housing institutional structure. This was initiated by a change in Philadelphia's City Charter approved by the voters in November 2015. The charter change, effective July 1, 2017, created the Department of Planning and Development (DPD). DPD includes the Division of Housing and Community Development, the Art Commission, the City Planning Commission, the Division of Development Services, and the Historical Commission. It also closely coordinated work with partner agencies the Philadelphia Land Bank, Philadelphia Housing Development Corp. and the Philadelphia Redevelopment Authority. The Mayor also created the Health and Human Services Cabinet to better coordinate anti-poverty, health, and social services efforts. Lastly, city departments addressing housing issues meet on a monthly basis to ensure the City's housing strategies are well coordinated. These changes have been successful in City-wide efforts to increase access to housing and community resources.

To that end, in 2019 the City completed an intensive strategic planning process to create a comprehensive 10-year housing action plan, *Housing for Equity: An Action Plan for Philadelphia*. This process brought

together several plans that had been developed in the City such as the *Assessment of Fair Housing*; the *Philadelphia 2035 Comprehensive Plan* and the *District Plans* created by the City Planning Commission; and the Homelessness Housing Plan. Integrating these plans into one living, actionable, and accountable strategy enables the City to better prioritize activities, allocate resources, and deliver and facilitate enough housing to house all Philadelphians.

In 2019 the Philadelphia Housing Development Corporation (PHDC) and the Philadelphia Redevelopment Authority (PRA) took additional steps to streamline housing-related programs and processes by combining under the PHDC umbrella. Employees of PRA will become PHDC employees and the operations of the two agencies will take place under PHDC. PRA will continue to exist to perform specific statutory functions, as will the Philadelphia Land Bank, whose employees were moved to PHDC in 2018.

Actions planned to enhance coordination between public and private housing and social service agencies:

The Philadelphia agencies – both public and private – that develop, fund and implement the City’s *Annual Action Plan* and the housing and community development programs in it have a long history of collaboration.

Within the City, the Division of Housing and Community Development, Office of Homeless Services and the Commerce Department lead the City’s efforts, in consultation with and with support from the Mayor’s Office of Community Empowerment and Opportunity, the Philadelphia City Planning Commission, the Philadelphia Historical Commission and the Philadelphia Land Bank. Many of the procedural steps necessary to complete a development require coordination between City agencies related to planning and development, so having these agencies located under one institutional structure will enhance that coordination.

The lead agencies coordinate with state-level agencies – the Department of Community and Economic Development, the Pennsylvania Housing Finance Agency, the Philadelphia Housing Authority, and the Philadelphia Redevelopment Authority. Working with the lead City agencies in the local nonprofit sector are the Philadelphia Housing Development Corporation, community development corporations, neighborhood advisory committees, housing counseling agencies, social service agencies, the Local Initiatives Support Corporation and the Community Design Collaborative. Private developers, banks, architects, engineers, contractors, landlords and others support the provision of affordable housing in Philadelphia.

The success of the coordination between these entities is evidenced by community development corporations leveraging DHCD funding to attract private capital through PHFA tax credits; housing counselors partnering with the legal community to save homes from foreclosure; the City’s Point-In-Time count conducted by volunteers from the public, nonprofit and private sectors; linkages between vacant land management and reintegrating citizens returning from prison into the community and the work force; and private nonprofits coordinating home repairs with the Philadelphia Housing Development Corporation.

The City leads the processes that result in these collaborative efforts through ongoing structured processes such as the development of the *Annual Action Plan*, the Continuum of Care, the HIV Housing Planning Committee and other standing committees, and through the willingness to explore and pilot new collaborations such as in the home repair and vacant land/returning citizen initiatives.

Actions planned to reduce lead-based paint hazards

The City of Philadelphia continues to reduce the number of housing units with identified lead hazards. When a child is identified with an elevated blood level (EBL), the Philadelphia Department of Public Health (PDPH) Lead and Healthy Homes Program (LHHP) provides home visiting, education and lead inspections. In most cases, deteriorating interior lead paint and lead dust is identified as the source of the child's lead exposure.

In FY 2018, LHHP investigated 435 new cases of children with elevated blood lead levels. Of these children, 160 (37%) live in homes that have been remediated to address lead hazards.

In 2014, the LHHP received Federal Centers for Disease Control and Prevention funding to work within a targeted neighborhood with the goal of lead poisoning prevention. This program helps to reduce children's risk of exposure to lead and asthma triggers in homes by educating residents on how to maintain a healthier home, providing home inspections and in some cases giving families healthy homes supplies. PDPH has already reached more than 300 families in the Kensington area as part of its Healthy Neighborhoods project.

The Renovation, Repair and Painting Law was enacted in 2008. Since April 2009, this law has required contractors to attend training for certification regarding the potential lead-paint hazards they may be creating by renovation and remodeling activities and how to minimize the creation of lead dust. LHHP is an EPA-certified training provider and continues to provide this mandatory training.

The City also has a local ordinance that requires landlords to certify that their properties are lead-safe before renting to tenants with children six years old or under. The law requires that landlords renting residences built before March 1978 in which children aged six or under are residing: 1) have the residence inspected and certified as "Lead Free" or "Lead Safe," 2) provide this certificate to tenants for their signature, and 3) provide a copy of this certificate signed by the tenant to PDPH. In addition, owners selling residences are required to notify buyers of potential lead risks. PDPH has significantly increased the number of rental properties that are complying with the Lead Paint Disclosure Law through a combination of education, outreach and enforcement.

In December 2016, Mayor Jim Kenney released a plan to improve the city's efforts to prevent lead poisoning in Philadelphia. This plan, called "Lead-Free Kids: Preventing Lead Poisoning in Philadelphia," describes actions that City agencies are taking or will take to reduce lead poisoning. In addition to releasing "Lead-Free Kids," Mayor Kenney announced the formation of a Childhood Lead Poisoning Prevention Advisory Group, which includes city and state elected officials, City agency leaders and external stakeholders. This

Advisory Group met several times from January through April 2017, released draft recommendations for public comment and then released its final recommendations in June 2017. The City has subsequently released an update on its efforts to implement the commitments and recommendations in “Lead-Free Kids” and the Advisory Group final report; these documents are available on the PDPH website at <http://www.phila.gov/health/childhoodlead/index.html>.

Actions planned to reduce the number of poverty-level families

Philadelphia has the worst poverty rate of the 10 largest U.S. cities, with 26 percent of its residents, nearly 400,000 people, living below the federal poverty level.

The Office of Community Empowerment and Opportunity (CEO) leads the City’s efforts to lift individuals and communities out of poverty and to increase opportunity for low-income individuals and families. *Shared Prosperity Philadelphia*, CEO’s citywide plan to fight poverty, identifies five strategic areas:

1. Job creation and workforce development
2. Access to public benefits and essential services
3. Educational outcomes for children and youth
4. Housing security and affordability
5. Economic security and asset building

In 2016, to better integrate Philadelphia’s anti-poverty, health and social services efforts and to help leverage and coordinate public resources, Mayor Jim Kenney brought CEO into a new Health and Human Services Cabinet. The Cabinet includes CEO, the Departments of Public Health, Human Services, and Behavioral Health and Intellectual disAbility Services, and the Office of Homeless Services. Within the past year, the City has taken additional steps to restructure and streamline programs and services that address the problem of persistent and intergenerational poverty.

Workforce Development

In March 2018, the Workforce Development Steering Committee, which was co-chaired by CEO and the Philadelphia Department of Commerce, released a comprehensive workforce development plan for the city entitled, *Fueling Philadelphia’s Talent Engine*. The release of the report coincided with the launch of a new City department – the Office of Workforce Development (OWD) – which consolidates the City’s workforce development staffing capacities and functions within a central location. In its first year, OWD received a \$250,000 grant from Lenfest Foundation to fund the “City as Model Employer” program, which addresses poverty by building pathways to stable, well-paying jobs in City government for unemployed youth and adults. Participating City departments include the Office of Fleet Management, Philadelphia Parks and Recreation, the Streets Department, the Philadelphia Water Department, and the Philadelphia Airport.

CEO will leverage the work of the OWD by continuing to support programs that provide employment services for those facing the greatest barriers. In 2018, CEO contracted with First Step Staffing, a non-profit, light industrial staffing agency based in Atlanta, Georgia that provides low-barrier employment opportunities to homeless individuals, veterans, and the formerly incarcerated. In its first year, First Step Staffing found jobs for 1,086 Philadelphia career-seekers. CEO also provides support for the Center for Employment Opportunities, a nationally-recognized, evidence-based model for combating recidivism that provides re-entering adults with short-term, paid transitional employment while supporting their efforts to get and retain unsubsidized, full-time employment. In 2018, 87 people received assistance from the Center for Employment Opportunities.

Early Childhood Education and Community Schools

In FY 2018, A Running Start and other CEO early learning initiatives were integrated within the Mayor's Office of Education (MOE), which is also responsible for implementing PHLpreK, the administration's signature initiative to expand the number of quality pre-K seats in every section of the city. In the last fiscal year, 2,250 City-funded pre-K seats were supported through PHLpreK, with 95 percent of all participating pre-K providers rated as high quality (STAR 3 or 4).

MOE also oversees Community Schools, a project that transforms public school facilities into community service hubs that can address the needs of the whole family. Twelve public schools have been designated as Community Schools since the program launch in 2017. Each Community School engaged in an intensive data collection process involving neighbors, parents and other community stakeholders to identify the service priorities that were responsive to the particular challenges facing the surrounding neighborhoods. Examples of the kinds of priorities identified during the needs assessment process include access to job training (for both students and adults); resources for families, including access to physical and mental health services; career exploration services; and support for immigrant and refugee families and community residents.

With the expansion of MOE's role in early childhood education, CEO's investments in education going forward will center on place-based initiatives targeting opportunity youth and young adults. Promise Corps, which is a program of the West Philadelphia Promise Zone, provides teams of AmeriCorps College and Career Ambassadors to offer services in four high schools in West Philadelphia (Overbrook, West Philadelphia High School, Sayre, and School of the Future). Each Ambassador provides 50 students in the tenth, eleventh, and twelfth grades with 20 coaching and advising sessions focused on creating and achieving a plan for their post-secondary life. In the 2017-2018 school year, 1,270 high-school students received career counseling through Promise Corps.

Additional CEO accomplishments in the past fiscal year include the following:

- In June 2018, the Mayor's Taskforce on Eviction Prevention and Response released its final report, which included a series of recommendations designed to address the eviction crisis in Philadelphia.

CEO's Housing Security Working Group is coordinating the implementation process for several priority recommendations.

- Since launching the Financial Empowerment Centers (FEC) program in 2013, FEC counselors have helped clients reduce debt by \$15.6 million, increase savings by \$2.4 million, open 557 bank accounts, and improve 1,515 credit scores by at least 35 points.
- CEO worked with the Cities for Financial Empowerment to relaunch Philadelphia's BankOn coalition. BankOn exists to lower the unbanked and underbanked population by designing interventions to meet their needs.

In 2019, CEO plans to:

- Continue to maximize equity in its allocation of the Benefit Access Unit, Benefit Access Mobile Unit, and BenePhilly resources by targeting the highest-poverty neighborhoods and populations that have the least access to resources.
- Work with financial institutions to roll out BankOn 2.0, a revamp of a national platform that supports local efforts to connect consumers to safe, affordable bank accounts and financial services.
- Launch a public education campaign on eviction prevention, housing quality and available resources for both landlords and tenants.
- Serve as the host site for a national convening of Cities for Financial Empowerment (CFE) member organizations, which will bring national experts on financial empowerment and economic inclusion to Philadelphia.

AP-90 Program Specific Requirements

■ Community Development Block Grant Program (CDBG)

Projects planned with all CDBG funds expected to be available during the year are identified in the Projects Table (AP-35) and Projects Summary Table (AP-38).

Community Development Block Grant Program (CDBG) Reference 24 CFR 91.220(I)(1)

Projects planned with all CDBG funds expected to be available during the year are identified in the Projects Table (AP-35). The following identifies program income that is available for use that is included in projects to be carried out.

Table 14: Program Income Available Included in Projects

Source	Amount
Program income that will have been received before the start of the next program year and that has not yet been reprogrammed	\$7,995,000
Proceeds from Section 108 Loan Guarantees that will be used during the year to address the priority needs and specific objectives identified in the grantee's strategic plan	\$0
Surplus funds from urban renewal settlements	\$0
Grant funds returned to the line of credit for which the planned use has not been included in a prior statement or plan	\$0
Income from float-funded activities	\$0
Total Program Income	\$7,995,000
Other CDBG Requirements	
Amount of urgent need activities	\$0
Estimated percentage of CDBG funds that will be used for activities that benefit persons of low- and moderate-income. Overall Benefit: A consecutive period of one, two or three years may be used to determine that a minimum overall benefit of 70% of CDBG funds is used to benefit persons of low- and moderate-income.	95%

HOME Investment Partnership Program (HOME) Reference 24 CFR 91.220(I)(2)

■ HOME Investment Partnership Program (HOME)

➤ CHDO set aside

DHCD's Policy and Planning Unit tracks the expenditure of HOME funds to ensure that a minimum of 15 percent is set aside for qualified Community Housing Development Organizations (CHDO). The City will continue to commit at least 15 percent of HOME funds to CHDO activities, as required by the HOME regulations at 24 CFR 92.300. The reservation of funds will be made within 24 months after HUD notifies the City of the execution of the HOME Investment Partnership Agreement, as required by regulation. The City commits funds to specific projects as projects are ready to go to financial closing. The law requires that CHDOs need to have paid employees on staff (part-time is acceptable)

Other forms of investment being used beyond those identified in Section 92.205

The proposed HOME activities do not include other forms of investment as described by 92.205(b).

Guidelines that will be used for resale or recapture of HOME funds when used for homebuyer activities as required in 92.254, is as follows:

If the property is offered for resale during the period of affordability, DHCD will impose one of several options to assure compliance with the HOME requirements.

■ Option 1

The Resale Option will apply when the HOME assistance is used to provide a subsidy to a developer to cover the difference between the cost to develop the housing and the market price of the housing ("Development Subsidy"). This Option ensures that the house remains affordable throughout the affordability period. The requirements of the Resale Options are as follows:

- a) The purchaser must be a low-income buyer and must occupy the property as his/her principal residence for the remainder of the affordability period. A low-income buyer is one whose annual household income ranges from 50 to 80 percent of the median income for the Philadelphia area as determined by the Department of Housing and Urban Development or as otherwise approved.
- b) The purchase price of the property by the buyer cannot exceed an "affordable price."
An affordable price is the lower of:
 - 1) The purchase price paid by the buyer to acquire the property, which price may be increased annually by an amount equal to 10 percent (10%) of the buyer's original purchase price; or
 - 2) The amount of \$180,000 increased annually at a rate of two percent (2%).

- c) The seller of the property will be entitled to receive a “fair return” on his/her investment, which will consist of the seller’s equity (down payment paid by seller at the time of his/her purchase, principal payments made on any loan used to acquire the property, the cost of any capital improvements) and a share of the net proceeds from the sale (sale price less seller’s equity) to be determined by the City on a project-by-project basis. The above conditions and restrictions will be incorporated in a mortgage securing repayment of the Development Subsidy. The mortgage will remain in full force and effect for the period of affordability from the date of its execution.

■ Option 2.

Under the Resale Option, based upon a market analysis of the neighborhood, the City may elect to presume that certain housing projects meet the resale restrictions during the period of affordability without the imposition of any enforcement mechanism against the subsidized housing. In accordance with HOME program regulations, the City will document the affordability of the neighborhood to satisfy the HOME resale requirements.

■ Option 3

The Recapture Option will apply when the HOME assistance is used to provide a subsidy to a low-income homebuyer (“Direct Subsidy”) to reduce the purchase price of the property from fair-market value to an affordable price. This option allows the City to recapture all or part of the Direct Subsidy if the HOME recipient sells the property to any buyer within the affordability period. The amount of Direct Subsidy that is recaptured will be reduced on a pro-rata basis for the time the homeowner has owned and occupied the house measured against the required affordability period. The recapture amount will not exceed the net proceeds available to the homebuyer from the sale.

Guidelines for resale or recapture that ensures the affordability of units acquired with HOME funds. See 24 CFR 92.254(a)(4) are as follows:

Properties must remain affordable for five to 15 years, depending on the amount of HOME assistance provided per unit. Rehabilitated properties receiving less than \$15,000 per unit must remain affordable for a minimum of five years. Rehabilitated properties receiving \$15,000 to \$40,000 per unit must remain affordable for a minimum of 10 years. Rehabilitated properties receiving more than \$40,000 in HOME assistance must remain affordable for at least 15 years.

Plans for using HOME funds to refinance existing debt secured by multifamily housing that is rehabilitated with HOME funds along with a description of the refinancing guidelines required that will be used under 24 CFR 92.206(b), are as follows:

The City does not intend to use HOME funds to refinance debt secured by multifamily housing that is rehabilitated with HOME funds.

Emergency Solutions Grant (ESG)

Written standards for providing ESG

■ Emergency Shelter

Homeless Services has Emergency Housing Standards that all contracted providers must meet. The guiding principles ensure that all people living in emergency housing receive:

- a safe environment;
- treatment with dignity and respect; and
- provision of housing and related services without regard to race, ethnicity, age, gender, disability, or sexual orientation.

Emergency housing programs provide:

- Safe, temporary emergency shelter;
- Housing-focused, person-centered, strengths-based case management services;
- Assistance with obtaining housing;
- Referrals to supportive services for special populations; and
- A savings program to enable clients to save income toward housing.

HUD's definition of homelessness determines eligibility for shelter. When possible, centralized intake staff divert households to resources for securing housing options other than shelter placement. In 2019, a Vulnerability Index - Service Prioritization Decision Assistance Tool (VI-SPDAT) assessment was implemented to make appropriate referrals through the City's coordinated entry system.

Intake interviews at facility entry must include review of client rights, assessment information in HMIS, and program expectations. Within 5 to 10 days, case managers must begin collaborative and interactive service planning that includes client input about goals, accounts for client strengths and capabilities, and addresses challenges to obtaining and sustaining housing. Clients must have biweekly case management meetings and regularly scheduled progress reviews by teams including case management, behavioral health, and emergency housing staff. In turn, case managers must prepare clients for planned termination from the program and complete exit interviews and HUD exit assessments in HMIS. When behavior threatens safety, if necessary, the provider may restrict or end program participation; clients have a right to appeal these decisions. Both electronic (HMIS) and hard copy records are required for all households in emergency housing.

■ Rapid Re-housing and Prevention

Sharing the goal of providing resources and services to secure stable, permanent housing and prevent a return to housing crisis, rapid rehousing services focus on people currently in emergency housing programs. This population meets the HUD definition of “literally homeless.” Conversely, prevention services focus on people “at risk” of homelessness. HUD’s definition of “at risk” includes annual household income below 30 percent of area median and a lack of sufficient resources or support networks to prevent literal homelessness.

Staff may provide prevention services to families with children and unaccompanied children and youth who are defined as homeless under federal statutes but not under the ESG definition.

After a household contributes 30 percent of its monthly income to rent, rapid rehousing may provide rental assistance for up to 12 months for the remaining balance. Providers may also cover back rent to six months or offer financial assistance with security deposits, utilities, or moving costs, making all payments to third parties. Households receive assistance with locating, securing, and stabilizing in affordable housing. Staff must track intake and service information in HMIS.

Each household may receive rapid rehousing assistance for up to 24 months over any three-year period. On the other hand, homelessness prevention assistance will only be provided once within a 12-month period.

Continuum of Care Coordinated Assessment System

Philadelphia’s coordinated entry process, locally called Coordinated Entry and Assessment-Based Housing Referral System (CEA-BHRS), is a process that coordinates program participant access, assessment, and referrals to homeless assistance services and housing. The CoC Board approved the CEA-BHRS Policies and Procedures Manual on January 11, 2018, and CEA-BHRS is being implemented to meet all requirements outlined in 24 CFR 576.400(d), 24 CFR 578.7(a)(8), and Notice CPD-17-11.

The Office of Homeless Services is responsible for the day-to-day operations and oversight of CEA-BHRS.

There are multiple physical locations where households who are at risk of or are currently experiencing homelessness can present for assistance. Philadelphia is also hiring mobile assessors to connect those living in an unsheltered location to CEA-BHRS using the same standardized process as those who access CEA-BHRS through site-based access points.

CEA-BHRS uses standardized assessment tools and applies a consistent assessment process. Philadelphia uses a phased assessment approach and each phase only includes questions needed to refer a household at that point. This allows for stabilization in emergency housing or safe haven before a more intensive assessment of housing needs and eligibility happens. The Phase I Screening and Triage assessment occurs at access points and collects basic demographic information to create an HMIS record, a safety screening, a prevention/diversion screening, and, if a household cannot be prevented or diverted, a crisis services

intake assessment collects information necessary to place a household in emergency shelter. The Phase II assessment occurs once a household is stabilized in a safe haven or emergency shelter and includes the Vulnerability Index – Service Prioritization Decision Assistance Tool (VI-SPDAT), a project eligibility screening, and information on housing needs and preferences.

Prioritization factors for transitional housing, rapid re-housing, and permanent supportive housing include: severity of service needs (VI-SPDAT score); verified chronic homeless status; length of time homeless; and, if the household is currently living in an unsheltered situation. The CEA-BHRS Order of Priority is based on the Order of Priority included in HUD’s Prioritization Notice (Notice CPD-16-11). The prioritization order is managed using a prioritized by-name list, generated by HMIS during the prioritization process and which also serves as the basis of the CEA-BHRS referral process. The Office of Homeless Services’ Supportive Housing Clearinghouse serves as the CEA-BHRS Centralized Referral Entity and manages the process of referring households to available transitional housing, rapid re-housing, and permanent supportive housing programs (receiving programs).

All projects receiving funding from the CoC Program, ESG Program, or the City of Philadelphia Office of Homeless Services must participate in CEA-BHRS and use the CEA-BHRS referral process as the only source from which to fill vacancies. Eligible households are not limited in the number of referrals they can refuse. Conversely, receiving programs may only deny a referral for very limited reasons.

HMIS manages all data related to CEA-BHRS and electronic referrals are made through HMIS. This ensures privacy and the protection of all participant information. Quality and effectiveness of CEA-BHRS is then evaluated through feedback from participating projects and households. This feedback is used to make necessary updates to policies and procedures.

Process for Making Sub-Awards and ESG Allocation Available to Private Nonprofit Organizations (Including Community and Faith-Based Organizations)

In 2019-2020 DHCD will continue to assign the administration of ESG funds to the City’s Office of Homeless Services under a Memorandum of Understanding. Homeless Services in turn awards all of these funds to private nonprofit subrecipient organizations through contracts for the provision of services. To identify ESG funding sub-recipients, Homeless Services periodically issues competitive requests for proposals (RFPs) to nonprofit housing assistance providers.

Although funding allocations are not made on a geographic basis, Homeless Services ensures that residents citywide can access all services. In the case of emergency shelter, Homeless Services manages the centralized access points, where staff assess individuals seeking shelter, assessing, diverting or preventing them from becoming homeless if possible, and, as a last resort, referring them to an emergency shelter bed, space permitting.

With regard to rapid rehousing and prevention activities, subrecipients must serve individuals throughout the city.

Outreach to and Consultation with Homeless or Formerly Homeless Individuals in Considering Policies and Funding Decisions Regarding Facilities and Services Funded under ESG

The Office of Homeless Services meets the homeless participation requirement for this reporting period.

Performance Standards for Evaluating ESG

Homeless Services will continue to utilize each of the seven HUD System Performance Measures to evaluate the progress of the Philadelphia Continuum of Care in its efforts to make homelessness rare, brief, and non-recurring. The performance of all projects, regardless of funding source, are included in this analysis.

Homeless Services will continue to consult with stakeholders within the Philadelphia Continuum of Care to establish local performance targets appropriate for specific subpopulations and program types. While implementing HUD's measures and developing its new Strategic Plan, Homeless Services will evaluate how best to set local standards for activities supported with ESG funds and to track provider performance.

In addition to measuring the overall performance of the CoC, Homeless Services will also track progress at the project type and individual project level.

■ Emergency Shelter

To evaluate Emergency Housing activities funded by ESG, Homeless Services tracks the following performance standards:

- Average length of stay;
- Percentage of persons who exit to permanent housing
- Timeliness of HMIS submissions and quality of HMIS data.

■ Rapid Re-housing

To evaluate Rapid Re-housing activities funded by ESG, Homeless Services tracks the following performance standards:

- Percent of persons who exit to permanent housing
- Timeliness of HMIS data entry and quality of HMIS data

■ Homelessness Prevention

To evaluate homelessness prevention activities funded by ESG, Homeless Services tracks the following performance standard:

- Number of new persons entering homelessness

HOPWA

HOPWA funding is used to support rental assistance in the form of rent subsidies to those who can live independently, as well as emergency grants to prevent homelessness; and for supportive services associated with housing and housing operating costs. The following details HOPWA spending for HUD Year 2019.

Table 15: HOPWA Budget Detail: CDBG Year 45 (FY2020)

HOPWA Eligibility Category	TBRA/Perm Housing Placement	Perm. Housing Facilities/ Leasing	STRMU Costs	Supportive Services	Sub-Total Program Costs	Admin Costs	FY 20 Contract
Action Wellness*	\$245,650			\$35,350	\$281,000	\$20,200	\$301,200
Action Wellness, The Pathways Program		\$195,000		\$50,250	\$245,250	\$19,215	\$264,465
Catholic Social Services				\$270,000	\$270,000	\$18,000	\$288,000
Congreso de Latinos Unidos	\$753,500			\$26,500	\$780,000	\$57,000	\$837,000
Delaware County	\$557,750			\$57,980	\$615,730	\$35,520	\$651,250
Gaudenzia, Inc.		\$100,000			\$100,000	\$7,000	\$107,000
Mazzoni Center	\$1,427,150			\$80,000	\$1,507,150	\$80,370	\$1,587,520
Pennsylvania Community Real Estate Corp.	\$2,907,160			\$154,787	\$3,061,947	\$165,783	\$3,227,730
Public Health Management Corp.			\$65,000			\$4,000	\$69,000
Grantee Administration							\$213,000
Total	\$5,891,210	\$295,000	\$65,000	\$674,867	\$6,861,077	\$407,088	\$7,546,165
TBRA = Tenant-Based Rental Assistance STRMU = Short Term Rent, Mortgage and Utility Assistance							

Appendix



Table 16: 2019 Income Eligibility Guidelines

2019 Income Limits							
Household Size	Very Low 25%	30%	Low 50%	60%	Moderate 80%	115%	Middle 120%
1	\$15,775	\$ 18,950	\$ 31,550	\$37,860	\$ 50,500	\$72,565	\$75,720
2	\$18,025	\$ 21,650	\$ 36,050	\$43,260	\$ 57,700	\$82,915	\$86,520
3	\$20,275	\$ 24,350	\$ 40,550	\$48,660	\$ 64,900	\$93,265	\$97,320
4	\$22,525	\$ 27,050	\$ 45,050	\$54,060	\$ 72,100	\$103,615	\$108,120
5	\$24,350	\$ 30,170	\$ 48,700	\$58,440	\$ 77,900	\$112,010	\$116,880
6	\$26,150	\$ 34,590	\$ 52,300	\$62,760	\$ 83,650	\$120,290	\$125,520
7	\$27,950	\$ 39,010	\$ 55,900	\$67,080	\$ 89,450	\$128,570	\$134,160
8	\$29,750	\$ 43,430	\$ 59,500	\$71,400	\$ 95,200	\$136,850	\$142,800
For families/households with more than 8 persons, add for each additional person:							
	\$1,800	\$4,420	\$3,600	\$4,320	\$5,750	\$8,280	\$8,640

These figures are based on the Section 8 annual income limits for low- and moderate-income households set by the U.S. Department of Housing and Urban Development (HUD), effective April 24, 2019. HUD defines 50 percent of area median income as “very low income” and 80 percent as “low income.” The definition of very low-, low- and moderate-income in this table are based on City Ordinance 1029-AA which defines 50 percent of area median income as “low income” and 80 percent as “moderate income.”

Table 17: 2019 Poverty Guidelines		
Emergency Heater Hotline and Emergency Repair Hotline (150%) and Weatherization (200%)		
Household Size	150% of Poverty	200% of Poverty
1	\$18,735	\$24,980
2	\$25,365	\$33,820
3	\$31,995	\$42,660
4	\$38,625	\$51,500
5	\$45,255	\$60,340
6	\$51,885	\$69,180
7	\$58,515	\$78,020
8	\$65,145	\$86,860
For families/households with more than 8 persons, add for each additional person:		
	\$6,630	\$8,640

These figures are based on the annual Poverty Guidelines set by the U.S. Department of Health and Human Services, effective January 11, 2019

DHCD Affordable Housing Production, July 1, 2000 - Present

Project Name	Developer(s)	Type	Units	Location
Projects Completed FY ending 6/30/2001				
YouthBuild	Eighteenth St. Dev. Corp.	H	2	1523 S. Hicks St.
Partnership Homes II	PEC CDC	H	9	5018 Walnut St.
APM Townhouses	APM	H	8	2147 N. 7th St.
Poplar Nehemiah II-B	Poplar Enterprise Development Corp.	H	57	1222 Ogden St.
Francisville VI	Community Ventures/Francisville CDC	H	8	808 Uber St.
Villa III	Nueva Esperanza	H	7	1322 N. Hancock St.
YouthBuild	GGHDC	H	4	5378 Chew St.
Cecil B. Moore -- Beechwood	PHDC/Beech	H	14	1625 N. 19th St.
Belmont Homes	Friends Rehab Corp.	H	10	4018 Parrish St.
Homestart Mantua	PHDC	H	1	3816 Fairmount Ave.
Homestart SW Phila.	PHDC	H	4	6064 Allman St.
Homestart Stawberry Mansion	PHDC	H	1	1968 N. Napa St.
Homestart Southwest Center City	PHDC	H	1	1010 S. 18th St.
Wilmot Meadows	Frankford CDC	H	15	1821 Wilmot St.
Homeownership Rehabilitation Program	Various	H	40	Various
Village Homes	Village of Arts of and Humanities	H	6	2549 N. 11th St.
New Kensington Rehab	NKCDC	H	10	2081 E. Haggert St.
Kings Highway II	KAN/KARP	R	31	2927 Frankford Ave.
Sharswood Apts.	Michaels Development	R	71	2122 Sharswood St.
Courts at Riverview	NEF	R	470	1019 S. 5th St.
Mt Sinai	Michaels Development	R	37	431 Reed St.
Norris Square Senior	Norris Square Civic Association	R	35	2121 N. Howard St.
St. Anthony's	Ingerman/SOSNA	R	54	2317 Carpenter St.
Chatham	Ingerman	R	40	242 S. 49th St.
Rose Gardens	North Phila. Community Help/TCB	R	43	2701 N. 11th St.
Druding Apartments	Drueding Rainbow	SN	10	1348 N. 4th St.
Ralph Moses House	Fam. & Com. Ser. Of Delaware Co.	SN	12	
Center West	1260 Housing Development Corp.	SN	17	4101 Chestnut St.
Rowan Homes II	Project HOME	SN	32	1900 Judson St.
Subtotal 1,049				
Projects Completed FY ending 6/30/2002				
Homestart WP EZ	PHDC	H	2	4527 Parrish St.
Homestart WP EZ	PHDC	H	3	5214 W. Thompson St.
Homestart West Phila. (duplex)	PHDC	H	2	5623 Wyalusing St.
Homeownership Rehabilitation Program	Various	H	44	Various
Ludlow IV	PHDC	H	25	1601 N. Franklin St.

Type: H=Homeownership, R=Rental, SN=Special Needs, MU=Mixed Use

DHCD Affordable Housing Production, July 1, 2000 - Present

Project Name	Developer(s)	Type	Units	Location
Homestart Lower Tioga	PHDC	H	4	3636 N. Percy St.
Homestart Susquehanna	PHDC	H	7	2225 Carlisle St.
Cecil B. Moore HoZo Phase 1A	PHDC	H	30	1514 N. 18th St.
Francisville IV-B	Community Ventures	H	11	813 Cameron St.
Devon Manor	Regis Group	H	14	1415 Clearview St.
Vineyard Place	Regis Group	H	14	1717 Ridge Ave.
Doctor's Row II	Gary Reuben	H	10	1613 Christian St.
210 Clapier St.	RHD	H	1	210 Clapier St.
Lillia Crippen II	WCRP	R	20	1800 N. 6th St.
Francisville Elderly	Community Ventures/Francisville CDC	R	42	1731 Edwin St.
Holmes School	Neighborhood Restorations, Inc.	R	42	5429 Chestnut St.
Belmont Gardens (Sarah Allen V)	Friends Rehab	R	27	750 N. 41st St.
Commons at Point Breeze	UCH	R	53	1620 Federal St.
16th and Reed Elderly	Presbyterian Homes	R	85	1401 S. 16th St.
Ralston/Mercy Douglass House 202	Ralston-Mercy Douglas	R	55	3817 Market St.
4200 Mitchell St. 202	Friends Rehab	R	65	4200 Mitchell St.
Dignity Enhanced Service Project	Dignity Housing	SN	2	1941 S. Ithan St.
Dignity Enhanced Service Project	Dignity Housing	SN	7	1646 W. Nedro St.
Potter's House	Potter's House Mission	SN	14	524 S. 52nd St.
Families First	PEC CDC	SN	0	3939 Warren St.
Horizon House II	Horizon House	SN	18	6015 Limekiln Pike
Rowan Homes I	Project HOME	SN	8	2721 W. Diamond St.
Project Hope	Raise of Hope/Hope Partners	SN	1	5122 N. Carlisle St.
Project Hope	Raise of Hope/Hope Partners	SN	1	6818 N. 17th St.
Veteran Shared Housing	Impact Services	SN	7	124 E. Indiana Ave.
Sheila Brown Women's Center	Sheila Brown/UCH	SN	9	2004 Ellsworth St.
Rudolphy-Mercy Douglass 811	Mercy-Douglass	SN	17	3827 Powelton Ave.
Inglis Gardens at Eastwick II	Inglis House	SN	18	3026 Mario Lanza Blvd
Subtotal				658
Projects Completed FY ending 6/30/2003				
Pradera Homes	APM	H	50	701 W. Berks St.
Cecil B. Moore Homeownership Zone Ph. I-B	CBM HDC/PHDC	H	39	1412 N. Gratz St.
Cecil B. Moore Homeownership Zone Ph. I-A-1	CBM HDC/PHDC	H	3	1722 W. Oxford St.
PCCO II	PHDC/PCCO	H	9	2547 W. Sterner St.
Emily St. Homeownership	United Communities CDC	H	5	533 Emily St.
Partnership Homeownership (incl 1 duplex)	The Partnership CDC	H	8	5031 Irving St.
Park Ave.	PHDC	H	4	2242 N. Park Ave.
Sears St. II	PHDC	H	1	2731 Sears St.

DHCD Affordable Housing Production, July 1, 2000 - Present

Project Name	Developer(s)	Type	Units	Location
Homeownership Rehabilitation Program	Various	H	30	Various
Homestart WPEZ	PHDC	H	3	1463 N. 53rd St.
Homestart Southwest Center City	PHDC	H	3	1914 Carpenter St.
Spring Garden Rental	Spring Garden CDC	R	97	1902 Mount Vernon St.
Belmont III	Harold Thomas	R	46	1023 Belmont Ave.
Elkins Residence	Einstein	SN	73	5501 N. 11th St.
Melville Way	Traveler's Aid	SN	8	4520 Walnut St.
Imani Homes II	PEC	SN	7	4009 Green St.
Veteran's Shared Housing	Impact Services	SN	10	124 E. Indiana St.
Interim House West	PHMC	SN	20	4108 Parkside Ave.
Avondale Housing (3rd district portion)	PCAH	SN	9	6212 Locust St.
Avondale Housing (4th district portion)	PCAH	SN	9	5637 Appletree St.
Subtotal				434
Projects Completed FY ending 6/30/2004				
Greenwich-Whitman II	Community Ventures	H	13	2413 S. American St.
Jefferson Square Rehabs	Jefferson Square CDC	H	6	1211 S. 4th St.
31st and Berks	Friends Rehab	H	10	3104 W. Berks St.
LaTorre	Norris Square Civic Association	H	10	104 W. Norris St.
Chinatown North	Phila. Chinatown Dev. Corp.	H	10	318 N. 9th St.
CBM Homeownership Zone Ph II-B	PHDC	H	43	1717 N. Bouvier St.
CBM Homeownership Zone Historic	PHDC	H	6	1739 N. 18th St.
Homeownership Rehabilitation Program	Various	H	24	Various
Homestart	PHDC	H	4	2618 Seybert St.
Center in the Park	Pennrose	R	70	25 W. Rittenhouse St.
Elders Place 202	GGHDC	R	40	80 Collum St.
Belmont Affordable IV	Harold Thomas	R	11	922 Belmont Ave.
St. Ignatius Seniors	St. Ignatius Nursing Home	R	67	4402 Fairmount Ave.
FOP Seniors	FOP	R	106	730 Byberry Road
Mend II	Various	R	8	Various
Inglis Accessible	1260 Housing Development Corp.	SN	11	11901 Academy Road
Imani III	PEC CDC	SN	5	4036 Green St.
Calcutta III	Calcutta House	SN	9	12211 N. 19th St.
Dignity III	Dignity Housing	SN	8	5141 Pulaski St.
Ruby Housing	ACHIEVEability (PCAH)	SN	11	5936 Summer St.
Visitation Transitional	Catholic Charities	SN	18	2640 Kensington Ave.
Project Advantage	RHD	SN	12	4702 Roosevelt Blvd
Subtotal				502

Type: H=Homeownership, R=Rental, SN=Special Needs, MU=Mixed Use

DHCD Affordable Housing Production, July 1, 2000 - Present

Project Name	Developer(s)	Type	Units	Location
Projects Completed FY ending 6/30/2005				
Commons at Point Breeze	UCH	H	18	1508 Federal St.
Jefferson Square	Jefferson Square CDC	H	24	433 Wharton St.
Homeownership Rehabilitation Program	Various	H	37	Various
Greenway Presbyterian	Presbyterian Homes	R	68	2050 S. 58th St.
Presbyterian Homes	Presbyterian Homes	R	67	501 Jackson St.
YouthBuild	UCH	R	4	2120 Cross St.
Caribe Towers	HACE	R	57	3231 N. 2nd St.
New Covenant Sr.	New Covenant	R	56	7500 Germantown Ave.
4901 Spruce St.	Pennrose	R	33	4901 Spruce St.
Kate's Place	Project HOME	R	144	1929 Sansom St.
Anthony Wayne Senior	Altman Group	R	39	1701 S. 28th St.
Belmont V	Harold Thomas	R	24	918 N. 42nd St.
Woodcrest Housing	PCAH	SN	11	103 N. 57th St.
Monument Mews	1260 Housing Development Corp.	SN	60	4300 Monument Ave.
Casa Nueva Vida	ActionAIDS	SN	12	2629 N. 6th St.
Karen Donnally Townhouses	WCRP	SN	32	318 Diamond St.
			Subtotal	686
Projects Completed FY ending 6/30/2006				
Brewerytown Homestart	PHDC	H	11	1728 N. 28th St.
Brewerytown Homestart	PHDC	H	4	1343 N. 28th St.
Carroll Park Rehab	PNHS	H	7	1342 N. 59th St.
Home in Belmont	Friends Rehab Program	H	9	4031 Ogden St.
Homeownership Rehabilitation Program	Various	H	29	Various
Parkside I	Community Ventures/Parkside Assn.	H	19	5152 Parkside Ave.
Parkside II	Community Ventures/Parkside Assn.	H	7	5230 Jefferson St.
Mole St. (HRP)	UCH/YouthBuild	H	4	1145 Mole St.
South Lehigh Homestart	PHDC	H	10	2302 W. Cumberland St.
Southwest Renewal (HRP)	PHDC	H	9	2129 S. Cecil St.
Center Park III	Jewish Federation	R	39	1901 Red Lion Road
Coral St. Arts House	NKCDC	R	27	2444 Coral St.
Neumann North Senior	Dale Corp.	R	67	1729 Frankford Ave.
Neumann Senior Housing	NCC Neumann Senior Corp.	R	70	1741 Frankford Ave.
New Courtland 202	Germantown Homes Corp.	R	60	6950 Germantown Ave.
Simpson Senior Housing	Simpson Senior Services, Inc.	R	40	1011 Green St.
Vernon House	Pennrose Properties	R	68	1719 N. 33rd St.
Gaudenzia-Tioga Arms	Gaudenzia House	SN	30	1828 W. Tioga St.
Imani Homes IV	PEC CDC	SN	8	4009 Green St.

DHCD Affordable Housing Production, July 1, 2000 - Present

Project Name	Developer(s)	Type	Units	Location
Iris Nydia Brown Townhouses	WCRP	SN	12	2742 Mascher St.
Respite II	CATCH, Inc.	SN	16	1208 S. 15th St.
Subtotal				546
Projects Completed FY ending 6/30/2007				
Montana St.	Mt. Airy USA	H	11	251 E. Montana St.
Reinhard St.	RHD	H	15	4702 Reinhard St.
Cecil B. Moore Homeownership Zone III-1	HERB	H	64	1524 N. 20th St.
New Kensington Homeownership	NKCDC	H	8	2045 Dauphin St.
Homeownership Rehabilitation Program	Various	H	53	Various
Pradera II	APM	H	53	1726 N. 7th St.
Commons at Point Breeze	UCH	R	55	1621 Ellsworth St.
Cottage/New Courtland 811	Germantown Homes Corp.	R	18	6950 Germantown Ave.
Sharswood II	Michaels Development Corp.	R	60	1460 N. 21st St.
Phillip Murray House	Phillip Murray 202	R	70	6300 Old York Road
Susquehanna Village	Community Ventures	R	50	1421 W. Susquehanna
Yorktown Arms II	Yorktown CDC	R	37	1300 W. Jefferson
Cloisters III	PEC CDC	R/SN	50	3900 Haverford Ave.
Imani Homes V	PEC CDC	SN	11	3844 Haverford Ave.
Inglis Gardens 811	Inglis House	SN	15	1200 E. Washington Lane
Mantua 811	1260 Housing Development Corp.	SN	10	3613 Fairmount Ave.
Keystone House repairs	Keystone Hospice	SN repairs		
Cecil Housing	ACHIEVEability	SN	11	5936 Summer St.
Powelton Heights	1260 Housing Development Corp.	SN	48	4113 Warrant St.
Subtotal				639
Projects Completed FY ending 6/30/2008				
Cross-Greenwich Homeownership	UCH	H	9	2312 Cross St.
Dewey Housing	ACHIEVEability	H	10	217 N. Peach St.
Homeownership Rehabilitation Program	Various	H	14	Various
Brewerytown Homestart	PHDC	H	5	3018 Redner St.
St. Elizabeth's V	Project HOME	H	15	1930 N. 23rd St.
Ludlow VI	PHA	H	54	1504 N. 8th St.
St. John Neumann Sr. Housing	Catholic Social Services	R	75	2600 Moore St.
Casa Farnese Repairs	Casa Farnese	R	288	1300 Lombard St.
Angela Court II	St. Ignatius	R	54	4,400 Fairmount Ave.
Reunification House	Impact Services Corp.	R	2	190 W. Allegheny Ave.
Project Restoration	Women of Excellence	SN	14	2848 N. 9th St.
Fresh Start	Methodist Services	SN	11	4200 Monument Road

Type: H=Homeownership, R=Rental, SN=Special Needs, MU=Mixed Use

DHCD Affordable Housing Production, July 1, 2000 - Present

Project Name	Developer(s)	Type	Units	Location
Inglis Gardens at Germantown	Inglis House	SN	15	332 E. Walnut Lane
Melon SIL	1260 Housing Development Corp.	SN	10	3616 Melon St.
Inglis Apartments at Elmwood	Inglis House	SN	40	6100 Elmwood Ave.
Subtotal				616
Projects Completed FY ending 6/30/2009				
Pradera III/Ludlow V	APM	H	25	1507 N. 8th St.
Norris Square Town Homes	Norris Square Civic Association	H	46	2331 N. Howard St.
Twins at Powder Mill	Frankford CDC	H	50	4401 Castor Ave.
Homeownership Rehabilitation Program	Various	H	30	Various
Manuta Presbyterian 202	Presbyterian Homes	R	66	600 N. 34th St.
Mt. Tabor Senior	Mt. Tabor	R	56	957 N. 6th St.
Booth Manor II (202)	Salvation Army	R	50	5522 Arch St.
Paschall 202 Senior Housing	Food for Life, Inc.	R	63	6901 Woodland Ave.
20th and Lehigh Mixed Use	Allegheny West	R	5	1913 W. Lehigh Ave.
Reba Brown Sr. Apartments (202)	Mt. Zion CDC	R	75	1450 S. 50th St.
Generations II	Northern Home for Children	SN	8	5301 Ridge Ave.
Liberty Community Integration I	Liberty Resources	SN	5	7600 E. Roosevelt Blvd.
Evelyn Sanders Homes I	WCRP	SN	42	3013 Percy St.
St. Elizabeth's Recovery Residence	Project HOME	SN	20	1850 N. Croskey St.
Subtotal				541
Projects Completed FY ending 6/30/2010				
Union Hill	Kahan/Felder/Mantua	H	52	751 N. 40th St.
Haverford Avenue	PEC CDC	H	1	4000 blk Haverford Ave.
Cecil B. Moore Homeownership Zone III-2	HERB	H	54	1704 N. Uber St.
Norris Street Development	PHDC	H	8	1601 W. Norris St.
Forgotten Blocks II	Allegheny West Foundation	H	15	2714 N. Opal St.
Homeownership Rehabilitation Program	Various	H	26	Various
Ivy Residence II 202	Salvation Army	R	53	4050 Conshohocken Ave.
Pensdale II	Intercommunity Action Inc.	R	38	4200 Mitchell St.
Spring Garden Community Revitalization	Spring Garden CDC/Michaels Development	R	58	1612 Mount Vernon St.
Haven Peniel Sr. 202	Haven Peniel DC	R	55	1615 N. 23rd St.
Temple I Preservation	1260 Housing Development Corp.	R	58	1702 N. 16th St.
Liberty Community Integration II	Liberty Resources	SN	11	1100 S. Broad St.
Bernice Elza Homes	PEC CDC	SN	6	3803 Brandywine St.
Fattah Homes	PEC CDC	SN	6	3902 Lancaster Ave.
Dual Diagnosis Program	Impact Services	SN	8	124 E. Indiana Ave.
Clearfield Place at Venango	Gaudenzia Foundation	SN	45	2100 W. Venango St.
Subtotal				494

DHCD Affordable Housing Production, July 1, 2000 - Present

Project Name	Developer(s)	Type	Units	Location
Projects Completed FY ending 6/30/2011				
Cecil B. Moore Homeownership Zone III-3	HERB	H	33	1920 W. Jefferson Ave.
Homeownership Rehabilitation Program	Various	H	8	Various
HELP Philadelphia	HELP	R	63	6100 Eastwick Ave.
Osun Village	UCH/Odunde	R	16	2308 Grays Ferry Ave.
Diamond Street Preservation	Pennrose Properties	R	44	3125 W. Diamond St.
Hancock Manor preservation	Impact Services	R	45	164 W. Allegheny Ave.
Evelyn Sanders II	WCRP	R	31	3000 N. Percy St.
Presser Sr. Apartments	Philadelphia Preservation Group	R	45	101 W. Johnson St.
Pensdale II	Intercommunity Action Inc.	Rent subsidyexisting		4200 Mitchell St.
Connelly House	Project HOME	SN	79	1211 Clover St.
My Place Germantown	Community Ventures	SN	11	209 E. Price St.
32nd and Cecil B. Moore Homeownership	Community Ventures	H	11	3123 Cecil B. Moore Ave.
Lawrence Court	HACE	H	50	3301 N. Lawrence St.
Francisville East	Community Ventures	R	44	1525 W. Poplar St.
Casa Farnese Preservation Project	PRD Management Inc	R-Pres	288	1300 Lombard St.
Rites of Passage	Covenant House	SN	18	2613 Kensington Ave.
Subtotal			786	
Projects Completed FY ending 6/30/2012				
Sheridan Street Green Building	APM	H	13	1801 Sheridan St.
Strawberry Mansion Phase I	Friends Rehab	H	26	1919 N. 31st St.
17th and Federal	Community Ventures	H	11	1700 blk Federal St.
Point Breeze Homeownership	Cashel	H	5	1200 blk S. 27th St.
4200 Stiles Street	Habitat for Humanity	H	2	4200 blk Stiles St.
Latona Street Project	Habitat for Humanity	H	4	2200 blk Latona St.
Homeownership Rehabilitation Program	Various	H	9	Various
WPPE II	WPPE	R	40	611 N. 39th St.
Apartments at Cliveden	New Courtland	R	62	319 W. Johnson St.
Nicetown Court	Nicetown Court Associates	R	37	4330 Germantown Ave.
Burholme Senior Residences	Pilgrim Gardens Senior	R	62	7023 Rising Sun Ave.
Lehigh Park II Repairs	Lehigh Park	R	28	2622-46 N. Lawrence St.
Jannie's Place	PEC CDC	SN	26	640 N. 40th St.
Ogden Gardens	Autism Living and Working	SN	4	4033 Ogden St.
419 Chandler Supported Independent Living	1260 Housing Development Corp.	SN	6	419 Chandler St.
James Widener Ray - 2101 Venango	Project HOME	SN	53	2101 W. Venango St.
Patriot House	CATCH, Inc.	SN	15	1221-25 S. 15th St.
Shelton Court	Gaudenzia	SN	20	6433 N. Broad St.
Belfield Avenue Townhomes	Raise of Hope	SN	3	1700 blk Belfield Ave.
Subtotal			426	

Type: H=Homeownership, R=Rental, SN=Special Needs, MU=Mixed Use

DHCD Affordable Housing Production, July 1, 2000 - Present

Project Name	Developer(s)	Type	Units	Location
Projects Completed FY ending 6/30/2013				
Forgotten Blocks III	Allegheny West Foundation	H	5	2838 N. Opal St.
North Star - Point Breeze	North Star	H	6	1400 & 1500 blks S. 20th St.
Community Ventures - Point Breeze Scattered	Community Ventures	H	8	S. 16th, S. 18th, & Manton Sts.
Homeownership Rehabilitation Program	Various	H		Various
WPRE III	WPRE	R	60	37th, 38th, 50th, 58th Melon, Walton Streets
Roxborough Redevelopment Phase 1	Octavia Hill	R	6	300 Dupont St.
Cedars Village	Ingerman	R	64	921-31 Ellsworth St.
Eli Apartments	Iron Stone Strategic Partners	R	35	1418 Conlyn St.
3909 Haverford Ave.	People's Emergency Center CDC	R	6	3909 Haverford Ave.
Thompson Street Apartments	Gaudenzia Foundation	R	6	1815-19 Thompson St.
Carol Ann Campbell Residences	Liberty Housing Development Corp.	SN	13	5526-48 Vine St.
Sojourner House	Women Against Abuse	SN	15	
Subtotal				224
Projects Completed FY ending 6/30/2014				
Beaumont Accessible Homes	Beaumont Initiative	H	2	5015-19 Beaumont St.
North Philly Complete Blocks - Gratz	Habitat for Humanity	H	1	1815 Gratz St.
North Philly Complete Blocks - Morse	Habitat for Humanity	H	1	1900-02 Morse St.
North Philly Complete Blocks-Wilt	Habitat for Humanity	H	2	1905-13 Wilt St.
Queen and McKean Infill Project	Habitat for Humanity	H	4	5234-38 McKean
Adolfina Villanueva	WCRP	R	54	700 Somerset St.
Anthony Wayne Senior Housing II	Elon/Altman	R	46	1701 S. 28th St.
John C. Anderson Apartments	Pennrose	R	56	249-57 S. 13th St.
Johnnie Tillmon	WCRP	R	23	400 W. Master St.
Lehigh Park I - Preservation	HACE	R	48	2622-46 N. Lawrence St.
Mt. Vernon Manor	Mt. Vernon Manor	R	75	3313-17 Haverford Ave.
Nicetown Court II	Nicetown CDC	R	50	4400 Germantown Ave.
Nugent Senior Apartments	Nolen Properties	R	57	101 W. Johnson St.
Paseo Verde	APM with Jonathan Rose	R	67	900 N. 9th St.
Sartain Apartments	New Courtland Elder Services	R	35	3017 W. Oxford
Walnut Park Plaza	MCAP	R	224	6250 Walnut St.
Fattah Homes II	PEC	SN	6	3811-13 Haverford Ave.
Hope Haven Preservation	Project HOME	SN	76	1515 Fairmount Ave.
JBj Soul Homes	Project HOME	SN	55	1415 Fairmount Ave.
Kairos House Preservation	Project HOME	SN	36	1440 North Broad
Liberty at Disston	Liberty Housing Development Corp.	SN	2	4800-04 Disston St.
Liberty at Welsh Road	Liberty Housing Development Corp.	SN	2	2628 Welsh Rd.
Merrick Hall	Northern Children Services	SN	4	5301 Ridge Ave.
Subtotal				926

DHCD Affordable Housing Production, July 1, 2000 - Present

Project Name	Developer(s)	Type	Units	Location
Projects Completed FY ending 6/30/2015				
Cross/Greenwich	Habitat for Humanity	H	6	2325-35 Cross St.
Latona Green	Innova	H	10	1700 Manton St.
The Fairthorne	Intercommunity Action, Inc.	R	40	6761-63 Ridge Ave.
HELP Philadelphia IV	HELP USA	R	60	7200 Grovers Ave.
Wynnefield Place	Presby Inspired Life	R	48	1717-25 N. 54th St.
Bigham Leatherberry Wise Place	PEC CDC	SN	11	4226-30 Powelton Ave.
			Subtotal	175
Projects Completed FY ending 6/30/2016				
Ingersoll Commons Homeownership	Community Ventures	H	10	1800 blk Master St.
Wingohocking Street Development	Nicetown CDC	H	2	2006-2008 Wingohocking St.
Mt. Airy Corridor Mixed Use	Mt Airy USA	R	3	6513, 6514-24 Germantown Ave.
NewCourtland Apartments at Allegheny	NewCourtland Elder Services	R	60	1900 W. Allegheny Ave.
Nativity BVM	Catholic Social Services	R	63	3255 Belgrade Ave.
Tajdeed Residences	Arab American CDC	R	45	252-266 W. Oxford St.
St. Raymond's House	Depaul USA, Philadelphia	SN	27	7901 Forrest Ave.
			Subtotal	210
Projects Completed FY ending 6/30/2017				
Blumberg Phase 1	Philadelphia Housing Authority	R	57	2400 Jefferson St.
Lindley Court Apartments	WES Corporation	R	48	1300 Lindley Ave.
Mt. Vernon Manor Phase II	Mt. Vernon Manor II, LP	R	50	3202 Mantua Ave., 620 N. 34th St.
NewCourtland Apartments at Allegheny Phase 2	NewCourtland Elder Services	R	45	1900 W. Allegheny Ave.
Orinoka Civic House	New Kensington CDC	R	51	2771-77 Ruth St.
Wynne Senior Residences	Pennrose Development, LLC	R	50	2001-11 N. 54th St.
			Subtotal	301
Projects Completed FY ending 6/30/2018				
The Lofts at 2601	Volunteers of America Delaware Valley, Inc.	SN	56	2601 N. Broad St.
Ruth Williams House	Project HOME	SN	88	2415 N. Broad St.
Anthony Wayne III	Elon Group	R	45	1701 S. 28th St.
APM Preservation	APM	P	80	2008-28/2032-44 N. 6th St.
Centennial Village	Community Ventures	R	52	5200 Parkside Ave,
			Subtotal	321
Grand Total Projects Completed FY 2001-FY 2018			9,534	

Type: H=Homeownership, R=Rental, P=Preservation, SN=Special Needs, MU=Mixed Use

DHCD Affordable Housing Production, July 1, 2000 - Present

Project Name	Developer(s)	Type	Units	Location
Projects Completed FY ending 6/30/2019				
1315 N. 8th St.	Project HOME	SN	30	1315 N. 8th St.
Ann Thomas Presbyterian	Presby Inspired Life	R	75	2000 S. 58th St.
Cantrell Place	Presby Inspired Life	R	61	400 & 500 Blk Cantrell St.
Roberto Clemente Homes	Nueva Esperanza, Inc.	MU	38	3921-3961 N. 5th St.
			Subtotal	204
Projects Under Construction in FY 2019				
Henry Avenue Senior Campus I	NewCourtland Elder Services	R	45	3232 Henry Ave.
Northeast Affordability Initiative	Mission First Housing Group	R	38	7900 Castor Ave., 6727-37 Bustleton Ave., 1327-37 Crease St., 1647 Dyre St., 419 Chandler St.
North Central Choice Phase II	Philadelphia Housing Authority	R	89	Berks to Diamond, Marshall to 9th Streets
North Central Choice Phase III	Philadelphia Housing Authority	R	50	Norris to Diamond, Marvine to 11th Streets
Villas del Caribe	HACE	R	81	161 W. Allegheny Ave.
Center City Affordability Initiative	Mission First Housing Group	SN	29	123-43 Belmont Ave., 2211 Walnut St. 1213 Spruce St., 433 McKean St.
Maguire-Willard	Project HOME	SN	42	1920 E. Orleans St.
			Subtotal	374
Total for FY 2019			578	

Table 18: City FY 2019 Targeted Neighborhood Commercial Areas (TNCAs)

Corridor	Designated Blocks
22nd Street & Allegheny Avenue	2700-3100 N. 22nd, 1900-2300 Allegheny
29th Street	2300 N. 29th
34th Street	N. 34th, Powelton to Mantua
40th Street & Girard Avenue	3800-4100 Girard, 1100 N. 40th & 41st
40th Street & Market Street	100 N.-200 S. 40th, 4000 Market
45th Street & Walnut Street	4400-4600 Walnut, 100-300 S. 45th
48th & Spruce Street	4700-4800 Spruce, 300 S. 48th
52nd & Market Street	100 N.-300 S. 52nd
52nd Street	600-1700 N. 52nd
54th Street	1800-2000 N. 54th
5th Street &	4200-4700 N. 5th
5th Street & Lehigh Avenue	2600-3100 N. 5th, 400-500 W. Lehigh
5th Street	5300-5700 N. 5th
5th Street	4800-5200 N. 5th
60th Street	100 N.-300 S. 60th
63rd Street	1200-2100 N. 63rd
7th Streets	1900-2500 S. 7th
9th Street & Washington Avenue	800-1200 S. 9th, 700-1000 Washington
Baltimore Avenue	4000-5400 Baltimore
Broad Street & Cecil B. Moore Avenue	1400-1900 Cecil B. Moore, 1400-1600 N. Broad
Broad Street & Germantown Avenue	3400-4000 Germantown, 3600-3800 N. Broad
Broad Street, Olney Avenue & Old York Road	5500-5900 N. Broad, 1300 Olney, 5700-5900 Old York Road
Broad Street, Ridge Avenue & Fairmount Avenue	700-800 N. Broad, 1400-1800 Ridge, 1400-1900 Fairmount
Broad Street, Snyder Avenue & W. Passyunk Avenue	1900-2100 S. Broad, 600-1700 Snyder, 1200-1700 W. Passyunk
Broad Street & Susquehanna Avenue	2200 N. Broad, 1400-1500 Susquehanna
Castor Avenue	5900-7200 Castor
Chester Avenue	5400-5800 Chester
Chew & Cheltenham Avenues	5600-5700 Chew, 700-800 East Cheltenham
Chew Avenue	6300-6800 Chew
Elmwood Avenue	6300-7300 Elmwood
Frankford Avenue	1200-3100 Frankford
Frankford Avenue	4000-5300 Frankford
Frankford Avenue	6200-7200 Frankford

Corridor	Designated Blocks
Frankford Avenue	7300-8500 Frankford
Front Street & Kensington Avenue	1700-2300 N. Front, 2400-2600 Kensington
Germantown Avenue	2500-2900 Germantown
Germantown & Cheltenham Avenues	5400-6200 Germantown, Maplewood Mall, 100-300 E. Cheltenham, 100-300 W. Cheltenham
Germantown Avenue	4100-4400 Germantown
Germantown Avenue	4900-5300 Germantown
Germantown Avenue	6300 Germantown
Girard Avenue & Broad Street	1000-1800 W. Girard, 900-1300 N. Broad
Girard Avenue	000-800 E. Girard
Girard Avenue	2500-2900 W. Girard
Girard Avenue & Marshall Street	000-900 W. Girard, 900-1100 N. Marshall
Kensington & Allegheny Avenues	2800-3600 Kensington, 800-1800 E. Allegheny
Lancaster Avenue	5300-5800 Lancaster
Lancaster Avenue	4400-5200 Lancaster
Lancaster Avenue	5900-6200 Lancaster
Lancaster Avenue	3800-4300 Lancaster
Lancaster Avenue	3400-3700 Lancaster
Lansdowne Avenue	5900-6200 Lansdowne
Logan Business District	4700-5100 N. Broad, 4700-5100 Old York Road, 4700-4900 N. 11th, 1200-1600 Loudon
Market Street,	4600-6300 Market
Ogontz Avenue, Cheltenham Avenue & Washington Lane	6800-8000 Ogontz, 1800-1900 Cheltenham, 1900 Washington
Oregon Avenue	600-1300 Oregon
Parkside Avenue	4700-5100 Parkside
East Passyunk Avenue	1200-1900 E. Passyunk
Point Breeze Avenue	1200-1700 Point Breeze
Richmond Street & Allegheny Avenue	2300-2700 E. Allegheny, 3100 Richmond
Ridge & Cecil B. Moore Avenues	1900-2400 Ridge 1900-2300 Cecil B. Moore
Rising Sun Avenue	5700-7700 Rising Sun
Stenton Avenue,	6100-6400 Stenton
Torresdale Avenue	5200-7200 Torresdale
Wayne Avenue	4700-5000 Wayne
Woodland Avenue	4600-4800 Woodland
Woodland Avenue	5800-6600 Woodland

Table 19: Active Interim Construction Assistance Loans

Fiscal Year Loan made	Project	Remaining Loan Balance
2009-10	Strawberry Mansion Homeownership	\$228,439
2009-10	Sheridan Street	\$26,321

Selection Criteria for Rental and Special-Needs Projects

Neighborhood-Based Rental production activities are designed to respond to the housing affordability crisis by producing more affordable housing units through rehabilitation and new construction. The Division of Housing and Community Development (DHCD) believes that the creation and maintenance of viable residential neighborhoods involve a combination of homeownership, rental and special-needs units.

DHCD's investment in affordable rental and special needs housing is intended to create strong, sustainable communities with a mix of housing at varied price points that serve households with differing needs. The criteria in this section are designed to maximize private financing, support neighborhood strategic planning and minimize public subsidies.

DHCD reserves the right to select the source of funds for each rental project. DHCD reserves the right to alter these criteria as necessary to ensure consistency with national objectives and with the U.S. Department of Housing and Urban Development (HUD), Commonwealth of Pennsylvania Department of Community and Economic Development (DCED) and Pennsylvania Housing Finance Agency (PHFA) guidelines, regulations, policy and funding levels. At a minimum, DHCD will review and, if needed, revise the criteria annually.

A. Threshold Criteria

1. Projects must be consistent with the organizing principles for housing investment:
 - Facilitating economic growth by encouraging and leveraging investment;
 - Reversing decline by directing resources to strong but threatened blocks and weakening neighborhoods that show signs of decline;
 - Investing in struggling communities and preserving affordability in appreciating markets; and
 - Promoting equity by providing affordable, accessible housing to low-income, elderly and special-needs citizens.
2. No project may apply for more than \$2 million in total subsidies administered by DHCD (CDBG, federal HOME and HTF). Proposals with requests greater than \$2 million from DHCD will not be considered.
3. Project costs must meet at least one of the following guidelines (Cost Containment Policy):
 - a. A maximum of \$225 per square foot (replacement cost plus developer's fee); or
 - b. A per unit replacement cost not to exceed 120 percent of HUD Section 234 condominium housing mortgage limits for elevator-type projects multiplied by the highest percentage for Philadelphia
 - c. Developers who meet the Passive House Requirements for energy efficiency can exceed the Cost Containment Policy by ten percent.

- d. Housing developments where the replacement costs exceed the Cost Containment Policy the developer must utilize a competitive bidding process to procure and select a general contractor. Please be advised, the Philadelphia Housing Development Corporation (PHDC) does not grant waivers for this requirement.

The 120 percent of Section 234 condominium housing mortgage limits is:

	Efficiency	1 Bed	2 Bed	3 Bed	4+ Bed
Non-Elevator/ Elevator	\$202,322	\$231,932	\$282,032	\$364,860	\$400,500

The above maximum mortgage limits are subject to change.

4. Developers must comply with local, state and federal regulations including wage rate and applicable MBE/WBE/DSBE, HUD Section 3 and Neighborhood Benefit Strategy requirements, and energy and construction specifications as required by DHCD and PHDC.
5. While environmental abatement costs associated with site clean-up will be considered separately, developers must submit a Phase 1 environmental survey with a request for financing that involves new construction or the rehabilitation of buildings that were previously used for commercial or industrial purposes.
6. All affordable rental housing projects must meet the following Set-Aside Requirements:
 - Ten percent (10%) Physical disability
 - Four percent (4%) Hearing and Vision Disability
 - Ten percent (10%) Homeless and Special Needs. Rental Projects exceeding the 10 percent requirement will be given priority.

All referrals for Homeless and Special Needs units are required to be filled via referrals from the Supportive Housing Clearinghouse. In many cases, individuals referred from the Supportive Housing Clearinghouse will come with a behavioral health service package.

The City of Philadelphia supports the concept of visitability for accessible housing design and encourages all housing developers to include visitability design features. To the extent feasible, all new-construction housing development projects must include visitability design features. This includes at least one no-step entrance at either the front, side, back or through the garage entrance. All doors (including powder/bathroom entrances) should be 32 inches wide and hallways and other room entrances at least 36 inches wide.

7. All housing projects developed with City housing funds must comply with the City's Model Affirmative Marketing Plan (MAMP) that requires developers receiving City funds to market accessible housing units to the disabled community on the Home Finder website

(www.newsontap.org) for a 30-day period prior to marketing accessible and non-accessible housing units to the general public.

8. Some developments successfully receive LIHTCs from PHFA without a commitment of financial support from the City. Those developments are not eligible for funding provided through City RFPs.

B. Criteria for Special Needs Projects Only

Special-Needs Developments are targeted towards projects that provide permanent supportive housing for those individuals and families that meet the Department of Housing & Urban Development's (HUD) definition of homeless (see Appendix page 19). Depending on HUD funding constraints, preference may be given to those projects seeking to serve a specific subpopulation – generally this refers to households that meet the HUD definition of chronically homeless. Developers are encouraged to implement a Housing First approach (see Appendix page 20) and provide or arrange for supportive services for all participants necessary to maintain their housing and live independently.

C. Financial Analysis

1. The developer's fee is meant to compensate the developer for staff time, effort and work involved in the development of the project, developer's expenses, overhead and profit. The developer's fee is limited to 10 percent of replacement costs (less acquisition costs). All consultant's fees and organizational costs are required to be paid from the developer's fee. These fees may not be listed as separate line items in the development budget. For projects requiring Low Income Housing Tax Credits, developers may apply for and receive a developer's fee up to the maximum allowed by the PHFA. However, developer's fees earned in excess of the maximum allowed by the City must be reinvested in project reserves such as operating deficit, rent subsidy and social services.
2. Project must demonstrate sufficient cash flow to cover projected operating, reserve, debt service, and necessary social/support service expenses.
3. Soft costs, defined as all costs included in replacement cost other than construction costs, may not exceed 20 percent of replacement costs.
4. Architect, engineering and legal fees shall be governed by the cost limits for those items included in the Pennsylvania Housing Finance Agency 2016 Underwriting Application Cost Limits (available as of the writing of the Action Plan at http://www.phfa.org/forms/multifamily_application_guidelines/application/2016_07_dvlpmnt_cst_lmts.pdf).
5. Rent-up costs incurred should be limited to pre-operational expenses incurred during the 120 day period prior to initial occupancy and shall not exceed \$1,200 per unit, or \$600 per unit for Preservation projects.
6. Construction contingency must be three percent for new-construction projects and five percent for rehabilitation and preservation projects. Consideration will be given to project size and property condition when determining the amount of contingency. For projects where the construction contract is a guaranteed maximum price, a contingency may be waived by PHDC.

7. When there is no general contractor, construction management costs may not exceed five percent of total construction costs. If there is a general contractor and architectural supervision during construction, no construction management fee will be allowed.
8. Developers requesting exceptions to the above criteria must provide written justification to PHDC. PHDC will review the request and forward comments to DHCD. DHCD may approve or deny the waiver request.

D. Cost Efficiency

Projects that leverage a larger percentage of private and non-DHCD resources will be given priority in the evaluation process. Priority will be given to those projects that can be designed and constructed for less total dollars, as well as less City subsidy dollars. In addition, financing requests that can reduce costs below the stated maxima will be given a priority.

E. Developer Profile

A developer will submit a written summary of completed and current development activity. DHCD/PHDC will examine the developer's past performance in completing DHCD-funded projects, general capability and capacity levels, and current tax and financial status of partners involved in the project. A developer's past performance with wage and MBE/WBE compliance be heavily weighted.

DHCD/PHDC will deny funding for a developer who has outstanding municipal liens, other judgments and/or code violations against his/her property(ies), and who has not demonstrated the technical or financial capacity to complete projects. Prior to making any funding commitment, DHCD/PHDC will ensure that the developer supplies acceptable references from past clients and supplies evidence that he/she has consulted the community about the proposed project prior to submitting a proposal to DHCD. Developers must be tax compliant prior to project closing.

F. Neighborhood and Community Impact

1. The project should increase the supply of decent, affordable rental units for low-income people and special-needs populations.
2. The project must eliminate a blighting condition in the community or provide affordable housing in appreciating or strong markets.
3. The developer must demonstrate an effort to encourage participation or representation by the occupants and/or the community. DHCD/PHDC will consider community support in evaluating projects.
4. Projects must be consistent with approved Neighborhood Strategic Plans or Philadelphia City Planning Commission District Plans if applicable.
5. The developer must submit an affirmative marketing plan to PHDC for review and approval prior to marketing. The plan must ensure the units will be marketed in accordance with all local, state and federal fair housing laws.

Development Process

Neighborhood-Based Rental activities are administered by the PHDC in accordance with DHCD policy. PHDC reserves the right to require additional documentation and information necessary to assess project feasibility. All projects are subject to review by PHDC's Housing staff and approval by the PHDC Board of Directors.

1. DHCD will issue Request For Proposals for projects seeking gap financing for affordable rental and special needs projects. Proposals will be reviewed by an interagency group comprised of representatives of DHCD, PHDC, the Commerce Department, the Philadelphia Housing Authority (PHA), the Office of Homeless Services, and the Philadelphia City Planning Commission. Developers selected for funding will receive a funding commitment letter from DHCD. The letter will also remind developers that they must meet all underwriting requirements and secure any additional funding commitments in order to receive financing. The DHCD funding commitment is contingent upon receipt of tax credit financing. Failure to receive tax credit and other required financing will render the DHCD invalid.
2. The developer and development team will meet with PHDC within 60 days from the date that developer secures other financing, if required. In addition, PHDC will request the Philadelphia City Planning Commission to begin the Environmental Review process.
3. During the design development phase of the project, project costs will be reviewed and evaluated by PHDC. Developers may be required to provide additional information regarding steps that they have taken or will take to ensure the cost effectiveness of the project. PHDC may recommend design, financing and budget changes to ensure the cost-effectiveness of the project.
4. Projects anticipating PHDC Board approval and settlement must submit the following documentation in accordance with the project schedule that was established by PHDC and the developer at the initial development team meeting:

A. Required for Board Approval

- Project Profile that includes a detailed description of the project, what impact it will have on the neighborhood, proposed beneficiaries, etc.
- A description of other affordable housing developments or projects that are planned or have been completed in the same area should be included;
- 80-percent complete plans and specifications;
- Developer Profile that includes previous affordable-housing projects developed by the sponsor, location of developments, number and type of units built and owned, etc.;
- Sponsor/Developer Financial Statements that must be prepared by a CPA/IPA and must be for the last two years. Signed federal tax returns may be substituted when no CPA/IPA audits are available;

- Partnership Financial Statements (required only if the Partnership owns other real estate);
- Tax Credit Subscription Agreement (if applicable);
- Management Plan and Agreement; Tenant Selection Plan and Sample Lease
- List of Project Development Team, including names, addresses, telephone numbers and experience;
- Relocation Plan (if applicable);
- Commitment Letters from financing sources
- Tax Status Certification Form, which must be submitted for the sponsor, partnership, general contractor, architect, lawyer, consultant or any other firm or business that will directly benefit from DHCD/PHDC financing;
- Proof of Site Control;
- Photograph of Development Site (front & rear);
- Architect's Agreement (executed and dated);
- General Contractor's Contract (Draft);
- Affirmative Fair Housing Marketing Plan - Multifamily Housing
- Capital needs assessment (for rehabilitation projects of 26 units or more);
- Construction Cost Breakdown (per PHDC form);
- Contract and/or Agreement for Legal Services (development and tax counsel);
- Special-Needs Plan;
- EEO/AA Plan;
- Section 3 Project Area Business and Employment Plan and Neighborhood Benefit Plan;
- Letter from accounting firm for cost certification;
- Development and Operating Budgets including all sources and uses, not just those on PHFA's Form 1. Operating budgets are to be projected for 20 years;
- Schedule of all Project Financing, including source, rate and term if applicable;
- Board of Directors List (if applicable);
- Environmental Review Approval; and
- Submission of Campaign Contribution Discloser Forms

B. Required for Settlement

- Resolution Authorizing Transaction.
- Partnership Agreement (if applicable);
- Site survey, Surveyor's Report and Title Report;
- General Contractor's Contract (executed and dated);
- Tax Clearance all members of development team;
- Closing documents for all funding necessary to complete construction of project;

- Building Permits;
- Evidence that the owner and any entity receiving DHCD funds is not debarred or suspended;
- Approved insurance for owner, general contractor, architect and any other development team member required by PHDC; and
- L & I approved plans and specifications

In addition to all the previous documentation, nonprofit sponsors are required to submit the following documentation, if applicable:

- Current IRS Tax Exempt Ruling Letter;
- Current Bylaws;
- Articles of Incorporation; and
- CHDO/CBDO Designation Letter from DHCD

Special-Needs Definitions

■ Homeless person

Persons assisted with permanent supportive housing must be homeless and come from:

1. places not meant for human habitation, such as cars, parks, sidewalks, and abandoned buildings;
2. an emergency shelter and/or Safe Haven;
3. transitional housing for homeless persons and who originally came from the streets or emergency shelter.

If a person is in one of the three categories above, but most recently spent 90 days or less in a jail or institution, he/she qualifies as coming from one of these three categories.

■ Disabled Persons

Either the head of household or a person (could be a child) in the household must be disabled based on the following definition:

1. A disability as defined in Section 223 of the Social Security Act;
2. Having a physical, mental, or emotional impairment that (a) is expected to be of long-continuing and indefinite duration, (b) substantially impedes an individual's ability to live independently, and (c) is of such a nature that such ability could be improved by more suitable housing conditions;
3. A developmental disability as defined in Section 102 of the Developmental Disabilities Assistance and Bill of Rights Act; or,
4. The disease of acquired immunodeficiency syndrome (AIDS) or any condition arising from the etiological agent for AIDS or
5. A diagnosable substance abuse disorder.

A disability may be physical or mental, including developmental, or an emotional impairment, including impairment solely due to alcohol or drug abuse. Persons living with HIV/AIDS are considered disabled for the purposes of this program.

■ Chronically Homeless Individuals/Families – HUD Definition

Chronically homeless means:

1. A “homeless individual with a disability,” as defined in the Act*, who:
 - Lives in a place not meant for human habitation, a safe haven, or in an emergency shelter; and
 - Has been homeless (as described above) continuously for at least 12 months or on at least four separate occasions in the last three years where the combined occasions must total at least 12 months. (Occasions separated by a break of at least seven nights and stays in institution of fewer than 90 days do not constitute a break.)
2. An individual who has been residing in an institutional care facility for fewer than 90 days and met all of the criteria in paragraph (1) of this definition, before entering that facility; or
3. A family with an adult head of household (or if there is no adult in the family, a minor head of household) who meets all of the criteria in paragraphs (1) or (2) of this definition, including a family whose composition has fluctuated while the head of household has been homeless.

* Homeless Emergency Assistance and Rapid Transition to Housing Act (HEARTH)

■ Housing First

Housing First is a model of housing assistance that is offered without preconditions (such as sobriety or a minimum income threshold) or service participation requirements, and rapid placement and stabilization in permanent housing are primary goals.

■ Permanent Supportive Housing

Permanent Supportive Housing for Persons with Disabilities is long-term, community-based housing and has supportive services for homeless persons with disabilities. This type of supportive housing enables special needs populations to live as independently as possible in a permanent setting. The supportive services may be provided by the organization managing the housing or coordinated by the applicant and provided by other public or private service agencies. Permanent housing can be provided in one structure or several structures at one site or in multiple structures at scattered sites. In this type of housing, no more than 16 persons may be housed in one structure – or an explanation is required as to how local market conditions necessitate a program of the proposed size, and how “neighborhood integration” can be achieved for the program participants.

Fair Housing Goals and Priorities

VI 1. For each fair housing issue, prioritize the identified contributing factors. Justify the prioritization of the contributing factors that will be addressed by the goals set below in Question 2. Give the highest priority to those factors that limit or deny fair housing choice or access to opportunity, or negatively impact fair housing or civil rights compliance.

The question is addressed in the answer to the next question.

VI 2 For each fair housing issue with significant contributing factors identified in Question 1, set one or more goals. Explain how each goal is designed to overcome the identified contributing factor and related fair housing issue(s). For goals designed to overcome more than one fair housing issue, explain how the goal will overcome each issue and the related contributing factors. For each goal, identify metrics and milestones for determining what fair housing results will be achieved, and indicate the timeframe for achievement.

Subsequent to the publication of the draft Assessment of Fair Housing DHCD and PHA continued to engage stakeholders around fair housing issues in general and the AFH goals and strategies in particular.

Working with technical assistance providers supported by HUD, DHCD and PHA implemented a stakeholder engagement process around the goals and strategies in the draft Assessment of Fair Housing. The goals and strategies were divided into three subject areas:

- Preservation of Existing Housing and Development of New Housing
- Fair Housing – Outreach, Training, Enforcement and Legal Strategies
- Place-Based Strategies and Quality of Life/Access to Opportunities

A wide range of stakeholders was invited to participate in whichever subject area they felt was relevant to their work, including in all three if desired. The TA-provider created a cloud-based mechanism in which stakeholders could add comments and edit text related to the goals and strategies. For each subject area an initial meeting/conference call was held in which participants brainstormed about means to improve the goals and strategies. Subsequently participants uploaded comments and edits to the cloud. DHCD and PHA staff adapted the comments made on the calls and in writing into updated goals and strategies, which were then reviewed in a subsequent conference call for each subject area. In all, a total of six meetings/calls were held to strengthen the goals and strategies section of the plan. This process concluded with a four-hour meeting at which participants worked collaboratively with the City and PHA to identify priorities among the goals and strategies. The following table from 2016 was the work product from this process.

#	Goals	Strategies	Fair Housing Issues	Contributing Factors	Metrics & Milestones	Time-frame	Program Partners
1	Enhance and expand mobility for voucher holders	Implement Small Area Fair Market Rents (SAFMR), including local modifications utilizing Moving to Work (MTW) flexibility Priority: Medium-High	Segregation, R/ECAP, Disparities in Access to Opportunities	Impediments to mobility	PHA examines impacts of SAFMRs on current and future voucher holders PHA proposes MTW modifications and enhancements to SAFMR rule to minimize tenant displacement and other negative tenant impacts PHA incorporates SAFMR info into voucher briefing materials PHA implements local SAFMRs	1 year	PHA (Lead)
2	Enhance and expand mobility for voucher holders	Expand PHA's Housing Choice Voucher (HCV) Mobility program including strategies that support participants at all stages — pre-moving; moving; post-move support -- to promote access to high opportunity areas in Philadelphia and the region Priority: Low-Medium	Segregation, R/ECAP, Disparities in Access to Opportunities	Impediments to mobility	PHA examines current mobility program; identify areas in need of increased support, including LEP residents and HH with children, and recommend improvements to program PHA works with partners to secure funding to implement enhancements. PHA implements enhancements to Voucher Mobility Program incl. marketing program.	1-year 2 year 3-5 years	PHA (Lead) regional Housing Authorities, service providers, funders
3	Enhance and expand mobility for voucher holders	Enhance PHA's Housing Choice Voucher (HCV) Mobility program to promote increased landlord participation that expands access including high opportunity areas in Philadelphia and the region Priority: Low-Medium	Segregation, R/ECAP, Disparities in Access to Opportunities	Impediments to mobility	PHA examines policies & procedures to increase Landlord participation and retention incl. high opportunity areas. PHA works with partners to secure funding to implement changes to Landlord recruitment. PHA implements enhanced Landlord marketing & education program	1 year 2-5 years 2-5 years	PHA (Lead) regional Housing Authorities, service providers, funders
4	Preserve existing affordable rental housing	Support preservation of existing subsidized rental units in projects nearing or at 15 -30 years compliance period and projects requiring capital investment to preserve affordable units Priority: High	Segregation, R/ECAP, Disparities in Access to Opportunities, Disproportionate Housing Needs	Age of Housing Stock, Location/Type Affordable Housing; Displacement Due to Economic Pressures	City, PHA issues individual and/or joint RFPs for preservation projects — promote leverage of state/local/fed resources City, PHA analyze and compile list expiring & aging subsidized affordable rental projects. Preservation RFP issued annually contingent upon available funding.	<1 year 1 year 2-5 years	City (Lead), DHCD, PHA, PHFA

#	Goals	Strategies	Fair Housing Issues	Contributing Factors	Metrics & Milestones	Time-frame	Program Partners
5	Preserve existing affordable rental housing	Protect long-term affordability in areas with rapidly appreciating values, a high Displacement Risk Rating (DRR) and gentrified areas to ensure all Philadelphians have access to high quality housing and access to opportunities Priority: High	Segregation, R/ECAP, Disparities in Access to Opportunities, Disproportionate Housing Needs	Age of Housing Stock, Location/Type Affordable Housing; Displacement Due to Economic Pressures	City to partner with entities that have resources to complete more detailed gentrification analysis with connection to eviction rates, housing quality; increases in rent, tax increases and recommendations of areas to target and tools to minimize displacement ie resident education, targeted housing counseling and preservation programs. Address results of analysis through Consolidated and Annual Action Plans	1-2 years 2-5 years	City (Lead), P & D, TRF, Fair Housing stakeholders, DHCD, Housing Counseling Agencies
6	Develop new affordable rental housing	Acquire land in R/E CAPs, high opportunity or rapidly appreciating areas and allocate public funds for affordable housing development through site specific RFP Priority: High	Segregation, R/ECAP, Disparities in Access to Opportunities, Disproportionate Housing Need	Location/Type Affordable Housing; Displacement Due to Economic Pressures, Vacant land	City, Landbank work to streamline process to transfer publicly-held land City, PHA, Landbank, and partners to identify and assemble sites for affordable housing development coordinated with existing neighborhood plans when possible Issue 1-3 site-specific RFPs for affordable housing developments.	1-2 Years 1-2 years 2-5 years	City (Lead), P & D, DHCD, LandBank, PHA
7	Develop new affordable rental housing	Expand affordable rental units transfer of assistance provisions of the Rental Assistance Demonstration program to increase housing opportunities and promote diversity of tenants Priority: Medium-High	Segregation, R/ECAP, Disparities in Access to Opportunities, Disproportionate Housing Need	Location/Type Affordable Housing; Displacement Due to Economic Pressures, Vacant land	Estimated up to 1,000 new units under long-term RAD project based contracts PHA reports on RAD transactions annually to DHCD and on PHA website	1-5 years 1-5 years	PHA (Lead), DHCD, nonprofit developers, PHFA, equity investors
8	Preserve existing affordable rental housing	Preserve existing public housing units through Rental Assistance Demonstration program Priority: Medium-High	Segregation, R/ECAP, Disparities in Access to Opportunities, Disproportionate Housing Needs	Age of Housing Stock, Location/Type of Affordable Housing; Displacement Due to Economic Pressures	PHA ensures compliance with applicable HUD regulations for RAD conversions PHA implements changes as needed to oversight policy to ensure developers are compliant with new RAD fair housing guidelines and long-term affordability	1 year	PHA, (Lead) PHADC, PHFA, equity investors
9	Preserve existing affordable rental housing	Promote healthy living conditions for tenants. Priority: Medium-High	Segregation, R/ECAP, Disparities in Access to Opportunities, Disproportionate Housing Needs	Age of Housing Stock, Location/Type Affordable Housing;	Partners develop pilot program for landlords to make homes healthy — lead safe and mold free If pilot successful, expand to reach more units Identify and measure specific metrics for Healthy Homes	1 years 2-5 years 2-5 years	City (Lead), Housing stakeholders, DHCD, TRF, L I, Dept. Health, PHA

#	Goals	Strategies	Fair Housing Issues	Contributing Factors	Metrics & Milestones	Time-frame	Program Partners
10	Develop new affordable rental housing	Leverage available PHA resources to expand number of affordable multi-family rental housing developments to expand access to underserved communities and populations Priority: Low-Medium	Segregation, R/ECAP, Disparities in Access to Opportunities, Disproportionate Housing Needs	Location/Type Affordable Housing; Displacement Due to Economic Pressures	PHA provides Project Based subsidies to support neighborhood revitalization efforts including support for new units to serve underserved populations PHA provides required oversight of project-based waiting lists to promote regulatory and fair housing compliance	1-5 years	PHA (Lead) PHADC, Third Party Development partners
11	Develop new affordable rental housing	Ensure existing City codes (zoning/building) and practices promote development of affordable housing throughout the City. Priority: Low-Medium	Segregation, R/ECAP, Disparities in Access to Opportunities, Disproportionate Housing Needs	Displacement Due to Economic Pressures Location/Type of Affordable Housing	Complete analysis of zoning and building codes and practices to identify any barriers to affordable housing. If barriers identified, recommend/implement changes to remove those barriers	1 - 2 years 2-5 years	City (Lead) P & D
12	Develop new affordable rental housing	Promote new rental units in high opportunity areas through private sector investment Priority: Low-Medium	Segregation, R/ECAP, Disparities in Access to Opportunities, Disproportionate Housing Needs	Displacement Due to Economic Pressures Location/Type of Affordable Housing	Review zoning code and best practices for further incentives to promote mixed-income and affordable housing ie Inclusionary Affordable Housing policy in Housing Code, Title 7, 7-100; impact fees, reverse TIFs etc.	1-2 years	City (Lead) P & D, TRF, Federal Reserve
13	Develop new affordable rental housing	Encourage mixed-income/ mixed-use developments in low opportunity & R/ECAP areas Priority: Low-Medium	Segregation, R/ECAP, Disparities in Access to Opportunities, Disproportionate Housing Need	Location/Type Affordable Housing; Displacement Due to Economic Pressures, Vacant land	Priority points in City/ PHA RFPs for 4% and 9% and mixed-use tax-credit projects – RFPs issued in annually in coordination with PHFA Developers work with City's Developers Services to secure necessary approvals in timely manner	1-5 Years 1-5 years	City (Lead), P & D, DHCD, PHA, developers, Developer Services
14	Develop new affordable rental housing	Promote affordable housing development in high opportunity or rapidly appreciating market areas Priority: Low	Segregation, R/ECAP, Disparities in Access to Opportunities, Disproportionate Housing Need	Location/Type Affordable Housing; Displacement Due to Economic Pressures, Vacant land	Work with stakeholders to develop and formalize criteria for high opportunity areas. Utilize tools such as TRF's DRR tool to identify areas of rapidly appreciating markets – Priority points in City/PHA RFP for tax credit projects – RFPs issued annually in coordination with PHFA	1 year 2-5 years	City (Lead), P & D, DHCD, PHA, TRF

#	Goals	Strategies	Fair Housing Issues	Contributing Factors	Metrics & Milestones	Time-frame	Program Partners
15	Preserve existing affordable homeownership housing	Create new funding opportunities to expand affordable homeowner preservation programs and include to cover improvements to make homes healthy Priority: High	Segregation, R/ECAP, Disparities in Access to Opportunities, Disproportionate Housing Need	Age of Housing Stock, Lack of Income, Displacement Due to Economic Pressures Location/Type Affordable Housing	Stakeholders to assist in identifying other home improvement programs to add to DHCD resource guide Complete feasibility of loan program for HH — to include funding to make homes healthy and to reach HH up to 115% AMI Implement loan program and set goals and performance metrics for number of homes treated and other outcomes Minimum of 1,200 HH served under Basic Systems Repair Program (BSRP) annually and other home improvement programs to keep residents in their homes and in accordance with all Fair Housing and Civil Rights laws and regulation.	1 year 1 year 1-5 years 1-5 years	City (Lead) DHCD, PHDC, Fair Housing Stakeholders, CBOs, financial institutions, Dept. of Public Health
16	Preserve existing affordable homeownership housing	Provide Foreclosure Prevention Counseling and outreach activities Priority: High	Segregation, R/ECAP, Disparities in Access to Opportunities, Disproportionate Housing Need	Lending Disparities, Lack of Income, Displacement Due to Economic Pressures Location/Type Affordable Housing	1,200 Homes saved annually from mortgage foreclosure, Reverse Mortgage and Tax Foreclosure	1-5 years	City (Lead), DHCD, Housing Counseling Agencies, Nonprofit legal services agencies, PCA, NACs
17	Expand affordable homeownership housing	Provide Settlement Assistance Grants, Pre- purchase counseling and tangled-title legal services Priority: Medium-	Segregation, R/ECAP, Disparities in Access to Opportunities, Disproportionate Housing Need	Lending Disparities, Lack of Income, Displacement Due to Economic Pressures Location/Type Affordable Housing	Provide homeownership housing counseling / financial assistance programs. Approximately 2,000 residents counseled annually.	1-5 years	City (Lead), DHCD, Housing Counseling Agencies, Non-profit legal services agencies,
18	Expand affordable homeownership housing	Implementation of PHA Public Housing Homeownership programs Priority: Low-	Segregation, R/ECAP, Disparities in Access to Opportunities, Disproportionate Housing Need	Location/Type of Affordable Housing	Public housing tenants to purchase their own homes (estimate of 25 units)	1-5 years	PHA (Lead), City, Housing Counseling Agencies, Mortgage Lenders

#	Goals	Strategies	Fair Housing Issues	Contributing Factors	Metrics & Milestones	Time-frame	Program Partners
19	Expand affordable homeownership housing	Enhance PHA HCV Homeownership program with housing search assistance including in high opportunity areas Priority: Low	Segregation, R/ECAP, Disparities in Access to Opportunities, Disproportionate Housing Need	Location/Type of Affordable Housing	PHA works with partners to identify additional funding to support housing search assistance HCV voucher holders utilize housing search assistance to locate homeownership units	1-5 years	PHA (Lead) City, Housing Counseling Agencies, Mortgage Lenders
20	Expand accessible and affordable housing for persons with disabilities	Create new funding to expand Adaptive Modifications Program (AMP) for renters and homeowners Priority: High	Segregation, R/ECAP, Disparities in Access to Opportunities, Disproportionate Housing Need	Lack of Accessible Housing	Provide adaptations for rental and homeowner housing units—100 HH annually	1-5 years	City (Lead), PHDC
21	Expand accessible and affordable housing for persons with disabilities	DHCD to continue 10% requirement for accessible unit and visitable units for City- supported projects -- exceeds HUD requirements Priority: Medium-High	Segregation, R/ECAP, Disparities in Access to Opportunities Disproportionate Housing Need	Lack of Accessible Housing	Increase the number of accessible housing units created	1-5 years	City, (Lead), DHCD, housing developers
22	Expand accessible and affordable housing for persons with disabilities	Ensure Homeless Services accessible for all persons with disabilities Priority: Medium-Low	Segregation, R/ECAP, Disparities in Access to Opportunities Disproportionate Housing Need	Lack of Accessible Housing	Improve access to Apple Tree, the intake site for families and single women by repairing and re-paving the street to the entrance. Ensure new access points into the homeless system comply with the ADA; the Fair Housing Act; and Section 504 of the Rehabilitation Act of 1973. Continue to utilize the assistance of the Deaf Hearing Communications Centre and Language Line for interpretation services.	1-2 years 1-5 years 1-5 years	City (Lead), Office of Homeless Services, Fair Housing Stakeholders
23	Expand permanent housing for homeless and specials needs individuals	Promote opportunities to move homeless into stable permanent housing Priority: High	Segregation, R/ECAP, Disparities in Access to Opportunities	Lack of Affordable Housing Options	Increase the number of Permanent Supportive Housing Units through a range of projects and programs such as: 1) PHA's participation in the City's Blueprint program - 500 housing opportunities provided each year. 2) City's Rapid Re-Housing program -- 700 placements each year, including veterans.	1-5 years	City (Lead), PHA, DHCD, housing providers, DBHHS, Homeless Services, Fair Housing Stakeholders, VA

#	Goals	Strategies	Fair Housing Issues	Contributing Factors	Metrics & Milestones	Time-frame	Program Partners
24	Expand permanent housing for homeless and specials needs individuals	Promote opportunities to promote stable permanent housing for survivors of domestic violence, stalking, and sexual assault Priority: Medium-High	Segregation, R/ECAP, Disparities in Access to Opportunities	Lack of Affordable Housing Options	Enforce compliance with City's Domestic violence ordinance PHA complies with HUD VAWA rules Secure funding to support development of units for individuals experiencing domestic violence Establish partnerships with developers to identify low-income units designated for survivors/victims and ensure units are accessible to individuals with disabilities Establish partnerships with community-based organizations to provide DV-specific and trauma-informed services for families living in permanent housing.	1-5 years	City (Lead), PHA, DHCD, housing providers, DBHIDS, Fair Housing Stakeholders, CBOs, non-profit legal partners
25	Expand permanent housing for homeless and specials needs individuals	Expand housing programs for families at risk of child welfare involvement due to homelessness, unaffordable or unsafe housing or ready for reunification Priority: Medium-High	Segregation, R/ECAP, Disparities in Access to Opportunities	Lack of Affordable and Housing Options Age and Condition of Affordable Housing; Disproportionate Housing Needs Displacement due to economic pressures	Secure funding for: 1) repairs to rental or owner occupied homes where families at risk of child removal due to unsafe conditions; 2) new rental housing for families at risk of children's removal due to homelessness, displacement due to eviction, utility shut offs, and unsafe conditions; & 3) housing for families ready for reunification	1-3 years	City (Lead), DHS, Homeless Services, DBHIDS, PHA, Fair Housing Stakeholders, housing providers
26	Expand permanent housing for homeless and specials needs individuals	Prevent homelessness for youth exiting the child welfare and juvenile justice systems. Priority: Medium-High	Segregation, R/ECAP, Disparities in Access to Opportunities	Lack of Affordable Housing Options	Work with partners to strengthen transition planning Identify youth-centric housing resources to be added to the homelessness services system, including additional Rapid Re-housing resources as well as innovative housing models such as host homes, youth-facilitated outreach and drop-in services, and shared housing; Pilot a Coordinated Entry and Assessment Based Housing Referral System using Transition Age Youth Vulnerability Index Service Prioritization Assistance Tool (TAY VI-SPDAT) at entry points, youth street outreach, Runaway and Homeless Youth funded programs, and a privately funded youth emergency shelter, Strengthen system-wide data sharing agreements to facilitate cross-system collaboration to identify and provide services to at-risk youth	1-5 years	City (Lead), PHA, DHCD, housing providers, DBHIDS, Homeless Services, Child Welfare and Juvenile justice system

#	Goals	Strategies	Fair Housing Issues	Contributing Factors	Metrics & Milestones	Time-frame	Program Partners
27	Ensure open access to all housing resources and programs	Fully implement Language Access Plans (LAP) and practices for Limited English Proficiency (LEP) individuals and ASL users Priority: High	Segregation, R/ECAP, Disparities in Access to Opportunities	Lack of Access to Housing and Other Services	City and PHA work with partners and stakeholders as needed to update and implement LAP, limited literacy materials, documents/outreach accessible to LEP residents. Work with LEP, housing network, other stakeholders to complete annual training for staff on LAP requirements PHA assesses options for strengthening fair housing compliance through additional training and testing City and PHA provide annual LAP performance compliance reports Increase opportunities for face-to-face engagement with LEP persons	1-5 years	City and PHA (Leads), DHCD, community partners, Office of Immigration Affairs (OIA),
28	Ensure open access to all housing resources and programs	DHCD and PHA assist their service providers as needed to develop model LEP and ASL policy and procedures Priority: High	Segregation, R/ECAP, Disparities in Access to Opportunities	Lack of Access to Housing and other Services	DHCD and PHA work with AFHH stakeholder and housing counseling and LEP providers to create model LEP policy and procedures for partners. Utilize Office of Immigrant Affairs to assist in this effort	1-5 years	City and PHA (Leads), DHCD, service providers, OIA, Fair Housing Stakeholders
29	Ensure open access to all housing resources and programs	PHA reviews and enhances admissions and wait list policies as needed to support fair housing compliance Priority: High	Segregation, R/ECAP, Disparities in Access to Opportunities	Lack of access to Housing and other Services	PHA reviews best practices and options for admissions and wait list administration to promote diversity consistent with applicable fair housing statutes and regulations, consulting as needed with local partners. PHA implements wait list policy modifications if identified in review, subject to PHA Board approval.	1 year 2-5 years	PHA (Lead), PHA residents, service providers, CLS, Fair Housing Stakeholders
30	Ensure open access to all housing resources and programs	PHA reviews and enhances policies as needed as relates to admission of those with criminal records and formerly incarcerated citizens Priority: High	Segregation R/ECAP, Disparities in Access to Opportunities	Lack of access to Housing and other Services	PHA periodically reviews and updates policies as needed to comply with HUD regulations on criminal records screening. PHA continues implementation of Second Chance Pilot initiative to provide housing opportunities to formerly incarcerated citizens in partnership with federal and state court systems.	1-5 years	PHA (Lead), City, PHA residents, CLS, Fair Housing Stakeholders, PhillyRise
31	Expand fair housing outreach, education and enforcement activities	Support Tenant Rights Workshops to educate low- income renters about Fair Housing rights. Priority: High	Segregation, Disproportionate Housing Needs, R/ECAP	Public and Private Discrimination	Tenant rights providers/housing counseling agencies, including LEP counselors/CBOs, conduct monthly educational workshops serving 1,200 tenants annually	1-5 years	City (Lead), PCHR, TURN, CLS, LEP CBO, Tenant rights orgs, housing counseling agencies, Fair Housing Rights Center (FHRC)

#	Goals	Strategies	Fair Housing Issues	Contributing Factors	Metrics & Milestones	Time-frame	Program Partners
32	Expand fair housing outreach, education and enforcement activities	Support increased representation for low-income tenants in landlord-tenant court — current representation is less than ten percent. Priority: High	Segregation Disproportionate Housing Needs; R/ECAP	Public and Private Discrimination Displacement due to economic pressure	City, PHA, stakeholders/partners collaborate to identify resources/strategies to support tenant representation in tenant/landlord disputes. More tenants are represented in court	1-2 years 2-5 years	City (Lead), PCHR, FHRC, TURN, CLS, LEP, CBO partners and other tenant rights/legal aid groups.
33	Expand fair housing outreach, education and enforcement activities	Support outreach and housing counseling to help residents avoid predatory loans and to counsel clients with credit-repair; budgeting Priority: High	Segregation, Disproportionate Housing Needs; R/ECAP,	Lending Disparities	Counseling agencies to provide Anti Predatory, pre-purchase and financial literacy housing counseling — 2,000 individuals counseled annually	1-5 years	City (Lead), Housing counseling agencies, NACs, LEP and CBO partners, Fair Housing Stakeholder Network
34	Expand fair housing outreach, education and enforcement activities	Support a range of Fair Housing education and outreach activities to increase housing options and access to opportunities for the protected classes Priority: Medium-High	Segregation, Disproportionate Housing Needs; R/ECAP	Lending Disparities, Lack communication between public agencies and residents	City and PHA to coordinate with fair housing agencies to conduct fair housing trainings to city agency and PHA staff and trainings for PHA and City sub-recipients. New employees and refresher trainings as needed	1 year 2-5 years	City and PHA (Leads), PCHR, FHRC, Equality Center
35	Expand fair housing outreach, education and enforcement activities	Support a range of Fair Housing education and outreach activities for Landlords to reduce unlawful evictions and promote open access to affordable housing Priority: Medium-High	Segregation, Disproportionate Housing Needs;	Public and Private Discrimination	City and PHA to work with non-profit legal aid providers, fair housing organizations, LEP, CBO partners to design workshops for Landlords to promote compliance w/ all Fair Housing laws and HUD guidance including criminal background checks Identify funding for workshop content and marketing campaign to reach Landlords including LEP. Update content as needed. Conduct 1-2 educational workshops a year contingent upon funding	1 year 1 year 2-5 years	City and PHA (Leads), PCHR, FHRC, Equality Center, City, CLS, TURN, PA Law Center, LEP CBO partners, Police Dept.
36	Expand fair housing outreach, education and enforcement activities	Support increased code enforcement of violations related to housing quality and health/safety issues Priority: Medium-High	Segregation, Disproportionate Housing Needs; R/ECAP	Private Discrimination Lack of Affordable Housing options	P & D to work with L & I on coordinated/targeted code enforcement efforts and policies to promote increased housing quality. Code enforcement process contains clear and explicit steps to achieve compliance.	1-2 years 2-5 years	City (Lead), P&D, L&I, Dept. of Health, tenant rights/legal aid groups, CBOs, LEP, Fair Housing Stakeholder Network

#	Goals	Strategies	Fair Housing Issues	Contributing Factors	Metrics & Milestones	Time-frame	Program Partners
37	Expand fair housing outreach, education and enforcement activities	PHA and City to establish Fair Housing Stakeholder group in partnership with local/ regional Fair Housing agencies, Advocacy groups, Housing Authorities, and Municipalities to ensure coordinated approach Priority: Medium-High	Segregation, R/ECAP, Disparities in Access to Opportunities	Impediments to mobility,	Create Fair Housing Stakeholder Group Stakeholders meet in coordination with the (E)quality meetings to assess Fair Housing policy and progress with AFH goals/strategies— minimum twice annually	< 1 year 1-5 years	PCHR (Lead), DHCD, FHRC, PHA, Fair Housing groups, DVRPC, regional housing authorities, City agencies
38	Expand fair housing outreach, education and enforcement activities	Explore best practices and policies to promote long-term affordability options Priority: Low-Medium	Segregation, Disproportionate Housing Needs; R/ECAP	Private Discrimination Lack of Affordable Housing options	City reviews best practices for long-term affordability options such as tenant's right of first refusal and extended compliance periods. Explore feasibility for implementation in Philadelphia Implement feasible measures	1 year 2-3 years 3-5 years	City (Lead), DHCD, PHA, Fair Housing Stakeholder network, Fair Housing Stakeholder Network
39	Expand fair housing outreach, education and enforcement activities	Identify new funding opportunities to support Fair Housing education and testing to ensure compliance with federal, state and local fair housing laws Priority: Low-Medium	Segregation, Disproportionate Housing Needs; R/ECAP	Lack of Resources	Work with Philadelphia Commission on Human Relations (PCHR) to obtain HUD certification for substantially equivalent status	1-2 years	City (Lead), PCHR, FHRC
40	Promote coordinated approach to leverage public/private investments in R/ECAP and other areas to reduce disparities	Continue to support existing Placed-based strategies — Sharswood & Norris Choice, Promise Zone Priority: High	Segregation, R/ECAP, Disparities in Access to Opportunities, Disproportionate Housing Need	Lack of Access to Opportunities	Norris — complete 257 new housing units and 1-2 commercial/retail projects and 4-5 neighborhood improvement projects. Sharswood housing units; PHA HQ; supermarket— PHA to submit Choice Implementation grant application to HUD	1-5 years 1-2 years	City/PHA (Leads), DHCD, HUD, PHFA, third party developers, PHS, Commerce, nonprofits, banks, foundations
41	Promote coordinated approach to leverage public/private investments in R/ECAP and other areas to reduce disparities	Create new Place-based Community Investment Strategy to leverage a range of public/private investments to strengthen communities and increase access to opportunities Priority: High	Segregation, R/ECAP, Disparities in Access to Opportunities, Disproportionate Housing Need	Lack of Access to Opportunities Displacement due to Economic Pressures.	P & D will map and analyze investments, fixed assets, opportunities and needs in neighborhoods across the City. P & D will categorize areas based on strength/need and will create an investment plan to leverage current and proposed investments across a range of neighborhoods. P & D will work with partners to implement coordinated investment strategy for a range of neighborhoods.	1 year 2-5 years	DHCD, PHA, HUD, PHFA, Private sector & nonprofit partners, MDO including Community Services partners, SDP, Commerce, PHS, Mayor's Office of Education, SDP, PCPC, Land Bank, OIA

#	Goals	Strategies	Fair Housing Issues	Contributing Factors	Metrics & Milestones	Time-frame	Program Partners
42	Promote coordinated approach to leverage public/private investments in R/ECAP and other areas to reduce disparities	Promote Place-based Strategy to leverage public/private investments including housing in immigrant communities to increase access to housing and other opportunities Priority: Medium-High	Disparities in Access to Opportunities, Disproportionate Housing Need	Lack of Access to Opportunities Displacement due to Economic Pressures	Identify immigrant communities in need of affordable housing and other opportunities. Work with partners to implement coordinated housing and other investment strategy.	1 year 2-5 years	City (Lead), DHCD, PHA, HUD, PHFA, private sector partners, Commerce, non-profits, banks, foundations, OIA, Land Bank
43	Expand educational attainment, economic development and self-sufficiency efforts	Encourage comprehensive connections between programs and services to alleviate poverty among low-income households — such as Earned Income Tax Credit (EITC), by ensuring that a point of entry to one program/service connects a recipient to other programs/services for which he/she is eligible Priority: High	Disparities in Access to Opportunities	Lack of Access to Opportunities Lack of Income	Providers will convey information and offer direction to connect residents to benefits beyond the ones they are currently accessing, using LEP-targeted materials as appropriate — 1,500 residents will receive counseling to secure EITC.	1-5 years	City (Lead), Service providers, CEO, DHCD, PHA, MOIA, housing counseling agencies, DHS
44	Expand educational attainment, economic development and self-sufficiency efforts	Promote technical assistance and training to small businesses to create and retain jobs — coordinate and align with other investments such as housing and commercial corridor activities to promote increased access to opportunity Priority: High	Disparities in Access to Opportunities	Lack of Access to Opportunities Lack of Income	TA provided to 800 Small businesses and 250 jobs are created or retained annually	1-5 years	City (Lead), Commerce, DHCD, PIDC, TA providers, LEP and CDBD groups, Fair Housing Stakeholders
45	Expand educational attainment, economic development and self-sufficiency efforts	Return vacant and blighted properties back into productive use. Priority: High	Disparities in Access to Opportunities	Lack of access to opportunities	Coordinate and align with goals and strategies of Philadelphia LandBank to acquire and dispose of vacant land for gardens and open space and community development investments	1-5 years	City (Lead) DHCD, LandBank, CBO partners
46	Expand educational attainment, economic development and self-sufficiency efforts	Support coordination of services and educational supports through the City's Communities in Schools Priority: High	Disparities in Access to Opportunities	Lack of access to opportunities	City to launch implementation of Community Schools Initiative in and around high poverty areas in Philadelphia. Nine initial sites selected and total of 16 additional sites over the next 3 years	<1 year —3 years	City (Lead), SDP, Mayor's Office of Education

#	Goals	Strategies	Fair Housing Issues	Contributing Factors	Metrics & Milestones	Time-frame	Program Partners
47	Expand educational attainment, economic development and self-sufficiency efforts	Ensure a Philadelphia youth ages 3 to 4 enter kindergarten ready to learn Priority: High	Disparities in Access to Opportunities	Lack of access to opportunities	City to launch implementation of Pre-K Initiative creating 2,000 new pre-K slots in year 1 with minimum of 1,000 additional sites over 3 years	< 1 year —3 years	City (Lead) Mayors Office of Education, Service Providers
48	Expand educational attainment, economic development and self-sufficiency efforts	Ensure youth 16-24 graduate high school and/or are job ready Priority: High	Disparities in Access to Opportunities	Lack of Access to opportunities	Young adults participate in job training program such as YouthBuild and PowerCorpPHL serve year	1-5 years	City (Lead), YouthBuild, CEO, PowerCorpPHL
49	Expand educational attainment, economic development and self-sufficiency efforts	Promote increased access public transportation access for disabled and LEP residents Priority: Medium-High	Disparities in Access to Opportunities	Lack of Access to opportunities Lack of Income	Mayors Commission on Persons with Disabilities (MCPWD) meet with SEPTA to assess progress to improve access for LEP and disabled individuals Explore potential for SEPTA to provide reduced fares for low-income residents	1-5 years 1-2 years	Mayors Commission on Persons with Disabilities (MCPWD) (Lead), Fair Housing Stakeholders, SEPTA, Fair Housing Advocates
50	Expand educational attainment, economic development and self-sufficiency efforts	Implement economic self-sufficiency and jobs skills workshops to assist PHA-residents to obtain and retain jobs Priority: Medium-High	Disparities in Access to Opportunities	Lack of access to opportunities	Residents served annually through PHA Community Partners and economic self-sufficiency programs (estimate 100 annually) Coordinate and leverage with existing non-profit, community based programs, including LEP programs	1-5 years 1-5 years	PHA (Lead), PHA residents, community partners. LEP partners
51	Expand educational attainment, economic development and self-sufficiency efforts	Promote immigrant hubs to address language barrier for LEP access to opportunities in high opportunities areas. Priority: Low-Medium	Disparities in access to opportunities	Lack of Access to Opportunities	City, PHA and AFFH stakeholder network to work with LEP and CBO partners to break down language and cultural barriers to promote access to public programs and neighborhood amenities	1-5 years	City (Lead), DHCD, PHA, LEP, CDBD, MOIA, housing counseling, NACs and other public agencies
52	Expand educational attainment, economic development and self-sufficiency efforts	Promote improved health outcomes Priority: Low-Medium	Disparities in Access to Opportunities	Lack of access to opportunities	AFFH Stakeholders to convene range of health organizations/networks such as COACH to create strategy for improved access to range of health services Coordinate sustainable and greening programs in areas with low air quality	1-2 years 1-2 years	Fair Housing Stakeholders (Lead), City, non-profit/for-profit health provider network PWD, MDO, Clean Air Council, PHS

AFH Stakeholders

DHCD expanded its consultation process as it developed its Assessment of Fair Housing. In addition to obtaining resident input through a survey, multiple community focus groups, public housing resident roundtables and public hearings, DHCD and the Philadelphia Housing Authority convened a group of stakeholders representing local and regional organizations (see list below). These organizations included for-profit and nonprofit developers, fair housing and legal services providers, community-based organizations, foundations, lenders, health care and other service providers, educational institutions, advocacy groups, research organizations and a range of government agencies.

Table 20: AFH Participating Stakeholders

Stakeholders
Action Wellness
Building Industry Association (BIA)
Ceiba
Community Empowerment and Opportunity
Community Legal Services
Department of Behavioral Health (DBH)
Department of Community and Economic Development (DCED)
ECAD
Elon Development Co.
Fair Housing Rights Center in Southeastern Pennsylvania
Federal Reserve Bank Philadelphia
Habitat for Humanity Philadelphia
HACE
Housing Equality Center of PA
Hunting Park NAC
Impact Services
Innova
JEVS
Korean Community Development Services Center
Liberty Resources
LISC
Lutheran Settlement House
Mayor's Commission on People with Disabilities
Michaels Development Company
Office of Homeless Services
Office of Immigrant Affairs
People's Emergency Center (PEC)

Pennrose Properties, LLC
Pew Charitable Trust
Philadelphia Chinatown Development Corp.
Philadelphia Commission on Human Relations
Philadelphia Corporation for Aging (PCA)
Philadelphia Housing Authority (PHA)
Philadelphia VIP
PNC Bank
Project HOME
Public Citizens for Children and Youth (PCCY)
Public Interest Law Center
Rebuilding Together Philadelphia
SeniorLAW Center
SEPTA
Temple University
The Reinvestment Fund
TURN
Women's Community Revitalization Project (WCRP)

Written Standards for Providing ESG Assistance

Emergency Shelter

Homeless Services requires all contracted emergency housing providers, including those receiving ESG funds, to comply with its Emergency Housing Standards. The Emergency Housing Standards were created to provide City contracted agencies with a clear set of guidelines and requirements for the operation of emergency housing facilities in Philadelphia. Homeless Services is currently in the process of revising these standards, but the guiding principles will remain ensuring individuals and families living in emergency housing

- a safe environment
- treatment with dignity and respect
- provision of housing and related services without regard to race, ethnicity, age, gender, disability, or sexual orientation.

The Office of Homeless Services and its contracted emergency housing agencies provide the following services to facilitate self-sufficiency and independence:

- Safe, temporary emergency shelter;
- Housing-focused, person-centered, strengths-based case management services;
- Assistance with obtaining housing;
- Referrals to supportive services for special populations such as children, clients with disabilities, clients with behavioral health needs, veterans, etc.; and
- A savings program to enable clients to save income toward housing.

Homeless Services intake provides a centralized access point for households experiencing homelessness and in need of emergency housing services. Short-term accommodation is based on an assessment of needs for vulnerable individuals and families to resolve an immediate housing crisis. When possible, households are diverted to other suitable resources, either within Homeless Services or within the community, for the purpose of exploring housing options other than shelter placement. A Homeless Services social worker will explore housing options and alternatives with the client such as the feasibility of staying with relatives or friends. After assessing the client's situation, a determination is made to refer to either a contracted emergency housing program or other appropriate resources that meet the household's needs. Households must meet HUD's definition of homelessness for placement into emergency housing. By 2018, intake staff a Vulnerability Index - Service Prioritization Decision Assistance Tool (VI-SPDAT) assessment will enable appropriate referrals through the City's coordinated entry system (details above).

Emergency housing staff must conduct an intake interview with all clients at entry to the facility or within 24 hours after the referral of the client to the facility. The intake interview must be conducted in a private area and must include a review of Client Rights and a review and update of client entry assessment information in HMIS. Clients admitted during the weekend must receive an intake interview the next business day.

Emergency housing staff must provide all clients with an orientation to the program that includes a review of emergency housing participation requirements and expectations.

A case manager must initiate contact with clients within 3 to 5 days after referral to the assigned facility and/or assignment of the case and must conduct an initial interview with the client within 5 to 10 days of initial contact. This interview includes an initial assessment of the client's needs, to obtain information regarding the client and the client's situation. It also includes beginning to develop a service plan with the client that takes into account client strengths and capabilities. Service planning aims to address any challenges which impair/inhibit the client from obtaining and sustaining housing. The service planning process must be collaborative, interactive, and must include input from the client regarding goals.

The case manager must meet face to face with each assigned client on a biweekly basis to monitor the client's achievement of goals established in the service plan, making adjustments, additions, or deletions when necessary.

All providers are to establish a schedule for Client Progress Reviews (CPR). The CPR review team participants should include the client, case management staff, behavioral health staff, Department of Human Services staff, if appropriate, and emergency housing staff.

When a client plans to move on from emergency shelter, the case manager engages in a planned termination process to review with the client progress toward meeting housing goals and other service plan goals, to discuss the new responsibilities and challenges that accompany a new housing arrangement, and to assist the client with obtaining any resources needed to support the new housing arrangement. The case manager must conduct an exit interview and complete a HUD exit assessment in HMIS when the client exits the program.

There may be instances during the course of service provision, in which a client demonstrates behavior that threatens the safety of the client or others in the facility and that may present the need to restrict or terminate program participation. These prohibited behaviors include:

- Physical violence or threats of violence towards other clients or staff.
- Terroristic threats towards other clients or staff.
- Possession of a weapon.
- Destruction of property.
- Possession, sale, use, or distribution of drugs and alcohol.
- Persistent verbal abuse.
- Refusing reasonable mandatory searches conducted by staff and/or security.
- Illegal activity on site (Examples: Theft, rape, stealing).

The client has right to appeal the provider's decision to restrict/terminate them from services due to inappropriate/prohibited behavior.

Both an electronic record in the Homeless Management Information System (HMIS) and a hard copy record are required for all households in emergency housing.

Rapid Re-housing and Prevention

Rapid rehousing services target families and individuals who are currently residents of emergency housing programs. Prevention services target families and individuals at risk of homelessness. The goal of both is to allow households to secure stable permanent housing, either market rate or subsidized, by identifying housing options or working with existing subsidized housing providers and providing the household with the rental assistance, housing relocation, and stabilization services needed to prevent a return to homelessness.

Households may receive short- or medium-term rental assistance for up to 12 months and financial assistance with security deposits, utilities or moving costs. Households will receive assistance with locating and securing affordable housing. All households that receive more than one month's rent or utility assistance will also receive Housing Stabilization Services. Housing Stabilization Services may include housing and budget counseling and referrals/linkages to other services as needed. All intake and service information must be tracked in HMIS.

Each household is limited to a maximum of 24 total months of rapid rehousing assistance over the course of any three-year period. If arrearage assistance is provided, the number of months should be included in the total months of assistance, not to exceed 24 months. Homelessness prevention assistance will only be provided once within a twelve-month period.

➤ **Eligible Rapid Re-housing Participants/Heads of Households:**

1. Must be 18 years of age or older. or provide documentation of legal emancipation.
2. Referred from Emergency Housing, households meet the HUD definition of "literally homeless."

➤ **Eligible Prevention Participants under ESG regulations:**

An individual or family who:

- (i) Has an annual income below 30% of median family income for the area;

AND

- (ii) Does not have sufficient resources or support networks immediately available to prevent them from moving to an emergency shelter or another place defined in Category 1 of the "homeless" definition;

AND

- (iii) Meets ONE of the following conditions:

- (A) Has moved because of economic reasons two or more times during the 60 days immediately preceding the application for assistance;
- (B) Is living in the home of another because of economic hardship;

- (C) Has been notified that their right to occupy their current housing or living situation will be terminated within 21 days after the date of application for assistance;
- (D) Lives in a hotel or motel and the cost is not paid for by charitable organizations or by Federal, State, or local government programs for low-income individuals;
- (E) Lives in an SRO or efficiency apartment unit in which there reside more than two persons or lives in a larger housing unit in which there reside more than one and a half persons per room;
- (F) Is exiting a publicly funded institution or system of care;
- (G) Otherwise lives in housing that has characteristics associated with instability and an increased risk of homelessness, as identified in this *Consolidated Plan*.

OR

An unaccompanied child or youth who does not qualify as homeless under the ESG homeless definition, but qualifies as homeless under another Federal statute.

OR

A child or youth who does not qualify as homeless under the ESG homeless definition but who qualifies as homeless under section 725(2) of the McKinney-Vento Homeless Assistance Act, and the parent(s) or guardian(s) or that child or youth if living with him or her.

➤ **ESG Funds for Rapid Re-Housing and Prevention can be used for the following activities:**

1. Rental Assistance, including:
 - a. Rental arrearages up to 6 months
 - b. Short-term (1 to 3 months)
 - c. Medium-term (4 to 24 months)
2. Financial Assistance, including
 - a. Security Deposits
 - b. Utility Assistance
 - i. Arrearages up to 6 months only if the utility bill is a barrier to the household moving into permanent housing
 - ii. Utility deposits (only after all other utility programs for low-income residents have been exhausted)
 - iii. Utility payments (only after all other utility programs for low-income residents have been exhausted)
 - c. Moving Costs
3. Services Costs, including:
 - a. Housing search and placement assistance
 - b. Housing stability case management

➤ **Additional guidelines regarding Rapid Re-Housing rental and financial assistance:**

1. Assistance provided in more than one category (i.e. rental arrearage and utility arrearage) for the same month would be considered one month of assistance.
2. Rental assistance covers the portion of the rent remaining after the household contributes 30 percent of its monthly income.
3. All payments must be made to third parties, such as landlords or utility companies.
4. All packages of assistance must be approved by a Provider Agency supervisor or program manager.
5. ESG funds cannot be used for the following activities:
 - a. Mortgage assistance
 - b. Food
 - c. Transportation
 - d. Furniture
 - e. Other consumer debt

Citizen Participation Plan

Citizen Comment on Citizen Participation Plan

This amended Citizen Participation Plan was incorporated into the *Year 42 Proposed Consolidated Plan* (see below), was printed and was made available for public comment.

The Division of Housing and Community Development (DHCD) believes that citizen participation and planning are central to the success of neighborhood revitalization efforts. Because of limited resources, government's direct impact on a neighborhood will always fall short of its needs. A neighborhood revives when its residents are confident that it can improve. Residents then contribute their time, energy and finances to the process. Such confidence will grow from direct involvement in revitalization programs sponsored by government and the private sector. Accordingly, DHCD adopts the following Citizen Participation Plan as part of its *Consolidated Plan* and sets forth the City's policies and procedures for citizen participation.

Encouragement of Citizen Participation

DHCD encourages citizen participation in its housing and community development program – including in the development of the Assessment of Fair Housing (AFH), any revisions to the AFH, the development of the *Consolidated Plan*, substantial amendments to the *Consolidated Plan*, and the *Consolidated Annual Performance and Evaluation Report* – in a variety of ways. (In the context of this plan, “citizen” refers to any member of the public wishing to provide input to DHCD.) As required, DHCD takes appropriate actions to encourage the participation of all residents, including low- and moderate-income persons, particularly those living in revitalization areas, slums and blighted areas and in areas where CDBG funds are proposed to be used, minorities, non- English speaking persons, persons with disabilities and residents in general of predominantly low- and moderate- income neighborhoods.

DHCD also encourages the participation of local and regional institutions, Continuums of Care, and other organizations, including businesses, developers, nonprofit organizations, philanthropic organizations, and community-based and faith-based organizations in the process of developing and implementing the AFH and the *Consolidated Plan*.

DHCD, in conjunction with the Philadelphia Housing Authority (PHA), encourages the participation of residents of public and assisted-housing developments, including any resident advisory boards, resident councils and resident management corporations in the process of developing and implementing the AFH and the *Consolidated Plan*, along with other low-income residents of targeted revitalization areas in which the developments are located. DHCD provides information to PHA about the AFH, AFFH strategy and

Consolidated Plan activities related to its developments and surrounding communities so that PHA can make this information available at the annual public hearing required for the PHA Plan.

To encourage citizen participation, DHCD funds a network of Neighborhood Advisory Committees (NACs) to serve residents of low- and moderate- income areas by coordinating City services, conducting block surveys, promoting CDBG-funded programs, preparing neighborhood plans, and commenting on proposed housing and community development projects. NAC service areas by and large track those areas with minority concentration and low- and moderate-income concentration. Similarly, the Commerce Department funds neighborhood-based business associations located in key target areas for investment.

DHCD further promotes citizen involvement in its program by producing an external newsletter highlighting program accomplishments and community activities and distributing it to civic associations, CDCs, community residents, representatives of and advocates for minorities, people with disabilities and non-English speaking persons, developers, faith-based organizations, local and regional institutions, businesses, elected and appointed officials and the general public through an electronic mailing list that as of April 2019 had approximately 3,000 persons on it. In addition, public hearings are held as described on page Appendix 48 and a *Proposed Consolidated Plan* published in order to elicit public input and comment. Those hearings and that Plan are publicized through an ad in a newspaper of general circulation, an e-mail to the mailing list, the DHCD website and social media.

Language Access Needs

In 2015 the citizens of Philadelphia voted to approve an amendment to the Philadelphia Home Rule Charter requiring City agencies to develop and implement a Language Access Plan. In May 2016 Mayor Jim Kenney issued an executive order launching Language Access Philly, a city-wide program designed to bridge the access gap by making it easier for residents with Limited English Proficiency (LEP) to obtain essential public information and services. The executive order also identified the Office of Immigrant Affairs, formerly known as the Mayor's Office of Immigrant and Multicultural Affairs, as the lead agency for the development and implementation of Language Access Plans. Under the guidance and direction of the Office of Immigrant Affairs, and by analyzing Limited English Proficiency data provided by HUD, DHCD will assess the language needs of non-English-speaking residents in Philadelphia and as part of its Language Access Plan identify and implement reasonable steps to provide language assistance, including translation of notices and other vital documents, to ensure meaningful access and participation. That assessment will analyze the number of LEP residents eligible, the frequency of interaction, the importance of the program and resources and costs.

Development of Assessment of Fair Housing

As soon as is feasible after the start of the public participation process, DHCD makes HUD-provided data and any other supplemental information DHCD plans to incorporate into its AFH available to residents, public agencies and other interested parties. This data, or links to other websites containing this data, will be on the DHCD website.

To obtain the views of the community on AFH-related data and affirmatively furthering fair housing in the City's housing and community development programs, at least one public hearing will be held before the proposed AFH is published for comment.

DHCD will publish a Proposed AFH for review and comment by residents, public agencies and other interested parties. The contents of the Proposed AFH will be briefly summarized and its availability is advertised in a newspaper of general circulation, as required by regulation. Copies of the Proposed AFH will be made available to citizens on the DHCD website, at selected public libraries and a reasonable number of copies are available for free directly from DHCD. In addition to the newspaper ad, the availability of the Proposed AFH will be publicized on the DHCD website, via an e-mail to DHCD's electronic mailing list and through social media.

DHCD provides a period for public comment of not less than 30 calendar days following the publication of the Preliminary Plan. During this period DHCD will hold a public hearing to obtain citizen input into the consolidated planning process. Two weeks notice will be given before holding the public hearing on the Preliminary Plan. Comments offered at this hearing are incorporated into the AFH.

Prior to preparing a Final AFH, DHCD will consider any comments or views of residents of the community received in writing or orally at the public hearings. A summary of these comments or views, and a summary of any comments or views not accepted and the reasons why will be included in or attached to the Final AFH.

Revising an Accepted AFH

Under federal regulations, the Citizen Participation Plan must specify the criteria the City will use for determining when to revise an accepted AFH.

Guidelines for Revising an Accepted AFH

In compliance with federal requirements, the criteria for revisions to an accepted AFH are when:

- a material change¹ occurs;
- upon written notification from HUD specifying a material change that requires the revision.

¹ A material change is a change in circumstances in the city that affects the information on which the AFH is based to the extent that the analysis, the fair housing contributing factors, or the priorities and goals of the AFH no longer reflect actual circumstances.

When a revision due to a material change is required, it will be submitted to HUD within 12 months of the onset of the material change, unless HUD specifies a later deadline. When HUD has provided written notification specifying a material change that requires a revision, HUD will specify a date by which the revision must be submitted.

Whenever a revision to an accepted AFH is proposed, the City will follow the notice and comment process applicable to *Consolidated Plan* substantial amendments. The City will publish notice of it in a newspaper of general circulation and guidance as to where it may be reviewed. A minimum of 30 calendar days will be provided for the public to comment in writing. The newspaper notice will indicate that if no comments are received, the City will proceed with adoption of the revision without further notification. The notice will also state that the public may receive a copy of the revision upon request.

If comments or views are received, they will be considered before revising the AFH. If the City deems appropriate, it will modify the proposed revisions. A summary of these comments or views, and a summary of any comments or views not accepted and the reasons why, will be attached to the revision.

Development of *Consolidated Plan*

DHCD follows a public engagement process that provides the public with multiple opportunities to review and comment upon the *Consolidated Plan* as it is being developed and prior to submission to HUD.

Preliminary Consolidated Plan

DHCD makes available each year a *Preliminary Consolidated Plan* for review and comment by residents, public agencies and other interested parties. The *Preliminary Consolidated Plan* includes the amount of assistance that the City expects to receive (including grant funds and other income), the range of activities that the City proposes to undertake, including the estimated amount that will benefit persons of low and moderate income. The City's Relocation Plan, which sets forth the City's plan to minimize the displacement of persons and to assist any persons displaced, even if the City expects no displacement to occur, is also included. This information is made available two weeks prior to a public hearing (see below) on the DHCD website and in other locations (see below).

The contents of the *Preliminary Consolidated Plan* are briefly summarized and its availability is advertised in a newspaper of general circulation, as required by regulation. Copies of the *Preliminary Consolidated Plan* are made available to citizens on the DHCD website, at selected public libraries and a reasonable number of copies are available for free directly from DHCD. In addition to the newspaper ad, the availability of the *Preliminary Consolidated Plan* is publicized on the DHCD website, via an e-mail to DHCD's electronic mailing list and through social media.

DHCD provides a period for public comment of not less than 30 calendar days following the publication of the *Preliminary Plan*. During this period DHCD holds the first of two public hearings to obtain citizen input

into the consolidated planning process. Two weeks notice is given before holding the public hearing on the *Preliminary Consolidated Plan*. Comments offered at this hearing are incorporated into the *Consolidated Plan*.

Proposed Consolidated Plan

Following the 30-day period for public review and comment on the *Preliminary Consolidated Plan*, DHCD issues a *Proposed Consolidated Plan* for review and comment by citizens, public agencies and other interested parties. This document, which incorporates citizen input obtained during the comment period on the *Preliminary Consolidated Plan*, is submitted to the Philadelphia City Council as part of the ordinance that authorizes the City to apply to HUD for CDBG, HOME and other funding. Like the *Preliminary Consolidated Plan*, an ad noting its availability is published in a newspaper of general circulation, an e-mail noting its availability is sent to the electronic mailing list, it is publicized through social media, it is placed on DHCD's website and in selected public libraries, and a reasonable number of copies are available for free at DHCD. The public may comment on the *Proposed Consolidated Plan* at a City Council public hearing (the second of two public hearings on the *Consolidated Plan*) that is held prior to Council voting to adopt the ordinance and the *Consolidated Plan*. The public hearing on the ordinance and plan is scheduled by City Council, which has its own rules regarding public notice for public hearings. Comments offered at this hearing are incorporated into the *Consolidated Plan*.

Final Consolidated Plan

Prior to preparing a *Final Consolidated Plan*, DHCD will consider any comments or views of residents of the community received in writing or orally at the public hearings. A summary of these comments or views, and a summary of any comments or views not accepted and the reasons why will be included in the *Final Consolidated Plan*.

Amendment Policy

Under federal regulations, the Citizen Participation Plan must specify the criteria the City will use for determining what changes in the City's planned or actual activities constitute a substantial amendment to the *Consolidated Plan*. The City realizes these requirements ensure that the public is informed of decisions that would affect them and give citizens adequate opportunities for review and comment.

Consolidated Plan Substantial Amendment Guidelines

In compliance with federal¹ requirements, the criteria for a substantial amendment to the *Consolidated Plan* are when:

- the City decides not to carry out an activity originally described in the *Consolidated Plan*;
- the City decides to carry out a new activity or an activity not specifically identified in the *Consolidated Plan*;
- there is a substantial change in the purpose of an activity, that is, a change in the type of activity or its ultimate objective. For example, an amendment would be required if a construction project originally designed to be residential is ultimately proposed to be commercial;
- there is a substantial change in proposed beneficiaries, such as a change in income, area benefit or limited clientele;
- there is a change in the use of CDBG funds from one eligible activity to another;
- there is a reduction of greater than twenty-five percent (25%) of total activity category funding.

Other situations could also arise that involve a substantial change to a proposed activity. In such cases, the City will amend its *Consolidated Plan* to ensure that citizens are informed of proposed changes and to allow for public input.

Whenever an amendment to the *Consolidated Plan* is proposed, the City will publish notice of it in a newspaper of general circulation and guidance as to where it may be reviewed. A minimum of 30 calendar days will be provided for the public to comment in writing. The newspaper notice will indicate that if no comments are received, the City will proceed with adoption of the amendment without further notification. The notice will also state that the public may receive a copy of the finalized amendment upon request.

If comments or views are received, they will be considered before adopting the amendment. If the City deems appropriate, it will modify the proposed amendment. A summary of these comments or views, and a summary of any comments or views not accepted and the reasons why, will be attached to the substantial amendment.

¹ For purposes of local regulations, "activity" is defined here as a program, such as Basic Systems Repair Program, or a budget category, such as Interim Construction Assistance, if there is no program identified under the budget category.

The City will submit a description of the adopted amendments to HUD. If comments have been received, the City will publish notification of the availability of the finalized amendment in a newspaper of general circulation. This notification will state that the public may receive a copy of the adopted amendment upon request.

Local regulations additionally require that the CDBG Plan (now part of the *Consolidated Plan*) must be amended when the City proposes any change or changes that alone or in combination with previous changes amount to 10 percent or more in their cumulative effect on the allocation of any year's CDBG program funds. This may occur when the City proposes to use the funds to undertake one or more new activities or proposes to alter the stated purpose, location or class of beneficiaries of previously authorized activities. In this situation, the City will provide notice of the proposed amendment to the individuals and organizations on DHCD's electronic mailing list, publish notice of the proposed amendment in a newspaper of general circulation and guidance as to where it may be reviewed, and provide the public with at least two weeks to review the proposed change. The newspaper notice will indicate that if City Council adopts the amendment in the form of a resolution as submitted, it will be adopted without further notification. The notice will also state that the public may receive a copy of the final resolution (amendment) upon request.

After the two-week period expires, a public hearing will be scheduled to allow for citizen participation. If the amendment is approved by City Council as submitted, it will be adopted after the hearing. If the hearing results in a revision that is ultimately adopted by City Council, the City will publish notification of the availability of the revised amendment in a newspaper of general circulation. This notification will state that the public may receive a copy of the finalized amendment upon request.

The City will submit a description of the adopted changes to HUD.

Cancellation of a Proposed Amendment

If the City decides not to finalize a proposed amendment, it will advertise its intention to cancel the proposed amendment in a newspaper of general circulation.

Consolidated Annual Performance and Evaluation Report

DHCD publishes annually a *Consolidated Annual Performance and Evaluation Report (CAPER)*, and makes a draft of the report available for citizen review and comment. The contents of the *CAPER* are briefly summarized and its availability advertised in a newspaper of general circulation, as required by regulation. Copies of the *CAPER* are made available to citizens on the DHCD website, at selected public libraries and a reasonable number of copies are available for free directly from DHCD. In addition to the newspaper ad, the availability of the *CAPER* is publicized on the DHCD website, via an e-mail to DHCD's electronic mailing list and through social media. DHCD provides a period of public comment of not less than 15 calendar days following the publication of the *CAPER*. DHCD considers any comments received in writing, or orally at public hearings, in preparing the *CAPER*. A summary of comments received or views is attached to the *CAPER*.

Public Hearings

DHCD holds at least two public hearings a year*, each at a different stage of the program year, to obtain residents' views and to respond to proposals and questions. At least one hearing is held prior to publishing the *Preliminary Consolidated Plan* to obtain the views of residents on housing and community development needs and actions for affirmatively furthering fair housing consistent with the AFH and to review past program performance. At least one hearing to consider the development of proposed activities and proposed strategies is held after the *Preliminary Consolidated Plan* is published and prior to the publishing of the *Proposed Consolidated Plan* and the submission of the *Proposed Consolidated Plan* to City Council. In addition, City Council holds a public hearing on the *Proposed Consolidated Plan* as part of its adoption of the ordinance that authorizes the City to apply for funding.

To obtain the views of the community on AFH-related data and affirmatively furthering fair housing in the City's housing and community development programs, the City will hold at least one public hearing before the proposed AFH is published for comment.

The purpose of each hearing is briefly summarized and its availability advertised in a newspaper of general circulation, as required by regulation. In addition to the newspaper ad, notice of the hearing is publicized on the DHCD website, via an e-mail to DHCD's electronic mailing list and through social media. Hearings are held at times and places convenient to actual and potential beneficiaries and that are accessible to persons with disabilities. Upon request, DHCD provides translators for public hearings where a significant number of non-English speaking residents can be reasonably expected to participate.

Access to Local Meetings

DHCD will provide at least two weeks' notice of public hearings and public meetings that are part of the consolidated planning process. At least one of any series of hearings or meetings will be held at a location that is accessible to physically disabled persons.

* These hearings do not include any hearings related to the AFH, which is produced on a different, five-year schedule.

Availability to the Public and Access to Information

DHCD is committed to providing citizens, community organizations, public agencies and other interested parties with the opportunity to review information and records relating to the *Consolidated Plan* and DHCD's use of assistance under the programs. Copies of the *Consolidated Plan* as adopted, the HUD-accepted AFH and the *Consolidated Annual Performance and Evaluation Report* are placed in the Government Publications departments of the Central, South Philadelphia, Northeast Regional, Northwest Regional and West Regional branches of the Free Library of Philadelphia and are available online at www.phila.gov/ohcd. Copies of revisions to the AFH and *Consolidated Plan* substantial amendments are available from DHCD. Sections of these documents will be translated into other languages or into other media upon request, including into forms accessible to persons with disabilities. Citizens and citizen groups will have access to public records for at least five years, as required by regulation.

Access to Records

DHCD provides residents of the community, public agencies and other interested parties with reasonable and timely access to information and records relating to the AFH and the *Consolidated Plan* and to the use of assistance under the programs covered by the *Plan* for the preceding five years.

Technical Assistance

DHCD participates in a structured program of technical assistance to help neighborhood-based organizations and other groups representative of persons of low- and moderate-income participate in housing and community development programs. This program of technical assistance may include information about commenting on the AFH and in developing proposals for funding assistance under any of the programs covered by the *Consolidated Plan*. In addition, DHCD funds citizen participation in income-eligible areas of the City through the NACs and similar community-based nonprofit organizations.

Citizen Complaints

DHCD considers all resident complaints on the *Consolidated Plan*, any amendments, the AFH, any revisions and the annual performance report. Where practicable, DHCD will provide a written answer to written complaints within 15 working days. If not practicable, DHCD and its delegate agencies will respond within 15 working days, stating the reasons for the delay.

Application for Federal Assistance SF-424

*** 1. Type of Submission:**

- ☐ Preapplication
☒ Application
☐ Changed/Corrected Application

*** 2. Type of Application:**

- ☒ New
☐ Continuation
☐ Revision

*** If Revision, select appropriate letter(s):***** Other (Specify):***** 3. Date Received:****4. Applicant Identifier:**

18-347

5a. Federal Entity Identifier:**5b. Federal Award Identifier:****State Use Only:****6. Date Received by State:****7. State Application Identifier:****8. APPLICANT INFORMATION:***** a. Legal Name:** City of Philadelphia*** b. Employer/Taxpayer Identification Number (EIN/TIN):**

23-6003047

*** c. Organizational DUNS:**

6239004870000

d. Address:*** Street1:** 1234 Market Street**Street2:** Suite 1700*** City:** Philadelphia**County/Parish:***** State:**

PA: Pennsylvania

Province:*** Country:**

USA: UNITED STATES

*** Zip / Postal Code:** 19107-3705**e. Organizational Unit:****Department Name:**

Planning & Development

Division Name:

Housing & Community Dev.

f. Name and contact information of person to be contacted on matters involving this application:**Prefix:**

Ms.

*** First Name:**

Melissa

Middle Name:*** Last Name:**

Long

Suffix:**Title:** Director of DHCD**Organizational Affiliation:***** Telephone Number:** 215-686-9789**Fax Number:** 215-686-9853*** Email:** melissa.long@phila.gov

Application for Federal Assistance SF-424

* 9. Type of Applicant 1: Select Applicant Type:

X: Other (specify)

Type of Applicant 2: Select Applicant Type:

C: City or Township Government

Type of Applicant 3: Select Applicant Type:

* Other (specify):

Municipal

* 10. Name of Federal Agency:

U.S. Department of Housing & Urban Development

11. Catalog of Federal Domestic Assistance Number:

14218

CFDA Title:

Community Development Block Grant

* 12. Funding Opportunity Number:

* Title:

13. Competition Identification Number:

Title:

14. Areas Affected by Project (Cities, Counties, States, etc.):

Add Attachment

Delete Attachment

View Attachment

* 15. Descriptive Title of Applicant's Project:

Community Development Block Grant formula entitlement funding (Annual Action Plan Year 45) - Philadelphia

Attach supporting documents as specified in agency instructions.

Add Attachments

Delete Attachments

View Attachments

Application for Federal Assistance SF-424**16. Congressional Districts Of:**

* a. Applicant

1

* b. Program/Project

1

Attach an additional list of Program/Project Congressional Districts if needed.

Add Attachment

Delete Attachment

View Attachment

17. Proposed Project:

* a. Start Date: 07/01/2019

* b. End Date: 06/30/2020

18. Estimated Funding (\$):

* a. Federal	42,828,109.00
* b. Applicant	
* c. State	875,000.00
* d. Local	75,702,000.00
* e. Other	
* f. Program Income	7,995,000.00
* g. TOTAL	127,400,109.00

*** 19. Is Application Subject to Review By State Under Executive Order 12372 Process?**☐ a. This application was made available to the State under the Executive Order 12372 Process for review on☐ b. Program is subject to E.O. 12372 but has not been selected by the State for review.☒ c. Program is not covered by E.O. 12372.*** 20. Is the Applicant Delinquent On Any Federal Debt? (If "Yes," provide explanation in attachment.)**☐ Yes☒ No

If "Yes", provide explanation and attach

Add Attachment

Delete Attachment

View Attachment

21. *By signing this application, I certify (1) to the statements contained in the list of certifications** and (2) that the statements herein are true, complete and accurate to the best of my knowledge. I also provide the required assurances** and agree to comply with any resulting terms if I accept an award. I am aware that any false, fictitious, or fraudulent statements or claims may subject me to criminal, civil, or administrative penalties. (U.S. Code, Title 218, Section 1001)

☐ ** I AGREE

** The list of certifications and assurances, or an Internet site where you may obtain this list, is contained in the announcement or agency specific instructions.

Authorized Representative:

Prefix:

Ms.

* First Name:

Anne

Middle Name:

* Last Name:

Fadullon

Suffix:

* Title:

Director of Planning & Development

* Telephone Number:

215-683-4600

Fax Number:

* Email:

anne.fadullon@phila.gov

* Signature of Authorized Representative:

* Date Signed:

ASSURANCES - CONSTRUCTION PROGRAMS

OMB Number: 4040-0009

Expiration Date: 02/28/2022

Public reporting burden for this collection of information is estimated to average 15 minutes per response, including time for reviewing instructions, searching existing data sources, gathering and maintaining the data needed, and completing and reviewing the collection of information. Send comments regarding the burden estimate or any other aspect of this collection of information, including suggestions for reducing this burden, to the Office of Management and Budget, Paperwork Reduction Project (0348-0042), Washington, DC 20503.

PLEASE DO NOT RETURN YOUR COMPLETED FORM TO THE OFFICE OF MANAGEMENT AND BUDGET. SEND IT TO THE ADDRESS PROVIDED BY THE SPONSORING AGENCY.

NOTE: Certain of these assurances may not be applicable to your project or program. If you have questions, please contact the Awarding Agency. Further, certain Federal assistance awarding agencies may require applicants to certify to additional assurances. If such is the case, you will be notified.

As the duly authorized representative of the applicant, I certify that the applicant:

1. Has the legal authority to apply for Federal assistance, and the institutional, managerial and financial capability (including funds sufficient to pay the non-Federal share of project costs) to ensure proper planning, management and completion of project described in this application.
2. Will give the awarding agency, the Comptroller General of the United States and, if appropriate, the State, the right to examine all records, books, papers, or documents related to the assistance; and will establish a proper accounting system in accordance with generally accepted accounting standards or agency directives.
3. Will not dispose of, modify the use of, or change the terms of the real property title or other interest in the site and facilities without permission and instructions from the awarding agency. Will record the Federal awarding agency directives and will include a covenant in the title of real property acquired in whole or in part with Federal assistance funds to assure non-discrimination during the useful life of the project.
4. Will comply with the requirements of the assistance awarding agency with regard to the drafting, review and approval of construction plans and specifications.
5. Will provide and maintain competent and adequate engineering supervision at the construction site to ensure that the complete work conforms with the approved plans and specifications and will furnish progressive reports and such other information as may be required by the assistance awarding agency or State.
6. Will initiate and complete the work within the applicable time frame after receipt of approval of the awarding agency.
7. Will establish safeguards to prohibit employees from using their positions for a purpose that constitutes or presents the appearance of personal or organizational conflict of interest, or personal gain.
8. Will comply with the Intergovernmental Personnel Act of 1970 (42 U.S.C. §§4728-4763) relating to prescribed standards of merit systems for programs funded under one of the 19 statutes or regulations specified in Appendix A of OPM's Standards for a Merit System of Personnel Administration (5 C.F.R. 900, Subpart F).
9. Will comply with the Lead-Based Paint Poisoning Prevention Act (42 U.S.C. §§4801 et seq.) which prohibits the use of lead-based paint in construction or rehabilitation of residence structures.
10. Will comply with all Federal statutes relating to non-discrimination. These include but are not limited to: (a) Title VI of the Civil Rights Act of 1964 (P.L. 88-352) which prohibits discrimination on the basis of race, color or national origin; (b) Title IX of the Education Amendments of 1972, as amended (20 U.S.C. §§1681 1683, and 1685-1686), which prohibits discrimination on the basis of sex; (c) Section 504 of the Rehabilitation Act of 1973, as amended (29 U.S.C. §794), which prohibits discrimination on the basis of handicaps; (d) the Age Discrimination Act of 1975, as amended (42 U.S.C. §§6101-6107), which prohibits discrimination on the basis of age; (e) the Drug Abuse Office and Treatment Act of 1972 (P.L. 92-255), as amended relating to nondiscrimination on the basis of drug abuse; (f) the Comprehensive Alcohol Abuse and Alcoholism Prevention, Treatment and Rehabilitation Act of 1970 (P.L. 91-616), as amended, relating to nondiscrimination on the basis of alcohol abuse or alcoholism; (g) §§523 and 527 of the Public Health Service Act of 1912 (42 U.S.C. §§290 dd-3 and 290 ee 3), as amended, relating to confidentiality of alcohol and drug abuse patient records; (h) Title VIII of the Civil Rights Act of 1968 (42 U.S.C. §§3601 et seq.), as amended, relating to nondiscrimination in the sale, rental or financing of housing; (i) any other nondiscrimination provisions in the specific statute(s) under which application for Federal assistance is being made; and (j) the requirements of any other nondiscrimination statute(s) which may apply to the application.

11. Will comply, or has already complied, with the requirements of Titles II and III of the Uniform Relocation Assistance and Real Property Acquisition Policies Act of 1970 (P.L. 91-646) which provide for fair and equitable treatment of persons displaced or whose property is acquired as a result of Federal and federally-assisted programs. These requirements apply to all interests in real property acquired for project purposes regardless of Federal participation in purchases.
12. Will comply with the provisions of the Hatch Act (5 U.S.C. §§1501-1508 and 7324-7328) which limit the political activities of employees whose principal employment activities are funded in whole or in part with Federal funds.
13. Will comply, as applicable, with the provisions of the Davis-Bacon Act (40 U.S.C. §§276a to 276a-7), the Copeland Act (40 U.S.C. §276c and 18 U.S.C. §874), and the Contract Work Hours and Safety Standards Act (40 U.S.C. §§327-333) regarding labor standards for federally-assisted construction subagreements.
14. Will comply with flood insurance purchase requirements of Section 102(a) of the Flood Disaster Protection Act of 1973 (P.L. 93-234) which requires recipients in a special flood hazard area to participate in the program and to purchase flood insurance if the total cost of insurable construction and acquisition is \$10,000 or more.
15. Will comply with environmental standards which may be prescribed pursuant to the following: (a) institution of environmental quality control measures under the National Environmental Policy Act of 1969 (P.L. 91-190) and Executive Order (EO) 11514; (b) notification of violating facilities pursuant to EO 11738; (c) protection of wetlands pursuant to EO 11990; (d) evaluation of flood hazards in floodplains in accordance with EO 11988; (e) assurance of project consistency with the approved State management program developed under the Coastal Zone Management Act of 1972 (16 U.S.C. §§1451 et seq.); (f) conformity of Federal actions to State (Clean Air) implementation Plans under Section 176(c) of the Clean Air Act of 1955, as amended (42 U.S.C. §§7401 et seq.); (g) protection of underground sources of drinking water under the Safe Drinking Water Act of 1974, as amended (P.L. 93-523); and, (h) protection of endangered species under the Endangered Species Act of 1973, as amended (P.L. 93-205).
16. Will comply with the Wild and Scenic Rivers Act of 1968 (16 U.S.C. §§1271 et seq.) related to protecting components or potential components of the national wild and scenic rivers system.
17. Will assist the awarding agency in assuring compliance with Section 106 of the National Historic Preservation Act of 1966, as amended (16 U.S.C. §470), EO 11593 (identification and protection of historic properties), and the Archaeological and Historic Preservation Act of 1974 (16 U.S.C. §§469a-1 et seq.).
18. Will cause to be performed the required financial and compliance audits in accordance with the Single Audit Act Amendments of 1996 and OMB Circular No. A-133, "Audits of States, Local Governments, and Non-Profit Organizations."
19. Will comply with all applicable requirements of all other Federal laws, executive orders, regulations, and policies governing this program.
20. Will comply with the requirements of Section 106(g) of the Trafficking Victims Protection Act (TVPA) of 2000, as amended (22 U.S.C. 7104) which prohibits grant award recipients or a sub-recipient from (1) Engaging in severe forms of trafficking in persons during the period of time that the award is in effect (2) Procuring a commercial sex act during the period of time that the award is in effect or (3) Using forced labor in the performance of the award or subawards under the award.

SIGNATURE OF AUTHORIZED CERTIFYING OFFICIAL 	TITLE Director of Planning & Development
APPLICANT ORGANIZATION City of Philadelphia	DATE SUBMITTED 07/01/2019

Application for Federal Assistance SF-424*** 1. Type of Submission:**

- ☐ Preapplication
☒ Application
☐ Changed/Corrected Application

*** 2. Type of Application:**

- ☒ New
☐ Continuation
☐ Revision

*** If Revision, select appropriate letter(s):***** Other (Specify):***** 3. Date Received:****4. Applicant Identifier:**

18-347

5a. Federal Entity Identifier:**5b. Federal Award Identifier:****State Use Only:****6. Date Received by State:****7. State Application Identifier:****8. APPLICANT INFORMATION:***** a. Legal Name:** City of Philadelphia*** b. Employer/Taxpayer Identification Number (EIN/TIN):**

23-6003047

*** c. Organizational DUNS:**

6239004870000

d. Address:*** Street1:** 1234 Market Street**Street2:** Suite 1700*** City:** Philadelphia**County/Parish:***** State:**

PA: Pennsylvania

Province:*** Country:**

USA: UNITED STATES

*** Zip / Postal Code:** 19107-3705**e. Organizational Unit:****Department Name:**

Planning & Development

Division Name:

Housing & Community Dev.

f. Name and contact information of person to be contacted on matters involving this application:**Prefix:**

Ms.

*** First Name:**

Melissa

Middle Name:*** Last Name:**

Long

Suffix:**Title:** Director of DHCD**Organizational Affiliation:***** Telephone Number:** 215-686-9789**Fax Number:** 215-686-9853*** Email:** melissa.long@phila.gov

Application for Federal Assistance SF-424

* 9. Type of Applicant 1: Select Applicant Type:

X: Other (specify)

Type of Applicant 2: Select Applicant Type:

C: City or Township Government

Type of Applicant 3: Select Applicant Type:

* Other (specify):

Municipal

* 10. Name of Federal Agency:

U.S. Department of Housing & Urban Development

11. Catalog of Federal Domestic Assistance Number:

14-218

CFDA Title:

HOME Investment Partnership

* 12. Funding Opportunity Number:

* Title:

13. Competition Identification Number:

Title:

14. Areas Affected by Project (Cities, Counties, States, etc.):

Add Attachment

Delete Attachment

View Attachment

* 15. Descriptive Title of Applicant's Project:

HOME Investment Partnership formula entitlement funding (Annual Action Plan Year 45) - Philadelphia

Attach supporting documents as specified in agency instructions.

Add Attachments

Delete Attachments

View Attachments

Application for Federal Assistance SF-424**16. Congressional Districts Of:**

* a. Applicant

1

* b. Program/Project

1

Attach an additional list of Program/Project Congressional Districts if needed.

Add Attachment

Delete Attachment

View Attachment

17. Proposed Project:

* a. Start Date:

07/01/2019

* b. End Date:

06/30/2020

18. Estimated Funding (\$):

* a. Federal

10,372,000.00

* b. Applicant

* c. State

* d. Local

* e. Other

* f. Program Income

* g. TOTAL

10,372,000.00

*** 19. Is Application Subject to Review By State Under Executive Order 12372 Process?**☐ a. This application was made available to the State under the Executive Order 12372 Process for review on☐ b. Program is subject to E.O. 12372 but has not been selected by the State for review.☒ c. Program is not covered by E.O. 12372.*** 20. Is the Applicant Delinquent On Any Federal Debt? (If "Yes," provide explanation in attachment.)**☐ Yes☒ No

If "Yes", provide explanation and attach

Add Attachment

Delete Attachment

View Attachment

21. *By signing this application, I certify (1) to the statements contained in the list of certifications** and (2) that the statements herein are true, complete and accurate to the best of my knowledge. I also provide the required assurances** and agree to comply with any resulting terms if I accept an award. I am aware that any false, fictitious, or fraudulent statements or claims may subject me to criminal, civil, or administrative penalties. (U.S. Code, Title 218, Section 1001)

☐ ** I AGREE

** The list of certifications and assurances, or an Internet site where you may obtain this list, is contained in the announcement or agency specific instructions.

Authorized Representative:

Prefix

Ms.

* First Name:

Anne

Middle Name:

* Last Name:

Fadullon

Suffix:

* Title:

Director of Planning & Development

* Telephone Number:

215-683-4600

Fax Number:

* Email:

anne.fadullon@phila.gov

* Signature of Authorized Representative:

* Date Signed:

ASSURANCES - CONSTRUCTION PROGRAMS

OMB Number: 4040-0009
Expiration Date: 02/28/2022

Public reporting burden for this collection of information is estimated to average 15 minutes per response, including time for reviewing instructions, searching existing data sources, gathering and maintaining the data needed, and completing and reviewing the collection of information. Send comments regarding the burden estimate or any other aspect of this collection of information, including suggestions for reducing this burden, to the Office of Management and Budget, Paperwork Reduction Project (0348-0042), Washington, DC 20503.

PLEASE DO NOT RETURN YOUR COMPLETED FORM TO THE OFFICE OF MANAGEMENT AND BUDGET. SEND IT TO THE ADDRESS PROVIDED BY THE SPONSORING AGENCY.

NOTE: Certain of these assurances may not be applicable to your project or program. If you have questions, please contact the Awarding Agency. Further, certain Federal assistance awarding agencies may require applicants to certify to additional assurances. If such is the case, you will be notified.

As the duly authorized representative of the applicant, I certify that the applicant:

1. Has the legal authority to apply for Federal assistance, and the institutional, managerial and financial capability (including funds sufficient to pay the non-Federal share of project costs) to ensure proper planning, management and completion of project described in this application.
2. Will give the awarding agency, the Comptroller General of the United States and, if appropriate, the State, the right to examine all records, books, papers, or documents related to the assistance; and will establish a proper accounting system in accordance with generally accepted accounting standards or agency directives.
3. Will not dispose of, modify the use of, or change the terms of the real property title or other interest in the site and facilities without permission and instructions from the awarding agency. Will record the Federal awarding agency directives and will include a covenant in the title of real property acquired in whole or in part with Federal assistance funds to assure non-discrimination during the useful life of the project.
4. Will comply with the requirements of the assistance awarding agency with regard to the drafting, review and approval of construction plans and specifications.
5. Will provide and maintain competent and adequate engineering supervision at the construction site to ensure that the complete work conforms with the approved plans and specifications and will furnish progressive reports and such other information as may be required by the assistance awarding agency or State.
6. Will initiate and complete the work within the applicable time frame after receipt of approval of the awarding agency.
7. Will establish safeguards to prohibit employees from using their positions for a purpose that constitutes or presents the appearance of personal or organizational conflict of interest, or personal gain.
8. Will comply with the Intergovernmental Personnel Act of 1970 (42 U.S.C. §§4728-4763) relating to prescribed standards of merit systems for programs funded under one of the 19 statutes or regulations specified in Appendix A of OPM's Standards for a Merit System of Personnel Administration (5 C.F.R. 900, Subpart F).
9. Will comply with the Lead-Based Paint Poisoning Prevention Act (42 U.S.C. §§4801 et seq.) which prohibits the use of lead-based paint in construction or rehabilitation of residence structures.
10. Will comply with all Federal statutes relating to non-discrimination. These include but are not limited to: (a) Title VI of the Civil Rights Act of 1964 (P.L. 88-352) which prohibits discrimination on the basis of race, color or national origin; (b) Title IX of the Education Amendments of 1972, as amended (20 U.S.C. §§1681 1683, and 1685-1686), which prohibits discrimination on the basis of sex; (c) Section 504 of the Rehabilitation Act of 1973, as amended (29 U.S.C. §794), which prohibits discrimination on the basis of handicaps; (d) the Age Discrimination Act of 1975, as amended (42 U.S.C. §§6101-6107), which prohibits discrimination on the basis of age; (e) the Drug Abuse Office and Treatment Act of 1972 (P.L. 92-255), as amended relating to nondiscrimination on the basis of drug abuse; (f) the Comprehensive Alcohol Abuse and Alcoholism Prevention, Treatment and Rehabilitation Act of 1970 (P.L. 91-616), as amended, relating to nondiscrimination on the basis of alcohol abuse or alcoholism; (g) §§523 and 527 of the Public Health Service Act of 1912 (42 U.S.C. §§290 dd-3 and 290 ee 3), as amended, relating to confidentiality of alcohol and drug abuse patient records; (h) Title VIII of the Civil Rights Act of 1968 (42 U.S.C. §§3601 et seq.), as amended, relating to nondiscrimination in the sale, rental or financing of housing; (i) any other nondiscrimination provisions in the specific statute(s) under which application for Federal assistance is being made; and (j) the requirements of any other nondiscrimination statute(s) which may apply to the application.

11. Will comply, or has already complied, with the requirements of Titles II and III of the Uniform Relocation Assistance and Real Property Acquisition Policies Act of 1970 (P.L. 91-846) which provide for fair and equitable treatment of persons displaced or whose property is acquired as a result of Federal and federally-assisted programs. These requirements apply to all interests in real property acquired for project purposes regardless of Federal participation in purchases.
12. Will comply with the provisions of the Hatch Act (5 U.S.C. §§1501-1508 and 7324-7328) which limit the political activities of employees whose principal employment activities are funded in whole or in part with Federal funds.
13. Will comply, as applicable, with the provisions of the Davis-Bacon Act (40 U.S.C. §§276a to 276a-7), the Copeland Act (40 U.S.C. §276c and 18 U.S.C. §874), and the Contract Work Hours and Safety Standards Act (40 U.S.C. §§327-333) regarding labor standards for federally-assisted construction subagreements.
14. Will comply with flood insurance purchase requirements of Section 102(a) of the Flood Disaster Protection Act of 1973 (P.L. 93-234) which requires recipients in a special flood hazard area to participate in the program and to purchase flood insurance if the total cost of insurable construction and acquisition is \$10,000 or more.
15. Will comply with environmental standards which may be prescribed pursuant to the following: (a) institution of environmental quality control measures under the National Environmental Policy Act of 1969 (P.L. 91-190) and Executive Order (EO) 11514; (b) notification of violating facilities pursuant to EO 11738; (c) protection of wetlands pursuant to EO 11990; (d) evaluation of flood hazards in floodplains in accordance with EO 11988; (e) assurance of project consistency with the approved State management program developed under the Coastal Zone Management Act of 1972 (16 U.S.C. §§1451 et seq.); (f) conformity of Federal actions to State (Clean Air) implementation Plans under Section 176(c) of the Clean Air Act of 1955, as amended (42 U.S.C. §§7401 et seq.); (g) protection of underground sources of drinking water under the Safe Drinking Water Act of 1974, as amended (P.L. 93-523); and, (h) protection of endangered species under the Endangered Species Act of 1973, as amended (P.L. 93-205).
16. Will comply with the Wild and Scenic Rivers Act of 1968 (16 U.S.C. §§1271 et seq.) related to protecting components or potential components of the national wild and scenic rivers system.
17. Will assist the awarding agency in assuring compliance with Section 106 of the National Historic Preservation Act of 1966, as amended (16 U.S.C. §470), EO 11593 (Identification and protection of historic properties), and the Archaeological and Historic Preservation Act of 1974 (16 U.S.C. §§469a-1 et seq.).
18. Will cause to be performed the required financial and compliance audits in accordance with the Single Audit Act Amendments of 1996 and OMB Circular No. A-133, "Audits of States, Local Governments, and Non-Profit Organizations."
19. Will comply with all applicable requirements of all other Federal laws, executive orders, regulations, and policies governing this program.
20. Will comply with the requirements of Section 106(g) of the Trafficking Victims Protection Act (TVPA) of 2000, as amended (22 U.S.C. 7104) which prohibits grant award recipients or a sub-recipient from (1) Engaging in severe forms of trafficking in persons during the period of time that the award is in effect (2) Procuring a commercial sex act during the period of time that the award is in effect or (3) Using forced labor in the performance of the award or subawards under the award.

SIGNATURE OF AUTHORIZED CERTIFYING OFFICIAL 	TITLE Director of Planning & Development
APPLICANT ORGANIZATION City of Philadelphia	DATE SUBMITTED 07/01/2019

Application for Federal Assistance SF-424

*** 1. Type of Submission:**

- ☐ Preapplication
☒ Application
☐ Changed/Corrected Application

*** 2. Type of Application:**

- ☒ New
☐ Continuation
☐ Revision

*** If Revision, select appropriate letter(s):***** Other (Specify):***** 3. Date Received:****4. Applicant Identifier:**

18-347

5a. Federal Entity Identifier:**5b. Federal Award Identifier:****State Use Only:****6. Date Received by State:****7. State Application Identifier:****8. APPLICANT INFORMATION:***** a. Legal Name:** City of Philadelphia*** b. Employer/Taxpayer Identification Number (EIN/TIN):**

23-6003047

*** c. Organizational DUNS:**

6239004870000

d. Address:*** Street1:** 1234 Market Street**Street2:** Suite 1700*** City:** Philadelphia**County/Parish:***** State:**

PA: Pennsylvania

Province:*** Country:**

USA: UNITED STATES

*** Zip / Postal Code:** 19107-3705**e. Organizational Unit:****Department Name:**

Planning & Development

Division Name:

Housing & Community Dev.

f. Name and contact information of person to be contacted on matters involving this application:**Prefix:**

Ms.

*** First Name:**

Melissa

Middle Name:*** Last Name:**

Long

Suffix:**Title:** Director of DHCD**Organizational Affiliation:***** Telephone Number:** 215-686-9789**Fax Number:** 215-686-9853*** Email:** melissa.long@phila.gov

Application for Federal Assistance SF-424

* 9. Type of Applicant 1: Select Applicant Type:

X: Other (specify)

Type of Applicant 2: Select Applicant Type:

C: City or Township Government

Type of Applicant 3: Select Applicant Type:

* Other (specify):

Municipal

* 10. Name of Federal Agency:

U.S. Department of Housing & Urban Development

11. Catalog of Federal Domestic Assistance Number:

14-218

CFDA Title:

Emergency Solutions Grant

* 12. Funding Opportunity Number:

* Title:

13. Competition Identification Number:

Title:

14. Areas Affected by Project (Cities, Counties, States, etc.):

Add Attachment

Delete Attachment

View Attachment

* 15. Descriptive Title of Applicant's Project:

Emergency Solutions Grant formula entitlement funding (Annual Action Plan Year 45) - Philadelphia

Attach supporting documents as specified in agency instructions.

Add Attachments

Delete Attachments

View Attachments

Application for Federal Assistance SF-424**16. Congressional Districts Of:**

* a. Applicant

1

* b. Program/Project

1

Attach an additional list of Program/Project Congressional Districts if needed.

Add Attachment

Delete Attachment

View Attachment

17. Proposed Project:

* a. Start Date:

07/01/2019

* b. End Date:

06/30/2020

18. Estimated Funding (\$):

* a. Federal

3,612,000.00

* b. Applicant

* c. State

* d. Local

* e. Other

* f. Program Income

* g. TOTAL

3,612,000.00

*** 19. Is Application Subject to Review By State Under Executive Order 12372 Process?**☐ a. This application was made available to the State under the Executive Order 12372 Process for review on☐ b. Program is subject to E.O. 12372 but has not been selected by the State for review.☒ c. Program is not covered by E.O. 12372.*** 20. Is the Applicant Delinquent On Any Federal Debt? (If "Yes," provide explanation in attachment.)**☐ Yes☒ No

If "Yes", provide explanation and attach

Add Attachment

Delete Attachment

View Attachment

21. *By signing this application, I certify (1) to the statements contained in the list of certifications** and (2) that the statements herein are true, complete and accurate to the best of my knowledge. I also provide the required assurances** and agree to comply with any resulting terms if I accept an award. I am aware that any false, fictitious, or fraudulent statements or claims may subject me to criminal, civil, or administrative penalties. (U.S. Code, Title 218, Section 1001)

☐ ** I AGREE

** The list of certifications and assurances, or an internet site where you may obtain this list, is contained in the announcement or agency specific instructions.

Authorized Representative:

Prefix:

Ms.

* First Name:

Anne

Middle Name:

* Last Name:

Fadullon

Suffix:

* Title:

Director of Planning & Development

* Telephone Number:

215-683-4600

Fax Number:

* Email:

anne.fadullon@phila.gov

* Signature of Authorized Representative:

* Date Signed:

ASSURANCES - CONSTRUCTION PROGRAMS

OMB Number: 4040-0009
Expiration Date: 02/28/2022

Public reporting burden for this collection of information is estimated to average 15 minutes per response, including time for reviewing instructions, searching existing data sources, gathering and maintaining the data needed, and completing and reviewing the collection of information. Send comments regarding the burden estimate or any other aspect of this collection of information, including suggestions for reducing this burden, to the Office of Management and Budget, Paperwork Reduction Project (0348-0042), Washington, DC 20503.

PLEASE DO NOT RETURN YOUR COMPLETED FORM TO THE OFFICE OF MANAGEMENT AND BUDGET. SEND IT TO THE ADDRESS PROVIDED BY THE SPONSORING AGENCY.

NOTE: Certain of these assurances may not be applicable to your project or program. If you have questions, please contact the Awarding Agency. Further, certain Federal assistance awarding agencies may require applicants to certify to additional assurances. If such is the case, you will be notified.

As the duly authorized representative of the applicant, I certify that the applicant:

1. Has the legal authority to apply for Federal assistance, and the institutional, managerial and financial capability (including funds sufficient to pay the non-Federal share of project costs) to ensure proper planning, management and completion of project described in this application.
2. Will give the awarding agency, the Comptroller General of the United States and, if appropriate, the State, the right to examine all records, books, papers, or documents related to the assistance; and will establish a proper accounting system in accordance with generally accepted accounting standards or agency directives.
3. Will not dispose of, modify the use of, or change the terms of the real property title or other interest in the site and facilities without permission and instructions from the awarding agency. Will record the Federal awarding agency directives and will include a covenant in the title of real property acquired in whole or in part with Federal assistance funds to assure non-discrimination during the useful life of the project.
4. Will comply with the requirements of the assistance awarding agency with regard to the drafting, review and approval of construction plans and specifications.
5. Will provide and maintain competent and adequate engineering supervision at the construction site to ensure that the complete work conforms with the approved plans and specifications and will furnish progressive reports and such other information as may be required by the assistance awarding agency or State.
6. Will initiate and complete the work within the applicable time frame after receipt of approval of the awarding agency.
7. Will establish safeguards to prohibit employees from using their positions for a purpose that constitutes or presents the appearance of personal or organizational conflict of interest, or personal gain.
8. Will comply with the Intergovernmental Personnel Act of 1970 (42 U.S.C. §§4728-4763) relating to prescribed standards of merit systems for programs funded under one of the 19 statutes or regulations specified in Appendix A of OPM's Standards for a Merit System of Personnel Administration (5 C.F.R. 900, Subpart F).
9. Will comply with the Lead-Based Paint Poisoning Prevention Act (42 U.S.C. §§4801 et seq.) which prohibits the use of lead-based paint in construction or rehabilitation of residence structures.
10. Will comply with all Federal statutes relating to non-discrimination. These include but are not limited to: (a) Title VI of the Civil Rights Act of 1964 (P.L. 88-352) which prohibits discrimination on the basis of race, color or national origin; (b) Title IX of the Education Amendments of 1972, as amended (20 U.S.C. §§1681 1683, and 1685-1686), which prohibits discrimination on the basis of sex; (c) Section 504 of the Rehabilitation Act of 1973, as amended (29 U.S.C. §794), which prohibits discrimination on the basis of handicaps; (d) the Age Discrimination Act of 1975, as amended (42 U.S.C. §§6101-6107), which prohibits discrimination on the basis of age; (e) the Drug Abuse Office and Treatment Act of 1972 (P.L. 92-255), as amended relating to nondiscrimination on the basis of drug abuse; (f) the Comprehensive Alcohol Abuse and Alcoholism Prevention, Treatment and Rehabilitation Act of 1970 (P.L. 91-616), as amended, relating to nondiscrimination on the basis of alcohol abuse or alcoholism; (g) §§523 and 527 of the Public Health Service Act of 1912 (42 U.S.C. §§290 dd-3 and 290 ee 3), as amended, relating to confidentiality of alcohol and drug abuse patient records; (h) Title VIII of the Civil Rights Act of 1968 (42 U.S.C. §§3601 et seq.), as amended, relating to nondiscrimination in the sale, rental or financing of housing; (i) any other nondiscrimination provisions in the specific statute(s) under which application for Federal assistance is being made; and (j) the requirements of any other nondiscrimination statute(s) which may apply to the application.

11. Will comply, or has already complied, with the requirements of Titles II and III of the Uniform Relocation Assistance and Real Property Acquisition Policies Act of 1970 (P.L. 91-646) which provide for fair and equitable treatment of persons displaced or whose property is acquired as a result of Federal and federally-assisted programs. These requirements apply to all interests in real property acquired for project purposes regardless of Federal participation in purchases.
12. Will comply with the provisions of the Hatch Act (5 U.S.C. §§1501-1508 and 7324-7328) which limit the political activities of employees whose principal employment activities are funded in whole or in part with Federal funds.
13. Will comply, as applicable, with the provisions of the Davis-Bacon Act (40 U.S.C. §§276a to 276a-7), the Copeland Act (40 U.S.C. §276c and 18 U.S.C. §874), and the Contract Work Hours and Safety Standards Act (40 U.S.C. §§327-333) regarding labor standards for federally-assisted construction subagreements.
14. Will comply with flood insurance purchase requirements of Section 102(a) of the Flood Disaster Protection Act of 1973 (P.L. 93-234) which requires recipients in a special flood hazard area to participate in the program and to purchase flood insurance if the total cost of insurable construction and acquisition is \$10,000 or more.
15. Will comply with environmental standards which may be prescribed pursuant to the following: (a) institution of environmental quality control measures under the National Environmental Policy Act of 1969 (P.L. 91-190) and Executive Order (EO) 11514; (b) notification of violating facilities pursuant to EO 11738; (c) protection of wetlands pursuant to EO 11990; (d) evaluation of flood hazards in floodplains in accordance with EO 11988; (e) assurance of project consistency with the approved State management program developed under the Coastal Zone Management Act of 1972 (16 U.S.C. §§1451 et seq.); (f) conformity of Federal actions to State (Clean Air) implementation Plans under Section 176(c) of the Clean Air Act of 1955, as amended (42 U.S.C. §§7401 et seq.); (g) protection of underground sources of drinking water under the Safe Drinking Water Act of 1974, as amended (P.L. 93-523); and, (h) protection of endangered species under the Endangered Species Act of 1973, as amended (P.L. 93-205).
16. Will comply with the Wild and Scenic Rivers Act of 1968 (16 U.S.C. §§1271 et seq.) related to protecting components or potential components of the national wild and scenic rivers system.
17. Will assist the awarding agency in assuring compliance with Section 106 of the National Historic Preservation Act of 1966, as amended (16 U.S.C. §470), EO 11593 (identification and protection of historic properties), and the Archaeological and Historic Preservation Act of 1974 (16 U.S.C. §§469a-1 et seq.).
18. Will cause to be performed the required financial and compliance audits in accordance with the Single Audit Act Amendments of 1996 and OMB Circular No. A-133, "Audits of States, Local Governments, and Non-Profit Organizations."
19. Will comply with all applicable requirements of all other Federal laws, executive orders, regulations, and policies governing this program.
20. Will comply with the requirements of Section 108(g) of the Trafficking Victims Protection Act (TVPA) of 2000, as amended (22 U.S.C. 7104) which prohibits grant award recipients or a sub-recipient from (1) Engaging in severe forms of trafficking in persons during the period of time that the award is in effect (2) Procuring a commercial sex act during the period of time that the award is in effect or (3) Using forced labor in the performance of the award or subawards under the award.

SIGNATURE OF AUTHORIZED CERTIFYING OFFICIAL



TITLE

Director of Planning & Development

APPLICANT ORGANIZATION

City of Philadelphia

DATE SUBMITTED

07/01/2019

Application for Federal Assistance SF-424

*** 1. Type of Submission:**

- ☐ Preapplication
☒ Application
☐ Changed/Corrected Application

*** 2. Type of Application:**

- ☒ New
☐ Continuation
☐ Revision

*** If Revision, select appropriate letter(s):***** Other (Specify):***** 3. Date Received:****4. Applicant Identifier:**

18-347

5a. Federal Entity Identifier:**5b. Federal Award Identifier:****State Use Only:****6. Date Received by State:****7. State Application Identifier:****8. APPLICANT INFORMATION:***** a. Legal Name:** City of Philadelphia*** b. Employer/Taxpayer Identification Number (EIN/TIN):**

23-6003047

*** c. Organizational DUNS:**

6239004870000

d. Address:*** Street1:** 1234 Market Street**Street2:** Suite 1700*** City:** Philadelphia**County/Parish:***** State:**

PA: Pennsylvania

Province:*** Country:**

USA: UNITED STATES

*** Zip / Postal Code:** 19107-3705**e. Organizational Unit:****Department Name:**

Planning & Development

Division Name:

Housing & Community Dev.

f. Name and contact information of person to be contacted on matters involving this application:**Prefix:**

Ms.

*** First Name:**

Melissa

Middle Name:*** Last Name:**

Long

Suffix:**Title:** Director of DHCD**Organizational Affiliation:***** Telephone Number:** 215-686-9789**Fax Number:** 215-686-9853*** Email:** melissa.long@phila.gov

Application for Federal Assistance SF-424

* 9. Type of Applicant 1: Select Applicant Type:

X: Other (specify)

Type of Applicant 2: Select Applicant Type:

C: City or Township Government

Type of Applicant 3: Select Applicant Type:

* Other (specify):

Municipal

* 10. Name of Federal Agency:

U.S. Department of Housing & Urban Development

11. Catalog of Federal Domestic Assistance Number:

14-218

CFDA Title:

Housing Opportunities for Persons with AIDS

* 12. Funding Opportunity Number:

* Title:

13. Competition Identification Number:

Title:

14. Areas Affected by Project (Cities, Counties, States, etc.):

Add Attachment

Delete Attachment

View Attachment

* 15. Descriptive Title of Applicant's Project:

Housing Opportunities for Persons with AIDS formula entitlement funding (Annual Action Plan Year 45) - Philadelphia

Attach supporting documents as specified in agency instructions.

Add Attachments

Delete Attachments

View Attachments

Application for Federal Assistance SF-424**16. Congressional Districts Of:**

* a. Applicant

1

* b. Program/Project

1

Attach an additional list of Program/Project Congressional Districts if needed.

Add Attachment

Delete Attachment

View Attachment

17. Proposed Project:

* a. Start Date:

07/01/2019

* b. End Date:

06/30/2020

18. Estimated Funding (\$):

* a. Federal

7,546,000.00

* b. Applicant

* c. State

* d. Local

* e. Other

* f. Program Income

* g. TOTAL

7,546,000.00

*** 19. Is Application Subject to Review By State Under Executive Order 12372 Process?**☐ a. This application was made available to the State under the Executive Order 12372 Process for review on☐ b. Program is subject to E.O. 12372 but has not been selected by the State for review.☒ c. Program is not covered by E.O. 12372.*** 20. Is the Applicant Delinquent On Any Federal Debt? (If "Yes," provide explanation in attachment.)**☐ Yes☒ No

If "Yes", provide explanation and attach

Add Attachment

Delete Attachment

View Attachment

21. *By signing this application, I certify (1) to the statements contained in the list of certifications** and (2) that the statements herein are true, complete and accurate to the best of my knowledge. I also provide the required assurances** and agree to comply with any resulting terms if I accept an award. I am aware that any false, fictitious, or fraudulent statements or claims may subject me to criminal, civil, or administrative penalties. (U.S. Code, Title 218, Section 1001)

☐ ** I AGREE

** The list of certifications and assurances, or an internet site where you may obtain this list, is contained in the announcement or agency specific instructions.

Authorized Representative:

Prefix:

Ms.

* First Name:

Anne

Middle Name:

* Last Name:

Fadullon

Suffix:

* Title:

Director of Planning & Development

* Telephone Number:

215-683-4600

Fax Number:

* Email:

anne.fadullon@phila.gov

* Signature of Authorized Representative:

* Date Signed:

ASSURANCES - CONSTRUCTION PROGRAMS

OMB Number: 4040-0009
Expiration Date: 02/28/2022

Public reporting burden for this collection of information is estimated to average 15 minutes per response, including time for reviewing instructions, searching existing data sources, gathering and maintaining the data needed, and completing and reviewing the collection of information. Send comments regarding the burden estimate or any other aspect of this collection of information, including suggestions for reducing this burden, to the Office of Management and Budget, Paperwork Reduction Project (0348-0042), Washington, DC 20503.

PLEASE DO NOT RETURN YOUR COMPLETED FORM TO THE OFFICE OF MANAGEMENT AND BUDGET. SEND IT TO THE ADDRESS PROVIDED BY THE SPONSORING AGENCY.

NOTE: Certain of these assurances may not be applicable to your project or program. If you have questions, please contact the Awarding Agency. Further, certain Federal assistance awarding agencies may require applicants to certify to additional assurances. If such is the case, you will be notified.

As the duly authorized representative of the applicant, I certify that the applicant:

1. Has the legal authority to apply for Federal assistance, and the institutional, managerial and financial capability (including funds sufficient to pay the non-Federal share of project costs) to ensure proper planning, management and completion of project described in this application.
2. Will give the awarding agency, the Comptroller General of the United States and, if appropriate, the State, the right to examine all records, books, papers, or documents related to the assistance; and will establish a proper accounting system in accordance with generally accepted accounting standards or agency directives.
3. Will not dispose of, modify the use of, or change the terms of the real property title or other interest in the site and facilities without permission and instructions from the awarding agency. Will record the Federal awarding agency directives and will include a covenant in the title of real property acquired in whole or in part with Federal assistance funds to assure non-discrimination during the useful life of the project.
4. Will comply with the requirements of the assistance awarding agency with regard to the drafting, review and approval of construction plans and specifications.
5. Will provide and maintain competent and adequate engineering supervision at the construction site to ensure that the complete work conforms with the approved plans and specifications and will furnish progressive reports and such other information as may be required by the assistance awarding agency or State.
6. Will initiate and complete the work within the applicable time frame after receipt of approval of the awarding agency.
7. Will establish safeguards to prohibit employees from using their positions for a purpose that constitutes or presents the appearance of personal or organizational conflict of interest, or personal gain.
8. Will comply with the Intergovernmental Personnel Act of 1970 (42 U.S.C. §§4728-4763) relating to prescribed standards of merit systems for programs funded under one of the 19 statutes or regulations specified in Appendix A of OPM's Standards for a Merit System of Personnel Administration (5 C.F.R. 900, Subpart F).
9. Will comply with the Lead-Based Paint Poisoning Prevention Act (42 U.S.C. §§4801 et seq.) which prohibits the use of lead-based paint in construction or rehabilitation of residence structures.
10. Will comply with all Federal statutes relating to non-discrimination. These include but are not limited to: (a) Title VI of the Civil Rights Act of 1964 (P.L. 88-352) which prohibits discrimination on the basis of race, color or national origin; (b) Title IX of the Education Amendments of 1972, as amended (20 U.S.C. §§1681 1683, and 1685-1686), which prohibits discrimination on the basis of sex; (c) Section 504 of the Rehabilitation Act of 1973, as amended (29 U.S.C. §794), which prohibits discrimination on the basis of handicaps; (d) the Age Discrimination Act of 1975, as amended (42 U.S.C. §§6101-6107), which prohibits discrimination on the basis of age; (e) the Drug Abuse Office and Treatment Act of 1972 (P.L. 92-255), as amended relating to nondiscrimination on the basis of drug abuse; (f) the Comprehensive Alcohol Abuse and Alcoholism Prevention, Treatment and Rehabilitation Act of 1970 (P.L. 91-616), as amended, relating to nondiscrimination on the basis of alcohol abuse or alcoholism; (g) §§523 and 527 of the Public Health Service Act of 1912 (42 U.S.C. §§290 dd-3 and 290 ee 3), as amended, relating to confidentiality of alcohol and drug abuse patient records; (h) Title VIII of the Civil Rights Act of 1968 (42 U.S.C. §§3601 et seq.), as amended, relating to nondiscrimination in the sale, rental or financing of housing; (i) any other nondiscrimination provisions in the specific statute(s) under which application for Federal assistance is being made; and (j) the requirements of any other nondiscrimination statute(s) which may apply to the application.

11. Will comply, or has already complied, with the requirements of Titles II and III of the Uniform Relocation Assistance and Real Property Acquisition Policies Act of 1970 (P.L. 91-646) which provide for fair and equitable treatment of persons displaced or whose property is acquired as a result of Federal and federally-assisted programs. These requirements apply to all interests in real property acquired for project purposes regardless of Federal participation in purchases.
12. Will comply with the provisions of the Hatch Act (5 U.S.C. §§1501-1508 and 7324-7328) which limit the political activities of employees whose principal employment activities are funded in whole or in part with Federal funds.
13. Will comply, as applicable, with the provisions of the Davis-Bacon Act (40 U.S.C. §§276a to 276a-7), the Copeland Act (40 U.S.C. §276c and 18 U.S.C. §874), and the Contract Work Hours and Safety Standards Act (40 U.S.C. §§327-333) regarding labor standards for federally-assisted construction subagreements.
14. Will comply with flood insurance purchase requirements of Section 102(a) of the Flood Disaster Protection Act of 1973 (P.L. 93-234) which requires recipients in a special flood hazard area to participate in the program and to purchase flood insurance if the total cost of insurable construction and acquisition is \$10,000 or more.
15. Will comply with environmental standards which may be prescribed pursuant to the following: (a) institution of environmental quality control measures under the National Environmental Policy Act of 1969 (P.L. 91-190) and Executive Order (EO) 11514; (b) notification of violating facilities pursuant to EO 11738; (c) protection of wetlands pursuant to EO 11990; (d) evaluation of flood hazards in floodplains in accordance with EO 11988; (e) assurance of project consistency with the approved State management program developed under the Coastal Zone Management Act of 1972 (16 U.S.C. §§1451 et seq.); (f) conformity of Federal actions to State (Clean Air) implementation Plans under Section 176(c) of the Clean Air Act of 1955, as amended (42 U.S.C. §§7401 et seq.); (g) protection of underground sources of drinking water under the Safe Drinking Water Act of 1974, as amended (P.L. 93-523); and, (h) protection of endangered species under the Endangered Species Act of 1973, as amended (P.L. 93-205).
16. Will comply with the Wild and Scenic Rivers Act of 1968 (16 U.S.C. §§1271 et seq.) related to protecting components or potential components of the national wild and scenic rivers system.
17. Will assist the awarding agency in assuring compliance with Section 106 of the National Historic Preservation Act of 1966, as amended (16 U.S.C. §470), EO 11593 (identification and protection of historic properties), and the Archaeological and Historic Preservation Act of 1974 (16 U.S.C. §§469a-1 et seq.).
18. Will cause to be performed the required financial and compliance audits in accordance with the Single Audit Act Amendments of 1996 and OMB Circular No. A-133, "Audits of States, Local Governments, and Non-Profit Organizations."
19. Will comply with all applicable requirements of all other Federal laws, executive orders, regulations, and policies governing this program.
20. Will comply with the requirements of Section 106(g) of the Trafficking Victims Protection Act (TVPA) of 2000, as amended (22 U.S.C. 7104) which prohibits grant award recipients or a sub-recipient from (1) Engaging in severe forms of trafficking in persons during the period of time that the award is in effect (2) Procuring a commercial sex act during the period of time that the award is in effect or (3) Using forced labor in the performance of the award or subawards under the award.

SIGNATURE OF AUTHORIZED CERTIFYING OFFICIAL



APPLICANT ORGANIZATION

City of Philadelphia

TITLE

Director of Planning & Development

DATE SUBMITTED

07/01/2019

CERTIFICATIONS

In accordance with the applicable statutes and the regulations governing the consolidated plan regulations, the jurisdiction certifies that:

Affirmatively Further Fair Housing --The jurisdiction will affirmatively further fair housing.

Uniform Relocation Act and Anti-displacement and Relocation Plan -- It will comply with the acquisition and relocation requirements of the Uniform Relocation Assistance and Real Property Acquisition Policies Act of 1970, as amended, (42 U.S.C. 4601-4655) and implementing regulations at 49 CFR Part 24. It has in effect and is following a residential anti-displacement and relocation assistance plan required under 24 CFR Part 42 in connection with any activity assisted with funding under the Community Development Block Grant or HOME programs.

Anti-Lobbying --To the best of the jurisdiction's knowledge and belief:

1. No Federal appropriated funds have been paid or will be paid, by or on behalf of it, to any person for influencing or attempting to influence an officer or employee of any agency, a Member of Congress, an officer or employee of Congress, or an employee of a Member of Congress in connection with the awarding of any Federal contract, the making of any Federal grant, the making of any Federal loan, the entering into of any cooperative agreement, and the extension, continuation, renewal, amendment, or modification of any Federal contract, grant, loan, or cooperative agreement;
2. If any funds other than Federal appropriated funds have been paid or will be paid to any person for influencing or attempting to influence an officer or employee of any agency, a Member of Congress, an officer or employee of Congress, or an employee of a Member of Congress in connection with this Federal contract, grant, loan, or cooperative agreement, it will complete and submit Standard Form-LLL, "Disclosure Form to Report Lobbying," in accordance with its instructions; and
3. It will require that the language of paragraph 1 and 2 of this anti-lobbying certification be included in the award documents for all subawards at all tiers (including subcontracts, subgrants, and contracts under grants, loans, and cooperative agreements) and that all subrecipients shall certify and disclose accordingly.

Authority of Jurisdiction --The consolidated plan is authorized under State and local law (as applicable) and the jurisdiction possesses the legal authority to carry out the programs for which it is seeking funding, in accordance with applicable HUD regulations.

Consistency with plan --The housing activities to be undertaken with Community Development Block Grant, HOME, Emergency Solutions Grant, and Housing Opportunities for Persons With AIDS funds are consistent with the strategic plan in the jurisdiction's consolidated plan.

Section 3 -- It will comply with section 3 of the Housing and Urban Development Act of 1968 (12 U.S.C. 1701u) and implementing regulations at 24 CFR Part 135.

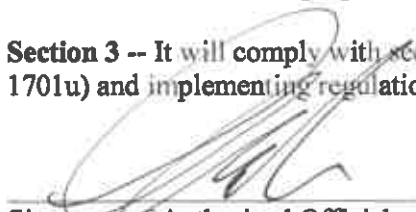
Signature of Authorized Official

6-26-19
Date

Director of Planning & Development
Title

Specific Community Development Block Grant Certifications

The Entitlement Community certifies that:

Citizen Participation -- It is in full compliance and following a detailed citizen participation plan that satisfies the requirements of 24 CFR 91.105.

Community Development Plan -- Its consolidated plan identifies community development and housing needs and specifies both short-term and long-term community development objectives that have been developed in accordance with the primary objective of the CDBG program (i.e., the development of viable urban communities, by providing decent housing and expanding economic opportunities, primarily for persons of low and moderate income) and requirements of 24 CFR Parts 91 and 570.

Following a Plan -- It is following a current consolidated plan that has been approved by HUD.

Use of Funds -- It has complied with the following criteria:

1. Maximum Feasible Priority. With respect to activities expected to be assisted with CDBG funds, it has developed its Action Plan so as to give maximum feasible priority to activities which benefit low- and moderate-income families or aid in the prevention or elimination of slums or blight. The Action Plan may also include CDBG-assisted activities which the grantee certifies are designed to meet other community development needs having particular urgency because existing conditions pose a serious and immediate threat to the health or welfare of the community, and other financial resources are not available (see Optional CDBG Certification).

2. Overall Benefit. The aggregate use of CDBG funds, including Section 108 guaranteed loans, during program year(s) _____ [a period specified by the grantee of one, two, or three specific consecutive program years], shall principally benefit persons of low and moderate income in a manner that ensures that at least 70 percent of the amount is expended for activities that benefit such persons during the designated period.

3. Special Assessments. It will not attempt to recover any capital costs of public improvements assisted with CDBG funds, including Section 108 loan guaranteed funds, by assessing any amount against properties owned and occupied by persons of low and moderate income, including any fee charged or assessment made as a condition of obtaining access to such public improvements.

However, if CDBG funds are used to pay the proportion of a fee or assessment that relates to the capital costs of public improvements (assisted in part with CDBG funds) financed from other revenue sources, an assessment or charge may be made against the property with respect to the public improvements financed by a source other than CDBG funds.

In addition, in the case of properties owned and occupied by moderate-income (not low-income) families, an assessment or charge may be made against the property for public improvements financed by a source other than CDBG funds if the jurisdiction certifies that it lacks CDBG funds to cover the assessment.

Excessive Force -- It has adopted and is enforcing:

1. A policy prohibiting the use of excessive force by law enforcement agencies within its jurisdiction against any individuals engaged in non-violent civil rights demonstrations; and
2. A policy of enforcing applicable State and local laws against physically barring entrance to or exit from a facility or location which is the subject of such non-violent civil rights demonstrations within its jurisdiction.

Specific HOME Certifications

The HOME participating jurisdiction certifies that:

Tenant Based Rental Assistance -- If it plans to provide tenant-based rental assistance, the tenant-based rental assistance is an essential element of its consolidated plan.

Eligible Activities and Costs -- It is using and will use HOME funds for eligible activities and costs, as described in 24 CFR §§92.205 through 92.209 and that it is not using and will not use HOME funds for prohibited activities, as described in §92.214.

Subsidy layering -- Before committing any funds to a project, it will evaluate the project in accordance with the guidelines that it adopts for this purpose and will not invest any more HOME funds in combination with other Federal assistance than is necessary to provide affordable housing;



Signature of Authorized Official

6-26-19

Date

Director of Planning & Development

Title

Compliance with Anti-discrimination laws -- The grant will be conducted and administered in conformity with title VI of the Civil Rights Act of 1964 (42 U.S.C. 2000d) and the Fair Housing Act (42 U.S.C. 3601-3619) and implementing regulations.

Lead-Based Paint -- Its activities concerning lead-based paint will comply with the requirements of 24 CFR Part 35, Subparts A, B, J, K and R.

Compliance with Laws -- It will comply with applicable laws.



Signature of Authorized Official

6-26-19
Date

Director of Planning + Development
Title

Emergency Solutions Grants Certifications

The Emergency Solutions Grants Program recipient certifies that:

Major rehabilitation/conversion/renovation – If an emergency shelter's rehabilitation costs exceed 75 percent of the value of the building before rehabilitation, the recipient will maintain the building as a shelter for homeless individuals and families for a minimum of 10 years after the date the building is first occupied by a homeless individual or family after the completed rehabilitation.

If the cost to convert a building into an emergency shelter exceeds 75 percent of the value of the building after conversion, the recipient will maintain the building as a shelter for homeless individuals and families for a minimum of 10 years after the date the building is first occupied by a homeless individual or family after the completed conversion.

In all other cases where ESG funds are used for renovation, the recipient will maintain the building as a shelter for homeless individuals and families for a minimum of 3 years after the date the building is first occupied by a homeless individual or family after the completed renovation.

Essential Services and Operating Costs – In the case of assistance involving shelter operations or essential services related to street outreach or emergency shelter, the recipient will provide services or shelter to homeless individuals and families for the period during which the ESG assistance is provided, without regard to a particular site or structure, so long the recipient serves the same type of persons (e.g., families with children, unaccompanied youth, disabled individuals, or victims of domestic violence) or persons in the same geographic area.

Renovation – Any renovation carried out with ESG assistance shall be sufficient to ensure that the building involved is safe and sanitary.

Supportive Services – The recipient will assist homeless individuals in obtaining permanent housing, appropriate supportive services (including medical and mental health treatment, victim services, counseling, supervision, and other services essential for achieving independent living), and other Federal, State, local, and private assistance available for these individuals.

Matching Funds – The recipient will obtain matching amounts required under 24 CFR 576.201.

Confidentiality – The recipient has established and is implementing procedures to ensure the confidentiality of records pertaining to any individual provided family violence prevention or treatment services under any project assisted under the ESG program, including protection against the release of the address or location of any family violence shelter project, except with the written authorization of the person responsible for the operation of that shelter.

Homeless Persons Involvement – To the maximum extent practicable, the recipient will involve, through employment, volunteer services, or otherwise, homeless individuals and families in constructing, renovating, maintaining, and operating facilities assisted under the ESG program, in providing services assisted under the ESG program, and in providing services for occupants of facilities assisted under the program.

Consolidated Plan – All activities the recipient undertakes with assistance under ESG are consistent with its consolidated plan.

Discharge Policy – The recipient will establish and implement, to the maximum extent practicable and where appropriate, policies and protocols for the discharge of persons from publicly funded institutions or systems of care (such as health care facilities, mental health facilities, foster care or other youth facilities, or correction programs and institutions) in order to prevent this discharge from immediately resulting in homelessness for these persons.



Signature of Authorized Official6-26-19

Date

Director of Planning & Development

Title

Housing Opportunities for Persons With AIDS Certifications

The HOPWA grantee certifies that:

Activities -- Activities funded under the program will meet urgent needs that are not being met by available public and private sources.

Building -- Any building or structure assisted under that program shall be operated for the purpose specified in the consolidated plan:

1. For a period of not less than 10 years in the case of assistance involving new construction, substantial rehabilitation, or acquisition of a facility,
2. For a period of not less than 3 years in the case of assistance involving non-substantial rehabilitation or repair of a building or structure.

Signature of Authorized Official

6.26.19
Date

Director of Planning & Development
Title

APPENDIX TO CERTIFICATIONS

INSTRUCTIONS CONCERNING LOBBYING CERTIFICATION:

Lobbying Certification

This certification is a material representation of fact upon which reliance was placed when this transaction was made or entered into. Submission of this certification is a prerequisite for making or entering into this transaction imposed by section 1352, title 31, U.S. Code. Any person who fails to file the required certification shall be subject to a civil penalty of not less than \$10,000 and not more than \$100,000 for each such failure.

Index



Index

Symbols

8th and Vine - 85

17th and Federal - Appendix 8

22nd Police District - 56, 84

22nd Police District Justice Assistance Grant - 107

32nd and Cecil B. Moore Homeownership - Appendix 8

92.205(b) - 34

419 Chandler Supported Independent Living - Appendix 8

1260 Housing Development Corp. - 18, Appendix 2, Appendix 4-Appendix 8

1315 N. 8th Street - 110

2415 N. Broad St. - 110, Appendix 10

3909 Haverford Ave. - Appendix 9

4200 Stiles Street - Appendix 8

A

ACANA - 81

Accessible Housing Program - 48

ACHIEVEability - 18, 81, 93, 96, 97, 104, Appendix 4, Appendix 6

ActionAIDS - 26, 58, 77, 95, 136, Appendix 5

Action Wellness - Appendix 34

Adaptive Modifications Program (AMP) - 41, 42, 43, 50, 55, 58, 66, 123, 131

affordable housing - 34, 36, 38, 56, 121, 122, 123

Affordable Housing Center of Pennsylvania - 81, 106

Affordable Housing Center of Philadelphia - 102

Affordable Housing Centers of Pennsylvania - 18, 95

AIDS Activities Coordinating Office - 18

Allegheny West Foundation - 81, 93, 101, Appendix 7, Appendix 9

Amendment Policy - Appendix 46

Ann Thomas Presbyterian - 92, Appendix 11

Anthony Wayne III - Appendix 10

Anthony Wayne Senior Housing II - Appendix 9

Apartments at Cliveden - Appendix 8

Arab American CDC - Appendix 10

ARRA - 49

Asociación Puertorriqueños en Marcha (APM) - 26, 93, 95, 97, 101, Appendix 2, Appendix 3, Appendix 6, Appendix 7, Appendix 10

Assessment of Fair Housing - 15, 31, 112, Appendix 41, Appendix 43

Autism Living and Working - Appendix 8

B

Bakers Centre Shopping Plaza - 38
Bartram Choice - 107
Bartram Village - 113
Basic Systems Repair Program (BSRP) - 2, 3, 42, 48, 49, 52, 58, 63, 122, 123, 131
Beech Interplex, Inc. - 93, 101
Belfield Avenue Townhomes - Appendix 8
Bernice Elza Homes - Appendix 7
Bigham Leatherberry Wise Place - Appendix 10
Blumberg - 113
Brewerytown-Sharswood CDC - 97
Brewerytown-Sharswood Civic Association - 81
Building Industry Association (BIA) - Appendix 34
Burholme Senior Residences - Appendix 8
Business Attraction & Expansion - 40

C

Calcutta House - 26, Appendix 4
Called to Serve - 81
Cambodia Association - 81
Cantrell Place - 110, Appendix 11
capacity building - 76
Capacity-Building Assistance - 40, 50, 51
Capacity Building for CDCs - 58, 75
Carol Ann Campbell Residences - Appendix 9
Casa Farnese - Appendix 6, Appendix 8
Cashel - Appendix 8
CATCH, Inc. - 27, Appendix 6, Appendix 8
Catholic Social Services - 27, 59, 78, 136, Appendix 6, Appendix 10
CDC Business Tax Credit Program - 93
CDC Tax Credit Program - 40, 42, 48, 50
Cecil B. Moore Homeownership Zone - 83, Appendix 3, Appendix 6, Appendix 7, Appendix 8
Cedars Village - Appendix 9
CEIBA, Inc - 19, Appendix 34
Centennial Village - Appendix 10
Center City Affordable Initiative - 102
Center in the Park - 19, 81, 95, 96, 105, Appendix 4
Central Philadelphia Development Corp. - 93, 102
Chestnut Hill CDC - 93, 105
Choice Neighborhood - 5, 107, 111, 112, 113

Choice Neighborhoods Implementation Grant - 32, 113
 Choice Neighborhoods Initiative Planning Grant - 113
 chronically homeless - 16
 Citizen Participation Plan - Appendix 41, Appendix 43, Appendix 46
 City Bond Financing - 36
 City Council - 36
 City General Fund - 32, 33, 35
 Clarifi - 81, 95, 102
 Clearfield Place at Venango - Appendix 7
 Commerce - 38, 40, 44, 51, 124
 Commercial Corridors - 37, 50, 74, 122
 Community Design Collaborative - 4, 5, 19, 51, 58, 67, 93, 102, 124
 Community Empowerment and Opportunity (CEO) - 126
 Community Housing Development Organizations (CHDO) - 130
 Community Legal Services - 19, Appendix 34
 Community Schools - 122
 Community Ventures - Appendix 2, Appendix 3, Appendix 4, Appendix 5, Appendix 6, Appendix 8, Appendix 9, Appendix 10
 Congreso de Latinos Unidos - 59, 78, 81, 95, 96, 101, 136
 Connelly House - Appendix 8
 Consolidated Annual Performance and Evaluation Report (CAPER) - Appendix 41, Appendix 47, Appendix 49
 consultation - 15, 18, 19, 20, 21, 22, 23, 24, 25, 26, 27, 28, 29, 30, 31
 Continuum of Care (CoC) - 16, 17, 22, 23, 28, 29, 31, 36, 125, 133, 135
 Coordinated Entry and Assessment-Based Housing Referral System (CEA-BHRS) - 114, 117, 133
 Covenant House - Appendix 8
 Cross/Greenwich - Appendix 10

D

DCED - 41, 48
 Delaware County - 136
 Delaware County Department of Human Services - 59, 79
 Delaware River City - 93, 101
 Delaware River Waterfront Corporation - 93, 102
 Department of Public Health - 112
 Depaul USA, Philadelphia - 27, Appendix 10
 Diamond Street Preservation - Appendix 8
 Dignity Housing - 22, Appendix 3, Appendix 4
 disabled - 4, 60
 Diversified Community Services - 22, 81, 95, 96, 97, 102
 Dual Diagnosis Program - Appendix 7

E

Earned Income Tax Credit (EITC) - 46, 49, 68, 122, 123
East Falls Development Corporation - 93, 105
Edison Square - 38
Eli Apartments - Appendix 9
Elm Street - 41, 48, 51
Elon Group - Appendix 10
Emergency Shelter - 47
Emergency Solutions Grant (ESG) - 1, 4, 17, 32, 35, 38, 40, 42, 48, 50, 58, 62, 64, 69, 132, 135, Appendix 36, Appendix 38, Appendix 39
Employer Assisted Housing Program - 61
Energy Coordinating Agency (ECA) - 22, 46, 49, 58, 66
Enterprise Center - 81, 97
Esperanza - 21, 95, Appendix 2
Evelyn Sanders - Appendix 7, Appendix 8
eviction - 3
Eviction Prevention - 11, 42, 43, 46, 49, 58, 62, 127

F

Fairmount - 81, 93, 101
Fairthorne - Appendix 10
Fattah Homes - Appendix 7
FINANTA - 81
Foreclosure/Eviction Prevention - 42, 46, 49
foreclosure prevention - 62, 123
Foreclosure Prevention - 19, 24, 25, 26, 46, 49, 62, 95
Forgotten Blocks - Appendix 7, Appendix 9
Francisville East - Appendix 8
Francisville Neighborhood Development Corp. - 81, 93, 102
Francisville VI - Appendix 2
Frankford CDC - 81, 93, 97, 106, Appendix 2, Appendix 7
Friends Rehabilitation Program, Inc. - 23, Appendix 2, Appendix 3, Appendix 4, Appendix 5, Appendix 8

G

Gaudenzia - 28, 59, 79, 136, Appendix 5, Appendix 7, Appendix 8, Appendix 9
Gaudenzia Foundation - Appendix 7, Appendix 9
General Fund - 39
Germantown Ave. Crisis Ministry - 96, 105
Germantown Crisis Ministry - 81

Germantown United - 81, 97
 Gloria Casarez - 110
 Grays Ferry Education and Wellness Center - 38
 Greater Philadelphia Asian Social Service Center (GPASS) - 81, 95, 96, 97, 105

H

Habitat for Humanity - 20, Appendix 8, Appendix 10
 Habitat for Humanity Philadelphia - Appendix 34
 HACE - 21, 81, 93, 95, 96, 97, 101, 106, Appendix 5, Appendix 8, Appendix 9, Appendix 11, Appendix 34
 Hancock Manor - Appendix 8
 Haven Peniel - Appendix 7
 Haverford Avenue - Appendix 7
 Health and Human Services Cabinet - 126
 Heater Hotline - 3, 49, 122
 HELP Philadelphia - 29
 HELP Philadelphia IV - Appendix 10
 Henry Avenue Senior Campus I - 101, 92
 HERB - Appendix 6, Appendix 7, Appendix 8
 Hispanic Association Of Contractors and Enterprises (see HACE)
 HIV - 4, 15, 18, 23, 26, 28, 30, 31, 53, 60
 HIV/AIDS - 4, 15, 18, 23, 26, 28, 30, 31
 HIV Housing Advisory Committee - 31
 HOME Investment Partnership (HOME) - 1, 14, 30, 32, 33, 34, 48, 49, 52, 53, 54, 56, 60, 64, 65, 130, 132
 home improvement programs - 122
 homeless - 15, 16, 33, 34, 36, 39, 60, 65, 123, Appendix 38, Appendix 39
 Homeless and Special-Needs Housing - 60, 64, 65
 Homeless Assistance Fund, Inc. - 28
 Homeless Management Information System (HMIS) - 35, 36, 64, 69, 132, 135, Appendix 37
 homelessness - 37
 Homelessness Prevention Program - 50
 Homeless Prevention Program - 58, 65
 Homeless Services - 18, 28, 31, 35, 36, 39, 65, 126, 135, Appendix 36
 Homeowner Settlement Assistance - 58, 61
 Homeownership Rehabilitation Program - Appendix 2, Appendix 4, Appendix 5, Appendix 6, Appendix 7, Appendix 8, Appendix 9
 Hope Haven Preservation - Appendix 9
 Horizon House - Appendix 3
 Housing Choice Voucher (HCV) - 113
 Housing Choice Voucher (HCV) Mobility Pilot Program - 113
 Housing Choice Voucher Program - 38
 Housing Counseling - 22, 24, 25, 26, 42, 46, 49, 62, 95, 101, 102, 103, 104, 105, 106

housing counseling agencies - 4, 62
Housing First - 16, 31, Appendix 16, Appendix 21
Housing for Equity: An Action Plan for Philadelphia - 2, 31, 123
Housing Opportunities for Persons With AIDS (HOPWA) - 1, 4, 14, 15, 31, 32, 35, 48, 49, 50, 120, 121, 128, 129, 136,
Housing Trust Fund - 32, 34, 36, 37, 43, 48, 49, 54, 61, 63, 65, 66, 123, 131
Housing Trust Fund (HTF-New) - 37, 43, 48, 49
HUD - 34, 97, Appendix 1
Hunting Park CDC - 97
Hunting Park Community Revitalization Corp. - 81
Hunting Park NAC - 96, 101, Appendix 34

I

Iglesias Unidas - 81
Impact Services - 23, 81, 93, 101, Appendix 3, Appendix 4, Appendix 6, Appendix 7, Appendix 8
Ingerman - Appendix 2, Appendix 9
Ingersoll Commons - Appendix 10
Innova - Appendix 10, Appendix 34
Integrated Disbursement Information Systems (IDIS) - 15
Intercommunity Action, Inc. - 81, 95, 105, Appendix 8
Intercultural Family Services - 81, 95, 103
Interim Construction Assistance - Appendix 13
Iron Stone Strategic Partners - Appendix 9
Ivy Residence - Appendix 7

J

James Widener Ray - Appendix 8
Jannie's Place - Appendix 8
JBJ Soul Homes - Appendix 9
Jefferson Square - Appendix 4, Appendix 5
John C. Anderson Apartments - Appendix 9
J T Goldstein LLC - 81

K

Kairos House Preservation - Appendix 9
Kate's Place - Appendix 5
Kensington - 21, 95, 96, 97, 101
Keystone Communities - 1, 32, 34, 37, 40, 41, 48, 50, 51
Kingsessing Choice - 113
Korean Community Development Services Center - 81, Appendix 34

L

LandCare - 55, 81, 85, 99, 108
Language Access Philly - Appendix 42
Language Access Plan - Appendix 42
Latona Green - Appendix 10
Latona Street Project - Appendix 8
Lawrence Court - Appendix 8
lead-based paint - 15, 125
Lehigh Park - Appendix 8
Lehigh Park II Repairs - Appendix 8
Liberty at Disston - Appendix 9
Liberty at Welsh Road - Appendix 9
Liberty Community Integration - Appendix 7
Liberty Housing - Appendix 9
Liberty Housing Development Corp. - Appendix 9
Liberty Resources - 21, 81, 95, 102, Appendix 7, Appendix 34
Licenses and Inspections - 24
Limited English Proficiency (LEP) - Appendix 42
Lindley Court Apartments - Appendix 10
LISC - 93, 102
Lofts at 2601 - Appendix 10
Low-Income Housing Tax Credits (LIHTC) - 33, 34, 37, 60, 112, Appendix 16
Lutheran Settlement House - 29

M

Maguire-Willard - 101, Appendix 11
Main Street - 50
Manayunk Development Corp. - 93, 105
Mantua - Appendix 2, Appendix 6, Appendix 7
Mantua Community Improvement District - 81
Mantua Promise Zone - 107
Mayfair CDC - 93, 106
Mayor's Commission on People with Disabilities - Appendix 34
Mazzoni Center - 59, 80, 136
McKinney Continuum of Care Grant - 36
Men of Mill Creek - 81
Men & Women for Health Excellence - 81
Merrick Hall - Appendix 9
Meta Global, LLC - 81
Michaels Development Company - Appendix 34

Minority/Women/Disabled Business Enterprise (MBE/WBE/DSBE) - 34
Mission First - Appendix 11
Mission First Northeast - 92
Model Affirmative Marketing Plan (MAMP) - Appendix 15
Moving to Work (MTW) - 38
Mt. Airy Business Improvement District - 81
Mt. Airy Corridor Mixed Use - Appendix 9, Appendix 10
Mt. Airy USA - 81, 93, 95, 105, Appendix 6, Appendix 10
Mt. Vernon Manor - 81, 96, 97, Appendix 9
Mt. Vernon Manor CDC/NAC - 104
Mt. Vernon Manor Phase II - Appendix 10
My Place Germantown - Appendix 8

N

Nativity BVM - Appendix 10
Neighborhood Advisory Committees (NACs) - 4, 51, 67, 97, Appendix 42
Neighborhood-Based Rental - 49, 60, Appendix 18
Neighborhood Benefit Strategy - Appendix 15
Neighborhood Development Fund - 40, 45, 50, 72
Neighborhood Development Grants - 40, 50, 73
Neighborhood Energy Centers - 3, 5, 66, 96, 123
Neighborhood Garden Trust - 76
New Courtland - Appendix 5, Appendix 6, Appendix 8, Appendix 10
NewCourtland Apartments at Allegheny - Appendix 10
NewCourtland Elder Services - Appendix 10, Appendix 11
New Kensington CDC - 21, 81, 93, 95, 96, 97, 101, Appendix 10
Nictown - 82, 96, 97, 101
Nictown CDC - 96, 97, 101, Appendix 9, Appendix 10
Nictown Court - Appendix 8, Appendix 9
Nictown Court II - Appendix 9
Nictown CDC - 105
Nolen Properties - Appendix 9
Norris Apartments Phase III - 110
Norris Square - 82, 95, 101
Norris Square Civic Association - 95, Appendix 2, Appendix 4, Appendix 7
Norris Square Community Alliance - 95, 101
Norris Street Development - Appendix 7
North Central Choice - 92, 101, 107, 92
Northeast Affordability Initiative - 92, 106
Northern Home for Children - Appendix 7
North Philly Complete Blocks - Gratz - Appendix 9

North Philly Complete Blocks - Wilt - Appendix 9
North Star - Appendix 9
Northwest Counseling Services - 23, 82, 95, 105
Nueva Esperanza - 21, 82, Appendix 2, Appendix 11
Nugent Senior Apartments - Appendix 9

O

Octavia Hill - Appendix 9
Odunde - Appendix 8
Office Homeless Services (OHS) - 16, 28, 31, 35, 114, 126, 135, Appendix 36
Office of Community Empowerment and Opportunity (CEO) - 124, 126
Office of Workforce Development (OWD) - 126
Ogden Gardens - Appendix 8
Old City - 93, 102
One Day At A Time (ODAAT) - 82
Orinoka Civic House - Appendix 10, Appendix 11
Osun Village - Appendix 8

P

Parkside Association of Philadelphia - 82
Partnership Homes II - Appendix 2
Paseo Verde - Appendix 9
Pathways to Housing PA - 23
Patriot House - Appendix 8
PCRC/TURN - 59, 62, 80, 136
PennHOMES - 33, 34
Pennrose - Appendix 4, Appendix 5, Appendix 8
Pennrose Development - Appendix 10
Pennsylvania Horticultural Society - 5, 58, 76, 99
Pennsylvania Housing Finance Agency (PHFA) - 33, 34, 37
Pensdale - Appendix 7, Appendix 8
People's Emergency Center - 21, 82, 93, 97, 103, Appendix 2-Appendix 9
Philadelphia Association of CDCs (PACDC) - 5, 20, 51, 58, 68, 93, 102
Philadelphia Chinatown Development Corp. - 82, 93, 97, 102
Philadelphia City Planning Commission - 124
Philadelphia City Planning Commission District Plans - Appendix 17
Philadelphia Corporation For Aging - 23
Philadelphia Council for Community Advancement (PCCA) - 24, 82, 95
Philadelphia Housing Authority (PHA) - 2, 15, 24, 31, 38, 109, 112, 113, Appendix 6, Appendix 10, Appendix 11, Appendix 41

Philadelphia Housing Development Corp. - 24, 43, 49, 124, Appendix 2, Appendix 3, Appendix 4, Appendix 5,
Philadelphia Industrial Development Corporation (PIDC) - 36, 40, 42, 45, 48, 50, 69, 70, 72
PIDC Business Loan Programs - 40, 42, 50
PIDC Neighborhood Development Fund - 40, 45, 50
Philadelphia Interfaith Hospitality Network - 29
Philadelphia Land Bank - 33, 124
Philadelphia Legal Assistance - 20
Philadelphia Preservation Group - Appendix 8
Philadelphia Redevelopment Authority (PRA) - 25, 37, 48
Philadelphia Senior Center - 95, 102
Philadelphia Senior Citizens - 82
Philadelphia VIP - 19, 62, 63, Appendix 35
Philly First Home - 61
Pilgrim Gardens Senior - Appendix 8
Planning Districts - 86
Point Breeze - Appendix 3, Appendix 5, Appendix 6, Appendix 8, Appendix 9
Point Breeze Homeownership - Appendix 8
Point-In-Time count - 4, 124
Poplar Nehemiah - Appendix 2
poverty rate - 126
PRD Management Inc - Appendix 8
Pre-K - 122
Presby Inspired Life - Appendix 10, Appendix 11
Presser Sr. Apartments - Appendix 8
private mortgage lending - 33, 34
Project HOME - 30, Appendix 2, Appendix 3, Appendix 5, Appendix 6, Appendix 7, Appendix 8, Appendix 9, Appendix 10, Appendix 11, Appendix 35
Public Citizens for Children and Youth (PCCY) - Appendix 35
Public Health Management Corp. (PHMC) - 30, 136, Appendix 4
public hearings - Appendix 42, Appendix 43, Appendix 44, Appendix 45, Appendix 47, Appendix 48
Public Services for Commercial Corridors - 40, 42, 50, 58, 74

R

Racially and Ethnically Concentrated Areas of Poverty (R/ECAP) - 91
RAD Conversions - 110, 111
Raise of Hope - Appendix 3, Appendix 8
Rapid Re-housing - 4, 32, 35, 36, 135, Appendix 38
Ready, Willing & Able (RWA) - 82
Relocation Plan - Appendix 44
Rental Assistance - 32, 50, 65, 108

Rental Assistance Demonstration - 3
returning citizens - 5
reverse mortgage - 3
RHD - Appendix 3, Appendix 4, Appendix 6
Rites of Passage - Appendix 8
Riverview Home - 114
Roberto Clemente Homes - 110, Appendix 11
Roxborough Development Corp. - 93, 105
Roxborough Redevelopment - Appendix 9
Ruth Williams House - 110, Appendix 10

S

Salvation Army - Appendix 7
Sartain Apartments - Appendix 9
Schuylkill River - 93, 102
SCORE - 82
Section 3 - 34
Section 8 - Appendix 1
Section 108 Loan Program - 34, 38, 40, 42, 48, 50, 70
security deposit assistance - 65
SeniorLAW Center - 20, Appendix 35
Settlement Assistance Grants - 42
Shared Prosperity - 126
Sharswood/Blumberg - 113
Sharswood Blumberg Choice - 107
Shelton Court - Appendix 8
Sheridan Street Green Building - Appendix 8
Small Business Loan Guarantee Pool (PIDC) - 48
Smoke Free Initiative - 112
Sojourner House - Appendix 9
South Kensington Community Partners - 82, 97
South of South Neighborhood Association (SOSNA) - 93, 102, Appendix 2
South Philadelphia Homes - 82
Southwest CDC - 82, 95, 96, 97, 103
Spring Garden CDC - 93, 102, Appendix 4, Appendix 7
Spring Garden Community Revitalization - Appendix 7
Storefront Improvement Program (SIP) - 39, 40, 42, 50, 58, 71
Strawberry Mansion - 82, 96, 97, 101
Strawberry Mansion Homeownersip - Appendix 13
Strawberry Mansion Neighborhood Action Center, Inc. - 96, 101

Strawberry Mansion Phase I - Appendix 8
St. Raymond's House - Appendix 10
Street Outreach - 47
Sunday Breakfast Mission - 30
Susquehanna Clean Up/Pick Up - 82
Susquehanna Square - 110

T

Tacony CDC - 82, 93, 106
Tajdeed - Appendix 10
Tangled Title Fund - 39, 43, 52
Targeted Block Façades - 42, 50, 58, 71
Targeted Corridor Revitalization Management Program (TCMP) - 40, 42, 45, 58, 74
Targeted Neighborhood Business Attraction and Expansion - 72
Targeted Neighborhood Commercial Areas (TNCAs) - Appendix 12
Targeted Preservation - 49
Tax Credit Program - 40, 42, 68
Technical Assistance to Micro Businesses - 40, 50, 70
Temple University - Appendix 35
Tenant Landlord Counseling - 62
Tenant Union Representative Network (TURN) - 59, 62, 80, 82, 95, 102, Appendix 29, Appendix 30
The Fairthorne - Appendix 10
The Lofts at 2601 - Appendix 10
The Partnership CDC - Appendix 3
The Reinvestment Fund - Appendix 35
Thompson Street Apartments - Appendix 9
Tioga United - 82, 97
Twins at Powder Mill - Appendix 7

U

UCH - Appendix 3, Appendix 5, Appendix 6, Appendix 8
Unemployment Information Center - 25, 82, 95, 102
Union Hill - Appendix 7
United Communities Southeast Philadelphia - 82, 95, 96, 102, Appendix 3
University City District - 93, 103
Uptown Entertainment Development Corporation - 22
Urban Affairs Coalition (UAC) - 25, 43, 49, 82
 UAC/Parkside Association - 97
Urban League - 25, 82, 95, 102
U.S. Department of Housing and Urban Development (HUD) - Appendix 1

Utility Emergency Services Fund (UESF) - 20, 58, 65, 123, 131

V

Vacancy Prevention Activities - 49, 62, 63

Vacant Land Management - 32, 39, 42, 50, 76, 124

Valley Youth House - 114

veterans - 16

Village of Arts and Humanities - 82, 93, 101

Villa III - Appendix 2

Villas del Caribe - 92, 101, Appendix 11

visitability - Appendix 15

Volunteers of America Delaware Valley - Appendix 10

Vulnerability Index - Service Prioritization Decision Assistance Tool (VI-SPDAT) - 132

W

Walnut Park Plaza - Appendix 9

Weatherization Assistance Program (WAP) - 2, 3, 37, 42, 49, 122, 123

Welcoming Center for New Pennsylvanians (WCNP) - 82

We Never Say Never - 96, 104

WES Corporation - Appendix 10

West Oak Lane CDC - 82, 95, 105

Whitman Council - 82, 97

Whosoever Gospel - 30

Women Against Abuse - Appendix 9

Women of Excellence - Appendix 6

Women's Community Revitalization Project (WCRP) - 26, Appendix 3, Appendix 5, Appendix 6, Appendix 7, Appendix 8, Appendix 35

Women's Opportunity Resource Center (WORC) - 82

Workforce Development - 126

WPRE - Appendix 8, Appendix 9

WPRE II - Appendix 8

WPRE III - Appendix 9

Wynnefield Overbrook Revitalization Corp - 93, 104

Wynnefield Place - Appendix 10

Wynne Senior Residences - Appendix 10

Y

youth - 16, 126

YouthBuild - 40, 46, 50, 58, 75, Appendix 2

