Center City High-Rise Building Evacuation Plan
Evacuation Rallying Point: Independence Mall

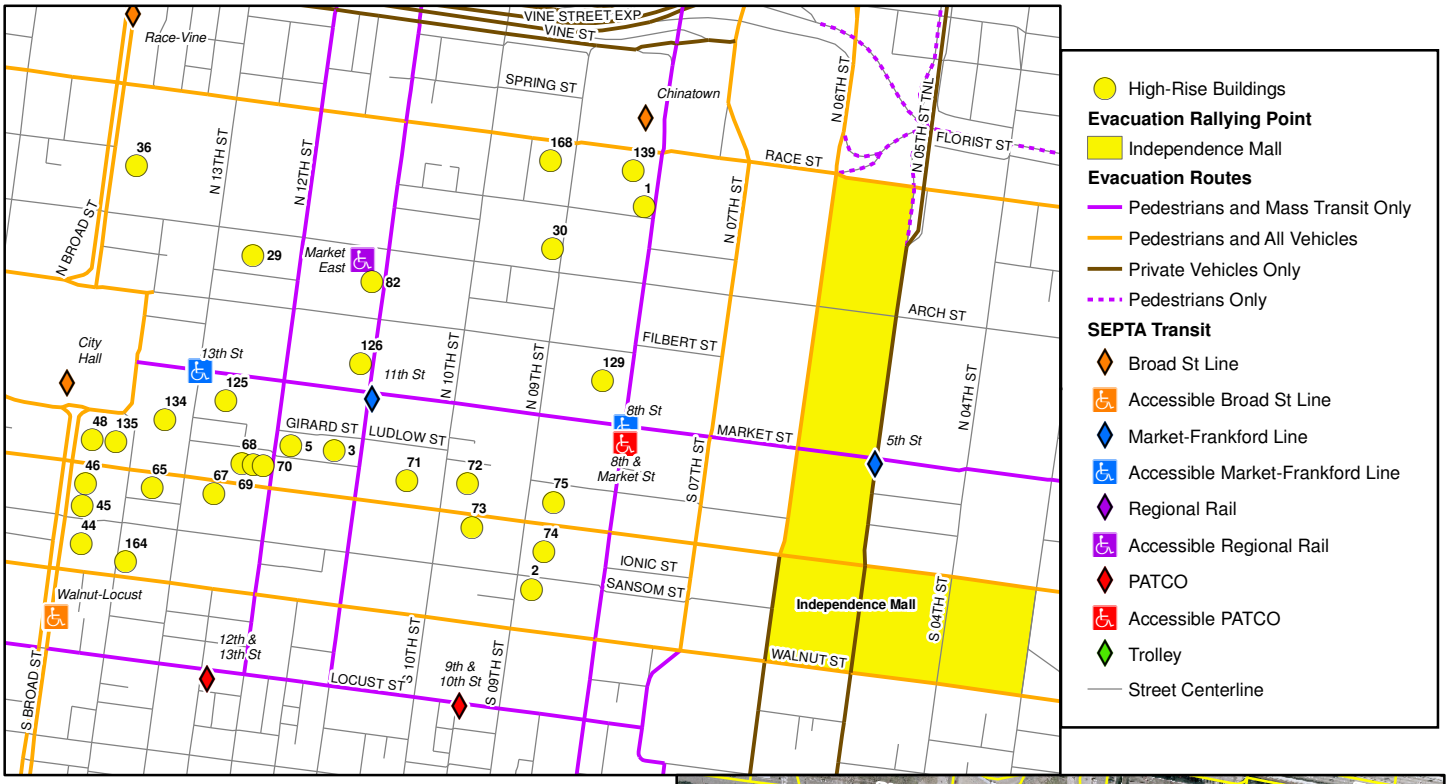

Building Information		
ID	Name	Address
1	Arch Works	125 N 8th St
2	Sheridan Bldg	125 S 9th St
3	Domestic Relations/Family Court	34 S 11th St
5	Stephen Girard Bldg	21 S 12th St
29	Young, Smyth, Field Bldg	1216 Arch St
30		901-903 Arch St
36		121 N Broad St
44	Wachovia Bldg/Fidelity Bldg	123 S Broad St
45	North American Bldg	121 S Broad St
46		115 S Broad St
48	One South Broad	1 S Broad St
65	Church of Scientology	1312-1314 Chestnut St
67	Bailey Bldg	1218 Chestnut St
68		1211 Chestnut St
69		1207-1209 Chestnut St
70		1201 Chestnut St
71	Jefferson Bldg	1015 Chestnut St
72	Rothman Institute/Former Federal Reserve Bldg	925 Chestnut St
73		910-932 Chestnut St
74	Benjamin Franklin Business Center	834 Chestnut St
75	Digital 833 Chestnut East	833 Chestnut St
82		1027 Filbert St
125	SEPTA Bldg	1234 Market St
126	Aramark Tower	1101 Market St
129	Strawbridges	801 Market St
134	Wanamaker Bldg	100 Penn Square East
135	Widener Bldg	1 S Penn Square
139		800-820 Race St
164	Philadelphia Bldg	1315 Walnut St
168	Verizon	900 Race St

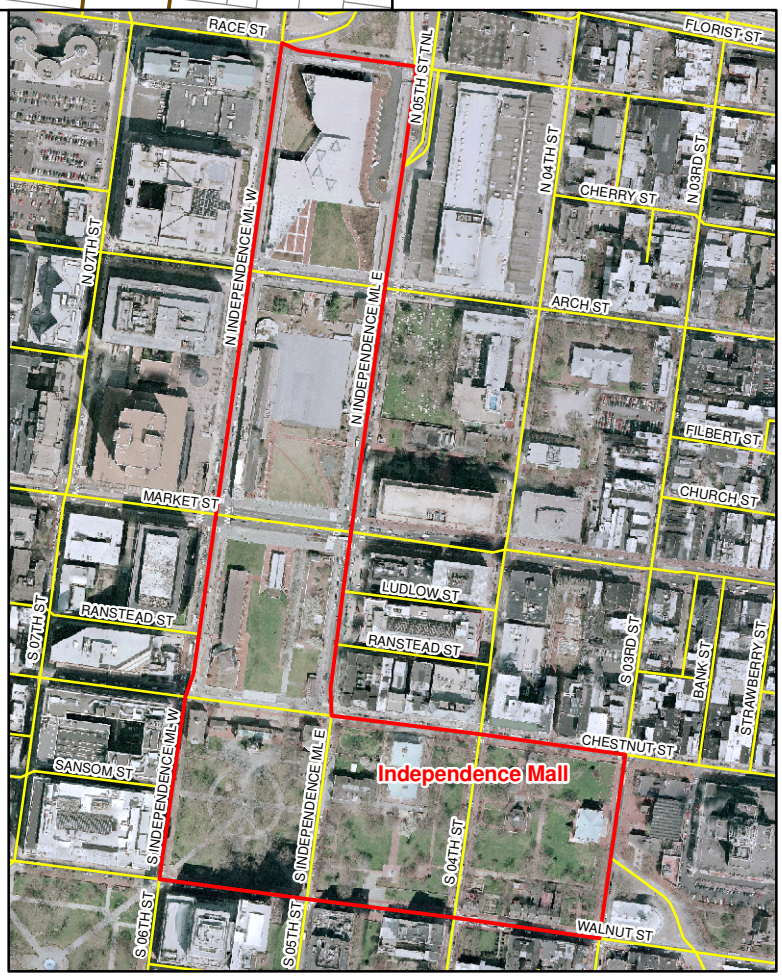

Philadelphia Office of Emergency Management
Released April 2008, Revised February 2009

FOR PUBLIC DISTRIBUTION