2000 Census "Hard to Count" Tracts

Foreign Born Population
Born in India

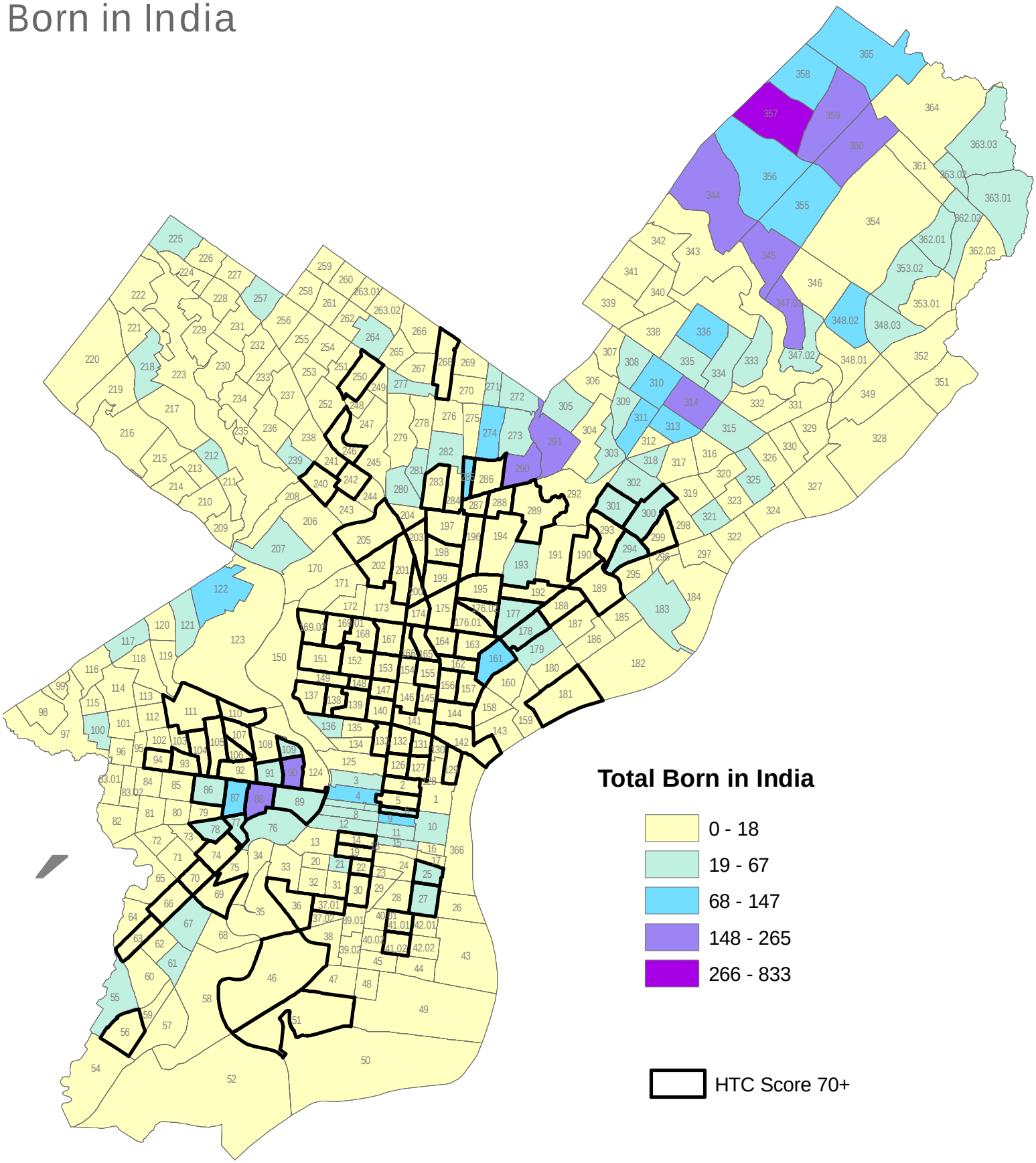

0 1 2 4 Miles

Source: US Census 2000.