REOFFERING CIRCULAR

Remarketing – No New Issue – Book Entry Only **Ratings: See "Ratings" herein.**

On October 25, 2007, Ballard Spahr LLP and Andre C. Dasent, P.C. , Co-Bond Counsel, delivered an opinion that as of the date thereof, based upon an analysis of existing law on such date, interest on the 2007B-2 Bonds is excludable from gross income for purposes of federal income tax, assuming continuing compliance with the requirements of the federal tax laws. Interest on the 2007B-2 Bonds is not a preference item for purposes of either individual or corporate federal alternative minimum tax; however, interest paid to corporate holders of the 2007B-2 Bonds may be initially subject to alternative minimum tax under certain circumstances. The 2007B-2 Bonds are exempt from personal property taxes in Pennsylvania, and interest on the 2007B-2 Bonds is exempt from Pennsylvania personal income tax and Pennsylvania corporate net income tax. See "TAX MATTERS" herein.

$72,400,000
PHILADELPHIA AUTHORITY FOR INDUSTRIAL DEVELOPMENT
Multi-Modal Lease Revenue Refunding Bonds
2007 Series B-2
CUSIP*: 71781Q EJ3

Dated: Date of Original Delivery **Due: October 1, 2030**

The Philadelphia Authority for Industrial Development's Multi-Modal Lease Revenue Refunding Bonds, 2007 Series B-2 (the "2007B-2 Bonds") were issued pursuant to a Trust Indenture dated as of April 1, 2001 between the Philadelphia Authority for Industrial Development (the "Authority") and The Bank of New York Mellon Trust Company, N.A., as successor trustee (the "Trustee"), as amended and supplemented (the "Indenture").

The 2007B-2 Bonds are dated their date of original delivery and mature on October 1, 2030. The 2007B-2 Bonds will bear interest at a Weekly Rate, subject to conversion to an ARS Rate, Daily Rate, Commercial Paper Rate, Term Rate or Fixed Rate by the Authority, at the direction of the City of Philadelphia, Pennsylvania (the "City"), and upon satisfaction of certain conditions described herein and in the Indenture. While the 2007B-2 Bonds bear interest at a Weekly Rate, the interest rate will be determined by the Remarketing Agent, as described herein. (See "THE 2007B-2 BONDS – Determination of Interest Rates" herein.)

Interest on the 2007B-2 Bonds is payable on the first Business Day of each month, commencing June 1, 2012, by wire transfer to registered owners of $1,000,000 or more of any 2007B-2 Bonds who so request, as described herein. Principal or redemption price of the 2007B-2 Bonds is payable at the office of the Trustee designated herein upon surrender of such 2007B-2 Bonds.

The 2007B-2 Bonds are subject to optional and mandatory sinking fund redemption as described herein. (See "THE 2007B-2 BONDS – Redemption of the 2007B-2 Bonds" herein.) While the 2007B-2 Bonds bear interest at a Weekly Rate or a Daily Rate, the 2007B-2 Bonds are subject to optional tender and mandatory purchase as described herein. (See "THE 2007B-2 BONDS – Optional Tender", "– Conversion of Rate Periods for the 2007 Bonds" and "– Mandatory Purchase" herein.)

The 2007B-2 Bonds were issued originally as fully registered bonds in the name of Cede & Co., as nominee for The Depository Trust Company, New York, New York ("DTC"), which acts as securities depository for the 2007B-2 Bonds. Purchasers will not receive certificates representing their ownership interests in the 2007B-2 Bonds purchased. Beneficial ownership of the 2007B-2 Bonds while the 2007B-2 Bonds bear interest at a Weekly Rate or a Daily Rate may be acquired in denominations of $100,000 and any integral multiple of $5,000 in excess thereof. The principal or redemption price of, and interest on, the 2007B-2 Bonds are payable to DTC for redistribution to its participants and in turn to the beneficial owners of the 2007B-2 Bonds. (See "THE 2007B-2 BONDS – Book-Entry Only System" herein.)

The 2007B-2 Bonds are special limited obligations of the Authority payable solely out of certain of the payments made by the City to the Authority under certain leases related to the stadium for the Philadelphia Eagles and the stadium for the Philadelphia Phillies, each lease dated as of April 1, 2001, as amended (collectively, the "Security Leases") between the Authority, as lessor, and the City, as lessee, and certain other funds and moneys held by the Trustee under the Indenture. Pursuant to the Indenture and except as otherwise provided therein, the Authority has assigned to the Trustee all of its right, title and interest to certain rental payments to be made by the City under the Security Leases as security for the 2007B-2 Bonds. (See "SECURITY AND SOURCES OF PAYMENT FOR THE 2007B-2 BONDS.")

Under an irrevocable, direct-pay letter of credit (the "Letter of Credit") issued with respect to the 2007B-2 Bonds by TD Bank, N.A.

(the "Bank"), the Trustee will be entitled to draw up to an amount equal to the principal of and 57 days' accrued interest at a maximum rate of 10% to be used to pay the principal or redemption price of and interest on the 2007B-2 Bonds or the purchase price of the 2007B-2 Bonds, as described in this Reoffering Circular. The Letter of Credit will expire on May 29, 2015 unless terminated earlier or extended as described herein. Unless a Letter of Credit is extended or replaced as described herein, the related 2007B-2 Bonds will be subject to mandatory tender for purchase prior to the termination of such Letter of Credit. (See "THE LETTER OF CREDIT" herein.)

Price: 100%

THE 2007B-2 BONDS ARE SPECIAL LIMITED OBLIGATIONS OF THE AUTHORITY AND SHALL NOT BE IN ANY WAY A DEBT OR LIABILITY OF THE COMMONWEALTH OF PENNSYLVANIA, THE CITY (EXCEPT TO THE EXTENT OF ITS LEASE RENTAL OBLIGATIONS UNDER THE SECURITY LEASES) OR ANY OTHER POLITICAL SUBDIVISION THEREOF AND SHALL NOT CREATE OR CONSTITUTE AN INDEBTEDNESS, LIABILITY OR OBLIGATION OF THE COMMONWEALTH OF PENNSYLVANIA, THE CITY OR ANY OTHER POLITICAL SUBDIVISION, LEGAL, MORAL OR OTHERWISE, NOR SHALL THE 2007B-2 BONDS BE PAYABLE OUT OF ANY FUNDS, REVENUES OR PROPERTIES OF THE AUTHORITY OTHER THAN THOSE PLEDGED OR DESIGNATED THERETO. NEITHER THE GENERAL CREDIT OF THE AUTHORITY NOR THE CREDIT OR TAXING POWER OF THE CITY, THE COMMONWEALTH OF PENNSYLVANIA OR ANY OTHER POLITICAL SUBDIVISION THEREOF SHALL BE PLEDGED TO THE PAYMENT OF THE PRINCIPAL OR REDEMPTION PRICE OF THE 2007B-2 BONDS OR INTEREST THEREON OR ANY PREMIUM OR OTHER COST INCIDENT THERETO. NOTWITHSTANDING THE FOREGOING, THE CITY IS OBLIGATED UNDER THE SECURITY LEASES TO MAKE CERTAIN PAYMENTS WHICH HAVE BEEN PLEDGED TO THE TRUSTEE AS SECURITY FOR THE 2007B-2 BONDS. THE AUTHORITY HAS NO TAXING POWER.

The 2007B-2 Bonds were offered originally on October 25, 2007. In connection with the reoffering of the 2007B-2 Bonds as described in this Reoffering Circular, certain legal matters will be passed on by Ballard Spahr LLP and Andre C. Dasent, P.C., Co-Bond Counsel, Philadelphia, Pennsylvania. Certain legal matters will be passed upon for the Authority by Philip Brandt, Esq., Authority Counsel, Philadelphia, Pennsylvania. Certain legal matters will be passed upon for the Bank by Nixon Peabody LLP, New York, New York. Certain legal matters will be passed upon for the City by the City Solicitor. Certain legal matters will be passed upon for the Remarketing Agent by Greenberg Traurig, LLP. It is expected that the reoffered 2007B-2 Bonds will be available for delivery through The Depository Trust Company in New York, New York on or about May 31, 2012 against payment thereof.

BofA Merrill Lynch

Dated: May 24, 2012

This Reoffering Circular does not constitute an offer to sell, or a solicitation of an offer to buy, any of the 2007B-2 Bonds in any jurisdiction to any person to whom it is unlawful to make such an offer or solicitation in such jurisdiction. No dealer, salesperson or any other person has been authorized by Philadelphia Authority for Industrial Development, the City of Philadelphia or the Remarketing Agent to give any information or to make any representations, other than those contained herein, in connection with the reoffering of the 2007B-2 Bonds, and, if given or made, such information or representations must not be relied upon. Other than with respect to information concerning the Letter of Credit, the Reimbursement Agreement, and TD Bank, N.A. (the "Bank") in this Reoffering Circular and the appendices hereto, none of the information in this Reoffering Circular has been supplied or verified by the Bank; and, except with respect to information furnished by the Bank for use in this Reoffering Circular, the Bank makes no representation or warranty, express or implied, as to (i) the accuracy or completeness of such information; (ii) the validity of the 2007B-2 Bonds; or (iii) the tax exempt status of the interest on the 2007B-2 Bonds. Neither the delivery of this Reoffering Circular nor any sale hereunder shall, under any circumstances, create any implication that there has been no change in the matters referred to herein since the date hereof.

ALTHOUGH THE AUTHORITY HAS EXECUTED THIS REOFFERING CIRCULAR AND AUTHORIZED ITS DISTRIBUTION, THE AUTHORITY IS NOT RESPONSIBLE FOR AND DOES NOT REPRESENT OR WARRANT IN ANY WAY THE ACCURACY OR COMPLETENESS OF ANY INFORMATION OR ANY STATEMENTS MADE HEREIN, EXCEPT THE INFORMATION AND STATEMENTS SET FORTH UNDER THE HEADINGS "INTRODUCTORY STATEMENT – THE AUTHORITY," "THE AUTHORITY" AND "LITIGATION" (BUT ONLY AS IT RELATES TO THE AUTHORITY). ACCORDINGLY, EXCEPT AS AFORESAID, THE AUTHORITY DISCLAIMS RESPONSIBILITY FOR THE DISCLOSURE SET FORTH HEREIN MADE IN CONNECTION WITH THE REOFFERING, SALE AND DISTRIBUTION OF THE 2007B-2 BONDS OR OTHERWISE.

THE ORDER AND PLACEMENT OF MATERIALS IN THIS REOFFERING CIRCULAR, INCLUDING THE APPENDICES, ARE NOT TO BE DEEMED TO BE A DETERMINATION OF RELEVANCE, MATERIALITY OR IMPORTANCE, AND THIS REOFFERING CIRCULAR, INCLUDING THE APPENDICES, MUST BE CONSIDERED IN ITS ENTIRETY. THE REOFFERING OF THE 2007B-2 BONDS IS MADE ONLY BY MEANS OF THIS ENTIRE REMARKETING CIRCULAR.

---

* Copyright 2012, American Bankers Association. CUSIP data herein are provided by Standard & Poor's CUSIP Service Bureau, a division of The McGraw-Hill Companies, Inc. The CUSIP number listed above is being provided solely for the convenience of Bondholders only at the time of issuance of the 2007B-2 Bonds and none of the Authority, the City or the Remarketing Agent makes any representation with respect to such numbers or undertake any responsibility for their accuracy now or at any time in the future. The CUSIP number for a specific maturity is subject to being changed after the issuance of the 2007B-2 Bonds as a result of the procurement of secondary market portfolio insurance or other similar enhancement by investors that is applicable to all or a portion of certain maturities of the 2007B-2 Bonds.

PHILADELPHIA AUTHORITY FOR INDUSTRIAL DEVELOPMENT
2600 Centre Square West
1500 Market Street
Philadelphia, Pennsylvania 19102

AUTHORITY'S COUNSEL
Philip M. Brandt, Esquire

CO-BOND COUNSEL
Ballard Spahr LLP
Philadelphia, Pennsylvania

Andre C. Dasent, P.C.
Philadelphia, Pennsylvania

REMARKETING AGENT
Merrill Lynch, Pierce, Fenner & Smith Incorporated
New York, New York

LETTER OF CREDIT BANK
TD Bank, N.A.
Philadelphia, Pennsylvania

BANK'S COUNSEL
Nixon Peabody LLP
New York, New York

TRUSTEE AND PAYING AGENT
The Bank of New York Mellon Trust Company, N.A.
Philadelphia, Pennsylvania

CO-FINANCIAL ADVISORS
Public Financial Management, Inc.
Philadelphia, Pennsylvania

Acacia Financial Group, Inc.
Marlton, New Jersey

TABLE OF CONTENTS

	PAGE
INTRODUCTORY STATEMENT	1
THE AUTHORITY	5
THE 2007B-2 BONDS	6
THE LETTER OF CREDIT	16
SWAP AGREEMENTS	16
ESTIMATED PRO-FORMA ANNUAL DEBT SERVICE REQUIREMENTS	17
SECURITY AND SOURCES OF PAYMENT FOR THE BONDS	18
LITIGATION	20
EXPECTED RATINGS	20
LEGAL MATTERS	20
TAX MATTERS	21
REMARKETING	22
FINANCIAL ADVISORS	22
CONTINUING DISCLOSURE	22
CERTAIN RELATIONSHIPS	22
MISCELLANEOUS	22

APPENDICES

A.	GOVERNMENT AND FINANCIAL INFORMATION	A-1
B.	CITY SOCIOECONOMIC INFORMATION	B-1
C.	COMPREHENSIVE ANNUAL FINANCIAL REPORT OF THE CITY OF PHILADELPHIA FOR THE YEAR ENDED JUNE 30, 2011	C-1
D.	SUMMARY OF CERTAIN PROVISIONS OF THE INDENTURE AND THE SECURITY LEASES	D-1
E.	APPROVING OPINION OF CO-BOND COUNSEL DATED OCTOBER 25, 2007	E-1
F	FORM OF FAVORABLE OPINION OF CO-BOND COUNSEL	F-1
G.	CERTAIN INFORMATION RELATING TO TD BANK, N.A. AND SUMMARY OF CERTAIN PROVISIONS OF THE REIMBURSEMENT AGREEMENT	G-1

REOFFERING CIRCULAR

Relating To

$72,400,000
PHILADELPHIA AUTHORITY FOR INDUSTRIAL DEVELOPMENT
Multi-Modal Lease Revenue Refunding Bonds
2007 Series B-2

INTRODUCTORY STATEMENT

This Reoffering Circular, including the cover page and the attached Appendices, is furnished to provide information concerning the Philadelphia Authority for Industrial Development (the "Authority") and the City of Philadelphia, Pennsylvania (the "City") in connection with the reoffering of $72,400,000 aggregate principal amount of the Authority's Multi-Modal Lease Revenue Refunding Bonds, 2007 Series B-2 (the "2007B-2 Bonds"). The 2007B-2 Bonds are dated, mature and bear interest, and are subject to redemption and tender for purchase prior to maturity, all as described in this Reoffering Circular.

The Authority

The Authority, a public instrumentality of the Commonwealth of Pennsylvania (the "Commonwealth") and a body corporate and politic, was created in 1967 pursuant to the Act. The Authority's address is 2600 Centre Square West, 1500 Market Street, Philadelphia, Pennsylvania 19102. See "THE AUTHORITY" herein.

2007B-2 Bonds

The 2007B-2 Bonds were issued and are secured pursuant to the provisions of the Pennsylvania Economic Development Financing Law, Act of August 23, 1967, P.L. 251, as amended and supplemented, 73 P.S. § 371 et seq. (the "Act") and a bond resolution adopted by the Authority on September 11, 2007, and under the terms of a Trust Indenture dated as of April 1, 2001, as amended and supplemented pursuant to a First Supplemental Trust Indenture dated as of December 1, 2001, a Second Supplemental Trust Indenture dated as of June 30, 2004, a Third Supplemental Trust Indenture dated as of October 1, 2007, a Fourth Supplemental Trust Indenture dated as of May 1, 2008 and a Fifth Supplemental Trust Indenture dated as of May 1, 2011 (as so amended and supplemented, the "Indenture"), all between the Authority and The Bank of New York Mellon Trust Company, N.A., as successor to J.P. Morgan Trust Company, National Association (the "Trustee").

This Reoffering Circular generally describes the 2007B-2 Bonds only while bearing interest at Daily Rates or Weekly Rates. Prospective Purchasers of 2007B-2 Bonds bearing interest at rates other than Daily Rates or Weekly Rates should not rely on this Reoffering Circular.

The 2007B-2 Bonds will bear interest at a Weekly Rate, subject to conversion to an ARS Rate, Daily Rate, Commercial Paper Rate, Term Rate or Fixed Rate by the Authority, at the direction of the City, and upon satisfaction of certain conditions described herein and in the Indenture. Merrill Lynch, Pierce, Fenner & Smith Incorporated (the "Remarketing Agent") will set the initial rate for the reoffered 2007B-2 Bonds. While the 2007B-2 Bonds bear interest at a Weekly Rate, the interest rate for the 2007B-2 Bonds will be determined by the Remarketing Agent. See "THE 2007B-2 BONDS – Determination of Interest Rate" herein.

The 2007B-2 Bonds are subject to optional and mandatory sinking fund redemption prior to maturity, as described herein. (See "THE 2007B-2 BONDS – Redemption of the 2007B-2 Bonds" herein.) While the 2007B-2 Bonds bear interest at a Weekly Rate or a Daily Rate, the 2007B-2 Bonds are subject to optional tender and mandatory purchase as described herein. (See "THE 2007B-2 BONDS – Optional Tender," "– Conversion of Rate Periods for the 2007B-2 Bonds" and "– Mandatory Purchase" herein.)

The 2007B-2 Bonds were originally issued as part of the Authority's $289,675,000 aggregate principal amount Multi-Modal Lease Revenue Refunding Bonds, 2007 Series B (the "2007B Bonds") issued, together with the Authority's $50,320,000 aggregate principal amount Fixed Rate Lease Revenue Refunding Bonds, 2007 Series A (the "2007A Bonds"), on October 25, 2007, to finance a project consisting of (i) the advance refunding of the Authority's Lease Revenue Bonds, Series B of 2001 (Tax Exempt) (the "2001B Bonds"); and (ii) the payment of certain costs of issuance (collectively, the "2007 Project"). The 2001B Bonds were issued to finance a portion of the costs of two stadiums, which are known currently as Citizens Bank Park and Lincoln Financial Field, for use by, among other entities, the Philadelphia Phillies baseball team and Philadelphia Eagles football team, respectively.

The 2007B Bonds were subsequently divided into four subseries consisting of $117,275,000 aggregate principal amount of the Authority's Multi-Modal Lease Revenue Refunding Bonds, 2007 Series B-1 (the "2007B-1 Bonds"), the 2007B-2 Bonds, $44,605,000 aggregate principal amount of the Authority's Multi-Modal Lease Revenue Refunding Bonds, 2007 Series B-3 (the "2007B-3 Bonds") and $55,395,000 aggregate principal amount of the Authority's Multi-Modal Lease Revenue Refunding Bonds, 2007 Series B-4 (the "2007B-4 Bonds"). The 2007A Bonds, the 2007B Bonds and any future indebtedness issued under the Indenture ("Additional Bonds") are referred to collectively as the "Bonds" herein.

Letter of Credit

Payment of principal and redemption price of and interest on the 2007B-2 Bonds when due, and the purchase price of the 2007B-2 Bonds tendered but not remarketed, will be paid with proceeds of a draw upon an irrevocable, direct-pay letter of credit (the "Letter of Credit") issued by TD Bank, N.A. (the "Bank"). The Letter of Credit shall expire, unless extended or earlier terminated, on May 29, 2015 (the "Expiration Date"). See "THE LETTER OF CREDIT" herein. The Letter of Credit will be issued and secured pursuant to a Reimbursement Agreement dated as of May 1, 2012 (the "Reimbursement Agreement") between the Authority and the Bank upon the terms and conditions summarized herein. See APPENDIX G hereto for a summary of the Reimbursement Agreement.

Security

The Bonds are special limited obligations of the Authority payable solely out of certain amounts available therefor under the Indenture, if any, and certain rental payments to be made by the City, as lessee, to the Authority, as lessor, under the following leases: (i) the Eagles Prime Lease dated as of April 1, 2001 (the "Eagles Prime Lease") with respect to the Eagles Premises (defined herein); and (ii) the Phillies Prime Lease dated as of April 1, 2001, as amended (the "Phillies Prime Lease") with respect to the Phillies Premises (defined herein). The Eagles Prime Lease was authorized by the City Council by Ordinance (Bill No. 000721-A) adopted and approved as of December 28, 2000 (the "Eagles Ordinance"). The Phillies Prime Lease was authorized by the City Council by Ordinance (Bill No. 000722-A) adopted and approved as of December 28, 2000 (the "Phillies Ordinance" and, together with the Eagles Ordinance, the "Ordinances"). Collectively, the Eagles Prime Lease and the Phillies Prime Lease, together with any other lease or sublease hereafter pledged to secure the Bonds, shall from time to time be referred to herein as the "Security Leases."

In order to secure the Bonds, the Authority has assigned to the Trustee certain of the rental payments to be received by it from the City under the Security Leases. The Bonds also are secured by the funds and accounts established under the Indenture (other than the Rebate Fund, the Purchase Fund and any other fund or account established hereafter and specifically excluded from the pledge of the Indenture), including all instruments and obligations in which the moneys in such funds and accounts may from time to time be invested and all interest and other investment earnings thereon and proceeds thereof. Neither the Phillies nor the Eagles are obligated to make any payments with respect to the Bonds. Additionally, pursuant to the Eagles Prime Lease, the rental payments made by the City to the Authority thereunder for the payment of the principal or redemption price of, and interest on the Bonds, are subordinate to the payment of certain rental payments made by the City to the Authority with respect to certain operating and maintenance expenses associated with the Eagles Premises.

The City has agreed pursuant to the Security Leases to, *inter alia*, make certain rental payments to the Authority, which, together with all other available amounts therefor under the Indenture, if any, will be sufficient for the Authority to make its required payments of principal, purchase price or redemption price of, and interest on the Bonds then becoming due, whether by maturity, redemption, purchase or otherwise (other than by reason of acceleration under the Indenture). **Acceleration of the Bonds will not cause an acceleration of the rent payable by the City under the Security Leases.**

The City's rental obligations under the Security Leases shall be payable by the City only out of the current revenues of the City. The City has agreed in the Security Leases to provide for the payment of such rent and include the same in its annual operating budget for each fiscal year of the City. The City covenants in the Security Leases to make appropriations in each of its fiscal years in such amounts as shall be required to make all rental payments due and payable thereunder in each such fiscal year. If the current revenues of the City are insufficient to pay rent in any fiscal year as the same becomes due and payable, the City covenants in the Security Leases to include amounts not so paid in its operating budget for the ensuing fiscal year and to produce sufficient current revenues to pay in the ensuing fiscal year such balance due for the preceding fiscal year in addition to the amount of rent due for the ensuing fiscal year. Any provision of the Security Leases to the contrary notwithstanding, under no circumstances shall the Authority's remedies under the Security Leases include the right to cause an acceleration of all or any part of the rental payments due thereunder or the right to terminate any Security Lease.

The Security Leases also provide that the City is required to make rental payments, without suspension or abatement of any nature and that so long as, among other things, any of the Bonds remain Outstanding, the obligation of the City to make such rental payments shall be absolute and unconditional.

THE 2007B-2 BONDS ARE SPECIAL LIMITED OBLIGATIONS OF THE AUTHORITY AND SHALL NOT BE IN ANY WAY A DEBT OR LIABILITY OF THE COMMONWEALTH, THE CITY (EXCEPT TO THE EXTENT OF ITS LEASE RENTAL OBLIGATIONS UNDER THE SECURITY LEASES) OR ANY OTHER POLITICAL SUBDIVISION THEREOF AND SHALL NOT CREATE OR CONSTITUTE AN INDEBTEDNESS, LIABILITY OR OBLIGATION OF THE COMMONWEALTH, THE CITY OR ANY OTHER POLITICAL SUBDIVISION, LEGAL, MORAL OR OTHERWISE, NOR SHALL THE 2007B-2 BONDS BE PAYABLE OUT OF ANY FUNDS, REVENUES OR PROPERTIES OF THE AUTHORITY OTHER THAN THOSE PLEDGED OR DESIGNATED THERETO. NEITHER THE GENERAL CREDIT OF THE AUTHORITY NOR THE CREDIT OR TAXING POWER OF THE CITY, THE COMMONWEALTH OR ANY OTHER POLITICAL SUBDIVISION THEREOF SHALL BE PLEDGED TO THE PAYMENT OF THE PRINCIPAL OF THE 2007B-2 BONDS OR INTEREST THEREON OR ANY PREMIUM OR OTHER COST INCIDENT THERETO. NOTWITHSTANDING THE FOREGOING, THE CITY IS OBLIGATED UNDER THE SECURITY LEASES TO MAKE CERTAIN PAYMENTS WHICH HAVE BEEN PLEDGED TO

THE TRUSTEE AS SECURITY FOR THE 2007B-2 BONDS. THE AUTHORITY HAS NO TAXING POWER.

City's Obligation to Appropriate for Lease Payments

Pursuant to the City's Home Rule Charter, City Council of the City ("City Council") may authorize leases of real estate for a period of more than one year which are valid and binding on the City, and City Council is required to make subsequent annual appropriations sufficient to make payments under such leases. Pursuant to the Ordinances (as hereinafter defined), City Council has authorized the Security Leases (as hereinafter defined) as such a lease, and the Security Leases contain an agreement by the City to: (i) include amounts necessary to make rental payments under the Security Leases (the "Lease Payments") in its annual operating budget for each fiscal year of the City ("Fiscal Year"); (ii) make appropriations in each Fiscal Year in such amounts as are required to pay the Lease Payments due in each such year; and (iii) pay the Lease Payments pursuant to the Security Leases.

While the Lease Payments are payable only out of current revenues of the City, the City's obligation to pay the Lease Payments is absolute and unconditional and shall not be suspended, abated, reduced, abrogated, waived or diminished. See "SECURITY AND SOURCES OF PAYMENT FOR THE BONDS."

The City's obligations under the Security Leases are not a general obligation debt of the City within the meaning of any constitutional or statutory provision relating to the incurrence of debt by the City, and the City has not pledged its full faith and credit or taxing power for the payment of its obligations thereunder.

Additional Debt

Pursuant to, and in accordance with, the Indenture, the Authority may issue Additional Debt on parity with the Bonds pursuant to a Supplemental Indenture in one or more series, in various principal amounts, which may mature at different times, may bear interest at varying rates and may otherwise vary as provided in such Supplemental Indenture. For a further description of the conditions under which such Additional Debt may be issued, see APPENDIX D – "SUMMARY OF CERTAIN PROVISIONS OF THE INDENTURE AND THE SECURITY LEASES."

Miscellaneous

Brief descriptions of the 2007B-2 Bonds, the security therefor, the Indenture, the Security Leases, the Letter of Credit, the Reimbursement Agreement, the Authority and the Bank are included herein. Such descriptions do not purport to be comprehensive or definitive. All references herein to the Indenture and the Security Leases and other documents are qualified in their entirety by reference to each such document. The attached Appendices are integral parts of this Reoffering Circular and should be read in their entirety together with the foregoing statements. Copies of such documents are available at the office of the Trustee located in Philadelphia, Pennsylvania.

The City has furnished the information contained in APPENDIX A, APPENDIX B and APPENDIX C attached hereto.

The Banks have furnished the information contained in APPENDIX G attached hereto and in the section of this Reoffering Circular captioned "THE LETTER OF CREDIT."

This Reoffering Circular speaks only as of the date printed on the cover hereof. The information contained herein is subject to change. Any statements made in this Reoffering Circular involving matters

of opinion, whether or not expressly so stated, are intended merely as opinions and not as representations of fact. No representation is made that any of the opinions or estimates will be realized. This Reoffering Circular will be made available through the Electronic Municipal Market Access System maintained by the Municipal Securities Rulemaking Board.

THE AUTHORITY

Organization

The Authority is a public instrumentality of the Commonwealth and a body corporate and politic, created pursuant to the Act for the purpose of acquiring, holding, constructing, improving, maintaining, operating, owning, financing and leasing, either in the capacity of lessor or lessee, industrial, commercial or specialized development projects, all as permitted under the Act. A Certificate of Incorporation was issued to the Authority by the Secretary of the Commonwealth on December 27, 1967. An Amended Certificate of Incorporation, extending the term of existence of the Authority, was issued on September 21, 2011. The Authority's existence will continue for 50 years from September 21, 2011.

Board of Authority

The governing body of the Authority is a board consisting of five members appointed by the Mayor of the City. Members of the Authority's board serve at the pleasure of the Mayor. The following persons are the present members and officers of the Authority:

Name	Position
Thomas A. K. Queenan	Chairman
Leslie Anne Miller, Esquire	Vice Chairman
Evelyn F. Smalls	Treasurer
David L. Hyman, Esquire	Member
Harold B. Yaffe, DDS	Member
Paul J. Deegan*	Secretary
Terry A. DeMusis*	Assistant Secretary

* Non-Member

Financing Program of the Authority

The Authority has a number of special obligation bond and note issues outstanding and may issue others from time to time. Each such issue is payable solely from revenues derived from the project being financed, from special funds established therefor or from other financing arrangements. Each issue is separately secured, and is separate and independent from the 2007B-2 Bonds as to sources of payment and security.

The 2007B-2 Bonds are payable solely from the funds pledged under the Indenture, and other obligations issued by the Authority are payable solely from funds specifically pledged for the payment of such other obligations. Accordingly, a default on another issue of obligations issued by the Authority would not constitute a default on the 2007B-2 Bonds. The Authority has experienced defaults with respect to certain obligations issued by it, by reason of nonpayment of debt service by the party receiving financing through the Authority. The Authority may from time to time enter into further financing transactions with other entities in connection with other projects. Such transactions will provide for the issuance of bonds or notes to be secured by separate sources of revenues or other security.

In addition to its financing activities and as part of its economic development activities for the City, the Authority owns and manages certain industrial and commercial parks in the City. The City transferred to the Authority legal title to certain vacant land available for development in several industrial parks. The Authority also holds title to, and is the developer of, certain other real property in the City, including substantially all of the land and buildings comprising the Philadelphia Naval Business Center, which represents the largest portion of the former Philadelphia Naval Shipyard previously owned and operated by the United States of America.

ALTHOUGH THE AUTHORITY HAS EXECUTED THIS REMARKETING CIRCULAR AND AUTHORIZED ITS DISTRIBUTION, THE AUTHORITY IS NOT RESPONSIBLE FOR AND DOES NOT REPRESENT OR WARRANT IN ANY WAY THE ACCURACY OR COMPLETENESS OF ANY INFORMATION OR ANY STATEMENTS MADE HEREIN, EXCEPT THE INFORMATION AND STATEMENTS SET FORTH UNDER THE HEADINGS "INTRODUCTORY STATEMENT – THE AUTHORITY," "THE AUTHORITY" AND "LITIGATION" (BUT AS REGARDS TO THE INFORMATION AND STATEMENTS SET FORTH UNDER THE HEADING "LITIGATION," ONLY WITH RESPECT TO LITIGATION OF, AND AS IT RELATES TO, THE AUTHORITY). ACCORDINGLY, EXCEPT AS AFORESAID, THE AUTHORITY DISCLAIMS RESPONSIBILITY FOR THE DISCLOSURE SET FORTH HEREIN MADE IN CONNECTION WITH THE REOFFERING, SALE AND DISTRIBUTION OF THE 2007B-2 BONDS OR OTHERWISE.

THE 2007B-2 BONDS

General

The 2007B-2 Bonds originally were issued and delivered in fully registered form only and are registered in the name of Cede & Co., as nominee of DTC. DTC acts as securities depository for the 2007B-2 Bonds. So long as the 2007B-2 Bonds are held in DTC's book-entry only system, DTC (or a successor securities depository) or its nominee will be the registered owner of the 2007B-2 Bonds for all purposes of the Indenture, the 2007B-2 Bonds and this Reoffering Circular, and payments of principal, interest and premium, if any, with respect to the 2007B-2 Bonds will be made solely through the facilities of DTC. See "BOOK-ENTRY SYSTEM" herein.

Principal of the 2007B-2 Bonds is payable upon surrender at the Payment Office of the Paying Agent. Interest on the 2007B-2 Bonds will be paid by check or draft mailed by the Paying Agent to the registered holders at their addresses as they appear in the registry books of the Trustee as of the Record Date, which, when the 2007B-2 Bonds are in a Weekly Mode or the Daily Mode, shall be the last Business Day preceding the 2007B Interest Payment Date.

If sufficient funds for the payment of interest becoming due on any Interest Payment Date are not on deposit with the Trustee on such date, the interest so becoming due shall cease to be payable to the registered owners otherwise entitled thereto as of such date. If sufficient funds thereafter become available for the payment of such overdue interest, the Trustee shall establish a special interest payment date (any such date being referred to as a "Special Interest Payment Date") on which such overdue interest shall be paid and a special record date relating thereto (any such date being referred to as a "Special Record Date"), and shall mail a notice of each such date to the registered owners of the 2007B-2 Bonds at least 10 days prior to the Special Record Date, but not more than 30 days prior to the Special Interest Payment Date.

If any 2007B-2 Bond is mutilated, lost, stolen or destroyed, upon satisfaction of the conditions set forth in the Indenture, the Authority shall execute and the Trustee shall authenticate and deliver a new 2007B-2 Bond of like tenor and denomination. The Authority and the Trustee may require indemnification against any and all claims arising out of the issuance of substitute 2007B-2 Bonds.

The Indenture and all provisions thereof are incorporated by reference in the text of the 2007B-2 Bonds, and the 2007B-2 Bonds provide that each registered owner, beneficial owner, DTC Participant or Indirect Participant (as such terms are hereinafter defined) in DTC, by acceptance of a 2007B-2 Bond (including receipt of a book-entry credit evidencing an interest therein) assents to all of such provisions as an explicit and material portion of the consideration running to the Authority to induce it to issue such 2007B-2 Bond.

The principal or redemption price of the 2007B-2 Bonds will be payable at the Payment Office of the Trustee in East Syracuse, New York, upon presentation and surrender of the 2007B-2 Bonds by the registered owners thereof. Upon written request to the Trustee, made at least three Business Days before the Record Date for the applicable Interest Payment Date, interest on the 2007B-2 Bonds will be paid by wire transfer to an account at a bank located in the continental United States of America to a registered owner of at least $1,000,000 in principal amount of the 2007B-2 Bonds.

Description of the 2007B-2 Bonds

The following information concerning the 2007B-2 Bonds describes the 2007B-2 Bonds while bearing interest in the Weekly Mode and Daily Mode only and does not purport to describe all material information concerning the 2007B-2 Bonds while bearing interest in any other Mode, including the ARS Mode, the CP Mode, the Term Rate Mode or the Fixed Rate Mode. Prior to any conversion of the 2007B-2 Bonds from the Weekly Mode to a different Mode (except the Daily Mode), the 2007B-2 Bonds will be subject to mandatory tender for purchase. In connection with the remarketing of the 2007B-2 Bonds after such mandatory tender, the Authority intends to cause a reoffering circular or other disclosure document setting forth the material terms of the Mode or Modes into which such 2007B-2 Bonds will be converted to be prepared and delivered to prospective investors.

The 2007B-2 Bonds will bear interest at a Weekly Rate unless and until converted to a different Mode permitted under the Indenture. The permitted Modes are the "Daily Rate," the "Commercial Paper Rate," the "Weekly Rate," the "Auction Rate," the "Term Rate" and the "Fixed Rate." The 2007B-2 Bonds are subject to conversion (a "Conversion") to a different Mode from time to time by the Authority at the direction of the City and upon satisfaction of certain conditions set forth in the Indenture. While the Mode for the 2007B is the Daily Mode or the Weekly Mode, the 2007B-2 Bonds may be issued only in denominations of $100,000 and any larger denomination constituting an integral multiple of $5,000 ("Authorized Denominations").

Interest on the 2007B-2 Bonds accruing at the Daily Rate or the Weekly Rate will be computed on the basis of a year of 365 or 366 days, as appropriate, and will be paid for the actual number of days elapsed.

Interest on the 2007B-2 Bonds is payable if the Mode is the Daily Mode or the Weekly Mode, on the first Business Day of each month, commencing June 1, 2012, on any Mode Change Date (other than a change between the Daily Mode and the Weekly Mode) and with respect to any Liquidity Provider Bonds, on the day set forth in the Reimbursement Agreement (each a "2007B Interest Payment Date").

Weekly Rates and Daily Rates for the 2007B-2 Bonds will be determined by the Remarketing Agent appointed pursuant to the Indenture, provided that the interest rate on the 2007B-2 Bonds shall not exceed 10% per annum, and with respect to Pledged Bonds (as defined in the Reimbursement Agreement) or Liquidity Provider Bonds, the rate specified in the Reimbursement Agreement.

Merrill Lynch, Pierce, Fenner & Smith Incorporated will set the initial rate for the 2007B-2 Bonds and will act as Remarketing Agent. (See also "REMARKETING" herein.) The Remarketing Agent may be removed at any time by the Authority as set forth in the Remarketing Agreement, upon notice to the

City, the Trustee, the Credit Provider, the Liquidity Provider, the Tender Agent and the Remarketing Agent. The Remarketing Agent may resign upon 30 days' prior notice to the Authority, the City, the Trustee, the Credit Provider, the Liquidity Provider, and the Tender Agent.

The Bank of New York Mellon Trust Company, N.A. has been appointed as Tender Agent (the "Tender Agent") for the 2007B-2 Bonds under the Indenture. The Payment Office of the Tender Agent as of the date hereof is East Syracuse, New York.

Determination of Interest Rates

The interest rate for 2007B-2 Bonds in the Weekly Mode or the Daily Mode shall be the rate of interest per annum determined by the Remarketing Agent on and as of the Rate Determination Date as the minimum rate of interest which, in the opinion of the Remarketing Agent under then-existing market conditions, would result in the sale of the 2007B-2 Bonds in the Weekly Rate Period or the Daily Rate Period, as applicable, at a price equal to the principal amount thereof, plus interest, if any, accrued through the Rate Determination Date during the then current Interest Accrual Period. "Rate Determination Date" means any date on which the interest rate on the 2007B-2 Bonds shall be determined, which, in the case of the Weekly Mode, shall be each Wednesday or, if Wednesday is not a Business Day, then the Business Day next preceding such Wednesday, and in the case of the Daily Mode, shall be each Business Day commencing with the first day (which must be a Business Day) the 2007B-2 Bonds become subject to the Daily Mode. "Interest Accrual Period" means the period during which a 2007B-2 Bond accrues interest payable on the next 2007B Interest Payment Date applicable thereto. Each Interest Accrual Period shall commence on (and include) the last 2007B Interest Payment Date to which interest has been paid (or, if no interest has been paid, from the date of original authentication and delivery of the 2007B-2 Bonds) to, but not including, the 2007B Interest Payment Date on which interest is to be paid. If, at the time of authentication of any 2007B-2 Bond, interest is in default or overdue on the 2007B-2 Bonds, such 2007B-2 Bond shall bear interest from the date to which interest has previously been paid in full or made available for payment in full on outstanding 2007B-2 Bonds.

During the Weekly Mode, the Remarketing Agent shall establish the Weekly Rate by 4:00 P.M. on each Rate Determination Date. The Weekly Rate shall be in effect during the Weekly Rate Period. During the Daily Mode, the Remarketing Agent shall establish the Daily Rate by 10:00 A.M. on each Rate Determination Date. The Daily Rate for any day during the Daily Mode which is not a Business Day shall be the Daily Rate established on the immediately preceding Rate Determination Date. The Remarketing Agent shall make the Weekly Rate available no later than 5:00 P.M. on the Business Day following the Rate Determination Date, and shall make the Daily Rate available no less frequently than 10:00A.M. of each day, in either case by facsimile transmission, e-mail transmission or other similar electronic means of communication providing evidence of transmission, including a telephone communication confirmed by any other method previously specified to any of a Beneficial Owner, the Trustee, Tender Agent, Remarketing Agent, Paying Agent, Liquidity Provider or Authority requesting such rate.

Failure of the Remarketing Agent to Determine the Interest Rate

In the event the Remarketing Agent fails or is unable to determine the interest rate for the 2007B-2 Bonds in a Weekly Mode or a Daily Mode, the method by which the Remarketing Agent determines the interest rate shall be held to be unenforceable by a court of law of competent jurisdiction or if the Remarketing Agent suspends its remarketing effort in accordance with the Remarketing Agreement, the 2007B-2 Bonds shall bear interest during each subsequent Weekly Rate Period or Daily Rate Period, as applicable, at the Alternate Rate in effect on the first day of such Interest Period. "Alternate Rate" means, on any Rate Determination Date, for the Weekly Rate or Daily Rate, a rate per annum equal to (i) with respect to the 2007B-2 Bonds the interest on which is not includable in gross income of the beneficial

owner of such 2007B-2 Bond for federal income tax purposes, (a) the SIFMA Municipal Swap Index maintained by Municipal Market Data (as such term is defined in the 2000 ISDA U.S. Municipal Counterparty Definitions) (the "SIFMA Rate") most recently available as of the date of determination, or (b) if such index is no longer available, or if the SIFMA Rate is no longer published, the Kenny Index (as such term is defined in the 2000 ISDA U.S. Municipal Counterparty Definitions), or (c) if neither the SIFMA Rate nor the Kenny Index is published, the index determined by the Remarketing Agent to equal the prevailing rate for tax-exempt state and local government bonds meeting criteria determined in good faith by the Remarketing Agent to be comparable under the circumstances to the criteria used by the Bond Market Association to determine the SIFMA Rate just prior to when the Bond Market Association stopped publishing the SIFMA Rate, and (ii) with respect to 2007B-2 Bonds the interest on which is includable in gross income of the beneficial owner of such 2007B-2 Bond for federal income tax purposes, one-month LIBOR. If there is no Remarketing Agent, if the Remarketing Agent fails to make any such determination or if the Remarketing Agent has suspended its remarketing efforts in accordance with the Remarketing Agreement, then, upon written notification from the Authority, the Director of Finance of the City shall appoint another Person to make the determinations required by clauses (a), (b) and (c) of this definition.

Optional Tender

The owners of 2007B-2 Bonds in the Weekly Mode or the Daily Mode may elect to have their 2007B-2 Bonds (or portions of those 2007B-2 Bonds in amounts equal to Authorized Denominations) purchased on any Business Day at a price equal to the Purchase Price, upon delivery of a notice to the Tender Agent specifying (i) the principal amount of the 2007B-2 Bonds to be purchased, (ii) the purchase date on which such 2007B-2 Bonds are to be purchased, (iii) the payment instructions with respect to the 2007B-2 Bonds to be purchased and (iv) an irrevocable demand for such purchase by the Tender Notice Deadline, which is (A) 5:00 p.m. on the Business Day seven days prior to the purchase date for 2007B-2 Bonds in the Weekly Mode and (B) 11:00 A.M. on any Business Day for 2007B-2 Bonds in the Daily Mode. Promptly, but during the Daily Mode by no later than 11:15 A.M., upon receipt of such notice, the Tender Agent shall notify the Remarketing Agent and provide the Remarketing Agent with a copy of such notice. "Purchase Price" shall mean the principal amount of such 2007B-2 Bonds purchased on any purchase date, plus accrued interest to the purchase date (unless such purchase date is a 2007B Interest Payment Date, in which case the Purchase Price shall not include accrued interest, which shall be paid in the normal course).

Conversions of Modes for the 2007B-2 Bonds

The Authority may elect to convert the 2007B-2 Bonds from the Weekly Mode to another Mode if it satisfies the conditions precedent to such conversion set forth in the Indenture. The conditions to conversion include delivery of a conversion notice and delivery of an opinion of counsel to the effect that the proposed conversion will not adversely affect the tax-exempt status of the 2007B-2 Bonds to be converted. The conversion date shall be the Interest Payment Date for the 2007B-2 Bonds. See APPENDIX D for the conditions set forth in the Indenture to a conversion of the 2007B-2 Bonds from a Weekly Mode to another Mode.

If the conditions to the conversion of the 2007B-2 Bonds bearing interest at a Weekly Rate or a Daily Rate to another Mode (except a conversion from a Weekly Rate to a Daily Rate or from a Daily Rate to a Weekly Rate) are satisfied, then the 2007B-2 Bonds will be subject to mandatory tender on the effective date of the conversion, as described under "Mandatory Purchase." However, if the conditions to a conversion are not satisfied, then the conversion will not occur, the 2007B-2 Bonds will not be subject to mandatory tender and the Weekly Rate or Daily Rate, as applicable, for such 2007B-2 Bonds for the

Weekly Rate Period or Daily Rate Period commencing on the failed conversion date shall be the Alternate Rate.

Mandatory Purchase

The 2007B-2 Bonds are subject to mandatory tender upon the date of (i) conversion from a Weekly Rate Period or a Daily Rate Period to an Auction Period, a Commercial Paper Rate Period, a Term Rate Period or a Fixed Rate Period, (ii) any date upon which an Alternate Liquidity Facility is scheduled to be substituted for the Liquidity Facility then in effect, (iii) the fifth day prior to the Expiration Date (other than as a result of an Automatic Termination Event) for the Liquidity Facility or any Alternate Liquidity Facility, (iv) the date specified by the Trustee following its receipt of a Notice of Termination, which date shall be a Business Day not less than 15 days after the Trustee's receipt of written notice of such Notice of Termination, but in no event later than the Business Day preceding the termination date (or the date no further purchases shall be made by the Liquidity Provider) specified in such Notice of Termination, (v) any Business Day specified in a written notice by the Authority not less than 20 days after the Trustee's receipt of such notice, (vi) for 2007B-2 Bonds in the Daily Mode or the Weekly Mode, if a notice of non-reinstatement is received by the Trustee from the Bank on or before 11:00 a.m. on the fifth calendar day following any draw for payment of interest on the Letter of Credit, the date specified by the Trustee, which date shall be not less than 15 calendar days after the Trustee's receipt of such notice of non-reinstatement, and (vii) discontinuance by either the Authority or DTC of the book-entry system with respect to 2007B-2 Bonds (each, a "Mandatory Tender Date"), in each case at a purchase price equal to the principal amount thereof, without premium, plus accrued interest to the Mandatory Purchase Date. Notice of a mandatory tender is required to be given to the Holders of the 2007B-2 Bonds not less than 15 Business Days nor more than 20 Business Days before the Mandatory Purchase Date. Any 2007B-2 Bonds subject to conversion and not tendered on the conversion date will be deemed tendered and, upon payment of the Purchase Price, will not be entitled to any further interest thereon.

The Indenture provides that the Authority may, at the direction of the City with the prior written consent of the Credit Provider, provide an Alternate Liquidity Facility to replace the Liquidity Facility then in effect. As described above, the 2007B-2 Bonds will be subject to mandatory tender for purchase in connection with the substitution of an Alternate Liquidity Facility for the Liquidity Facility then in effect. See APPENDIX D – "SUMMARY OF CERTAIN PROVISIONS OF THE INDENTURE AND THE SECURITY LEASES – ALTERNATE CREDIT ENHANCEMENT AND ALTERNATE LIQUIDITY FACILITY."

The descriptions of terms of the 2007B-2 Bonds in this Reoffering Circular describe the 2007B-2 Bonds while they are in a Weekly Rate Period and the Daily Rate Period. The Indenture provides that the 2007B-2 Bonds may be converted from Weekly Rates to bear interest at Auction Rates, Daily Rates, Commercial Paper Rates, Term Rates or Fixed Rates (as such terms are defined in the Indenture) upon satisfying the conditions to an interest rate conversion set forth in the Indenture. In connection with the conversion of the 2007B-2 Bonds (other than a conversion between the Weekly Rate and the Daily Rate), such 2007B-2 Bonds will be subject to mandatory tender for purchase, as described above. The Authority anticipates that a reoffering circular or other new or supplemental disclosure document will be prepared in the event and at such time as the 2007B-2 Bonds are converted from the Weekly Rate Period to another Rate Period other than a Daily Rate Period. A failure or cancellation of a conversion of the Rate Period for the 2007B-2 Bonds from Weekly Rates or Daily Rates will not constitute an Event of Default.

Payment of Purchase Price; Delivery of 2007B-2 Bonds

On each date on which a 2007B-2 Bond is to be purchased, if the Remarketing Agent shall have given notice to the Tender Agent that it has been unable to remarket any or all of the 2007B-2 Bonds, the

Tender Agent or the Trustee (whoever is beneficiary of the Liquidity Facility) shall draw on the existing Liquidity Facility by 12:00 P.M. in an amount equal to the Purchase Price of all such 2007B-2 Bonds which have not been successfully remarketed for which the Tender Agent has not received remarketing proceeds by that time. If a Liquidity Facility is in effect and funds on deposit in the Remarketing Proceeds Account and the Liquidity Facility Purchase Account are insufficient to pay the Purchase Price of 2007B-2 Bonds tendered on such Purchase Date, the Trustee shall give notice to the Authority by 2:00 P.M. on the Purchase Date of the amount of such deficiency.

By 2:30 P.M. on the date on which a 2007B-2 Bond is to be purchased the Tender Agent shall purchase tendered 2007B-2 Bonds from the tendering owners at the Purchase Price by wire transfer in immediately available funds. Funds for the payment of such Purchase Price shall be derived solely from the following sources in the order of priority indicated and none of the Tender Agent, the Trustee nor the Remarketing Agent shall be obligated to provide funds from any other source: (i) immediately available funds on deposit in the Remarketing Proceeds Account established under the Indenture; (ii) immediately available funds on deposit in the Liquidity Facility Purchase Account established under the Indenture resulting from a drawing on the Liquidity Facility then in effect; and (iii) moneys of the Authority on deposit in the Authority Purchase Account established under the Indenture. The Authority shall deposit amounts into the Authority Purchase Account sufficient to pay the Purchase Price to the extent that amounts on deposit in the Remarketing Proceeds Account and the Liquidity Facility Purchase Account are insufficient therefor.

All tenders for purchase during any period in which the 2007B-2 Bonds are registered in the name of Cede & Co. (or the nominee of any successor to DTC) shall be subject to the terms and conditions set forth in the Letter of Representations and to any regulations promulgated by DTC (or any successor DTC). Procedures under which a Beneficial Owner may direct a Direct Participant of DTC, or an Indirect Participant of DTC acting through a Direct Participant of DTC, to exercise a tender option right in respect of 2007B-2 Bonds or portions thereof in an amount equal to all or a portion of such Beneficial Owner's beneficial ownership interest therein shall be governed by standing instructions and customary practices determined by such Direct Participant or Indirect Participant. For so long as the 2007B-2 Bonds are registered in the name of Cede & Co., as nominee for DTC, delivery of 2007B-2 Bonds required to be tendered for purchase shall be effected by the transfer on the Purchase Date of a book-entry credit to the account of the Tender Agent of a beneficial interest in such 2007B-2 Bonds.

Remarketing of the 2007B-2 Bonds

Upon receipt by the Remarketing Agent from the Tender Agent of notice of any optional tender of the 2007B-2 Bonds, as required under the Indenture, or if any 2007B-2 Bonds become subject to mandatory purchase, the Remarketing Agent (subject to the provisions of the Indenture and the Remarketing Agreement) will use its best efforts to sell such 2007B-2 Bonds, at a purchase price equal to the principal amount thereof plus accrued interest, if any, to the Purchase Date. Subject to the provisions of the Remarketing Agreement and the Indenture, the Remarketing Agent also will use its best efforts to sell any Liquidity Provider Bonds, at a purchase price equal to the principal amount thereof plus accrued interest to the sale date. The Remarketing Agent may not remarket 2007B-2 Bonds unless a Credit Enhancement and Liquidity Facility are in effect.

Redemption of the 2007B-2 Bonds

Optional Redemption During the Weekly Mode and the Daily Mode. The 2007B-2 Bonds bearing interest at a Weekly Rate or a Daily Rate are subject to optional redemption by the Authority, at the written direction of the City, or as required by any Liquidity Facility, in whole or in part, in Authorized Denominations on any Business Day, at a redemption price equal to the principal amount

thereof, plus accrued interest, if any, to the redemption date. Liquidity Provider Bonds shall be redeemed prior to other 2007B-2 Bonds.

Mandatory Sinking Fund Redemption. The 2007B-2 Bonds are subject to mandatory sinking fund redemption prior to maturity by the Authority by lot in such manner as the Trustee may determine, in the amounts and on October 1 of the years set forth below, at a redemption price equal to 100% of the principal amount of the 2007B-2 Bonds to be so redeemed, plus accrued interest.

Year	Amount	Year	Amount
2019	$4,475,000	2025	$6,100,000
2020	4,945,000	2026	6,360,000
2021	5,155,000	2027	6,630,000
2022	5,375,000	2028	6,915,000
2023	5,605,000	2029	7,210,000
2024	5,845,000	2030*	7,515,000

* Final maturity

In the event a portion, but not all, of the 2007B-2 Bonds are redeemed pursuant to optional redemption, then the principal amount of any remaining mandatory sinking fund redemptions shall be proportionately reduced (subject to the Trustee making such adjustments as it deems necessary to be able to effect future redemptions of the 2007B-2 Bonds in Authorized Denominations).

Selection of 2007B-2 Bonds for Redemption. Pursuant to the Indenture, if less than all of the 2007B-2 Bonds stated to mature on the same date shall be called for redemption, the particular 2007B-2 Bonds within a maturity to be redeemed shall be selected by lot by the Trustee or in such manner as the Trustee in its discretion may determine.

Notice of Redemption

In the event of any such redemption, either in whole or in part, notice of such redemption shall be sent by first class mail, postage prepaid, at least 30 days (and 15 business days for 2007B-2 Bonds in the Daily Mode or the Weekly Mode) prior to the redemption date to the registered owners of any 2007B-2 Bonds or portions of 2007B-2 Bonds to be redeemed at their registered addresses and to Standard & Poor's Rating Group ("S&P") and Moody's Investors Service ("Moody's") or their respective successors, if any, in the manner and under the terms and conditions provided in the Indenture. As long as DTC remains the sole registered owner of the 2007B-2 Bonds, notice of redemption shall be sent to DTC as provided in the Indenture. Such mailing shall not be a condition precedent to such redemption and failure to mail any such notice shall not affect the validity of the proceedings for the redemption of the 2007B-2 Bonds. Notice of redemption having been given as aforesaid, the 2007B-2 Bonds or portions thereof so called for redemption shall become due and payable at the applicable redemption price herein provided, and from and after the date so fixed for redemption, interest on the 2007B-2 Bonds or portions thereof so called for redemption shall cease to accrue and become payable. Any failure of DTC to advise any DTC Participant, or of any DTC Participant or Indirect Participant to notify the beneficial owner of any such notice and its content or effect will not affect the validity of the redemption of the 2007B-2 Bonds called for redemption or of any other action premised on such notice. See "– Book-Entry Only System" below.

Any notice of optional redemption may be conditioned upon the deposit of moneys with the Trustee sufficient to effect such redemption. If the required deposit is not made in a timely manner to effect the redemption, the Trustee shall promptly give notice that such deposit was not made to the same persons, as notice of such redemption was given.

Any 2007B-2 Bonds and portions of 2007B-2 Bonds which have been duly selected for redemption and which are paid in accordance with the Indenture shall cease to bear interest on the specified redemption date.

Special Considerations Relating to the 2007B-2 Bonds

The Remarketing Agent is Paid by the Authority. The Remarketing Agent's responsibilities include determining the interest rate from time to time and remarketing 2007B-2 Bonds that are optionally or mandatorily tendered by the owners thereof (subject, in each case, to the terms of the Remarketing Agreement), all as further described in this Reoffering Circular. The Remarketing Agent is appointed by the Authority and paid by the Authority for its services. As a result, the interests of the Remarketing Agent may differ from those of existing holders and potential purchasers of 2007B-2 Bonds.

The Remarketing Agent Routinely Purchases 2007B-2 Bonds for its Own Account. The Remarketing Agent acts as remarketing agent for a variety of variable rate demand obligations and, in its sole discretion, routinely purchase such obligations for their own account. The Remarketing Agent is permitted, but not obligated, to purchase tendered 2007B-2 Bonds for its own account and, in its sole discretion, routinely acquires such tendered 2007B-2 Bonds in order to achieve a successful remarketing of the 2007B-2 Bonds (i.e., because there otherwise are not enough buyers to purchase the 2007B-2 Bonds) or for other reasons. However, the Remarketing Agent is not obligated to purchase 2007B-2 Bonds, and may cease doing so at any time without notice. If the Remarketing Agent ceases to purchase 2007B-2 Bonds, it may be necessary for the Trustee to draw on the applicable Liquidity Facility. The Remarketing Agent also may make a market in the 2007B-2 Bonds by routinely purchasing and selling 2007B-2 Bonds other than in connection with an optional or mandatory tender and remarketing. Such purchases and sales must be at fair market value, which may be at or below par. However, the Remarketing Agent is not required to make a market in the 2007B-2 Bonds. The Remarketing Agent also may sell any 2007B-2 Bonds it has purchased to one or more affiliated investment vehicles for collective ownership or enter into derivative arrangements with affiliates or others in order to reduce their exposure to the 2007B-2 Bonds. The purchase of 2007B-2 Bonds by the Remarketing Agent may create the appearance that there is greater third party demand for the 2007B-2 Bonds in the market than is actually the case. The practices described above also may result in fewer 2007B-2 Bonds being tendered in a remarketing.

2007B-2 Bonds May be Offered at Different Prices on Any Date Including an Interest Rate Determination Date. Pursuant to the Remarketing Agreement, the Remarketing Agent is required to determine the applicable rate of interest that, in its opinion under then-existing market conditions, is the minimum rate of interest that would result in the sale of the 2007B-2 Bonds bearing interest at the Weekly Rate at a price equal to the principal amount thereof, plus accrued interest, if any, on and as of the Rate Determination Date. At the time the new rate becomes effective, the Remarketing Agent is required to use its best efforts to remarket the 2007B-2 Bonds at par. The interest rate will reflect, among other factors, the level of market demand for the 2007B-2 Bonds (including whether the Remarketing Agent is willing to purchase 2007B-2 Bonds for their own accounts). There may or may not be 2007B-2 Bonds tendered and remarketed on a Rate Determination Date, the Remarketing Agent may or may not be able to remarket any 2007B-2 Bonds tendered for purchase on such date at par and the Remarketing Agent may sell 2007B-2 Bonds at varying prices to different investors on such date or any other date. The Remarketing Agent is not obligated to advise purchasers in a remarketing if they do not have third party buyers for all of the 2007B-2 Bonds at the remarketing price. In the event the Remarketing Agent owns any 2007B-2 Bonds for its own account, it may, in its sole discretion in a secondary market transaction outside the tender process, offer such 2007B-2 Bonds on any date, including the Rate Determination Date, at a discount to par to some investors.

The Ability to Sell the 2007B-2 Bonds other than through Tender Process May Be Limited. The Remarketing Agent may buy and sell 2007B-2 Bonds other than through the tender process. However, the Remarketing Agent is not obligated to do so and may cease doing so at any time without notice and may require holders that wish to tender their 2007B-2 Bonds to do so through the Tender Agent with appropriate notice. Thus, investors who purchase the 2007B-2 Bonds, whether in a remarketing or otherwise, should not assume that they will be able to sell their 2007B-2 Bonds other than by tendering the 2007B-2 Bonds in accordance with the tender process.

Under Certain Circumstances, the Remarketing Agent May Be Removed, Resign or Cease Remarketing the 2007B-2 Bonds, Without a Successor Being Named. Under certain circumstances the Remarketing Agent may be removed or have the ability to resign or cease its remarketing efforts, without a successor having been named, subject to the terms of the Remarketing Agreement. In the event there is no Remarketing Agent, the Trustee may assume such duties as described in the Indenture.

Book-Entry Only System

The following information concerning DTC and DTC's book-entry only system has been obtained from DTC. The Authority, the City and the Remarketing Agent make no representation as to the accuracy of such information.

The Depository Trust Company ("DTC"), New York, New York, acts as securities depository for the 2007B-2 Bonds. The 2007B-2 Bonds were issued as fully registered securities registered in the name of Cede & Co. (DTC's partnership nominee). One fully registered 2007B-2 Bond certificate is issued for each maturity of the 2007B-2 Bonds, each in the aggregate principal amount of such maturity and was deposited with the Trustee on behalf of DTC.

DTC, the world's largest securities depository, is a limited-purpose trust company organized under the New York Banking Law, a "banking organization" within the meaning of the New York Banking Law, a member of the Federal Reserve System, a "clearing corporation" within the meaning of the New York Uniform Commercial Code, and a "clearing agency" registered pursuant to the provisions of Section 17A of the Securities Exchange Act of 1934. DTC holds and provides asset servicing for over 3.5 million issues of U.S. and non-U.S. equity issues, corporate and municipal debt issues, and money market instruments (from over 100 countries) that DTC's participants ("Direct Participants") deposit with DTC. DTC also facilitates the post-trade settlement among Direct Participants of sales and other securities transactions in deposited securities, through electronic computerized book-entry transfers and pledges between Direct Participants' accounts. This eliminates the need for physical movement of securities certificates. Direct Participants include both U.S. and non-U.S. securities brokers and dealers, banks, trust companies, clearing corporations and certain other organizations. DTC is a wholly-owned subsidiary of The Depository Trust & Clearing Corporation ("DTCC"). DTCC is the holding company for DTC, National Securities Clearing Corporation and Fixed Income Clearing Corporation, all of which are registered clearing agencies. DTCC is owned by the users of its regulated subsidiaries. Access to the DTC system is also available to others such as both U.S. and non-U.S. securities brokers and dealers, banks, trust companies, and clearing corporations that clear through or maintain a custodial relationship with a Direct Participant, either directly or indirectly ("Indirect Participants"). DTC has a Standard & Poor's highest rating of AA+. The DTC Rules applicable to its Participants are on file with the Securities and Exchange Commission (the "SEC"). More information about DTC can be found at www.dtcc.com.

Purchases of 2007B-2 Bonds under the DTC system must be made by or through Direct Participants, which will receive a credit for the 2007B-2 Bonds on DTC's records. The ownership interest of each actual purchaser of each 2007B-2 Bond ("Beneficial Owner") is in turn to be recorded on the Direct and Indirect Participants' records. Beneficial Owners will not receive written confirmation from DTC of their purchase, Beneficial Owners are, however, expected to receive written confirmations

providing details of the transaction, as well as periodic statements of their holdings, from the Direct or Indirect Participant through which the Beneficial Owner entered into the transaction. Transfers of ownership interests in the 2007B-2 Bonds are to be accomplished by entries made on the books of Direct and Indirect Participants acting on behalf of Beneficial Owners. Beneficial Owners will not receive certificates representing their ownership interest in 2007B-2 Bonds, except in the event that use of the book-entry system for the 2007B-2 Bonds is discontinued.

To facilitate subsequent transfers, all 2007B-2 Bonds deposited by Direct Participants with DTC are registered in the name of DTC's partnership nominee, Cede & Co., or such other name as may be requested by an authorized representative of DTC. The deposit of 2007B-2 Bonds with DTC and their registration in the name of Cede & Co. or such other DTC nominee do not effect any change in beneficial ownership. DTC has no knowledge of the actual Beneficial Owners of the 2007B-2 Bonds; DTC's records reflect only the identity of the Direct Participants to whose accounts such 2007B-2 Bonds are credited, which may or may not be the Beneficial Owners. The Direct and Indirect Participants will remain responsible for keeping account of their holdings on behalf of their customers.

Conveyance of notices and other communications by DTC to Direct Participants, by Direct Participants to Indirect Participants, and by Direct Participants and Indirect Participants to Beneficial Owners will be governed by arrangements among them, subject to any statutory or regulatory requirements as may be in effect from time to time.

Beneficial Owners of the 2007B-2 Bonds may wish to take certain steps to augment the transmission to them of notices of significant events with respect to the 2007B-2 Bonds, such as redemptions, tenders, defaults, and proposed amendments to the security documents. For example, Beneficial Owners of the 2007B-2 Bonds may wish to ascertain that the nominee holding the 2007B-2 Bonds for their benefit has agreed to obtain and transmit notices to Beneficial Owners. In the alternative, Beneficial Owners may wish to provide their names and addresses to the registrar and request that copies of the notices be provided directly to them.

Redemption notices shall be sent to DTC. If less than all of the 2007B-2 Bonds of a maturity are being redeemed, DTC's practice is to determine by lot the amount of the interest of each Direct Participant in such issue to be redeemed.

Neither DTC nor Cede & Co. (nor any other DTC nominee) will consent or vote with respect to the 2007B-2 Bonds unless authorized by a Direct Participant in accordance with DTC's MMI Procedures. Under its usual procedures, DTC mails an Omnibus Proxy to the Authority or its agent as soon as possible after the record date. The Omnibus Proxy assigns Cede & Co.'s consenting or voting rights to those Direct Participants to whose accounts the 2007B-2 Bonds are credited on the record date (identified in a listing attached to the Omnibus Proxy).

Payments of principal and interest on the 2007B-2 Bonds will be made to Cede & Co., or such other nominee as may be requested by an authorized representative of DTC. DTC's practice is to credit Direct Participants' accounts upon DTC's receipt of funds and corresponding detail information from Issuer or Agent, on the payable date in accordance with their respective holdings shown on DTC's records. Payments by Participants to Beneficial Owners will be governed by standing instructions and customary practices, as is the case with securities held for the accounts of customers in bearer form or registered in "street name," and will be the responsibility of such Participant and not of DTC, the Trustee, or the Authority, subject to any statutory or regulatory requirements as may be in effect from time to time. Payment of principal and interest to Cede & Co. (or such other nominee as may be requested by an authorized representative of DTC) is the responsibility of the Authority or the Trustee, disbursement of such payments to Direct Participants will be the responsibility of DTC, and disbursement of such payments to the Beneficial Owners will be the responsibility of Direct and Indirect Participants.

DTC may discontinue providing its services as depository with respect to the 2007B-2 Bonds at any time by giving reasonable notice to the Authority or the Trustee. Under such circumstances, in the event that a successor depository is not obtained, Bond certificates are required to be printed and delivered to DTC.

The Authority may decide to discontinue use of the system of book-entry-only transfers through DTC (or a successor securities depository). In that event, Bond certificates will be printed and delivered.

In the event that the book-entry system is discontinued, the provisions of this paragraph would apply. 2007B-2 Bonds may be transferred or exchanged for an equal total principal amount of 2007B-2 Bonds of the same series and maturity and of other authorized denominations upon surrender of such 2007B-2 Bonds at the Payment Office of the Trustee, duly endorsed for transfer or accompanied by an assignment executed by the registered owner or the owner's duly authorized attorney. Except as provided in the Indenture, the Trustee will not be required to register the transfer or exchange of any 2007B-2 Bond during the 15 Business Days before any mailing of a notice of redemption or after such 2007B-2 Bond has been called for redemption. Registration of transfers and exchanges shall be made without charge to the holders of 2007B-2 Bonds, except that the Trustee may require the holder of any 2007B-2 Bond requesting registration of transfer or exchange to pay any required tax or governmental charge.

THE LETTER OF CREDIT

The following is a summary description of the Letter of Credit and certain of the terms of the Letter of Credit. This summary should not be regarded as a full description of the document itself or of the portions summarized. Reference is made to the Letter of Credit in its entirety, copies of which are on file at the principal corporate trust office of the Trustee, for a complete statement of the provisions thereof.

Payment of principal and redemption price of and interest on 2007B-2 Bonds, when due, and the purchase price of 2007B-2 Bonds tendered but not remarketed, will be funded with proceeds of draws by the Trustee on the Letter of Credit. The Letter of Credit is an irrevocable direct-pay letter of credit issued by the Bank pursuant to the Reimbursement Agreement for the Letter of Credit between the Authority and the Bank. See APPENDIX G for certain information relating to the Bank and summaries of the Reimbursement Agreement. The Letter of Credit expires on the Expiration Date. The Trustee is entitled to draw on the Letter of Credit to pay the principal of, and interest on, the 2007B-2 Bonds at maturity, acceleration or redemption and for the payment of the purchase price of the 2007B-2 Bonds upon optional tender or mandatory purchase, to the extent that remarketing proceeds are not available.

SWAP AGREEMENTS

In connection with the issuance and sale of the 2007B Bonds, the Authority entered into separate interest rate swap agreements (collectively, the "2007 Swap Agreement") with JPMorgan Chase Bank, National Association ("JPMorgan") and Merrill Lynch Capital Services, Inc. ("MLCS" and, together with JPMorgan, the "Counterparties"), pursuant to which the Authority makes periodic fixed rate payments to the Counterparties and the Counterparties makes periodic floating rate payments to the Authority. The 2007 Swap Agreement is subject to termination prior to their scheduled termination dates by either party under a number of circumstances. Such early termination could result in either a payment from the Authority to the Counterparties or from the Counterparties to the Authority, depending on market conditions at the time of early termination. Payment obligations under the 2007 Swap Agreement are subordinate in security and priority of payment to the Bonds. Please refer to APPENDIX A for information the current mark to market value on the 2007 Swap Agreement.

ESTIMATED PRO-FORMA ANNUAL DEBT SERVICE REQUIREMENTS

Set forth below is the schedule of estimated yearly debt service due on the Bonds outstanding as of the date of this Reoffering Circular in each fiscal year ending June 30.

	2007A Bonds		2007B-1, B-2, B-3 Bonds		2007B-4 Bonds		
Year Ending June 30	Principal Payment	Interest	Principal or Sinking Fund Payment	Interest [2]	Principal or Sinking Fund Payment	Interest [3]	Total Debt Service
2012	$ 5,920,000	$1,882,213	-	$7,934,212	-	$2,608,241	$18,344,666
2013	11,445,000	1,455,100	-	9,303,962	-	3,058,524	25,262,586
2014	12,010,000	888,900	-	9,303,962	-	3,058,524	25,261,386
2015	12,430,000	300,906	-	9,303,962	-	3,058,524	25,093,392
2016	-	-	-	9,303,962	$12,990,000	2,699,916	24,993,877
2017	-	-	-	9,303,962	13,550,000	1,967,239	24,821,201
2018	-	-	-	9,303,962	14,125,000	1,203,229	24,632,191
2019	-	-	-	9,303,962	14,730,000	406,644	24,440,605
2020	-	-	$15,355,000	8,999,065	-	-	24,354,065
2021	-	-	16,015,000	8,376,167	-	-	24,391,167
2022	-	-	16,695,000	7,726,661	-	-	24,421,661
2023	-	-	17,405,000	7,049,554	-	-	24,454,554
2024	-	-	18,150,000	6,343,556	-	-	24,493,556
2025	-	-	18,925,000	5,607,376	-	-	24,532,376
2026	-	-	19,730,000	4,839,823	-	-	24,569,823
2027	-	-	20,570,000	4,039,606	-	-	24,609,606
2028	-	-	21,445,000	3,205,336	-	-	24,650,336
2029	-	-	22,365,000	2,335,422	-	-	24,700,422
2030	-	-	23,315,000	1,428,377	-	-	24,743,377
2031	-	-	24,310,000	482,712	-	-	24,792,712
Total[1]	$41,805,000	$4,527,119	$234,280,000	$133,495,598	$55,395,000	$18,060,842	$487,563,559

(1) Numbers may not add due to rounding.

(2) Amounts shown in this column assume a "synthetic fixed rate" of interest of 3.9713%, calculated on a semi-annual basis with 30/360 day count. The Authority issued the 2007B Bonds as variable rate demand obligations and contemporaneously entered into separate interest rate swap agreements with the Counterparties, pursuant to which the Counterparties are required to pay an amount equal to the SIFMA Index, and the Authority is required to pay the fixed rate set forth in the interest rate swap agreement. The Authority is responsible for all interest on the 2007B Bonds in excess of the amounts paid by the Counterparties.

(3) Amounts shown in this column assume a "synthetic fixed rate" of interest of 3.9713% plus 1.55%, calculated on a semi-annual basis with 30/360 day count. The Authority issued the 2007B Bonds as variable rate demand obligations and contemporaneously entered into separate interest rate swap agreements with the Counterparties, pursuant to which the Counterparties are required to pay an amount equal to the SIFMA Index, and the Authority is required to pay the fixed rate set forth in the interest rate swap agreement. The Authority is responsible for all interest on the 2007B Bonds in excess of the amounts paid by the Counterparties.

SECURITY AND SOURCES OF PAYMENT FOR THE BONDS

The Bonds are special limited obligations of the Authority and are payable solely from certain rental payments to be made by the City, as lessee, to the Authority, as lessor, under the Security Leases and certain amounts available therefor under the Indenture, if any. The Security Leases consist of: (i) the Eagles Prime Lease, pursuant to which the City has leased from the Authority a parcel of land in connection with the development of a football stadium (known as Lincoln Financial Field) constructed on such parcel, together with the improvements thereon, including the football stadium (the "Eagles Premises"); and (ii) the Phillies Prime Lease, pursuant to which the City has leased from the Authority certain parcels of land in connection with the development of a baseball park (known as Citizens Bank Park) constructed on such parcels, together with the improvements thereon, including the baseball park (the "Phillies Premises"). The Bonds are also secured by the funds and accounts established under the Indenture (other than the Rebate Fund, the Purchase Fund and any other fund or account established hereafter and specifically excluded from the pledge of the Indenture) including all instruments and obligations in which the moneys in such pledged funds and accounts may from time to time be invested and all interest and other investment earnings thereon and proceeds thereof. Neither the Phillies nor the Eagles are obligated to make any payments with respect to the Bonds. Additionally, pursuant to the Eagles Prime Lease, the rental payments made by the City to the Authority thereunder for the payment of the principal or redemption price of, and interest on the Bonds, are subordinate to the payment of certain rental payments made by the City to the Authority with respect to certain operating and maintenance expenses associated with the Eagles Premises.

Pursuant to the City's Home Rule Charter, City Council may authorize leases of real estate for a period of more than one year, which are valid and binding on the City, and City Council is required to make subsequent annual appropriations sufficient to make payments under such leases. Pursuant to the Ordinances, City Council has authorize the Security Leases as such a lease.

In order to secure the payment of the principal or the redemption price of and interest on the Bonds, the obligations under any swaps entered into by the Authority in respect of Bonds (on a subordinate basis) and the performance and observance by the Authority of all of the covenants, express or implied in the Indenture, the Bonds, the Authority, pursuant to the Indenture, has assigned to the Trustee: (i) the rights, title and interest of the Authority to certain rental payments under the Eagles Prime Lease and the Phillies Prime Lease (excepting the right to certain amounts payable to the Authority for insurance premiums and any rebate liability, and certain fees, expenses and indemnities payable thereunder as set forth in the Indenture) and the rights and remedies associated with such payments, and (ii) all funds and accounts established under the Indenture (other than the Rebate Fund, the Purchase Fund and any other fund or account established hereafter and specifically excluded from the pledge of the Indenture), and investment earnings thereon, subject to disbursements from such fund or account in accordance with the Security Leases and the Indenture. See "SUMMARY OF CERTAIN PROVISIONS OF THE INDENTURE AND THE SECURITY LEASES" in APPENDIX D hereto.

The City has agreed in the Security Leases, to, *inter alia*, make certain rental payments to the Authority, which, together with all other available amounts therefor under the Indenture, if any, will be sufficient for the Authority to make its required payments of principal or redemption price of, and interest on the Bonds then becoming due, whether by maturity, redemption or otherwise (other than by reason of acceleration under the Indenture) and any payments due under any swaps entered into by the Authority in respect of Bonds. **Acceleration of the Bonds will not cause an acceleration of the rent payable by the City under the Security Leases.**

The City's rental obligations under the Security Leases will be payable only out of current revenues of the City. The City has agreed in the Security Leases to provide for payment of such rent and

include the same in the City's annual operating budget for each fiscal year of the City. The City covenants in the Security Leases to make appropriations in each of its fiscal years in such amounts as shall be required to make all rental payments due and payable thereunder in each such fiscal year. If the current revenues of the City are insufficient to pay rent in any fiscal year as the same becomes due and payable, the City covenants in the Security Leases to include amounts not so paid in the City's operating budget for the ensuing fiscal year and shall produce sufficient current revenues to pay in the ensuing fiscal year such balance due for the preceding fiscal year in addition to the amount of rent due for the ensuing fiscal year. Any provision of the Security Leases to the contrary notwithstanding, under no circumstances shall the Authority's remedies under the Security Leases include the right to cause an acceleration of all or any part of the City's rental payments thereunder or the right to terminate any Security Lease.

The Security Leases provide that so long as, among other things, any of the Bonds remain Outstanding, notwithstanding that all or any part of the premises leased thereunder shall have been wholly or partially destroyed, damaged or injured, and shall not have been repaired, replaced or rebuilt, the obligation of the City to pay rentals shall be absolute and unconditional and shall not be suspended, abated, reduced, abrogated, waived, diminished or otherwise modified in any manner or to any extent whatsoever, regardless of any rights of setoff, recoupment or counterclaim that the City might otherwise have against the Authority or the Trustee or any other party or parties and regardless of any contingency, act of God, event or cause whatsoever and notwithstanding any circumstances or occurrence that may arise or take place after the date of the Security Leases.

Additional Debt

In accordance with the provisions of the Indenture, the Authority may issue Additional Debt from time to time pursuant to a Supplemental Indenture, which Additional Debt shall be on parity with the 2007A Bonds and the 2007B Bonds, except as provided in the Indenture or a Supplemental Indenture and may be issued in one or more series and in various principal amounts, and may bear interest at different rates and otherwise may vary as provided in the Indenture and such Supplemental Indenture. See "SUMMARY OF CERTAIN PROVISIONS OF THE INDENTURE AND THE SECURITY LEASES" in APPENDIX D hereto.

Letter of Credit

The 2007B-2 Bonds are entitled to the benefit of the irrevocable, direct-pay Letter of Credit issued by the Bank. The Trustee is entitled to draw on the Letter of Credit in an amount equal to the principal of and 57 days accrued interest at a maximum rate of 10% on the 2007B-2 Bonds at maturity, acceleration or redemption, and for the payment of purchase price of the 2007B-2 Bonds upon optional or mandatory tender, to the extent that remarketing proceeds are not available. The Letter of Credit expires on the Expiration Date unless terminated earlier or extended as set forth in the Letter of Credit.

The Authority, at the direction of the City, has provided the irrevocable, direct-pay Letter of Credit as both an Alternate Credit Enhancement and an Alternate Liquidity Facility pursuant to the requirements of the Indenture. The Authority approved the substitution of the Letter of Credit and the execution of all required documents by a board resolution adopted on April 24, 2012.

Information herein regarding the Letter of Credit has been provided by the Bank. Information regarding the Bank and the Reimbursement Agreement has been provided by TD Bank, N.A. and is attached hereto as APPENDIX G.

LITIGATION

There is no action, suit or proceeding at law or in equity pending against, or, to the best of the Authority's knowledge, threatened against, the Authority to restrain or enjoin the remarketing of the 2007B-2 Bonds or in any way contesting the validity or affecting the power of the Authority with respect to the issuance and sale of the 2007B-2 Bonds or the documents or instruments executed by the Authority in connection therewith or the conversion and remarketing of the 2007B-2 Bonds.

See "GOVERNMENT AND FINANCIAL INFORMATION – Litigation" in APPENDIX A hereto for a discussion of litigation concerning the City.

EXPECTED RATINGS

Moody's Investors Service ("Moody's") and Standard & Poor's Rating Services, a Division of The McGraw–Hill Companies, Inc. ("Standard & Poor's"), are expected to assign to the 2007B-2 Bonds the ratings of "Aa1/VMIG 1" and "AAA/A-1+", respectively. The ratings are based upon (i) the ratings of the Bank, (ii) the long term ratings of the City and (iii) Moody's and S&P's credit correlation of the ratings of the Bank and the City. The Bank's long term and short term ratings from Moody's and Standard & Poor's as of the date of this reoffering circular are "Aa2/P-1" and "AA-/A-1+", respectively.

An explanation of the significance of each of such ratings may only be obtained from the rating agency furnishing the same. There is no assurance that any of such ratings will be maintained for any given period of time or that they may not be raised, lowered or withdrawn entirely, if in a rating agency's judgment circumstances so warrant. Any downward change in or withdrawal of any such ratings may have an adverse effect on the price at which the 2007B-2 Bonds may be resold. Neither the Authority nor the Remarketing Agent have assumed any responsibility to advise the holders of the 2007B-2 Bonds of any change in any rating on the 2007B-2 Bonds or maintain any particular rating on the 2007B-2 Bonds.

LEGAL MATTERS

The validity and tax exempt status of the 2007B-2 Bonds were passed upon by Ballard Spahr LLP (formerly Ballard Spahr Andrews & Ingersoll, LLP) and Andre C. Dasent, P.C., both of Philadelphia, Pennsylvania, Co-Bond Counsel, in connection with the issuance of the 2007B-2 Bonds on October 25, 2007. Such opinion has not been updated and is attached hereto as APPENDIX E.

Certain legal matters in connection with the delivery of the Letter of Credit and reoffering of the 2007B-2 Bonds will be passed upon for the Authority and the City by Co-Bond Counsel. Co-Bond Counsel will provide a favorable opinion that the substitution by the Authority of the Letter of Credit as an Alternate Credit Enhancement and an Alternate Liquidity Facility has been properly authorized and is permitted by the Indenture and that such substitution will not adversely affect the exclusion from gross income for purposes of federal income taxation of interest on the 2007B-2 Bonds. The form of the proposed favorable opinion of Co-Bond Counsel is attached hereto as APPENDIX F. Certain legal matters in connection with the delivery of the Letter of Credit and reoffering of the 2007B-2 Bonds will be passed upon for the Authority by its Counsel, Philip M. Brandt, Esquire, Philadelphia, Pennsylvania; and certain legal matters in connection with the delivery of the Letter of Credit will be passed upon for the Bank by Nixon Peabody LLP, New York, New York. Certain legal matters for the City will be passed upon by the City Solicitor. Certain legal matters will be passed upon for the Remarketing Agent by Greenberg Traurig, LLP.

TAX MATTERS

Tax Exemption

On October 25, 2007 Ballard Spahr LLP (formerly Ballard Spahr Andrews & Ingersoll, LLP) and Andre C. Dasent, P.C., Co-Bond Counsel, delivered an opinion to the effect that interest on the 2007B-2 Bonds is excludable from gross income for purposes of federal income tax under existing laws as enacted and construed on the date of initial delivery of the 2007B-2 Bonds, assuming the accuracy of the certifications of the Authority and the City and continuing compliance by the Authority and the City with the requirements of the Internal Revenue Code of 1986 (the "Code"). Interest on the 2007B-2 Bonds is not an item of tax preference for purposes of either individual or corporate federal alternative minimum tax; however, interest on 2007B-2 Bonds held by a corporation (other than an S corporation, regulated investment company, real estate investment trust, or real estate mortgage investment conduit) may be indirectly subject to federal alternative minimum tax because of its inclusion in the adjusted current earnings of a corporate holder. Interest on 2007B-2 Bonds held by foreign corporations may be subject to the branch profits tax imposed by the Code.

Ownership of the 2007B-2 Bonds may result in other federal income tax consequences to certain taxpayers, including, without limitation, financial institutions, property and casualty insurance companies, individual recipients of social security or railroad retirement benefits, certain S corporations and taxpayers who may be deemed to have incurred or continued debt to purchase or carry the 2007B-2 Bonds. No opinion is expressed as to these matters.

A person making payments of tax-exempt interest to a bondholder is generally required to perform "backup withholding" from the interest if the bondholder does not provide an IRS Form W-9 to the payor. "Backup withholding" means that the payor withholds tax from the interest payments at the backup withholding rate, currently 28%. Form W-9 states the bondholder's taxpayer identification number or basis of exemption from backup withholding.

If a holder purchasing a 2007B-2 Bond through a brokerage account has executed a Form W-9 in connection with the account, as generally can be expected, there should be no backup withholding from the interest on the 2007B-2 Bond. In any event, backup withholding does not affect the excludability of the interest on the 2007B-2 Bonds from gross income for Federal income tax purposes. Any amounts withheld pursuant to backup withholding would be allowed as a refund or a credit against the owner's Federal income tax once the required information is furnished to the Internal Revenue Service.

The payor must make an information report to the Internal Revenue Service of payments of interest on the 2007B-2 Bonds in any event.

In the opinion of Co-Bond Counsel, under the laws of the Commonwealth of Pennsylvania as enacted and construed on the date of issuance of the 2007B-2 Bonds, the 2007B-2 Bonds are exempt from personal property taxes in Pennsylvania and interest on the 2007B-2 Bonds is exempt from Pennsylvania personal income tax and Pennsylvania corporate net income tax.

The form of approving opinion of Co-Bond Counsel delivered in connection with the issuance of the 2007B-2 Bonds is attached hereto as APPENDIX E. Co-Bond Counsel has not undertaken to update its approving opinion delivered on October 25, 2007.

REMARKETING

The 2007B-2 Bonds are being remarketed by the Remarketing Agent, pursuant to a Remarketing Agreement dated as of May 1, 2011 (the "Remarketing Agreement") between the Authority and the Remarketing Agent. The Remarketing Agent earns remarketing fees paid by the Authority in connection with periodic remarketings pursuant to the Remarketing Agreement.

FINANCIAL ADVISORS

Public Financial Management, Inc., Philadelphia, Pennsylvania, and Acacia Financial Group, Inc., Marlton, New Jersey (collectively, the "Financial Advisors"), have acted as financial advisors to the City and the Authority in matters relating to the substitution of the Letter of Credit and remarketing of the 2007B-2 Bonds. The Financial Advisors are independent advisory firms and are not engaged in the business of underwriting, trading or distributing municipal securities or other public securities. The Financial Advisors are not obligated to undertake, and have not undertaken to make, an independent verification of, or to assume responsibility for the accuracy, completeness or fairness of the information in this Reoffering Circular.

CONTINUING DISCLOSURE

The City entered into a Continuing Disclosure Agreement dated October 25, 2007 with Digital Assurance Certification, L.L.C, as dissemination agent of the City, in which it agreed to provide certain continuing disclosure for the benefit of the owners (including beneficial owners) from time to time of the 2007B-2 Bonds. A default under such Continuing Disclosure Agreement shall not be deemed to be a default under the Indenture or the Security Leases.

CERTAIN RELATIONSHIPS

Each of Ballard Spahr LLP and Andre C. Dasent, P.C., Co-Bond Counsel provides ongoing legal services to the City.

MISCELLANEOUS

This Reoffering Circular is made available only in connection with the reoffering of the 2007B-2 Bonds and may not be used in whole or in part for any other purpose. This Reoffering Circular is not to be construed as a contract or agreement between the Authority and the purchasers or owners of any of the 2007B-2 Bonds. Any statements made in this Reoffering Circular involving matters of opinion, whether or not expressly so stated, are intended merely as opinions and not as representations of fact. No representation is made that any opinions or estimates herein will be realized. The information and expressions of opinion herein are subject to change without notice, and neither the delivery of this Reoffering Circular nor any sale made hereunder shall, under any circumstances, create any implication that there has been no change in the affairs of the Authority or the City since the date hereof.

The execution and distribution of this Reoffering Circular has been duly authorized by the Authority.

Philadelphia Authority for Industrial Development

By: /s/ Thomas A.K. Queenan
Chairman

Approved:

City of Philadelphia

By: /s/ Rob Dubow
Director of Finance

[THIS PAGE INTENTIONALLY LEFT BLANK]

APPENDIX A

GOVERNMENT AND FINANCIAL INFORMATION

[THIS PAGE INTENTIONALLY LEFT BLANK]

TABLE OF CONTENTS

THE GOVERNMENT OF THE CITY OF PHILADELPHIA 1
General 1
Elected and Appointed Officials 1
Government Services 3
Local Government Agencies 3
DISCUSSION OF FINANCIAL OPERATIONS 7
Principal Operations 7
Fund Accounting 7
Overview of City Response to Economic Downturn 7
Proposed Fiscal Year 2013 Budget 8
Fiscal Year 2012 Adopted Budget 8
Fiscal Year 2012 Current Estimate 8
Fiscal Year 2011 Budget 9
Fiscal Year 2011 Results 9
Current City Practices 9
CITY FINANCES AND FINANCIAL PROCEDURES 10
Legal Compliance 11
Budget Procedure 12
Budget Stabilization Reserve 12
SUMMARY FINANCIAL INFORMATION 14
Independent Audit and Opinion of the City Controller 16
Pennsylvania Intergovernmental Cooperation Authority 16
Five-Year Plans of the City 16
Quarterly Reporting to PICA 17
Awards 17
REVENUES OF THE CITY 18
General 18
Major Revenue Sources 18
Wage, Earnings, and Net Profits Taxes 21
Business Income and Receipts Tax 22
Real Property Taxes 23
Sales and Use Tax 23
Other Taxes 24
Other Locally Generated Non-Tax Revenues 24
Revenue from Other Governments 24
Assessment and Collection of Real and Personal Property Taxes 25
Revenues from City-Owned Systems 28
Philadelphia Parking Authority Revenues 28
EXPENDITURES OF THE CITY 29
Personal Services (Personnel) 29
Labor Agreements 30
Employee Benefits 32
Municipal Pension Fund (Related to All Funds) 32
Other Post-Employment Benefits 34
Purchase of Services 35
City Payments to School District 35
Annual Payments to PGW 36
City Payments to SEPTA 36
City Payments to Convention Center Authority 36

CITY CASH MANAGEMENT AND INVESTMENT POLICIES 36
General Fund Cash Flow 36
Consolidated Cash 37
Investment Practices 37
DEBT OF THE CITY 38
Short-Term Debt 40
Long-Term Debt 40
Other Long-Term Debt Related Obligations 42
PICA Bonds 43
OTHER FINANCING RELATED MATTERS 44
Swap Information 45
Letter of Credit and Liquidity Agreements 45
Recent and Upcoming Financings 46
CITY CAPITAL IMPROVEMENT PROGRAM 47
LITIGATION 48

APPENDIX A

GOVERNMENT AND FINANCIAL INFORMATION

THE GOVERNMENT OF THE CITY OF PHILADELPHIA

General

The City of Philadelphia, Pennsylvania (the "City" or "Philadelphia"), was incorporated in 1789 by an Act of the General Assembly of the Commonwealth of Pennsylvania (the "Commonwealth") (predecessors of the City under charters granted by William Penn in his capacity as proprietor of the colony of Pennsylvania may date to as early as 1684). In 1854, the General Assembly of the Commonwealth, by an act commonly referred to as the Consolidation Act, made the City's boundaries coterminous with the boundaries of Philadelphia County (the same boundaries that exist today) (the "County"), abolished all governments within these boundaries other than the City and the County and consolidated the legislative functions of the City and the County. Article 9, Section 13 of the Pennsylvania Constitution abolished all county offices in the City and provides that the City performs all functions of county government and that laws applicable to counties apply to the City.

Since 1952, the City has been governed under a Home Rule Charter authorized by the General Assembly of the Commonwealth (First Class City Home Rule Act, Act of April 21, 1949, P.L. 665, Section 17) and adopted by the voters of the City. The Home Rule Charter, as amended and supplemented to this date, provides, among other things, for the election, organization, powers and duties of the legislative branch (the "City Council"); the election, organization, powers and duties of the executive and administrative branch; and the basic rules governing the City's fiscal and budgetary matters, contracts, procurement, property and records. The Home Rule Charter, as amended, also provides for the governance of The School District of Philadelphia (the "School District") as a home rule school district. Certain other constitutional provisions and Commonwealth statutes continue to govern various aspects of the City's affairs, notwithstanding the broad grant of powers of local self-government in relation to municipal functions set forth in the First Class City Home Rule Act.

Under the Home Rule Charter, as currently in effect, there are two principal governmental entities in the City: (1) the City, which performs ordinary municipal functions as well as traditional county functions; and (2) the School District, which has boundaries coterminous with the City and has responsibility for all public primary and secondary education.

The court system in the City, consisting of Common Pleas, Municipal and Traffic Courts, is part of the Commonwealth judicial system. Although judges are paid by the Commonwealth, most other court costs are paid by the City, with partial reimbursement from the Commonwealth.

Elected and Appointed Officials

The Mayor is elected for a term of four years and is eligible to succeed himself for one term. Each of the seventeen members of the City Council is also elected for a four-year term which runs concurrently with that of the Mayor. There is no limitation on the number of terms that may be served by members of the City Council. Of the members of the City Council, ten are elected from districts and seven are elected at-large, with a minimum of two of the seven representing a party or parties other than the majority party. The District Attorney and the City Controller are elected at the mid-point of the terms of the Mayor and City Council.

The City Controller's responsibilities derive from the Home Rule Charter, various City ordinances and state and federal statutes, and contractual arrangements with auditees. The City Controller must follow Generally Accepted Government Auditing Standards ("GAGAS") established by the federal

Government Accountability Office (formerly known as the General Accounting Office), and GAAS, Generally Accepted Auditing Standards promulgated by the American Institute of Certified Public Accountants. As of February 29, 2012, the Office of the City Controller had 117 employees, including 65 auditors, 20 of whom were certified public accountants.

The City Controller post-audits and reports on the City's and the School District's comprehensive Annual Financial Reports, federal assistance received by the City and the performance of City departments. The City Controller also conducts a pre-audit program of expenditure documents required to be submitted for approval, such as invoices, payment vouchers, purchase orders and contracts. Documents are selected for audit by category and statistical basis. The Pre-Audit Division verifies that expenditures are authorized and accurate in accordance with the Home Rule Charter and other pertinent legal and contractual requirements before any moneys are paid by the City Treasurer. The Pre-Audit Technical Unit, consisting of auditing and engineering staff, inspects and audits capital project design, construction and related expenditures. Other responsibilities of the City Controller include investigation of allegations of fraud, preparation of economic reports, certification of the City's debt capacity and the capital nature and useful life of the capital projects, and opining to the Pennsylvania Intergovernmental Cooperation Authority ("PICA") on the reasonableness of the assumptions and estimates in the City's five-year financial plans.

The principal officers of the City's government appointed by the Mayor are the Managing Director of the City (the "Managing Director"), the Director of Finance of the City (the "Director of Finance"), the City Solicitor (the "City Solicitor"), the Deputy Mayor for Planning and Economic Development and Director of Commerce (the "Director of Commerce") and the City Representative (the "City Representative"). These officials, together with the Mayor and the other members of the Mayor's cabinet, constitute the major policy-making group in the City's government.

The Managing Director, in coordination with the Deputy Mayors for Public Safety, Health and Opportunity, Transportation and Utilities, Economic Development and Environmental and Community Resources, and the Director of Commerce, is responsible for supervising the operating departments and agencies of the City that render the City's various municipal services. The Director of Commerce is charged with the responsibility of promoting and developing commerce and industry. The City Representative is the Ceremonial Representative of the City and especially of the Mayor. The City Representative is charged with the responsibility of giving wide publicity to any items of interest reflecting the activities of the City and its inhabitants, and for the marketing and promotion of the image of the City.

The City Solicitor is head of the Law Department and acts as legal advisor to the Mayor, the City Council, and all of the agencies of the City government. The City Solicitor is also responsible for all of the City's contracts and bonds, for assisting City Council, the Mayor, and City agencies in the preparation of ordinances for introduction in City Council, and for the conduct of litigation involving the City.

The Director of Finance is the chief financial and budget officer of the City and is selected from three names submitted to the Mayor by a Finance Panel. The Director of Finance is responsible for the financial functions of the City including development of the annual operating budget, the capital budget, and capital program; the City's program for temporary and long-term borrowing; supervision of the operating budget's execution; the collection of revenues through the Department of Revenue; and the oversight of pension administration as Chairperson of the Board of Pensions and Retirement. The Director of Finance is also responsible for the appointment and supervision of the City Treasurer, whose office manages the City's debt program and serves as the disbursing agent for the distribution of checks and electronic payments from the City Treasury and the management of cash resources.

The following are brief biographies of Mayor Nutter, his Chief of Staff, the Director of Finance and the City Treasurer:

Michael A. Nutter, Mayor, was sworn in as the City's 98th Mayor on January 7, 2008. He won the Democratic nomination in a five-way primary election. Elected to Philadelphia City Council in 1992, the Mayor represented the City's Fourth Council District for nearly fifteen years. He was reelected and was sworn in for his second term as Mayor on January 2, 2012. During his time in City Council, he engineered groundbreaking ethics reform legislation, led successful efforts to pass a citywide smoking ban, worked to lower taxes for Philadelphians and to reform the City's tax structure, and labored to increase the number of Philadelphia police officers patrolling the streets and to create a Police Advisory Board to provide a forum for discussion between citizens and the Police Department. Mayor Nutter received his B.A. from the Wharton School of Business at the University of Pennsylvania in 1979.

Everett A. Gillison, Chief of Staff to the Mayor and Deputy Mayor for Public Safety, was appointed Chief of Staff by Mayor Nutter on October 19, 2011. Mr. Gillison has served as Deputy Mayor for Public Safety since January 7, 2008, and will continue in his role as Deputy Mayor for Public Safety in addition to his role as the Mayor's Chief of Staff. Mr. Gillison previously served as a Senior Trial Lawyer for the Defender Association of Philadelphia where he worked for more than 30 years.

Rob Dubow, Director of Finance, was appointed on January 7, 2008. Prior to his appointment, Mr. Dubow was the Executive Director of PICA. He has also served as Chief Financial Officer of the Commonwealth, from 2004 to 2005 and as Budget Director for the City, from 2000 to 2004.

Nancy E. Winkler, City Treasurer, was appointed City Treasurer effective January 31, 2011. Prior to her tenure with the City, Ms. Winkler worked for over twenty-eight years with Public Financial Management (the PFM Group), from 1990 to 2011 as Managing Director, with responsibility to manage the firm's municipal, state and authority practices in New York and Maryland.

Government Services

Municipal services provided by the City include: police and fire protection; health care; certain welfare programs; construction and maintenance of local streets, highways, and bridges; trash collection, disposal and recycling; provision for recreational programs and facilities; maintenance and operation of the water and wastewater systems (the "Water and Wastewater Systems"); the acquisition and maintenance of City real and personal property, including vehicles; maintenance of building codes and regulation of licenses and permits; maintenance of records; collection of taxes and revenues; purchase of supplies and equipment; construction and maintenance of airport facilities; and maintenance of a prison system. The City owns the assets that comprise the Philadelphia Gas Works ("PGW" or the "Gas Works"). PGW serves residential, commercial, and industrial customers in the City. PGW is operated by Philadelphia Facilities Management Corporation ("PFMC"), a non-profit corporation specifically organized to manage and operate PGW for the benefit of the City.

On February 13, 2012, Mayor Michael Nutter released an analysis prepared by Lazard Freres & Co, LLC, the City's strategic advisor, recommending that the City "pursue a process to transfer ownership and operation of PGW to a private entity via a strategic sale." The City is in the process of procuring advisors to assist with such process. A sale would require the approval of City Council. The City is not obligated to sell PGW if the process does not produce the desired results.

Local Government Agencies

There are a number of significant governmental authorities and quasi-governmental non-profit corporations that also provide services within the City. Certain of these entities are comprised of governing boards, the members of which are either appointed or nominated, in whole or part, by the Mayor, while others are independent of the Mayor's appointment or recommendation.

Mayoral-Appointed or Nominated Agencies.

PIDC/PAID. The Philadelphia Industrial Development Corporation ("PIDC") and its affiliate, the Philadelphia Authority for Industrial Development ("PAID"), coordinate the City's efforts to maintain an attractive business environment and to attract new businesses to the City and retain existing ones. Of the thirty members of the board of PIDC, seven are City officers or officials (the Mayor, the Director of Commerce, the President of City Council or a designee, the Chairman of the City Planning Commission, the City Solicitor, the Managing Director, and the Director of Finance), fifteen are nominated jointly by the President of the Greater Philadelphia Chamber of Commerce and the Director of Commerce, and eight are nominated by the President of the Greater Philadelphia Chamber of Commerce. The board of PAID is appointed by the Mayor.

PMA. The Philadelphia Municipal Authority (formerly The Equipment Leasing Authority of Philadelphia) ("PMA") was originally established for the purpose of buying equipment and vehicles to be leased to the City. PMA's powers have been expanded to include, without limitation, the construction and leasing of municipal solid waste disposal facilities, correctional facilities, and other municipal buildings. The PMA is governed by a five-member board appointed by City Council from nominations made by the Mayor.

PEA. The Philadelphia Energy Authority ("PEA") was established by the City and incorporated in 2011 for the purpose of facilitating and developing energy generation projects, facilitating and developing energy efficiency projects, the purchase or facilitation of energy supply and consumer energy education. The PEA is authorized to participate in projects on behalf of the City, other government agencies, institutions and businesses. The PEA is governed by a five-member board of energy professionals appointed by City Council from four nominations made by the Mayor and one nomination from City Council.

Redevelopment Authority. The Philadelphia Redevelopment Authority (formerly known as the Redevelopment Authority of the City of Philadelphia) (the "PRA"), supported by Federal funds through the City's Community Development Block Grant Fund and by Commonwealth and local funds, is responsible for the redevelopment of the City's blighted areas. The PRA is governed by a five-member board appointed by the Mayor and must submit its budgets to the City for review and approval.

Housing Authority. The Philadelphia Housing Authority (the "Housing Authority") is responsible for developing and managing low and moderate income rental units and limited amounts of for-sale housing in the City. The Housing Authority is normally governed by a five-member board with two members appointed by the Mayor, two appointed by the City Controller and a tenant member elected by the other members; however, on March 4, 2011, the U.S. Department of Housing and Urban Development ("HUD") took control of the Housing Authority for approximately a year, subject to extension, under the terms of a Co-operative Endeavor Agreement ("CEA"). On August 4, 2011, Michael P. Kelly was appointed Executive Director of the Housing Authority by the board. Mr. Kelly had previously acted as interim executive director and as administrative receiver for the Housing Authority at the request of HUD. On February 29, 2012, the HUD receivership of the Housing Authority was extended by agreement of HUD and the Mayor of the City pursuant to the terms of the CEA for a period which is expected to be less than one year.

Hospitals Authority. The Hospitals and Higher Education Facilities Authority of Philadelphia (the "Hospitals Authority") assists non-profit hospitals by financing hospital construction projects. The City does not own or operate any hospitals. The powers of the Hospitals Authority have been expanded to permit the financing of construction of buildings and facilities for certain colleges and universities and other health care facilities and nursing homes. The Hospitals Authority is governed by a five-member board appointed by City Council from nominations made by the Mayor.

SEPTA. The Southeastern Pennsylvania Transportation Authority ("SEPTA"), which is supported by transit revenues and Federal, Commonwealth, and local funds, is responsible for developing and operating a comprehensive and coordinated public transportation system in the southeastern Pennsylvania region. Two of the fifteen members of SEPTA's board are appointed by the Mayor and confirmed by City Council.

Convention Center Authority. The Pennsylvania Convention Center Authority (the "Convention Center Authority") constructed and maintains, manages, and operates the Pennsylvania Convention Center, which opened on June 25, 1993. The Pennsylvania Convention Center is owned by the Commonwealth and leased to the Convention Center Authority. An expansion of the Pennsylvania Convention Center was completed in March 2011. This expansion enlarged the Pennsylvania Convention Center to approximately 2,300,000 square feet with the largest contiguous exhibit space in the Northeast, the largest convention center ballroom in the East and the ability to host large tradeshows or two major conventions simultaneously. Of the fifteen members of the board of the Convention Center Authority, two are appointed by the Mayor and one by each of the President and Minority Leader of City Council. The Commonwealth, the City and the Convention Center Authority have entered into an operating agreement with respect to the operation and financing of the Pennsylvania Convention Center.

The School District. The School District of Philadelphia (the "School District") was established by the Educational Supplement to the City's Home Rule Charter to provide free public education to the City's residents. Under the Home Rule Charter, its board is appointed by the Mayor and must submit a lump sum statement of expenditures to the City annually. Such statement is used by City Council in making its determination to authorize the levy of taxes on behalf of the School District. Certain financial information regarding the School District is included in the City's Comprehensive Annual Financial Report. It has no independent taxing powers and may levy only the taxes authorized on its behalf by the City and the Commonwealth. Under the Home Rule Charter, the School District is managed by a nine-member Board of Education appointed by the Mayor from a list supplied by an Educational Nominating Panel that is chosen by the Mayor. In some matters, including the incurrence of short-term and long-term debt, the School District is governed primarily by the laws of the Commonwealth. The School District is a separate political subdivision of the Commonwealth and the City has no property interest in or claim on any revenues or property of the School District.

The School District was declared distressed by the Secretary of Education of the Commonwealth pursuant to Section 691(c) of the Public School Code of 1949, as amended (the "School Code"), effective December 22, 2001. During a period of distress under Section 691(c) of the School Code, all of the powers and duties of the Board of Education granted under the School Code or any other law are suspended and all of such powers and duties are vested in the School Reform Commission (the "School Reform Commission") provided for under the School Code. The School Reform Commission is responsible for the operation, management and educational program of the School District during such period. It is also responsible for financial matters related to the School District. The School Code provides that the members of the Board of Education continue to serve during the time the School District is governed by the School Reform Commission, and that the establishment of the School Reform Commission shall not interfere with the regular selection of the members of the Board of Education. During the tenure of the School Reform Commission, the Board of Education will perform those duties delegated to it by the School Reform Commission. As of the date hereof, the School Reform Commission has not delegated any duties to the Board. Two of the five members of the School Reform Commission are appointed by the Mayor and three by the Governor of Pennsylvania.

Non-Mayoral-Appointed or Nominated Agencies.

PICA. PICA was created on June 5, 1991 by the Pennsylvania Intergovernmental Cooperation Authority Act for Cities of the First Class (the "PICA Act"). PICA was established to provide financial assistance to cities of the first class. The City is the only city of the first class in the Commonwealth. The Governor of Pennsylvania, the President pro tempore of the Pennsylvania Senate, the Minority Leader of

the Pennsylvania Senate, the Speaker of the Pennsylvania House of Representatives and the Minority Leader of the Pennsylvania House of Representatives each appoints one voting member of PICA's board. The Secretary of the Budget of the Commonwealth and the Director of Finance of the City serve as ex officio members of PICA's board with no voting rights. The City is required to develop an annual five-year financial plan and obtain annual approval of such five-year financial plan from PICA; the City is also required to prepare and submit quarterly reports to PICA. See "SUMMARY FINANCIAL INFORMATION" for a further discussion of PICA, its relationship to the City and its financial oversight role.

Parking Authority. The Philadelphia Parking Authority (the "Parking Authority") is responsible for the construction and operation of parking facilities in the City and at the Philadelphia International Airport and, by contract with the City, for enforcement of on-street parking regulations. The members of the Parking Authority's board are appointed by the Governor of Pennsylvania, with certain nominations from the General Assembly of the Commonwealth.

[REMAINDER OF PAGE INTENTIONALLY LEFT BLANK]

DISCUSSION OF FINANCIAL OPERATIONS

Principal Operations

The major operations of the City are conducted through the General Fund. In addition to the General Fund, operations of the City are conducted through two other major governmental funds and 12 minor governmental funds. The two major governmental funds and three of the minor governmental funds are financed solely through grants from the Commonwealth and Federal government. The City's Debt Service Fund and Capital Projects Fund are also included with the minor governmental funds. The Fiscal Year 2012 Operating Budget moves the activities of the Department of Human Services from the General Fund to the Grants Revenue Fund.

Fund Accounting

Funds are groupings of activities that enable the City to maintain control over resources that have been segregated for particular purposes or objectives. All of the funds of the City can be divided into three categories: governmental funds, proprietary funds and fiduciary funds.

Governmental Funds. The governmental funds are used to account for the financial activity of the City's basic services, such as: general government; economic and neighborhood development; public health, welfare and safety; cultural and recreational; and streets, highways and sanitation. The funds' financial activities focus on a short-term view of the inflows and outflows of spendable resources, as well as on the balances of spendable resources available at the end of the fiscal year. The financial information presented for the governmental funds is useful in evaluating the City's short term financing requirements.

The City maintains twenty-three individual governmental funds. The City's Comprehensive Annual Financial Report (including for the City's fiscal year ended June 30, 2011), presents data separately for the General Fund, Grants Revenue Fund and Health Choices Behavioral Health Fund, which are considered to be major funds. Data for the remaining twenty funds are combined into a single aggregated presentation.

Proprietary Funds. The proprietary funds are used to account for the financial activity of the City's operations for which customers are charged a user fee; they provide both a long and short-term view of financial information. The City maintains three enterprise funds that are a type of proprietary funds - airport, water and wastewater operations, and industrial land bank.

Fiduciary Funds. The City is the trustee, or fiduciary, for its employees' pension plans. It is also responsible for PGW's employees' retirement reserve assets. Both of these fiduciary activities are reported in the City's Comprehensive Annual Financial Report (including for the City's fiscal year ended June 30, 2011), as separate financial statements of fiduciary net assets and changes in fiduciary net assets.

Overview of City Response to Economic Downturn

Since October of 2008, the City has implemented significant actions to balance the budget and its five-year plans, including reducing overtime costs, reducing General Fund full and part time employee headcount by 1,652 (from December 31, 2008 to December 31, 2011), implementing a temporary five year sales tax increase and a 9.9% Real Estate Tax increase in Fiscal Year 2011, pension funding changes, freezing City funded and business privilege tax reductions until Fiscal Year 2014, increasing fees, and instituting spending cuts throughout the government. During this period of time, the City has improved its public safety results due to important changes in policing and has maintained delivery of its services.

The City undertook these measures as a result of the impact of the national and global recession. Beginning in August 2008, the City began to experience adverse budgetary performance for Fiscal Year 2009 as a result of the recession. In November 2008, the City projected a $1 billion gap over the five year period of the Seventeenth Five-Year Plan, and the City took a series of measures to close the projected gap for Fiscal Year 2009 and over the period of the Seventeenth Five-Year Plan. However, the economy deteriorated further and revenues declined at a greater pace than had been projected, leaving the City with a Fiscal Year 2009 operating deficit of $286.8 million resulting in a deficit of $236.8 million after prior year net adjustments of $41.8 million and a cumulative adjusted year-end General Fund balance deficit of $137.2 million. Tax receipts continued to display weakness in Fiscal Year 2010, increasing the projected gap for both Fiscal Year 2010 and the period of the Eighteenth Five-Year Plan. In total during the six year period Fiscal Years 2009-2014, the projected shortfall reached $2.4 billion. As a result of a number of steps outlined herein, in Fiscal Year 2010, the City had a cumulative adjusted year-end General Fund balance deficit of $114.0 million. In Fiscal Year 2011, the City had a cumulative adjusted year-end General Fund balance surplus of approximately $92,000 (as shown in Table 1). See also "CITY FINANCES AND FINANCIAL PROCEDURES -- Budget Stabilization Reserve."

Proposed Fiscal Year 2013 Budget.

The City's Fiscal Year 2013 budget was presented to City Council on March 8, 2012, and is currently under review. The process and required timing for the approval of the budget is described under "CITY FINANCES AND FINANCIAL PROCEDURES-Budget Procedures" herein.

Fiscal Year 2012 Adopted Budget

The City's Fiscal Year 2012 budget was presented to City Council on March 3, 2011, was approved by City Council on June 23, 2011, and signed by the Mayor on June 24, 2011. The process and required timing for the approval of the budget is described under "CITY FINANCES AND FINANCIAL PROCEDURES-Budget Procedures" herein. The budget projects estimated revenues of $3.503 billion, obligations of $3.470 billion, an operating surplus of $57.1 million and an ending fund balance of $60.6 million on the legally enacted basis.

The Fiscal Year 2012 budget conforms to the Twentieth Five-Year Plan (hereinafter defined) which was submitted to PICA (hereinafter defined) on July 7, 2011, and approved by PICA on July 26, 2011.

For the past several years, the financial position of the City's General Fund has been distorted by the timing of the receipt of reimbursements from the Commonwealth for the Department of Human Services. For a variety of reasons, those reimbursements have not been received in the same year as the costs were incurred. As a result, the costs are reflected in the City's fund balances, but the reimbursements are not, leading to fund balances that are distorted and artificially low. In some years, the late receipt of reimbursements has led to changes of tens of millions of dollars in the City's fund balance.

The Fiscal Year 2012 budget moves reimbursed costs and corresponding revenues for services provided by the Department of Human Services of approximately $495.1 million to the Grants Revenue Fund. As a result of this change the City's General Fund balance will better reflect the City's financial condition.

Fiscal Year 2012 Current Estimate

The Mayor's Operating Budget in Brief for Fiscal Year 2013 (the "Proposed Fiscal 2013 Budget") contains revised estimates for Fiscal Year 2012. Revenue estimates have been revised upward $33.4 million versus the adopted budget. Tax Revenues for Fiscal Year 2012 are projected to be $17.8 million lower than the adopted budget due to reduction in projections for Wage and Earnings Tax – $20.2 million, Sales Tax - $6.3 million, Net Profits Tax - $5.4 million, Real Property Transfer Tax - $5.0

million and Amusement Tax - $2.0 million which are being partially offset by higher tax revenues from Real Property Taxes - $4.8 million and the Business Income & Receipts Tax (formerly called the Business Privilege Tax) – $17.1 million. Locally Generated Non-Tax Revenues are revised downward by $7.2 million, largely the result of a lower projection of interest earnings and traffic fines of $4 million and $2 million, respectively; the estimate for Real Property Tax revenue does not include the potential impact, if any, of the ruling by STEB (hereinafter defined) discussed under "REVENUES OF THE CITY - Assessment and Collection of Real and Personal Property Taxes." Revenues from Other Governments are projected to be $56.8 million higher than forecasted largely due to additional funds for Pension Aid (Act 205) of $34.9 million, one-time payment of funds owed to the City of $12.5 million, payment of $11.0 million from the Philadelphia Parking Authority, and additional funds from PICA for a settlement with J.P. Morgan of $7.5 million, which are being partially offset by lower than estimated gaming revenues in the amount of $5.5 million. The revised estimate of obligations includes $20.39 million in higher than budgeted obligations primarily due to increased costs for personal services including higher overtime costs for Police, Fire, Prisons and Sheriff and higher vehicle fuel costs. The revised estimate projects revenues for Fiscal Year 2012 of $3.536 billion, obligations of $3.490 billion, an operating surplus of $68.4 million and an ending fund balance of $68.5 million.

Fiscal Year 2011 Budget

The City's Fiscal Year 2011 budget was signed by the Mayor on June 1, 2010. The budget projected estimated revenues of $3.909 billion, obligations of $3.853 billion, an operating surplus of $80.5 million and an ending fund balance of $42.6 million after discharging the Fiscal Year 2010 fund balance deficit on the legally enacted basis. The budget included a 9.9% Real Estate Tax increase. The Nineteenth Five-Year Plan (hereinafter defined) was approved by PICA on August 10, 2010.

Fiscal Year 2011 Results

The Comprehensive Annual Financial Report for Fiscal Year 2011, released on February 24, 2012, reported that the City had revenues of $3.860 billion, obligations of $3.785 billion and an ending fund balance of a positive $0.1 million after discharging the Fiscal Year 2010 fund balance deficit on the legally enacted basis. These figures were unchanged from the City's Annual Financial Report for Fiscal Year 2011, released on October 28, 2011. The City is required by the Home Rule Charter to release its unaudited financial statements within 120 days of the end of the fiscal year; historically, these results have not changed between the release of the unaudited and the audited financials.

Current City Practices

It is the City's practice to file its Comprehensive Annual Financial Report ("CAFR"), which contains the audited combined financial statements of the City, in addition to certain other information such as the City's bond ratings and information about upcoming debt issuances with the Municipal Securities Rulemaking Board ("MSRB") as soon as practicable after delivery of such report. The CAFR for the City's fiscal year ended June 30, 2011 was deposited with the MSRB on February 24, 2012, through the MSRB's Electronic Municipal Market Access (EMMA) system. The CAFR is prepared by the Director of Finance of the City in conformance with guidelines adopted by the Governmental Accounting Standards Board and the American Institute of Certified Public Accountants' audit guide, Audits of State and Local Government Units. Upon written request to the Office of the Director of Finance and payment of the costs of duplication and mailing, the City will make available copies of the CAFR for the Fiscal Year ended June 30, 2011. Such a request should be addressed to: Office of the Director of Finance, Municipal Services Building, Suite 1300, 1401 John F. Kennedy Boulevard, Philadelphia, Pennsylvania 19102. The CAFR is also available online at the City's Investor Information website: http://www.phila.gov/investor (the "City's Investor Website"). The City's Quarterly City Manager's Reports are also available at the City's Investor Website, which is described below.

The "Terms of Use" statement of the City's Investor Website, which applies to all users of the City's Investor Website, provides, among other things, that the information contained therein is provided for the convenience of the user, that the City is not obligated to update such information, and that the information may not provide all information that may be of interest to investors. The information contained on the City Investor Website does not constitute an offer to buy or sell securities, nor is it a solicitation therefor. The information contained on the City Investor Website is not incorporated by reference in this Official Statement and persons considering a purchase of the 2012 Bonds should rely only on information contained in this Official Statement or incorporated by reference herein.

The foregoing statement as to filing or furnishing of additional information reflects the City's current practices, but is not a contractual obligation to the holders of the City's bonds or notes.

The City also expects to provide financial and other information from time to time to Moody's Investors Service, Standard & Poor's Ratings Services, a division of The McGraw-Hill Companies, Inc. and Fitch Ratings, in connection with the securities ratings assigned by those rating agencies to bonds or notes of the City.

CITY FINANCES AND FINANCIAL PROCEDURES

Except as otherwise noted, the financial statements, tables, statistics, and other information shown below have been prepared by the Office of the Director of Finance and can be reconciled to the financial statements in the City's Comprehensive Annual Financial Report and Notes therein.

Governmental funds account for their activities using the current financial resources measurement focus and the modified accrual basis of accounting. Revenues are recognized as soon as they are both measurable and available. Revenues are considered to be available when they are collectible within the current period or soon enough thereafter to pay liabilities of the current period. For this purpose, the City considers revenues to be available if they are collected within 60 days of the end of the current fiscal period. Expenditures are generally recorded when a liability is incurred, as in the case of full accrual accounting. Debt service expenditures, as well as expenditures related to compensated absences and claims and judgments, are recorded only when payment is due; however, those expenditures may be accrued if they are to be liquidated with available resources.

Imposed non-exchange revenues, such as Real Estate Taxes, are recognized when the enforceable legal claim arises and the resources are available. Derived tax revenues, such as wage, business privilege, net profits and earnings taxes, are recognized when the underlying exchange transaction has occurred and the resources are available. Grant revenues are recognized when all the applicable eligibility requirements have been met and the resources are available. All other revenue items are considered to be measurable and available only when cash is received by the City.

Revenue that is considered to be program revenue includes: (1) charges to customers or applicants for goods received, services rendered or privileges provided, (2) operating grants and contributions, and (3) capital grants and contributions. Internally dedicated resources are reported as general revenues rather than as program specific revenues; therefore, all taxes are considered general revenues.

The City's financial statements reflect the following three funds as major Governmental Funds:

- The General Fund is the City's primary operating fund. It accounts for all financial resources of the general government, except those required to be accounted for in other funds.

- The Health Choices Behavioral Health Fund accounts for resources received from the Commonwealth. These resources are restricted to providing managed behavioral health care to residents of the City.

- The Grants Revenue Fund accounts for the resources received from various federal, state and private grantor agencies. The resources are restricted to accomplishing the various objectives of the grantor agencies.

In Fiscal Year 2012, the City transferred the majority of the Department of Human Services revenues and obligation to the Grants Revenue Fund.

The City also reports on Permanent Funds, which are used to account for resources legally held in trust for use by the park and library systems of the City. There are legal restrictions on the resources of the funds that require the principal to remain intact, while only the earnings may be used for the programs.

The City reports on the following Fiduciary Funds:

- The Municipal Pension Fund accumulates resources to provide pension benefit payments to qualified employees of the City and certain other quasi-governmental organizations.

- The Philadelphia Gas Works Retirement Reserve Fund accounts for contributions made by PGW to provide pension benefit payments to its qualified employees under its noncontributory pension plan.

The City reports on the following major Proprietary Funds:

- The Water Fund accounts for the activities related to the operation of the City's water delivery and sewage systems.

- The Aviation Fund accounts for the activities of the City's airports.

Proprietary funds distinguish operating revenues and expenses from non-operating items. Operating revenues and expenses generally result from providing services and producing and delivering goods in connection with a proprietary fund's ongoing operations. The principal operating revenues of the Water Fund are charges for water and sewer service. The principal operating revenue of the Aviation Fund is charges for the use of the City's airports. Operating expenses for enterprise funds include the cost of sales and services, administrative expenses, and depreciation on capital assets. All revenues and expenses not meeting this definition are reported as nonoperating revenues and expenses.

Legal Compliance

The City's budgetary process accounts for certain transactions on a basis other than generally accepted accounting principles ("GAAP"). In accordance with the Home Rule Charter, the City has formally established budgetary accounting control for its operating and capital improvement funds.

The operating funds of the City, consisting of the General Fund, ten Special Revenue Funds (County Liquid Fuels Tax, Special Gasoline Tax, Health Choices Behavioral Health, Hotel Room Rental Tax, Grants Revenue, Community Development, Car Rental Tax, Wage Tax Reduction, Acute Care Hospital Assessment and Housing Trust Funds) and two Enterprise Funds (Water and Aviation Funds), are subject to annual operating budgets adopted by City Council. Included with the Water Fund is the Water Residual Fund. These budgets appropriate funds for all City departments, boards and commissions by major class of expenditure within each department. Major classes are defined as: personal services; purchase of services; materials and supplies; equipment; contributions, indemnities and taxes; debt service; payments to other funds; and advances and other miscellaneous payments. The appropriation amounts for each fund are supported by revenue estimates and take into account the elimination of accumulated deficits and the re-appropriation of accumulated surpluses to the extent necessary. All transfers between major classes (except for materials and supplies and equipment, which are appropriated

together) must have council approval. Appropriations that are not expended or encumbered at year-end are lapsed.

The City's capital budget is adopted annually by City Council. The capital budget is appropriated by project for each department. Requests to transfer appropriations between projects must be approved by City Council. Any appropriations that are not obligated at year-end are either lapsed or carried forward to the next fiscal year.

Schedules prepared on the legally enacted basis differ from the GAAP basis in that both expenditures and encumbrances are applied against the current budget, adjustments affecting activity budgeted in prior years are accounted for through fund balance or as reduction of expenditures and certain interfund transfers and reimbursements are budgeted as revenues and expenditures.

Budget Procedure

At least ninety days before the end of the Fiscal Year the operating budget for the next Fiscal Year is prepared by the Mayor and must be submitted to City Council for adoption. The budget, as adopted, must be balanced and provide for discharging any estimated deficit from the current Fiscal Year and make appropriations for all items to be funded with City revenues. The Mayor's budgetary estimates of revenues for the ensuing Fiscal Year and projection of surplus or deficit for the current Fiscal Year may not be altered by City Council. Not later than the passage of the operating budget ordinance, City Council must enact such revenue measures as will, in the opinion of the Mayor, yield sufficient revenues to balance the budget.

At least thirty days before the end of each Fiscal Year, City Council must adopt by ordinance an operating budget and a capital budget for the ensuing Fiscal Year and a capital program for the six ensuing years. If the Mayor disapproves the bill, he must return it to City Council with the reasons for his disapproval at the first meeting thereof held not less than ten days after he receives it. If the Mayor does not return the ordinance within the time required, it becomes law without his approval. If City Council passes the bill by a vote of two-thirds of all of its members within seven days after the bill has been returned with the Mayor's disapproval, it becomes law without his approval. The capital program is prepared annually by the City Planning Commission to present the capital expenditures planned for each of the six ensuing Fiscal Years, including the estimated total cost of each project and the sources of funding (local, state, Federal, and private) estimated to be required to finance each project. The capital program is reviewed by the Mayor and transmitted to City Council for adoption with his recommendation thereon. See Table 22 for a summary of the City's capital improvement program for the Fiscal Years 2012 through 2017.

The capital budget ordinance, authorizing in detail the capital expenditures to be made or incurred in the ensuing Fiscal Year from City Council appropriated funds, is adopted by City Council concurrently with the capital program. The capital budget must be in full conformity with that part of the capital program applicable to the Fiscal Year that it covers.

Budget Stabilization Reserve

In April 2011, the City adopted an Amendment to the Home Rule Charter adding the following language to Section 7 thereof ("Budget Stabilization Reserve"), in addition to directions for implementation.

> (a) The annual operating budget ordinance shall provide for appropriations to a Budget Stabilization Reserve, to be created and maintained by the Director of Finance as a separate fund which shall not be commingled with any other funds of the City. Appropriations to the Budget Stabilization Reserve shall, each year, be made in the following amounts, provided that total

appropriations to the Budget Stabilization Reserve shall not exceed five percent of General Fund Appropriations:

(1) Such amounts as remain unencumbered in the Budget Stabilization Reserve from the prior fiscal year, including any investment earnings certified by the Director of Finance; plus

(2) When the Projected General Fund Balance for the end of the fiscal year to which the operating budget relates (the "upcoming fiscal year"), without taking into account any deposits to the Budget Stabilization Reserve required by this subsection (2), equals or exceeds three percent (3%) of General Fund appropriations for the upcoming fiscal year, an amount equal to three-quarters of one percent (.75%) of Unrestricted Local General Fund Revenues for the upcoming fiscal year; plus

(3) Such additional amounts as the Council shall authorize by ordinance, no later than at the time of passage of the annual operating budget ordinance and only upon recommendation of the Mayor.

[REMAINDER OF PAGE INTENTIONALLY LEFT BLANK]

SUMMARY FINANCIAL INFORMATION

Tables 1 and 2 below should be read in conjunction with the discussion concerning financial procedures of the City described under "CITY FINANCES AND FINANCIAL PROCEDURES."

Table 1
General Fund
Summary of Operations (Legal Basis)
(Amounts in Millions of USD)

	Actual 2006	Actual 2007	Actual 2008	Actual 2009	Actual 2010	Actual 2011	Current Estimate[4,6] 2012
Revenues							
Real Property Taxes[1]	395.8	397.5	402.8	400.1	402.2	482.7	491.4
Wage and Earnings Tax	1,111.2	1,167.4	1,184.8	1,117.0	1,114.2	1,134.3	1,168.4
Net Profits Tax	14.6	15.3	12.5	12.2	14.5	8.8	12.1
Business Privilege Tax	415.5	436.4	398.8	386.0	364.7	376.9	386.4
Sales Tax[2]	127.8	132.6	137.3	128.2	207.1	244.6	250.2
Other Taxes[3]	304.1	286.7	260.3	209.3	213.9	211.8	213.1
Total Taxes	2,369.0	2,435.9	2,396.5	2,252.8	2,316.6	2,459.1	2,521.6
Locally Generated Non-Tax Revenue	235.9	247.9	265.8	256.3	229.4	280.0	252.7
Revenue from Other Governments[5]	924.5	1,032.9	1,033.4	993.4	1,076.4	1,066.5	708.6
Receipts from Other City Funds[5]	24.9	27.4	27.2	135.4	31.9	54.6	53.2
Total Revenue	3,554.3	3,744.1	3,722.8	3,637.9	3,654.3	3,860.3	3,536.2
Obligations/Appropriations							
Personnel Services	1,250.2	1,327.6	1,390.7	1,406.3	1,358.5	1,360.4	1,344.0
Purchase of Services	1,065.7	1,151.6	1,188.7	1,174.2	1,111.4	1,127.8	761.2
Materials, Supplies and Equipment	82.1	89.1	92.1	82.7	68.7	78.3	84.3
Employee Benefits	760.2	890.3	983.0	973.2	831.4	967.0	1027.9
Indemnities, Contributions and Grants	110.9	119.0	120.9	130.0	128.0	111.1	118.2
City Debt Service	82.9	89.1	87.2	100.9	105.5	110.4	123.7
Other	38.6	31.2	32.3	22.7	26.0	0.0	4.0
Payments to Other City Funds	35.4	38.7	24.8	25.3	24.2	30.3	27.1
Total Obligations/Appropriations	3,426.0	3,736.6	3,919.8	3,915.3	3,653.7	3,785.3	3,490.4
Operating Surplus (Deficit) for the Year	128.2	7.5	(197.0)	(277.4)	0.6	75.0	45.8
Net Adjustments – Prior Year	30.1	35.9	18.6	20.7	22.6	39.1	22.6
Funding for Contingencies	0.0	0.0	0.0	0.0	0.0	0.0	0.0
Cumulative Fund Balance Prior Year	96.2	254.5	297.9	119.5	(137.2)	(114.0)	0.1
Cumulative Adjusted Year End Fund Balance (Deficit)	254.5	297.9	119.5	(137.2)	(114.0)	0.1	68.5

(1) Actual 2011 reflects a 9.9% increase. See "Revenues of the City – Assessment and Collection of Real and Personal Property Taxes" herein.
(2) Reflects 1% increase effective October 8, 2009.
(3) Includes Real Estate Transfer Tax, Parking Tax, Amusement Tax, and Other Taxes.
(4) From the estimates for the Proposed Fiscal 2013 Budget; the estimate for Real Property Tax revenue does not include the potential impact, if any, of the ruling by STEB discussed under "REVENUES OF THE CITY - Assessment and Collection of Real and Personal Property Taxes."
(5) State gaming revenues are reported as a Receipt from Other City Funds in 2009 and as Revenue from Other Governments in 2010, 2011 and 2012.
(6) The reduction in Revenue from Other Governments (State and Federal funding) in Fiscal Year 2012 is largely the result of transferring the majority of the Department of Human Services revenues and obligations to the Grants Revenue Fund.

Source: City of Philadelphia Department of Finance
Figures may not add up due to rounding.

Table 2
Principal Operating Funds (Debt Related)
Summary of Operations (Legal Basis)
(Amounts in Millions of USD)

	Actual 2006	Actual 2007	Actual 2008	Actual 2009	Actual 2010	Actual 2011	Current Estimate[5,6] 2012
Revenues							
General Fund	3,554.3	3,744.1	3,722.8	3,637.9	3,654.3	3,860.3	3,536.2
Water Fund[1]	490.3	519.7	589.7	543.5	546.7	567.5	623.7
Aviation Fund[2]	271.5	268.6	287.9	294.1	290.2	304.8	303.8
Other Operating Funds[3]	41.9	44.9	113.2	49.5	50.1	48.1	54.7
Total Revenue	4,358.0	4,577.3	4,713.6	4,525.0	4,541.3	4,780.7	4,518.4
Obligations/Appropriations							
Personnel Services	1,412.9	1,498.2	1,568.9	1,579.0	1,523.6	1,525.0	1,516.4
Purchase of Services	1,233.5	1,328.5	1,441.4	1,369.2	1,312.8	1,344.2	1,025.2
Materials, Supplies and Equipment	136.2	145.9	151.1	140.7	128.9	135.2	154.6
Employee Benefits	845.3	990.1	1,095.8	1,091.4	932.8	1,092.2	1,168.6
Indemnities, Contributions and Taxes	116.5	122.6	127.1	135.9	134.4	118.7	129.8
Debt Service[4]	337.6	348.8	346.7	384.8	397.8	398.4	421.1
Other	38.6	31.2	32.3	22.7	24.2	0.0	4.0
Payments to Other City Funds	119.4	144.9	154.7	88.1	98.5	101.3	105.2
Total Obligations/Appropriations	4,240.0	4,610.2	4,917.9	4,811.8	4,553.0	4,715.0	4,524.8
Operating Surplus (Deficit) for the Year	118.0	(32.8)	(204.3)	(286.8)	(11.6)	65.7	(6.4)
Net Adjustments Prior Year	60.6	69.6	51.0	41.8	58.1	70.5	52.8
Funding for Contingencies	0.0	0.0	0.0	0.0	0.0	0.0	0.0
Cumulative Fund Balance (Deficit) Prior Year End	132.9	311.5	348.3	195.0	(50.0)	(3.4)	132.7
Cumulative Adjusted Year End Fund Balance (Deficit)	311.5	348.3	195.0	(50.0)	(3.4)	132.7	179.1

(1) Revenues of the Water Fund are not legally available for payment of other obligations of the City until, on an annual basis, all revenue bond debt service requirements and covenants relating to those bonds have been satisfied, and then only to the extent of $4,994,000 per year, provided certain further conditions are satisfied. From Fiscal Year 1991 to Fiscal Year 2003, the maximum transfer, per administrative agreement, was $4,138,000. For Fiscal Year 2004, the budgeted transfer was not made. For Fiscal Year 2005, the transferred amount was $4,401,000. For Fiscal Year 2006, 2007 and 2008, the transferred amount was $4,994,000. For Fiscal Year 2009, the transferred amount was $4,185,463. For Fiscal Year 2010, the transferred amount was $2,303,986, for Fiscal Year 2011, the amount transferred was $1,229,851 and the current estimate for Fiscal Year 2012 is $500,000.

(2) Airport revenues are not available for other City purposes.

(3) Includes County Liquid Fuels Tax Fund, Special Gasoline Tax Fund and Water Residual Fund.

(4) Excludes PICA bonds.

(5) From the estimates for the Proposed Fiscal 2013 Budget; the estimate for Real Property Tax revenue does not include the potential impact, if any, of the ruling by STEB discussed under "REVENUES OF THE CITY - Assessment and Collection of Real and Personal Property Taxes."

(6) The reduction in General Fund revenues for Fiscal Year 2012 is largely the result of transferring the majority of the Department of Human Services revenues and obligations to the Grants Revenue Fund.

Figures may not add up due to rounding.

Independent Audit and Opinion of the City Controller

The City Controller has examined and expressed opinions on the basic financial statements of the City contained in the City's Comprehensive Annual Financial Report for the Fiscal Year ended June 30, 2011 (the "Fiscal Year 2011 Comprehensive Annual Financial Report"), which can be found at the City's Investor Website.

The City Controller has not participated in the preparation of this Official Statement nor in the preparation of the budget estimates and projections and cash flow statements and forecasts set forth in various tables contained in this Official Statement. Consequently, the City Controller expresses no opinion with respect to any of the data contained in this Official Statement other than what is contained in the Fiscal Year 2011 Comprehensive Annual Financial Report.

Pennsylvania Intergovernmental Cooperation Authority

PICA was created on June 5, 1991 by the PICA Act to provide financial assistance to cities of the first class. The City is the only city of the first class in the Commonwealth. The Governor of Pennsylvania, the President pro tempore of the Pennsylvania Senate, the Minority Leader of the Pennsylvania Senate, the Speaker of the Pennsylvania House of Representatives and the Minority Leader of the Pennsylvania House of Representatives each appoints one voting member of PICA's board. The Secretary of the Budget of the Commonwealth and the Director of Finance of the City serve as ex officio members of PICA's board with no voting rights.

The PICA Act provides that, upon request by the City to PICA for financial assistance and for so long as any bonds issued by PICA remain outstanding, PICA shall have certain financial and oversight functions. PICA has the power, in its oversight capacity, to exercise certain advisory and review procedures with respect to the City's financial affairs, including the power to review and approve five-year financial plans prepared at least annually by the City, and to certify non-compliance by the City with the then-existing five-year plan adopted by the City pursuant to the PICA Act. PICA is also required to certify non-compliance if, among other things, no approved five-year plan is in place; and PICA is required to certify non-compliance with an approved five-year plan if the City has failed to file mandatory revisions to an approved five-year plan. Under the PICA Act, any such certification of non-compliance would require the Secretary of the Budget of the Commonwealth to withhold payments due to the City from the Commonwealth or any of its agencies (including, with certain exceptions, all grants, loans, entitlements and payment of the portion of the PICA Tax, hereinafter described, otherwise payable to the City). See "DEBT OF THE CITY -- PICA Bonds." Under the PICA Act, the City is required to make quarterly financial reports to PICA, as further described under "Quarterly Reporting to PICA" below.

Five-Year Plans of the City

The PICA Act requires the City to annually develop a five-year financial plan and obtain PICA's approval of it. The original five-year plan, which covered Fiscal Years 1992 through 1996, was prepared by the Mayor, approved by City Council on April 29, 1992 and by PICA on May 18, 1992. In each subsequent year, the City updated the previous year's five-year plan, each of which was approved by PICA.

The City's Eighteenth Five-Year Plan (the "Eighteenth Five-Year Plan"), covering Fiscal Years 2010-2014, included a one percent City Sales Tax increase through Fiscal Year 2014 and a partial deferral of the City's pension payment in Fiscal Year 2010 ($150 million) and Fiscal Year 2011 ($80 million) to be paid back in full by Fiscal Year 2014, as permitted under Act 44 of 2009 of the General Assembly of the Commonwealth ("Act 44"). In addition to the deferrals, the City changed the amortization period from 20 years to 30 years and lowered the interest rate assumption from 8.75% to 8.25%. On October 28, 2010,

the City's Board of Pensions and Retirement (the "Board of Pensions") voted to further lower the pension fund's annual earnings assumption from 8.25% to 8.15%. This is reflected in subsequent five-year plans through the Twentieth Five-Year Plan. In February of 2012, the Board of Pensions voted to lower the Municipal Pension Fund's annual earnings assumption from 8.15% to 8.10%; this is reflected in the Twenty-First Five-Year Plan (defined below). At PICA's request, the Eighteenth Five-Year Plan was revised to include at least $25 million in additional savings or recurring revenues in each year of the Eighteenth Five-Year Plan. PICA approved the revised Eighteenth Five-Year Plan on September 16, 2009, subject to the enactment of the legislation authorizing the increase in the City's sales tax and change in the City's pension fund payments. The Commonwealth enacted such legislation on September 18, 2009.

The Mayor presented the Nineteenth Five-Year Plan (the "Nineteenth Five-Year Plan") to City Council on March 4, 2010. City Council approved the Fiscal Year 2011 Operating Budget on May 20, 2010, and the Mayor signed it on June 1, 2010. The Nineteenth Five-Year Plan was approved by PICA on August 10, 2010. The Nineteenth Five-Year Plan included a temporary 9.9% Real Estate Tax increase through Fiscal Year 2012. The Mayor presented the Twentieth Five-Year Plan (the "Twentieth Five-Year Plan") to City Council on March 3, 2011. The adopted Fiscal Year 2012 Operating Budget conforms to the Twentieth Five-Year Plan. The Twentieth Five-Year Plan was approved by PICA on July 26, 2011.

The Mayor presented the Twenty-First Five-Year Plan (the "Twenty-First Five-Year Plan") to City Council on March 8, 2012. City Council is in the process of reviewing the Proposed Fiscal 2013 Budget and Twenty-First Five-Year Plan. The Proposed Fiscal 2013 Budget conforms to the Twenty-First Five-Year Plan.

Quarterly Reporting to PICA

The PICA Act requires the City to prepare and submit quarterly reports to PICA so that PICA may determine whether the City is in compliance with the then-current Five-Year Plan. Under the PICA Act, a "variance" is deemed to have occurred as of the end of a reporting period if (i) a net adverse change in the fund balance of a covered fund of more than 1% of the revenues budgeted for such fund for that fiscal year is reasonably projected to occur, such projection to be calculated from the beginning of the fiscal year for the entire fiscal year, or (ii) the actual net cash flows of the City for a covered fund are reasonably projected to be less than 95% of the net cash flows of the City for such covered fund for that fiscal year originally forecast at the time of adoption of the budget, such projection to be calculated from the beginning of the fiscal year for the entire fiscal year. The Mayor is required to provide a report to PICA that describes actual or current estimates of revenues, expenditures, and cash flows by covered funds compared to budgeted revenues, expenditures, and cash flows by covered funds for each month in the previous quarter and for the year-to-date period from the beginning of the then-current fiscal year of the City to the last day of the fiscal quarter or month, as the case may be, just ended. Each such report is required to explain any variance existing as of such last day.

PICA may not take any action with respect to the City for variances if the City (i) provides a written explanation of the variance that PICA deems reasonable; (ii) proposes remedial action that PICA believes will restore overall compliance with the then-current Five-Year Plan; (iii) provides information in the immediately succeeding quarterly financial report demonstrating to the reasonable satisfaction of PICA that the City is taking remedial action and otherwise complying with the then-current Five-Year Plan; and (iv) submits monthly supplemental reports as required by the PICA Act. PICA last declared a variance in February 2009. It has since been removed and there are no current variances.

Awards

For the thirty-first consecutive year, the Government Finance Officers Association of the United States and Canada ("GFOA") awarded its prestigious Certificate of Achievement for Excellence in Financial Reporting ("GFOA Awards") to the City for its Comprehensive Annual Financial Report

("CAFR") for the fiscal year ended June 30, 2010. The City received this recognition by publishing a report that was well organized and readable and satisfied both generally accepted accounting principles and applicable legal requirements. The City has applied for the GFOA Award for its 2011 CAFR.

REVENUES OF THE CITY

General

In 1932, the General Assembly of the Commonwealth adopted an act (commonly referred to as the Sterling Act) under which the City was permitted to levy any tax that was not specifically pre-empted by the Commonwealth. Prior to 1939, the City relied heavily upon the Real Estate Tax as the mainstay of its revenue system. Acting under the Sterling Act and other legislation, the City has taken various steps over the years to reduce its reliance on real property taxes as a source of income, including: (1) enacting the wage, earnings, and net profits tax in 1939; (2) introducing a sewer service charge to make the sewage treatment system self-sustaining after 1945; (3) requiring under the Home Rule Charter that the water, sewer, and other utility systems be fully self-sustaining; and (4) enacting in 1952 the Mercantile License Tax (a gross receipts tax on business done within the City), which was replaced as of the commencement of Fiscal Year 1985 by the Business Privilege Tax (which will be renamed the Business Income and Receipts Tax in May 2012).

Major Revenue Sources

The City derives its revenues primarily from various taxes, non-tax revenues, and receipts from other governments. See Table 3 below for revenues by major source for Fiscal Years 2002-2012 and Table 4 below for General Fund tax revenues for Fiscal Years 2006-2012. The following descriptions do not take into account revenues in the Non-Debt Related Funds. The tax rates for Fiscal Years 2002 through 2011 are contained in the Fiscal Year 2011 Comprehensive Annual Financial Report.

[REMAINDER OF PAGE INTENTIONALLY LEFT BLANK]

Table 3
Summary of Principal Operating Funds (Debt Related)
Revenues by Major Source
Fiscal Years 2002-2012 (Legal Basis)
(Amounts in Millions of USD)

	General Fund Tax Revenues												
Fiscal Year	Real Property Taxes[1]	Wage Earnings & Net Profits Taxes[1]	Business Privilege Tax[1]	Sales and Use Tax[1]	Other Taxes[2]	Total Taxes	Water & Wastewater Charges	Airport Charges	Other Locally Generated Charges	Total Local Revenue	Revenue from Other Governments	Revenue from Other City Funds	Total Revenues
2002	376.8	1,019.3	295.8	108.1	148.6	1,945.4	302.8	181.7	257.9	2,687.8	722.5	80.8	3,491.1
2003	361.1	1,025.1	286.1	108.0	156.3	1,936.6	329.6	219.4	327.4	2,813.0	909.7	62.8	3,785.5
2004	377.7	1,062.6	309.2	108.0	202.2	2,059.7	383.1	235.0	207.4	2,885.2	834.2	92.1	3,811.5
2005	392.7	1,087.3	379.5	119.9	250.9	2,230.3	419.7	246.3	200.8	3,097.1	1,082.4	71.6	4,251.1
2006	395.8	1,125.8	415.5	127.8	304.1	2,369.0	460.4	269.4	236.2	3,335.0	953.1	69.9	4,358.0
2007	397.5	1,182.7	436.4	132.6	286.7	2,435.9	486.9	266.0	248.3	3,437.1	1,063.3	77.0	4,577.4
2008	402.8	1,197.3	398.8	137.3	260.3	2,396.5	555.0	275.3	267.5	3,494.3	1,066.2	153.1 [3]	4,713.6
2009	400.1	1,129.2	386.0	128.2	209.3	2,252.8	484.5	291.3	258.3	3,286.9	1,025.4	212.7 [4]	4,525.0
2010	402.2	1,128.7	364.7	207.1[5]	213.9	2,316.6	516.4	290.2	224.5	3,347.7	1,110.7[6]	82.7	4,541.3
2011	482.7[7]	1,143.1	376.9	244.6	211.8	2,459.1	537.5	302.7	280.2	3,579.5	1,100.0	91.1	4,770.7
2012 (Current Estimate)[8,9]	491.4	1,168.4	386.4	250.2	213.1	2,521.6	568.0	298.7	252.8	3,641.1	744.2	133.1	4,518.4

[1] See Table 7 in the Fiscal Year 2011 Comprehensive Annual Financial Report for Tax Rates.
[2] Includes Real Estate Transfer Tax, Parking Tax, Amusement Tax, and Other Taxes.
[3] In Fiscal Year 2008, there was an increase of $73 million in payment from Water Fund to Water Residual Fund.
[4] In Fiscal Year 2009, there was an $86 million payment from the Wage Tax Reduction Fund.
[5] Reflects 1% increase effective October 8, 2009.
[6] In Fiscal Year 2010, the Wage Tax Reduction payment is shown in the Revenue from Other Governments column.
[7] Reflects a Real Estate Tax increase of 9.9%.
[8] From the estimates for the Proposed Fiscal 2013 Budget ;the estimate for Real Property Tax revenue does not include the potential impact, if any, of the ruling by STEB discussed under "Assessment and Collection of Real and Personal Property Taxes."
[9] The reduction in Revenue from Other Governments in Fiscal Year 2012 is largely the result of the transfer of the majority of the Department of Human Services revenue and obligations to the Grants Revenue Fund.

Figures may not add up due to rounding.

Table 4
General Fund Tax Revenues[1]
Fiscal Years 2006-2012
(Amounts in Millions of USD)

	Actual 2006	Actual 2007	Actual 2008	Actual 2009	Actual 2010	Actual 2011	Current Estimate[5] 2012
Real Property Taxes							
Current	354.1	367.2	366.5	365.6	364.3	454.7[4]	458.4
Prior	41.7	30.3	36.3	34.4	37.9	28.0	33.0
Total	395.8	397.5	402.8	400.0	402.2	482.7	491.4
Wage and Earnings Tax[2]							
Current	1,104.0	1,162.4	1,176.5	1,105.9	1,102.3	1,127.4	1,158.4
Prior	7.2	5.1	8.3	11.1	11.9	6.9	10.0.
Total	1,111.2	1,167.5	1,184.8	1,117.0	1,114.2	1,134.3	1,168.4
Business Taxes							
Business Privilege Current & Prior	415.5	436.4	398.8	386.0	364.7	376.9	386.4
Net Profits Tax							
Current	11.8	10.9	9.1	9.5	12.1	5.7	9.6
Prior	2.8	4.3	3.4	2.7	2.4	3.1	2.5
Subtotal Net Profits Tax	14.6	15.3	12.5	12.2	14.5	8.8	12.1
Total Business Taxes	430.1	451.6	411.3	398.2	379.2	385.8	398.4
Other Taxes							
Sales and Use Tax	127.8	132.6	137.3	128.3	207.1[3]	244.6	250.2
Amusement Tax	17.0	16.4	18.0	21.4	21.8	20.8	19.6
Real Property Transfer Tax	236.4	217.3	184.0	115.1	119.2	116.6	115.8
Parking Taxes	48.4	50.3	55.5	70.4	70.5	71.6	74.3
Other Taxes	2.3	2.6	2.8	2.4	2.4	2.7	3.4
Subtotal Other Taxes	431.9	419.2	397.6	337.6	421.0	456.3	463.3
TOTAL TAXES	2,369.0	2,435.9	2,396.5	2,252.8	2,316.6	2,459.1	2,521.6

(1) See Table 7 in the Fiscal Year 2011 Comprehensive Annual Financial Report for Tax Rates.
(2) Beginning in Fiscal Year 1992, the City reduced the resident Wage and Earnings and Net Profits Tax from 4.96% to 3.46% and levied the PICA Tax at a rate of 1.50%, the proceeds of which are remitted to PICA for payment of debt service on PICA bonds and the PICA expenses. After paying debt service and expenses, net proceeds from the tax are remitted to the City as Revenue from Other Governments.
(3) Effective October 8, 2009, there was a 1% increase to the City Sales tax.
(4) Reflects a Real Estate Tax increase of 9.9%.
(5) From the estimates for the Proposed Fiscal 2013 Budget; the estimate for Real Property Tax revenue does not include the potential impact, if any, of the ruling by STEB discussed under "Assessment and Collection of Real and Personal Property Taxes."

Figures may not add up due to rounding.

Wage, Earnings, and Net Profits Taxes

The largest tax revenue source (comprising 47% of all tax revenues) is the Wage, Earnings, and Net Profits (Wage) Tax. The Wage Tax is collected from all employees working within City limits, and all City residents regardless of work location. In Fiscal Year 1992, the City reduced the City wage, earnings, and net profits tax on City residents by 1.5% and imposed the PICA Tax on wages, earnings and net profits at the rate of 1.5% on City residents. See "DEBT OF THE CITY-- PICA Bonds" for a description of the pledge of the PICA Tax to secure PICA's bonds. The table below sets forth the resident and non-resident wage and earnings tax rates for Fiscal Years 2002-2012, and the annual wage and earnings tax receipts in Fiscal Years 2002-2011, and the current estimate for Fiscal Year 2012.

Table 5
Summary of Wage, Earnings and Net Profits Tax Rates and Receipts

Fiscal Year	Resident Wage, Earnings and Net Profits Tax Rates[1]	Non-Resident Wage, Earnings and Net Profits Tax Rates	Annual Wage, Earnings and Net Profits Tax Receipts (including PICA Tax) (Amounts in Millions of USD)
2002	4.5385	3.9462	1,297.3
2003	4.5000	3.9127	1,306.6
2004	4.4625	3.8801	1,347.6
2005	4.4625 (Jul. 1)	3.8801 (Jul. 1)	1,387.5
	4.3310 (Jan. 1)	3.8197 (Jan. 1)	
2006	4.3310 (Jul. 1)	3.8197 (Jul. 1)	1,435.6
	4.3010 (Jan. 1)	3.7716 (Jan. 1)	
2007	4.3010 (Jul. 1)	3.7716 (Jul. 1)	1,510.6
	4.2600 (Jan. 1)	3.7557 (Jan. 1)	
2008	4.2600 (Jul. 1)	3.7557 (Jul. 1)	1,527.5
	4.2190 (Jan. 1)	3.7242 (Jan. 1)	
2009[2]	3.9800 (Jul. 1)	3.5392 (Jul. 1)	1,477.8
	3.9300 (Jan. 1)	3.5000 (Jan. 1)	
2010	3.9296	3.4997	1,472.0
2011	3.9280	3.4985	1,501.8
2012	3.9280	3.4985	1,536.4 Current Estimate[3]

[1] Includes PICA Tax.
[2] There were two rate decreases during Fiscal Year 2009.
[3] From the estimates for the Proposed Fiscal 2013 Budget.

Commonwealth funding from gaming revenues is mandated by statute to be used to reduce the resident and nonresident wage tax rate. Gaming revenues were first used to reduce the wage tax rates in 2009. Revenues from gaming revenues were $86.545 million in Fiscal Year 2009, $86.270 million in Fiscal Year 2010, $86.277 million in Fiscal Year 2011 and are currently estimated to be $86.273 million in Fiscal Year 2012. Accordingly, the wage tax rates in 2009, 2010, 2011 and 2012 reflect a rate reduction due to these revenues.

In the Seventeenth Five-Year Plan, the Mayor approved further reductions in this tax rate for each of the Fiscal Years 2009-2013. The Seventeenth Five-Year Plan approved reducing the wage tax from the Fiscal Year 2008 level of 4.2190% for residents and 3.7242% for non-residents to 3.60% for residents and 3.25% for non-residents by Fiscal Year 2013. These reduced rates include rate reductions funded with Commonwealth funds from gaming proceeds. In Fiscal Year 2009 there were two rate reductions: one that took effect July 1, 2008 and the other that took effect January 1, 2009. The Eighteenth Five-Year Plan suspended future City-funded rate reductions until Fiscal Year 2015. The Nineteenth, Twentieth and proposed Twenty-First Five-Year Plans all include resumption of City-funded rate reductions in Fiscal Year 2014.

Business Income and Receipts Tax

In 1984, the Commonwealth of Pennsylvania passed legislation known as The First Class City Business Tax Reform Act of 1984 authorizing the City Council of Philadelphia to impose a business tax measured by Gross Receipts, Net Income or the combination of the two. The same year, the City Council by ordinance repealed the Mercantile License Tax and the General Business Tax and imposed the Business Privilege Tax. Starting on May 1, 2012 the Business Privilege Tax will be renamed to the Business Income and Receipts Tax ("BIRT"). Rental activities are usually considered to be business activities. Every estate or trust (whether the fiduciary is an individual or a corporation) must file a BIRT return if the estate or trust is engaged in any business or activity for profit within the City of Philadelphia.

The BIRT allows for particular allocations and tax computation for regulated industries, public utilities, manufacturers, wholesalers and retailers. There are also credit programs where meeting the requirement of the program allows for a credit against the BIRT. All persons subject to both the BIRT and the Net Profits Tax are entitled to apply a credit of 60% of the net income portion of their BIRT liability against what is due on the Net Profits Tax to the maximum of the Net Profit Tax liability for that Tax Year.

In Fiscal Year 1996, the City began a program of reducing the gross receipts portion of the BIRT with plans of eventually eliminating the gross receipts portion of the tax. The Eighteenth Five-Year Plan suspended future City-funded rate reductions until Fiscal Year 2014. In the Seventeenth Five-Year Plan, the Mayor approved further reductions in the gross receipts portion of the Business Privilege Tax for each of the Fiscal Years 2009-2013. The Eighteenth Five-Year Plan suspended future City-funded rate reductions until Fiscal Year 2015. The Nineteenth Five-Year Plan and the Twentieth Five-Year Plan suspended future City rate reductions until Fiscal Year 2014. Through cooperation with City Council, major changes have been made to the BIRT that took effect calendar year 2012 with changes phasing in through calendar year 2016. These change the prior proposed schedule of rate reductions. The City Council has approved certain changes to the BIRT, further described below.

Table 6
Summary of Business Income and Receipts Tax Rates

Tax Year	Business Privilege Tax Rates	Net Income
2003	2.300 mills	6.50%
2004	2.100 mills	6.50%
2005	1.900 mills	6.50%
2006	1.665 mills	6.50%
2007	1.540 mills	6.50%
2008	1.415 mills	6.45%
2009	1.415 mills	6.45%
2010	1.415 mills	6.45%
2011	1.415 mills	6.45%
2012	1.415 mills	6.45%

The proposed Twenty-First Five-Year Plan includes the legislative changes passed by City Council and signed by the Mayor in 2011 which incorporated several changes intended to help businesses grow in Philadelphia. These tax changes intend to help small and medium sized businesses and spur lower costs associated with starting a new business in order to stimulate new business formation and increase employment in Philadelphia. The business privilege license fee for all businesses will be eliminated in Fiscal Year 2014. In addition, business taxes for the first two years of operations for all new businesses that employ at least three employees in their first year and six in their second would be eliminated beginning in Fiscal Year 2013. These legislative changes also provide for across the board exclusions on the gross receipts portion for all businesses scaled in over a three year period beginning in Fiscal Year 2015 and reductions in the net income portion of the BIRT. When the exclusions are fully phased in, the first $100,000 of receipts will be excluded. Lastly, these legislative changes call for

implementation of single sales factor apportionment. This enables businesses to pay BIRT based solely on sales, not on property or payroll. By taxing property and payroll, the BIRT previously had provided disincentives to firms to locate in the city.

Real Property Taxes

A Real Estate Tax on all taxable real property is levied on the assessed value of residential and commercial property located within the City's boundaries as assessed by the Office of Property Assessment. Real estate taxes benefit both the City and the School District with the millage split changing over the years bringing more benefit to the School District. Due to the recent economic crisis, the City portion of the real estate tax was raised in 2011 and in calendar year 2012 the School District portion of the tax was increased. Before this, the last overall increase in the Real Estate Tax rate was in 1990. Real estate taxes are billed annually and due on March 31 of the year of the taxes. The City offers a 1% discount on current real estate taxes paid before March 1. The Department of Revenue also offers two (2) special payment plans covering current year tax for low income households and low income senior citizen households.

The tax rates for tax years 2003-2012 are set forth below:

Table 7
Real Property Tax History and Allocation

Calendar Year	City	School	Total
2003-2007	3.474%	4.790%	8.264%
2008-2010	3.305%	4.959%	8.264%
2011	4.123%	4.959%	9.082%
2012	4.123%	5.309%	9.432%

The City is in the process of completing its Actual Value Initiative (AVI) whereby all properties in the City will be assessed at actual market values for tax year 2013 and forward. This will be the City's first city wide reassessment in decades, and it will ensure that property owners have fair, accurate, and more easily understood real estate tax bills. Cumulative assessed values will increase dramatically as a result of AVI because properties are currently assessed at only a fraction of what is considered to be the actual market values, and because increases in market values throughout the City have not always been captured in assessments previously.

As assessed values will dramatically increase as a result of AVI, Bill Number 120175 is currently pending before City Council to prevent unintended real estate tax increases. This bill provides for a reduction of the tax rate and other provisions related to the calculation of real estate tax bills using a formula that will result in a "target revenue number" of $512,617,248 for tax year 2013 and of $531,516,059 for tax year 2014 for the General Fund. There can be no assurance that Bill Number 120175 will be adopted by City Council in its present form.

Sales and Use Tax

In connection with the adoption of the Fiscal Year 1992 Budget, the City adopted a 1% sales and use tax (the "City Sales Tax") for City general revenue purposes. The Commonwealth authorized the levy of this tax under the PICA Act. Vendors are required to pay this sales tax to the Commonwealth Department of Revenue together with the similar Commonwealth sales and use tax. The State Treasurer deposits the collections of this tax in a special fund and disburses the collections, including any investment income earned thereon, less administrative fees of the Commonwealth Department of Revenue, to the City on a monthly basis.

The City Sales Tax is imposed in addition to, and on the same basis as, the Commonwealth's sales and use tax. The City Sales Tax became effective September 28, 1991 and is collected for the City

by the Commonwealth Department of Revenue. The Fiscal Year 2010 budget assumed an increase to 2% from the then-current 1% rate. The General Assembly of the Commonwealth enacted legislation authorizing this increase effective October 8, 2009. The Eighteenth Five-Year Plan, the Nineteenth Five-Year Plan, the Twentieth Five-Year Plan and the proposed Twenty-First Five-Year Plan assume this temporary increase will sunset on June 30, 2014.

The table below sets forth the City Sales Tax collected in Fiscal Years 2002 through 2011 and the current estimate for Fiscal Year 2012.

Table 8
Summary of City Sales Tax Collections
(Amounts in Millions of USD)

Fiscal Year	City Sales Tax Collections
2002	108.1
2003	108.0
2004	108.0
2005	119.9
2006	127.8
2007	132.6
2008	137.3
2009	128.0
2010	207.1
2011	244.6
2012 (Current Estimate[1])	250.2

[1] From the estimates for the Proposed Fiscal 2013 Budget.

Other Taxes

The City also collects real property transfer taxes, parking taxes, amusement tax, valet parking tax, outdoor advertising tax, smokeless tobacco tax and other miscellaneous taxes.

Other Locally Generated Non-Tax Revenues

These revenues include license fees and permit sales, traffic fines and parking meter receipts, court related fees, stadium revenues, interest earnings and other miscellaneous charges and revenues of the City.

Revenue from Other Governments

The City's Fiscal Year 2011 General Fund received 27.6% of General Fund revenues from other governmental jurisdictions, including: (1) $542.2 million from the Commonwealth for health, welfare, court, and various other specified purposes; (2) $165.4 million from the Federal government; and (3) $63.5 million from other governments, in which revenues are primarily rentals and payments from PGW and parking fines and fees from the Philadelphia Parking Authority. In addition, the net collections of the PICA Tax of $293.8 million are included in "Revenue from Other Governments."

The City's Fiscal Year 2012 General Fund current estimate projects that approximately 20.0% of General Fund revenues will be received from other governmental jurisdictions, including: (1) $240.4 million from the Commonwealth for health, welfare, court, and various other specified purposes; (2) $89.8 million from the Federal government; and (3) $88.2 million from other governments, in which revenues are primarily rentals and payments from PGW and parking fines and fees from the Philadelphia Parking Authority. In addition, the net collections of the PICA Tax of $289.7 million are included in "Revenue from Other Governments." The decrease in Fiscal Year 2012 Revenue from Other

Governments is largely due to the transfer of the majority of the Department of Human Services revenue and obligations to the Grants Revenue Fund.

These amounts do not include the substantial amounts of revenues from other governments received by the Grants Revenue Fund, Community Development Fund, and other operating and capital funds of the City.

Assessment and Collection of Real and Personal Property Taxes

Historically, the Board of the Revision of Taxes (the "BRT") was responsible for both the property assessment and assessment appeals functions for the City. The BRT consists of a seven-member panel that is appointed by the Judges of the First Judicial District of Pennsylvania. On December 17, 2009, City Council passed legislation that would disband the BRT and replace it with separate offices for assessments and appeals, subject to the approval of City voters. In the May 10, 2010, primary election voters approved the separation of the assessment and appeals functions. On June 16, 2010 a new Chief Assessment Officer, Rich McKeithen, was appointed by the Mayor and approved by City Council on June 17, 2010 to lead the new Office of Property Assessment.

According to the legislation, the BRT would cease to exist at the end of September 2010 and the changes described above would take effect; however, the Pennsylvania Supreme Court ruled on September 20, 2010 that the City could not abolish the existing appeals board because only the General Assembly of the Commonwealth has the authority to do so. Accordingly, legislation, Senate Bill 1302, was introduced to the Commonwealth legislature that, among other things, would confirm and authorize the changes approved by the voters in the 2010 primary election. Senate Bill 1302 would establish an Appeals Board and provides that members appointed to the Appeals Board shall be appointed by the Mayor from a group of nominees identified by a panel of industry experts and subject to approval by City Council. Senate Bill 1302 was passed unanimously in the Pennsylvania Senate on March 12, 2012, and is now before the Pennsylvania House of Representatives. The BRT remains in place as the assessment appeals board; however, the separation of the assessment function from the property appeals function proceeds as per the original legislation.

Beginning on October 1, 2010, the new Office of Property Assessment was formally created to conduct the annual assessment of all real estate located within the City. The Office of Property Assessment has begun the work to conduct a complete reassessment of the approximately 577,000 parcels in the City as further described above under "Real Property Taxes." Completion of the reassessment is a major priority for the Mayor's administration and is expected to be finalized in 2012. In the interim, there is a moratorium on all routine property assessments - exceptions to the moratorium include newly constructed properties, improved properties and consolidated or subdivided properties.

In absence of an assessment appeal, the Office of Property Assessment certifies the assessments to the Department of Revenue. According to the existing appeals mechanism, the BRT has the authority to increase or decrease the property assessments in response to an appeal by the taxpayer or taxing authority. After any such assessment appeal is concluded and any appropriate revision made, the certified assessment is provided to the Department of Revenue.

Real Estate Taxes, if paid by February 28, are discounted by 1%. If the tax is paid during the month of March, the gross amount of tax is due. If the tax is not paid by the last day of March, tax additions of 1.5% per month are added to the tax for each month that the tax remains unpaid through the end of the calendar year. Beginning in January of the succeeding year, the 15% tax additions that accumulated during the last ten months of the preceding years are capitalized and the tax is registered delinquent. Interest is then computed on the new tax base at a rate of 0.5% per month until the Real Estate Tax is fully paid. Commencing in February of the second year, an additional 1% per month penalty is assessed for a maximum of seven months. See the Fiscal Year 2011 Comprehensive Annual Financial Report for assessed and market values of taxable realty in the City and for levies and rates of collections.

Currently, real estate tax bills for Philadelphia's 577,000 properties are calculated as follows: certified fair market value multiplied by established predetermined ratio (EPR) multiplied by tax rate. The applicable EPR is currently 32%. However, for properties that are the subject of tax assessment appeals, the EPR is replaced with the common level ratio (CLR) issued by the State Tax Equalization Board (STEB) if the CLR differs from the EPR by more than 15%. STEB had initially issued a CLR of 18.1%, but the City and the School District filed timely objections to that figure. STEB has since vacated the 18.1% CLR and has issued a ruling indicating that the new CLR will be approximately 25%. Both the City and taxpayers have the right to appeal that ruling to the Commonwealth Court, and the Commonwealth Court's consideration of the issue is de novo.

Approximately 2,000 property tax assessment appeals were timely filed for 2012. The School District has filed cross-appeals in all of those cases to preserve its right to assert that the fair market value of the property is greater than the current certified fair market value. Under a worst case scenario - if all tax assessment appeals still pending were to be decided at a 25% CLR and if the School District were unsuccessful in arguing that the properties' real fair market values are higher than their current certified fair market values - the loss to the City's General Fund would be roughly $18 million. The CLR will not be used in 2013 tax assessment appeals if AVI is adopted.

The Pennsylvania Senate recently passed Senate Bill 1301 referred to as the "Homestead Exemption." The legislation is currently in the Pennsylvania House of Representatives. The Homestead Exemption would allow the City to provide the same exemption from real property taxes allowed by other jurisdictions, but does not require the City to provide such exemptions, nor does it set an amount for those exemptions. The legislation would allow for an exemption from real estate property tax for up to fifty percent (50%) of the median assessed value of homesteads. Partner property tax legislation submitted to the City Council includes a $15,000 homestead exemption.

Table 9
City of Philadelphia
Real Property Taxes Levied and Collected
For the Calendar Years 2001 through 2011
as of June 30, 2011
(Amounts in Millions of USD)

		Collected within the Year of the Levy			Total Collections to Date	
Calendar Year of Levy[1]	Taxes Levied for the Year	Amount	Percentage of Levy	Collected in Subsequent Years	Amount[2]	Percentage of Levy
2001	356.6	326.7	91.6	25.8	352.5	98.9
2002	368.2	340.4	92.4	26.4	366.8	99.6
2003	359.4	326.8	90.9	27.2	354.0	98.5
2004	372.5	340.9	91.5	25.9	366.8	98.5
2005	373.5	350.3	93.8	21.6	371.9	99.6
2006	385.6	339.6	88.1	22.3	361.9	93.9
2007	391.7	347.5	88.7	22.3	369.8	94.4
2008	390.2	346.4	88.8	22.6	369.0	94.6
2009	396.5	315.4	79.6	37.9	353.3	89.1
2010	405.8	353.7	87.2	23.0	376.7	92.8
2011	509.1	440.9[3]	86.6	N/A	440.9	86.6

[1] Real Estate Tax bills are sent out in November and are payable at 1% discount until February 28th, otherwise the face amount is due by March 31 without penalty or interest.
[2] Includes collections through June 30, 2011.
[3] Includes collections through June 30, 2011. It is estimated that approximately 91% of the amount levied for 2011 will be collected within the year of levy.

Table 10
Principal Real Estate Taxpayers
2011 and 2002
(Amounts in Millions of USD)

	2011		2002	
Taxpayer	Assessment*,**	Percentage of Total Assessments	Assessment*	Percentage of Total Assessments
Franklin Mills Associates	57.6	0.47	48.1	0.49
Phila Liberty Place E LP	54.4	0.44	64.3	0.61
Nine Penn Center Associates	54.1	0.44	52.0	0.53
HUB Properties Trust	43.8	0.36	59.5	0.61
Brandywine Operating Partners	40.6	0.33	-	-
PRU 1901 Market LLC	35.2	0.29	32.3	0.33
Maguire/Thomas	33.9	0.28	32.0	0.33
Commerce Square Partners	33.3	0.27	32.3	0.33
Phila Shipyard Development Corp	30.3	0.25	-	-
Philadelphia Market Street	28.8	0.24	30.4	0.31
Total	412.0	3.37	350.9	3.54
Total Taxable Assessments ***	12,225.0		9,953.3	

* Assessment Values rounded to the nearest $100,000 and only include the largest assessed property for each taxpayer -- additional properties owned by the same taxpayer are not included.

** All listed taxpayers, other than the Philadelphia Shipyard Development Corporation, have filed assessment appeals.

*** Total Taxable Assessment as of May 5, 2011.

Source: City of Philadelphia, Board of Revision of Taxes.

Table 11
Ten Largest Certified Market and Assessment Values of Tax-Abated Properties
Certified Values for 2011
(Amounts in Millions of USD)

Location	2011 Certified Market Value	Total Assessment	Total Taxable Assessment	Total Exempt Assessment	Exempt Thru Tax Year
1701 John F Kennedy Blvd.*	181.5	58.1	2.9	55.2	2017
1001 N Delaware Ave	150.9	48.3	12.8	35.5	2020
2929L Arch St.	117.0	37.4	0.0	37.4	2015
1500 Spring Garden St.	54.8	17.5	2.9	14.6	2020
2201 Park Towne Pl.*	48.0	15.4	13.5	1.9	2012
3401 Chestnut St.	35.3	11.3	0.7	10.6	2017
1327-39 Chestnut St.*	35.0	11.2	10.9	0.3	2016
4000 Monument Rd.	31.8	10.2	6.2	4.0	2017
1601 N 15th St.	31.5	10.1	0.2	9.9	2017
200 W Washington Sq.	30.6	9.8	0.7	9.1	2014

* Taxpayer has filed assessment appeal.

Source: City of Philadelphia, Board of Revision of Taxes.

Revenues from City-Owned Systems

In addition to taxes, the City realizes revenues through the operation of various City-owned systems such as the Water and Wastewater Systems and PGW. The City has issued revenue bonds with respect to the Water and Wastewater Systems and PGW to be paid solely from and secured by a pledge of the respective revenues of these systems. The revenues of the Water and Wastewater Systems and PGW are not legally available for payment of other obligations of the City until, on an annual basis, all revenue bond debt service requirements and covenants relating to those bonds have been satisfied and then, in a limited amount and upon satisfaction of certain other conditions.

Effective June 1991, the revenues of the Water Department were required to be segregated from other funds of the City. Under the City's Restated General Water and Wastewater Revenue Bond Ordinance of 1989 (the "Water Ordinance"), an annual transfer may be made from the Water Fund to the City's General Fund in an amount not to exceed the lesser of (a) all Net Reserve Earnings, as defined below, or (b) $4,994,000. Net Reserve Earnings means the amount of interest earnings during the fiscal year on amounts in the Debt Reserve Account and Subordinated Bond Fund, as defined in the Water Ordinance. Commencing in Fiscal Year 1991, the $4,994,000 amount was reduced to $4,138,000 by administrative agreement that remained in effect through Fiscal Year 2003. No such transfer was made in Fiscal Year 1992; however, the transfer was made in each subsequent year through Fiscal Year 2003. For Fiscal Year 2004, the transfer was to have increased to $4,994,000 but no payment was made. For Fiscal Year 2005, the transferred amount was $4,401,000; for Fiscal Years 2006 through 2008, the transferred amount was $4,994,000. In Fiscal Years 2009, 2010 and 2011, the transferred amounts were $4,185,463, $2,303,986, and $1,229,851 respectively. In Fiscal Year 2012, the current estimated transfer is $500,000.

The revenues of PGW are segregated from other funds of the City. Payments for debt service on Gas Works Revenue Bonds are made directly by PGW. In previous years, PGW has also made an annual payment of $18,000,000 to the City's General Fund. For Fiscal Year 2005, the City agreed to forgo the $18,000,000 payment, and for Fiscal Years 2006, 2007, 2008, 2009 and 2010, the City budgeted the receipt of the $18,000,000 payment and the grant back of such amount to PGW. The City's Nineteenth Five-Year Plan assumed that the $18,000,000 payment would be made in each of Fiscal Years 2011 through 2015 and that the City would grant back such payment to PGW in each such Fiscal Year. See also "EXPENDITURES OF THE CITY - Annual Payments to PGW." The City's Twentieth Five-Year Plan included the PGW annual payment of $18,000,000 to the City's General Fund but discontinued the City's grant back to PGW equal to the annual payment received from PGW for Fiscal Years 2012, 2013, 2014, 2015 and 2016. The City's proposed Twenty-First Five-Year Plan includes the PGW annual payment of $18,000,000 to the City's General Fund and discontinues the City's grant back to PGW equal to the annual payment received from PGW for Fiscal Years 2013, 2014, 2015, 2016 and 2017.

Philadelphia Parking Authority Revenues

The Philadelphia Parking Authority ("PPA") was established by City ordinance pursuant to the Pennsylvania Parking Authority Law, P.L. 458, No. 208 (June 5, 1947). Various statutes, ordinances, and contracts authorize PPA to plan, design, acquire, hold, construct, improve, maintain and operate, own or lease land and facilities for parking in the City, including such facilities at Philadelphia International Airport (the "Airport" or "PHL"), and to administer the City's on-street parking program through an Agreement of Cooperation ("Agreement of Cooperation") with the City.

PPA owns and operates five parking garages at the Airport, as well as operating a number of surface parking lots at the Airport. The land on which these garages and surface lots are located is leased from the City, acting through the Department of Commerce, Division of Aviation, pursuant to a lease expiring in 2030 (the "Lease Agreement"). The Lease Agreement provides for payment of rent to the City, which is equal to gross receipts less operating expense, debt service on PPA's bonds issued to finance improvements at the Airport and reimbursement to PPA for capital expenditures and prior year operating deficits relating to its Airport operations, if any. The City received transfers of rental payments

in Fiscal Years 2006 through 2011 that totaled $30,186,642, $33,184,918, $33,570,037, $31,239,909, $23,732,623 and $28,008,554, respectively. The Fiscal Year 2012 currently estimated amount is $28,500,000.

One component of the operating expenses is PPA's administrative costs. In 1999, at the request of the Federal Aviation Administration ("FAA"), PPA and the City entered into a letter agreement (the "FAA Letter Agreement") which contained a formula for calculating PPA's administrative costs and capped such administrative costs at 28% of PPA's total administrative costs for all of its cost centers. PPA owns and/or operates parking facilities at a number of non-Airport locations in the City. These parking facilities are revenue centers for purposes of the FAA Letter Agreement. According to PPA's audited financial statements, as filed with the City, PPA has been in compliance with the FAA Letter Agreement since its execution.

EXPENDITURES OF THE CITY

The major City expenditures are for personal services (including pensions and other employee benefits), purchase of services (including payments to SEPTA), and debt service.

Personal Services (Personnel)

As of June 30, 2011, the City employed 26,560 full-time employees, 22,020 of which had salaries paid from the General Fund. Additional employment is supported by other funds, including the Grants Fund, Water Fund and the Aviation Fund.

Additional operating funds for employing personnel are contributed by other governments, primarily for categorical grants, as well as for the conduct of the community development program. These activities are not undertaken if funding is not received.

The following table sets forth the number of filled full-time positions of the City as of the dates indicated.

Table 12
Filled, Full Time Positions - All Operating Funds
as of June 30 (Actual)

	2006	2007	2008	2009	2010	2011	2012[1,2]
General Fund							
Police	7,287	7,424	7,367	7,443	7,378	7,219	7,371
Streets	1,858	1,814	1,839	1,724	1,693	1,689	1,785
Fire	2,270	2,399	2,326	2,252	2,187	2,146	2,229
Health	662	664	665	662	662	661	731
Courts	1,936	1,928	1,970	1,889	1,756	1,869	1,909
Prisons	2,225	2,176	2,131	2,294	2,254	2,166	2,310
Human Services	1,703	1,721	1,784	1,743	1,751	1,668	0
All Other	4,878	4,941	5,029	4,905	4,616	4,602	4,960
Total General Fund	22,819	23,067	23,111	22,912	22,297	22,020	21,295
Other Funds	4,616	4,598	4,642	4,570	4,566	4,540	7,162
Total - All Funds	27,435	27,665	27,753	27,482	26,863	26,560	28,457

[1] Reflects budgeted full-time positions for Fiscal Year 2012 from the December 31, 2011 Quarterly City Manager's Report.
[2] Reflects the transfer of the majority of the Department of Human Services revenue and obligations from the General Fund to the Grants Revenue Fund.

Labor Agreements

Four major bargaining units represent City employees for collective bargaining purposes. District Councils 33 and 47 of the American Federation of State, County and Municipal Employees, AFL-CIO represents approximately 15,000 non-uniformed employees. The bargaining units for uniformed employees are the Fraternal Order of Police, Lodge 5 (the "FOP") and the Philadelphia Fire Fighters Association, Local 22, International Association of Fire Fighters AFL-CIO ("IAFF Local 22"), which together represent approximately 9,400 employees. The non-uniformed employees bargain under Act 195 of 1972, which allows for the limited right to strike over collective bargaining impasses. The uniformed employees bargain under Pennsylvania Act 111 of 1968, which provides for final and binding interest arbitration to resolve collective bargaining impasses. All contract expiration dates are June 30 unless otherwise noted.

On July 10, 2008, an arbitration panel awarded a one-year contract to the FOP effective July 1, 2008. The award called for a 2% wage increase effective July 1, 2008, a 2% wage increase effective January 1, 2009 and a 1% increase in longevity pay effective January 1, 2009. In addition, the panel reduced the per member per month health medical payment from the current monthly rate of $1,303 per member to $1,165 per member. The contract expired June 30, 2009.

On December 18, 2009, an arbitration panel awarded a five-year contract to the FOP effective July 1, 2009 which calls for no raise the first year, a 3% wage increase and one percent stress differential increase effective July 1, 2010, a 3% wage increase effective July 1, 2011, and reopeners on wages in Fiscal Year 2013 and 2014. The award also includes higher employee co-pays in the police medical plan, reduced City contributions to the union's healthcare fund in Fiscal Year 2010, self-insurance for employee health benefits and a requirement that new employees choose between a 20% increase in pension contributions over the amount current employees pay or entering a hybrid plan that includes a defined benefit portion combined with a voluntary 401(k) type retirement plan for the first time.

On June 21, 2011, an arbitration award was issued for a smaller unit comprised of uniformed employees of the Sheriff's Office and civilian employees of the Register of Wills. The award deferred wages and improvements for the civilian employees pending the outcome of negotiations with District Council 33. Uniformed employees of the Sheriff's Office received wage increases of 2.5% on July 1, 2010, 2.5% on July 1, 2011, and reopeners in Fiscal Year 2013 and 2014. A new pension plan similar to that for uniformed police was created, but with a lower benefit level. Since these employees were not in the uniformed division of the City's pension plan, the award created a new pension plan for the municipal division of the pension plan which must be approved by City Council in order to be implemented. Employees in the Sheriff's Office have the choice of having a 20% increase in pension contributions over the amount current employees pay or entering a hybrid plan that includes a defined benefit portion combined with a voluntary 401(k) type retirement plan. New employees of the Register of Wills Office are required to enter the hybrid plan.

On October 17, 2008, an arbitration panel awarded a one-year contract to the IAFF Local 22 effective July 1, 2008. The award called for a 2% wage increase effective July 1, 2008, a 2% wage increase effective January 1, 2009, and a 1% increase in longevity pay effective January 1, 2009. In addition, the panel reduced the per member per month health medical payment from the current monthly rate of $1,444 per member to $1,270 per member. The contract expired on June 30, 2009.

On October 15, 2010, an arbitration panel awarded a four year contract to the IAFF Local 22 effective July 1, 2009 which calls for no raise the first year, a 3% wage increase effective July 1, 2010, a 3% wage increase effective July 1, 2011, and a 3% wage increase effective July 1, 2012. The award also includes a change from purchase of health insurance to self-insurance as of January 1, 2011, higher employee co-pays in the Fire medical plan, the union's healthcare fund will be responsible for the first $5 million in self-insurance costs, and a requirement that new employees choose between a 20% increase in pension contributions over the amount current employees pay or entering a hybrid plan that includes a

defined benefit portion combined with a voluntary 401(k) type retirement plan for the first time. The City appealed the economic provisions of the award other than the revisions to the pension plan. The award has been vacated, and all provisions with the exception of the new pension plan, and changes in vacation scheduling removed. The award has been returned to the panel to issue a revised award consistent with the requirements of PICA. Hearings are scheduled in late June 2012.

The City reached a one year agreement with District Council 33 and District Council 47, which was effective July 1, 2008. The agreement called for a lump sum bonus of $1,100 per member. The agreement also called for no increase in the current per member per month health benefit payment. The contract expired June 30, 2009. Negotiations are currently underway with District Councils 33 and 47.

On March 16, 2012, an arbitration panel issued an award covering approximately 2,100 prison guards and related employees of the City, who are part of District Council 33. This award covered the time period from July 1, 2008 through June 30, 2014. The award provided a one-time $1,100 lump sum bonus, equivalent to that received by the larger unit of District Council 33 in 2008, and wage increases of 2.5% effective July 1, 2012 and July 1, 2013. If the City agrees to any wage increases in the District Council negotiations described in the preceding paragraph for years prior to July 1, 2012, the prison guards and related City employees would also receive these increases. Overtime compensation was reformed so that employees who use sick leave and other leave time and then work additional hours in a week will not receive the overtime premium rate for these extra hours of work. Covered employees will now have the choice of having a 20% increase in pension contributions over the amount current employees pay or entering a hybrid plan that includes a defined benefit portion combined with a voluntary 401(k) type retirement plan. New employees are required to enter the hybrid plan. Additionally, current employees will be required to make increased contributions for their pension plans effective July 1, 2013. It is estimated that employees covered under Plan 87 (further described under "Municipal Pension Fund") will see an increase from 30% of normal cost to 50% of normal cost which will increase the employee contribution by 1% of salary. Employees in Plan 67 (further described under "Municipal Pension Fund") will also pay 50% of normal cost, but will no longer receive an offset while contributing toward FICA which will increase the employee contribution by 2% of salary.

The following table presents employee wage increases for the Fiscal Years 2006 through 2012.

Table 13
Employee Wage Increases
Fiscal Years 2006-2012

Fiscal Year	District Council No. 33	District Council No. 47	Fraternal Order of Police	International Association of Fire Fighters
2006	2.0%	2.0%	3.0%	3.0%
2007	3.0%[1]	3.0%[1]	3.0%	3.0%
2008	4.0%[2]	4.0%[2]	4.0%	4.0%
2009	No increase[3]	No increase[3]	4.0%[4]	4.0%[4]
2010	[5]	[5]	0.0%[6]	0.0%[7]
2011	[5]	[5]	3.0%[6]	3.0%[7]
2012	[5]	[5]	3.0%[6]	3.0%[7]

(1) Third year of a four year contract: 3% effective July 1, 2006.
(2) Fourth year of a four year contract: 4% effective July 1, 2007.
(3) Cash bonus of $1,100 paid 15 days after ratification.
(4) One year contract: 2% effective July 1, 2008 and 2% effective January 1, 2009.
(5) Contract expired on June 30, 2009, negotiations are currently underway. An increase of 2.5% for 2012 was awarded to certain prison guards and related employees which are part of District Council 33.
(6) Five year contract: 0% effective July 1, 2009, 3% effective July 1, 2010, 3% effective July 1, 2011, and re-openers on wages in Fiscal Years 2013 and 2014.
(7) Four year contract: 0% effective July 1, 2009, 3% effective July 1, 2010, 3% effective July 1, 2011, 3% effective July 1, 2012. The contract award was appealed by the City and has been returned to the arbitration panel.

Employee Benefits

The City provides various pension, life insurance, health, and medical benefits for its employees. General Fund employee benefit expenditures for Fiscal Years 2006 through 2012 are shown in the following table.

Table 14
General Fund Employee Benefit Expenditures
Fiscal Years 2006-2012
(Amounts in Millions of USD)

	Actual 2006	Actual 2007	Actual 2008	Actual 2009	Actual 2010	Actual 2011	Current Estimate [2] 2012
Pension Contribution[1]	346.5	436.8	430.8	459.0	346.7	485.2	554.3
Health/Medical/Dental	291.8	331.5	421.0	377.0	349.7	346.3	334.3
Social Security	60.8	64.1	69.7	68.8	65.2	64.6	64.9
Other	61.1	57.9	61.5	68.4	69.5	70.9	74.4
Total	760.2	890.3	983.0	973.2	831.4	967.0	1,029.9

[1] The Pension Contribution amount includes debt service on the Pension Obligation Bonds, Series 1999, which were outstanding in the principal amount of $1,448,975 on February 29, 2012.
[2] From the estimates for the Proposed Fiscal 2013 Budget.

Municipal Pension Fund (Related to All Funds)

The Board of Pensions and Retirement (the "Pension Board") is charged under the Philadelphia Home Rule Charter with the creation and maintenance of an actuarially sound retirement system providing benefits for all City employees. The Pension Board, pursuant to the Home Rule Charter, is composed of the Director of Finance, who serves as chairperson, the Managing Director, the City Solicitor, the Personnel Director, the City Controller and four members who are elected by the Civil Service employees of the City. The elected members serve a four-year term of office.

The Pension Board formally approves all benefit applications, but its major role is that of "trustee," to ensure that the retirement system remains actuarially and financially sound for the benefit of current and future benefit recipients. The Pension Board, with the assistance of its professional consultants, develops the policies and strategies which enable the Pension Board to successfully execute its fiduciary obligations.

Court decisions have interpreted the requirement to maintain a retirement system, described above, to mean that the City must make contributions to the Municipal Pension Fund sufficient to fund:

A. Accrued actuarially determined normal costs; and

B. Amortization of the unfunded actuarial accrued liability ("UAAL").

Prior to July 1, 2009, the amortization of the UAAL was determined in accordance with the provisions of the Pennsylvania Municipal Pension Plan Funding Standard and Recovery Act, 1984 ("Act 205"), as amended from time to time. Any increases or decrease in unfunded liabilities were amortized according to Act 205; however, effective for the July 1, 2009 valuation, which defines the City's contribution obligation for the Fiscal Year ending on June 30, 2010, and subsequent valuations, which define the City's contribution obligation in subsequent fiscal years, and as further described below, the unfunded liability may be amortized over a fixed 30 year period as a level dollar amount pursuant to Act 44.

The allocation of assets in the Municipal Pension Fund as of February 29, 2012 as well as the target allocation is set forth below:

Asset Allocation as of February 29, 2012

	Domestic Equity	Non-US Equity	Total Fixed Income	Real Estate	Private Equity	Hedge Funds	Real Assets	Cash
Current Allocation	21.5%	20.8%	27.5%	3.9%	13.5%	7.3%	1.8%	3.7%
Target Allocation	20.0%	21.5%	25.5%	5.0%	13.0%	10.0%	5.0%	De minimis*

*Sufficient cash is kept on hand to meet monthly liabilities.

The Pension Board's investment policy provides, in part:

- The overall investment objectives and goals should be achieved by use of a diversified portfolio, with safety of principal a primary emphasis. The portfolio policy should employ flexibility by prudent diversification into various asset classes based upon the relative expected risk-reward relationship of the asset classes and the expected correlation of their returns.

- The Fund seeks an annual total rate of return of not less than 8.10% over a full market cycle with a standard deviation of not greater than 13.43%. It is anticipated that this return standard should enable the Fund to meet its actuarially assumed earnings projections (currently 8.10%) over a market cycle. Accordingly, the Fund's investment program will pursue its aforestated total rate of return by a combination of income and appreciation, relying upon neither exclusively in evaluating a prospective investment for the Fund. Any exceptions, an investment made solely for income with no prospect of appreciation or an investment made solely for appreciation prospects with no income contribution, will be made only upon recommendation of the Fund's Investment Committee and approval by a majority of the Pension Fund Board.

Based on the City's actuarial report dated March 22, 2012, for the period ending July 1, 2011 (the "2011 Actuarial Report"), the UAAL was $4.768 billion which equals a funding ratio of 50% and a UAAL as a percentage of covered payroll of 348%, each based on actuarial assets of $4.719 billion. The market value of the assets in the Municipal Pension Fund was $4.259 billion as of July 1, 2011, and the funding ratio based on such market value was 45%. As of February 29, 2012, the market value of assets in the Municipal Pension Fund was $3.773 billion.

The 2011 Actuarial Report, which sets forth further information regarding the City's pension obligations, including projections of assets and liabilities in the Municipal Pension Fund and future City contributions, is available on the City's Investor Website. See "DISCUSSION OF FINANCIAL OPERATIONS-Current City Practices."

As part of Act 44, which provided for a new method of determining municipal distress levels and alternative funding relief in response to the 2008/2009 market decline, the City adopted the fresh start amortization alternative of 30 years (previously 20 years remaining) and lowered the assumed rate of interest for funding valuation purposes from 8.75% to 8.25%. Along with these changes the asset smoothing method was changed from a five year period to a ten year period with the additional requirement that the actuarial asset value is not more than 120% nor less than 80% of the market value of assets. On October 28, 2010, the Pension Board voted to further lower the Municipal Pension Fund's annual earnings assumption from 8.25% to 8.15. In February of 2012, the Board of Pensions voted to lower the Municipal Pension Fund's annual earnings assumption from 8.15% to 8.10%. Additionally, the legislation allowed the City to defer a portion of its minimum municipal obligation payment in the amount of $150 million in Fiscal Year 2010 and $80 million in Fiscal Year 2011 to be paid back

(including interest due annually as accrued on the outstanding deferral) over the period ending in Fiscal Year 2014; $106 million is budgeted to be paid back in Fiscal Year 2013 with the balance of $124 million in Fiscal Year 2014. The change in amortization period and the partial deferral were approved by the Pennsylvania General Assembly as part of Act 44.

A schedule of funding progress as of July 1, 2011, a comparative schedule of operations of the City's Municipal Pension Fund for Fiscal Years 2002 through 2011, the City's annual pension cost and net pension obligation for Fiscal Years 2009, 2010 and 2011, the actuarial valuation method for determining the City's contributions (subject to the changes described above), and a description of the derivatives and other financial contracts utilized by the Pension Board, among other items, are contained in the Fiscal Year 2011 Comprehensive Annual Financial Report.

Non-uniformed represented employees become vested in the Municipal Pension Plan upon the completion of ten years of service. Upon retirement, non-uniformed employees may receive up to 80% of their average final compensation depending upon their years of credited service. Generally, uniformed employees become vested in the Municipal Pension Plan upon the completion of ten years of service. Upon retirement, uniformed employees may receive up to 100% of their average final compensation depending upon their years of credited service. City employees participate in arrangements set forth under one of two municipal pensions programs known as Plan 67 or Plan 87 (except as described for certain police employees below), depending, primarily, on such employee's date of hire. The retirement age differs for Plan 67 (age 55) and Plan 87 (age 60) for non-uniformed employees and also for Plan 67 (age 45) and Plan 87 (age 50) for uniformed employees.

Police employees hired on or after January 1, 2010 will have the option to participate in a defined benefit plan with a different benefit calculation formula and eligibility and vesting rules and a defined contribution plan with eligibility for City matching contributions, or enter Plan 87 but with an increased employee contribution rate of 6.0% instead of 5.0%.

Other Post-Employment Benefits

The City self-administers a single employer, defined benefit plan and provides health care for five years subsequent to separation for eligible retirees. Certain union represented employees may defer their coverage until a later date but the amount that the City pays for their health care is limited to the amount that the City would have paid at the date of their retirement. The City also provides lifetime insurance coverage for all eligible retirees. Firefighters are entitled to $7,500 coverage and all other employees receive $6,000 in coverage.

The City funds its retiree benefits on a pay-as-you-go basis. To provide health care coverage, the City pays a negotiated monthly premium for retirees covered by union contracts (other than police) and is self-insured for nonunion employees and union police employees.

The City's annual other post-employment benefit ("OPEB") expense is calculated based on the annual required contribution of the employer ("ARC"), an amount actuarially determined in accordance with the parameters of Governmental Accounting Standards Board Statement No. 45. The ARC represents a level of funding, which if paid on an ongoing basis, is projected to cover normal cost each year and amortize any unfunded actuarial liabilities over a period not to exceed thirty (30) years.

For Fiscal Year 2011, the City's ARC was $101.2 million and it contributed $65.5 million for OPEB expense; its net OPEB obligation for Fiscal Year 2011 was $79.5 million.

Further information on the City's annual OPEB expense and net OPEB obligation for Fiscal Years 2009, 2010 and 2011 and the funded status of the OPEB benefits is contained in the Fiscal Year 2011 Comprehensive Annual Financial Report.

Purchase of Services

The City accounts for a number of expenditures as purchase of services. The following table presents major purchases of services in the General Fund in Fiscal Years 2006 through 2012.

Table 15
Purchase of Service in the General Fund
Fiscal Years 2006-2012
(Amounts in Millions of USD)

	Actual						Current Estimate (9,10)
	2006	2007	2008	2009	2010	2011	2012
Human Services(1)	467.9	495.3	515.3	499.0	465.5	448.2	68.4
Public Health	61.1	65.5	65.1	67.9	64.7	66.1	65.7
Public Property(2)	137.9	156.3	139.5	142.6	136.2	138.7	140.6
Streets(3)	54.8	58.3	58.4	51.0	55.8	51.0	46.8
Sinking Fund - Lease Debt(4)	77.0	84.3	85.1	86.1	79.9	87.5	93.2
Legal Services(5)	33.6	35.4	37.3	37.3	35.9	36.6	37.1
First Judicial District	24.4	24.8	25.6	23.6	23.7	22.9	22.0
Licenses & Inspections(6)	11.5	11.4	11.9	9.6	8.2	4.1	7.1
Supportive Housing (7)	28.6	31.3	33.9	32.3	31.7	30.2	30.4
Prisons	82.8	87.5	93.6	110.7	106.4	106.6	104.0
All Other(8)	86.4	101.5	123.0	114.1	103.4	131.0	145.9
Total	1,065.7	1,151.6	1,188.7	1,174.2	1,111.4	1,127.9	761.2

(1) Includes payments for care of dependent and delinquent children.
(2) Includes payments for SEPTA, space rentals, utilities, and telecommunications. In Fiscal Year 2008, the telecommunications division was transferred to the Managing Director – Office of Innovation and Technology ("OIT"). Services purchased for OIT appear in the table under the category "All Other."
(3) Includes solid waste disposal costs.
(4) Includes, among other things, Justice Center, Neighborhood Transformation Initiative and Stadium lease debt.
(5) Includes payments to the Defender Association to provide legal representation for indigents.
(6) Includes payments for demolition in Fiscal Year 2006 through Fiscal Year 2012.
(7) Includes homeless shelter and boarding home payments.
(8) Includes payment for Convention Center Subsidy and Vehicle leasing.
(9) From the estimates for the Proposed Fiscal 2013 Budget.
(10) The reduction in Human Services purchases in Fiscal Year 2012 is largely the result of the transfer of the majority of the Department of Human Services revenue and obligations to the Grants Revenue Fund.

Figures may not add up due to rounding.

City Payments to School District

In each fiscal year since Fiscal Year 1996, the City has made an annual grant of $15 million to the School District. Pursuant to negotiations with the Commonwealth to address the School District's current and future educational and fiscal situation, the Mayor and City Council agreed to provide the School District with an additional annual $20 million beginning in Fiscal Year 2002. In Fiscal Year 2008, the Mayor and City Council agreed to provide an additional $2 million, bringing the total contribution to $37 million. In Fiscal Year 2010, the City made a $38.5 million contribution. In Fiscal Year 2011, the City made a $38.6 million contribution. The Fiscal Year 2012 adopted budget includes an additional contribution of $10 million, bringing the total contribution to approximately $48 million.

Section 696 of the School Code (commonly referred to as "Act 46") imposed on the City a maintenance of effort obligation with respect to the School District. For so long as the School District remains subject to a declaration of "distress" by the Secretary of Education, the City is obligated to continue paying over to the School District each year an amount at least equal to the amount paid over to the School District in the previous year; and is obligated to continue authorizing for the School District a rate of taxation at least equal to the rate of taxation authorized by the City for the School District in the

previous year. The School District was declared distressed effective December 22, 2001. See "THE GOVERNMENT OF THE CITY OF PHILADELPHIA - Local Government Agencies - The School District."

Annual Payments to PGW

In order to assist PGW, (i) the City agreed to forgo the $18 million annual payment in Fiscal Year 2004, (ii) for Fiscal Years 2005, 2006, 2007, 2008, 2009 and 2010 the City made a grant to PGW equal to the annual payment received from PGW in such fiscal years, In Fiscal Year 2011, PGW remitted to the City the required annual payment of $18,000,000. The City's Twentieth Five-Year Plan includes the PGW annual payment of $18,000,000 to the City's General Fund but discontinues the City's grant back to PGW equal to the annual payment received from PGW for Fiscal Years 2012, 2013, 2014, 2015 and 2016. The City's proposed Twenty-First Five-Year Plan includes the PGW annual payment of $18,000,000 to the City's General Fund and discontinues the City's grant back to PGW equal to the annual payment received from PGW for Fiscal Years 2013, 2014, 2015, 2016 and 2017.

City Payments to SEPTA

The City made operating subsidy payments to SEPTA in Fiscal Years 2008, 2009, 2010 and 2011 of $61.3 million, $62.9 million, $64.2, and $65.9 million, respectively. The Fiscal Year 2012 budget projects operating subsidy payments to SEPTA of $66.4 million. The proposed Twenty-First Five-Year Plan provides that the City's contribution to SEPTA will increase to $71.4 million by Fiscal Year 2017.

City Payments to Convention Center Authority

In connection with the financing of the expansion to the Pennsylvania Convention Center and the refinancing of debt for the original Pennsylvania Convention Center construction, the Commonwealth, the City and the Convention Center Authority entered into an operating agreement in 2010, providing for the operation of the Convention Center by the Convention Center Authority and pursuant to which the City agreed to pay the Convention Center Authority an annual service fee of $15,000,000 in each Fiscal Year through Fiscal Year 2040 and specified percentages of the City's hotel room rental tax and hospitality promotion tax, subject to certain conditions.

CITY CASH MANAGEMENT AND INVESTMENT POLICIES

General Fund Cash Flow

Because the receipts of General Fund revenues lag behind expenditures during most of each fiscal year, the City issues notes in anticipation of General Fund revenues and makes payments from the Consolidated Cash Account to finance its on-going operations. The City has issued notes in anticipation of the receipt of income by the General Fund in each fiscal year since Fiscal Year 1972 (with a single exception). Each issue was repaid when due, prior to the end of the fiscal year.

The timing imbalance referred to above results from a number of factors, principally the following: (1) real property, business privilege tax and certain other taxes are not due until the latter part of the fiscal year; and (2) the City experiences lags in reimbursement from other governmental entities for expenditures initially made by the City in connection with programs funded by other governments.

The City issued $285 million of Tax and Revenue Anticipation Notes in July 2010. These notes were repaid on June 30, 2011. The City issued Tax and Revenue Anticipation Notes in the amount of $173 million in December 2011 which are due in June 2012.

Consolidated Cash

The Act of the General Assembly of the Commonwealth of June 25, 1919, P.L. 581, Art. XVII, § 6, gives the City the authority to make temporary inter-fund loans between operating and capital funds.

The Consolidated Cash Account provides for the physical commingling of the cash of all City Funds, except those which, for legal or contractual reasons, cannot be commingled (e.g., the Municipal Pension Fund, sinking funds, sinking fund reserves, funds of PGW, the Water Fund, the Aviation Fund and certain other restricted purpose funds). A separate accounting is maintained for the equity of each member fund in the Consolidated Cash Account. The City manages the Consolidated Cash Account pursuant to the following procedures:

To the extent that any member fund temporarily experiences the equivalent of a cash deficiency, the required advance is made from the Consolidated Cash Account, in the amount necessary to result in a zero balance in the cash equivalent account of the borrowing fund. All subsequent net receipts of a borrowing fund are applied in repayment of the advance.

All advances are made within the budgetary constraints of the borrowing funds. Within the General Fund, this system of inter-fund advances has historically resulted in the temporary use of tax revenues or other operating revenues for capital purposes and the temporary use of capital funds for operating purposes.

Procedures governing the City's cash management operations require the General Fund-related operating fund to borrow initially from the General Fund-related capital fund, and only to the extent there is a deficiency in such fund may the General Fund-related operating fund borrow money from any other funds in the Consolidated Cash Account.

Investment Practices

Cash balances in each of the City's funds are managed to maintain daily liquidity to pay expenses, and make investments that preserve principal while striving to obtain the maximum rate of return. In accordance with the Home Rule Charter, the City Treasurer is the City Official responsible for managing cash collected into the City Treasury. The available cash balances in excess of daily expenses are placed in demand accounts, swept into money market mutual funds, or used to make investments directed by professional money managers. These investments are held in segregated trust accounts at a separate financial institution. Cash balances related to Revenue Bonds for Water and Sewer and the Airport are directly deposited and held separately in trust. A Fiscal Agent manages these cash balances per the related bond documents and the investment practice is guided by administrative direction of the City Treasurer per the Investment Committee and the Investment Policy. In addition, certain operating cash deposits (such as Community Behavioral Health, Special Gas/County Liquid and "911" surcharge) of the City are restricted by purpose and required to be segregated into accounts in compliance with Federal or State reporting.

Investment guidelines for the City are embodied in legislation approved by City Council appearing in the Philadelphia City Code, Chapter 19-202. In furtherance of the City, State, and Federal legislative guidelines, the Director of Finance adopted a written Investment Policy (the "Policy") that first went into effect in August 1994 and most recently was revised in January 2011. The Policy supplements other legal requirements and establishes a comprehensive investment policy for the overall administration and effective management of all monetary funds (except the Municipal Pension Fund and PGW Retirement Reserve Fund).

The Policy delineates the authorized investments as approved by City Council Ordinance and the funds to which the Policy applies. The authorized investments include U.S. government securities, U.S. treasuries, U.S. agencies, repurchase agreements, commercial paper, corporate bonds, money market

mutual funds, obligations of the Commonwealth, collateralized banker's acceptances and certificates of deposit, and collateralized mortgage obligations and pass-through securities directly issued by a federal agency of the United States, all of investment grade rating or better.

U.S. government treasury and agency securities carry no limitation as to the percent of the total portfolio. Repurchase agreements, money market mutual funds, commercial paper, and corporate bonds are limited to investment of no more than 25% of the total portfolio. Obligations of the Commonwealth and collateralized banker's acceptances and certificates of deposit are limited to no more than 15% of the total portfolio. Collateralized mortgage obligations and pass-through securities directly issued by a federal agency of the United States are limited to no more than 5% of the total portfolio.

U.S. government treasury and agency securities carry no limitation as to the percent of the total portfolio per issuer. Repurchase agreements and money market mutual funds are limited to no more than 10% of the total portfolio per issuer. Commercial paper, corporate bonds, obligations of the Commonwealth, collateralized banker's acceptances and certificates of deposit, and collateralized mortgage obligations and pass-through securities directly issued by a federal agency of the United States are limited to no more than 3% of the total portfolio per issuer.

The Policy also restricts investments to those having a maximum maturity of two years. Daily liquidity is maintained through the use of SEC-registered money market mutual funds with the balance of funds invested by the City or money managers in accordance with the Policy.

The Policy provides for an ad hoc Investment Committee consisting of the Director of Finance and the City Treasurer with ex-officio membership of a representative of each of the principal operating and capital funds, i.e., Water Fund, Aviation Fund, PGW and PMA. The Investment Committee meets quarterly with each of the investment managers to review each manager's performance to date and to plan for the next quarter. Investment managers are given any changes in investment instructions at these meetings. The Investment Committee approves all modifications to the Policy.

The Policy expressly forbids the use of any derivative investment product as well as investments in any security whose yield or market value does not follow the normal swings in interest rates. Examples of these types of securities include, but are not limited to: structured notes, floating rate or inverse floating rate instruments, securities that could result in zero interest accrual if held to maturity, and mortgage derived interest and principal only strips. The City currently makes no investments in derivatives.

DEBT OF THE CITY

The Constitution of the Commonwealth provides that the authorized debt of the City "may be increased in such amount that the total debt of said City shall not exceed 13.5% of the average of the annual assessed valuations of the taxable realty therein, during the ten years immediately preceding the year in which such increase is made, but said City shall not increase its indebtedness to an amount exceeding 3.0% upon such average assessed valuation of realty, without the consent of the electors thereof at a public election held in such manner as shall be provided by law." It has been judicially determined that bond authorizations once approved by the voters will not be reduced as a result of a subsequent decline in the average assessed value of City property.

The Constitution of the Commonwealth further provides that there shall be excluded from the computation of debt for purposes of the Constitutional debt limit, debt (herein called "self-supporting debt") incurred for revenue-producing capital improvements that may reasonably be expected to yield revenue in excess of operating expenses sufficient to pay interest and sinking fund charges thereon. In the case of general obligation debt, the amount of such self-supporting debt to be so excluded must be determined by the Court of Common Pleas of Philadelphia County upon petition by the City. Self-supporting debt is general obligation debt of the City, with the only distinction from tax-supported debt

being that it is not used in the calculation of the Constitutional debt limit. Self-supporting debt has no lien on any particular revenues.

As of May 9, 2012, the Constitutional debt limitation for tax-supported general obligation debt was approximately $1,622,314,000. This amount is based upon a formula of 13.5% of the assessed value of taxable real estate within the City on a 10 year rolling average. The total amount of authorized debt applicable to the debt limit was $1,542,470,000, including $570,599,000 of authorized but unissued debt, leaving a legal debt margin of $79,844,000. The calculation of the legal debt margin is as follows:

[REMAINDER OF PAGE INTENTIONALLY LEFT BLANK]

Table 16
General Obligation Bonded Debt
May 9, 2012
(in Thousands)

Authorized, issued and outstanding	$1,326,105
Authorized and unissued	570,599
Total	1,896,704
Less: Self-supporting debt	(354,234)
Less: Serial bonds maturing within a year	-
Total amount of authorized debt applicable to debt limit	1,542,470
Legal debt limit	1,622,314
Legal debt margin	$ 79,844

The City is also authorized to issue revenue bonds pursuant to The First Class City Revenue Bond Act of 1972. Currently, the City issues revenue bonds to support the Division of Aviation, the Water Department and PGW. Bonds so issued are excluded for purposes of the calculation of the Constitutional debt limit.

Short-Term Debt

The City has issued notes in anticipation of the receipt of income by the General Fund in each fiscal year since Fiscal Year 1972 (with a single exception). Each note issue was repaid when due prior to the end of the fiscal year of issuance. The City issued $173 million of Tax and Revenue Anticipation Notes on December 7, 2011, payable on June 29, 2012.

Long-Term Debt

The table below presents a synopsis of the bonded debt of the City and its component units as of the date indicated. In addition, for tables setting forth a ten-year historical summary of tax-supported debt of the City and School District and the debt service requirements to maturity of the City's outstanding bonded indebtedness as of June 30, 2011, see the Fiscal Year 2011 Comprehensive Annual Financial Report. For a listing of recent long term debt issued or supported by the City see "Recent and Upcoming Financings" hereof.

Of the total balance of City tax-supported general obligation bonds issued and outstanding on May 9, 2012, approximately 18% is scheduled to mature within five fiscal years and approximately 39% is scheduled to mature within ten fiscal years.

[REMAINDER OF PAGE INTENTIONALLY LEFT BLANK]

Table 17
Bonded Debt -- City of Philadelphia and Component Units
as of May 9, 2012
(Amounts in Thousands)

(Unaudited)

Tax-supported bonds		
General Fund		$1,326,105
PA Intergovernmental Cooperation Authority		494,710
Subtotal: Tax-supported bonds		1,820,815
Other Long-Term Debt-Related Obligations		
Philadelphia Municipal Authority		
Municipal Services Building	$ 19,303	
Criminal Justice Center	121,120	
Juvenile Justice Center	96,945	237,368
Philadelphia Authority for Industrial Development		
Pension Bonds	1,370,970	
Stadiums	325,560	
Library	8,655	
Cultural and Commercial Corridor	119,425	
One Parkway	43,470	1,868,080
Parking Authority		14,820
Redevelopment Authority		227,595
Subtotal		4,168,678
Revenue bonds		
Water Fund		1,924,232
Aviation Fund		1,417,055
Gas Works		1,141,715
Subtotal: Revenue bonds		4,483,002
Grand total		$ 8,651,680

Source: Office of Director of Finance

[REMAINDER OF PAGE INTENTIONALLY LEFT BLANK]

Table 18
City of Philadelphia
Annual Debt Service on City-Related Long-Term Debt
As of June 30, 2011
(Amounts in Millions of USD)

	Tax Supported Bonds[1]			Other Long-Term Obligations[2]			Total		
Fiscal Year	Principal	Interest[3]	Total	Principal	Interest[3]	Total	Principal	Interest	Total
2012	$41.76	$67.44	$109.20	$75.71	$132.58	$208.29	$117.47	$200.02	$317.49
2013	48.54	68.44	116.98	82.53	139.30	221.83	131.06	207.74	338.80
2014	50.74	66.22	116.95	82.74	140.33	223.06	133.47	206.54	340.02
2015	53.45	63.55	117.00	84.00	143.93	227.93	137.45	207.48	344.93
2016	52.01	60.86	112.87	83.92	140.23	224.15	135.93	201.09	337.02
2017	54.57	58.20	112.77	84.11	139.85	223.96	138.67	198.05	336.73
2018	57.21	55.35	112.56	89.56	139.03	228.59	146.77	194.38	341.15
2019	60.12	52.34	112.45	74.57	138.25	212.82	134.68	190.59	325.27
2020	62.56	49.50	112.05	64.12	138.01	202.13	126.68	187.50	314.18
2021	54.36	46.37	100.72	64.28	137.88	202.16	118.64	184.25	302.89
2022	57.89	43.58	101.47	64.62	137.58	202.20	122.50	181.16	303.66
2023	60.70	40.52	101.22	65.12	137.11	202.23	125.82	177.62	303.44
2024	63.80	37.24	101.04	65.76	136.51	202.26	129.56	173.75	303.30
2025	67.00	33.79	100.79	66.73	135.57	202.30	133.73	169.37	303.10
2026	62.93	30.38	93.31	80.13	121.38	201.51	143.06	151.76	294.82
2027	66.02	27.00	93.02	158.97	43.77	202.74	224.99	70.77	295.76
2028	69.82	23.61	93.42	164.13	34.54	198.67	233.95	58.15	292.10
2029	42.84	20.90	63.74	277.50	17.61	295.11	320.34	38.51	358.85
2030	58.20	18.39	76.58	53.73	7.81	61.53	111.92	26.20	138.12
2031	61.32	15.37	76.68	56.27	5.32	61.58	117.58	20.69	138.27
2032	64.58	12.18	76.76	13.63	3.21	16.84	78.21	15.39	93.60
2033	28.16	9.70	37.86	4.90	2.71	7.61	33.06	12.42	45.47
2034	14.70	8.38	23.07	5.22	2.39	7.61	19.91	10.77	30.68
2035	15.71	7.36	23.07	5.56	2.06	7.61	21.27	9.42	30.68
2036	16.80	6.28	23.07	5.92	1.69	7.61	22.71	7.97	30.68
2037	17.96	5.12	23.07	6.30	1.31	7.61	24.26	6.43	30.68
2038	19.22	3.85	23.07	6.71	0.90	7.61	25.93	4.75	30.68
2039	20.59	2.48	23.07	7.15	0.46	7.61	27.74	2.95	30.68
2040	8.52	1.50	10.02	0.00	0.00	0.00	8.52	1.50	10.02
2041	9.10	0.93	10.02	0.00	0.00	0.00	9.10	0.93	10.02
2042	9.71	0.32	10.02	0.00	0.00	0.00	9.71	0.32	10.02
TOTAL	$1,370.80	$937.14	$2,307.94	$1,893.85	$2,181.32	$4,075.17	$3,264.65	$3,118.46	$6,383.11

[1] Includes General Obligation bonds.
[2] Includes PAID, PMA, Parking Authority, and Redevelopment Authority bonds.
[3] Assumes interest rate to be fixed swap rate on hedged variable rate bonds.

Other Long-Term Debt Related Obligations

The City has entered into other contracts and leases to support the issuance of debt by public authorities related to the City pursuant to which the City is required to budget and appropriate tax or other general revenues to satisfy such obligations, as shown on Table 18. The City budgets all other long-term debt-related obligations as a single budget item with the exception of the Parking Authority which has a budget of $1,334,700 for Fiscal Year 2013.

The Hospitals Authority and the State Public School Building Authority have issued bonds on behalf of the Community College of Philadelphia ("CCP"). Under the Community College Act, each community college must have a local sponsor, which for CCP is the City. As the local sponsor, the City is obligated to pay up to 50% of the annual capital expenses of CCP, which includes debt service. The remaining 50% is paid by the Commonwealth. Additionally, the City annually appropriates funds for a portion of CCP's operating costs (less tuition and less the Commonwealth's payment). The total payment

to CCP in Fiscal Year 2008 was $24,467,924. The amount paid in Fiscal Year 2009 and Fiscal Year 2010 was $26,467,924 each year. The amount paid in Fiscal Year 2011 was $25,409,207. The budgeted amount for Fiscal Year 2012 is $25,409,207. This amount represents the portion of operating costs (less student tuition and the Commonwealth payment) and up to half of the annual capital expenses for the year.

PICA Bonds

PICA has previously issued eleven series of bonds. Under the PICA Act, PICA no longer has the authority to issue bonds for new money purposes, but may refund bonds previously issued by it. Two series of bonds remain outstanding: (i) Special Tax Revenue Refunding Bonds (City of Philadelphia Funding Program), Series of 2009 issued in the original aggregate principal amount of $354,925,000, having a final stated maturity date of June 15, 2023 and (ii) Special Tax Revenue Refunding Bonds (City of Philadelphia Funding Program), Series of 2010 in the original principal amount of $206,960,000, having a final stated maturity date of June 15, 2022. As of the close of business on May 9, 2012, the principal amount of PICA bonds outstanding was $494,710,000.

The proceeds of the previous series of bonds issued by PICA were used (a) to make grants to the City to fund General Fund deficits of the City, to fund the costs of certain capital projects undertaken by the City, to provide other financial assistance to the City to enhance productivity in the operation of City government, and to defease certain general obligation bonds of the City, (b) to refund other bonds of PICA and (c) to pay costs of issuance.

The PICA Act authorized the City to impose a tax for the sole and exclusive purposes of PICA. In connection with the adoption of the Fiscal Year 1992 budget and the adoption of the first Five-Year Plan, the City reduced the wage, earnings, and net profits tax on City residents by 1.5% and enacted a PICA Tax of 1.5% tax on wages, earnings and net profits of City residents (the "PICA Tax"). Proceeds of the PICA Tax are solely the property of PICA. The PICA Tax, collected by the City's Department of Revenue, is deposited in the "Pennsylvania Intergovernmental Cooperation Authority Tax Fund" (the "PICA Tax Fund") of which the State Treasurer is custodian. The PICA Tax Fund is not subject to appropriation by City Council or the General Assembly of the Commonwealth.

The PICA Act authorizes PICA to pledge the PICA Tax to secure its bonds and prohibits the Commonwealth and the City from repealing the PICA Tax or reducing the rate of the PICA Tax while any bonds secured by the PICA Tax are outstanding. PICA bonds are payable from the PICA revenues, including the PICA Tax, pledged to secure PICA's bonds, the Bond Payment Account (as described below) and any debt service reserve fund established for such bonds and have no claim on any revenues of the Commonwealth or the City.

The PICA Act requires that proceeds of the PICA Tax in excess of amounts required for (i) debt service, (ii) replenishment of any debt service reserve fund for bonds issued by PICA, and (iii) certain PICA operating expenses, be deposited in a trust fund established pursuant to the PICA Act exclusively for the benefit of the City and designated the "City Account." Amounts in the City Account are required to be remitted to the City not less often than monthly, but are subject to withholding if PICA certifies the City's non-compliance with the then-current five-year plan.

The PICA Act establishes a "Bond Payment Account" for PICA as a trust fund for the benefit of PICA bondholders and authorizes the creation of a debt service reserve fund for bonds issued by PICA. Since PICA has issued bonds secured by the PICA Tax, the PICA Act requires that the State Treasurer pay the proceeds of the PICA Tax held in the PICA Tax Fund directly to the Bond Payment Account, the debt service reserve fund created for bonds issued by PICA and the City Account.

The total amount of PICA Tax remitted to PICA by the State Treasurer (which is net of the costs of the State Treasurer in collecting the PICA Tax) for each of the Fiscal Years 2002 through 2011 and the current estimate for Fiscal Year 2012 are set forth below.

Table 19
Summary of PICA Tax Remitted to PICA by the State Treasurer and Net Taxes Remitted to the City (Amounts in Millions of USD)

Year	PICA Tax	PICA Annual Debt Service and Investment Expenses	Net taxes remitted to the City[1]
2002	278.0	107.3	170.7
2003	281.5	79.2	202.3
2004	285.0	78.9	206.1
2005	300.2	85.9	214.3
2006	309.9	87.1	222.8
2007	327.9	86.0	241.9
2008	341.8	86.4	255.4
2009	348.5	86.4	262.1
2010	343.3	68.9	274.4
2011	358.7	64.9	293.8
2012 (Current Estimate)[2]	355.9	66.2	289.7

[1] Does not include additional one-time grants to the City from PICA reserves in certain years.
[2] From the estimates for the Proposed Fiscal 2013 Budget.

[REMAINDER OF PAGE INTENTIONALLY LEFT BLANK]

OTHER FINANCING RELATED MATTERS

Swap Information

The City has entered into various swaps related to its outstanding General Fund supported bonds as detailed in the following table:

Table 20
Summary of Swap Information
for General Fund Supported Bonds
as of April 30, 2012

City Entity Related Bond Series	City GO 2009B[1]	City Lease - PAID 2001 (Stadium)	City Lease - PAID 2007B (Stadium)	City Lease - PAID 2007B (Stadium)
Initial Notional Amount	$313,505,000	$298,485,000	$217,275,000	$72,400,000
Current Notional Amount	$100,000,000	$193,520,000	$217,275,000	$72,400,000
Termination Date	8/1/2031	10/1/2030	10/1/2030	10/1/2030
Product	Fixed Payer Swap	Basis Swap[2]	Fixed Payer Swap	Fixed Payer Swap
Rate Paid by Dealer	SIFMA	67% 1-month LIBOR + 0.20%, plus fixed annuity	SIFMA	SIFMA
Rate Paid by City Entity	3.829%	SIFMA	3.9713%	3.9713%
Dealer	Royal Bank of Canada	Merrill Lynch Capital Services, Inc.	JP Morgan Chase Bank, N.A.	Merrill Lynch Capital Services, Inc.
Fair Value[3]	($23,592,432)	($4,342,625)	($46,959,785)	($15,648,209)

(1) On July 28, 2009, the City terminated a portion of the swap in the amount of $213,505,000 in conjunction with the refunding of its Series 2007B bonds with the Series 2009A fixed rate bonds and the Series 2009B variable rate bonds. The City made a termination payment of $15,450,000.

(2) PAID receives annual fixed payments of $1,216,500 from July 1, 2004 through July 1, 2013. As the result of an amendment on July 14, 2006, $104,965,000 of the total notional was restructured as a constant maturity swap (the rate received by PAID on that portion was converted from a percentage of 1-month LIBOR to a percentage of the 5-year LIBOR swap rate from October 1, 2006 to October 1, 2020). The constant maturity swap was terminated in December 2009. The City received a termination payment of $3,049,000.

(3) Fair values are as of April 30, 2012, and are shown from the City's perspective and include accrued interest.

While the City is party to several interest rate swap agreements, for which there is General Fund exposure and on which the swaps currently have a negative mark against the City, the City has no obligation to post collateral on these swaps while the City's underlying ratings are investment grade.

For more information related to certain swaps entered into in connection with revenue bonds issued for PGW, Water and the Airport, see the Fiscal Year 2011 Comprehensive Annual Financial Report. In addition, PICA has entered into swaps which are detailed in the Fiscal Year 2011 Comprehensive Annual Financial Report.

Letter of Credit and Liquidity Agreements

The City has entered into various letter of credit and standby agreements related to its General Fund supported bonds:

Table 21
Summary of Letter of Credit and Standby Agreements
for General Fund Supported Bonds
as of February 29, 2012

Variable Rate Bond Series	Amount Outstanding	Provider	Expiration Date
General Obligation Bonds, Series 2009B	$ 100,000,000	RBC	08/04/2014
PAID Multi-Modal Lease Revenue Refunding Bonds, Series 2007B-1	117,275,000	JP Morgan	05/24/2013
PAID Multi-Modal Lease Revenue Refunding Bonds, Series 2007B-2	72,400,000	Bank of America	05/24/2013
PAID Multi-Modal Lease Revenue Refunding Bonds, Series 2007B-3	44,605,000	PNC Bank	05/23/2014

Recent and Upcoming Financings

In June 2012, the City, together with Philadelphia International Airport, expects to issue its Airport Revenue Notes, Commercial Paper Series A, in the amount of approximately $350 million.

From time to time, the City considers additional new money and/or refunding financings as market opportunities arise.

The following is a list of financings that the City has entered into since the close of Fiscal Year 2011:

In May 2012, the City, through the Philadelphia Municipal Authority, sold its City Agreement Revenue Bonds (Government Building Energy Conservation Project), Series 2012 in the amount of $12.6 million with the expectation of settlement on May 31, 2012.

In May 2012, the City issued General Obligation Refunding Bonds, Series 2012A in the amount of $21.295 million.

In May 2012, the City, through the Philadelphia Redevelopment Authority, issued Revenue Refunding Bonds, Series 2012 (City of Philadelphia Neighborhood Transformation Initiative) in the amount of $91.305 million.

In December 2011, the City, together with Philadelphia International Airport, remarketed the City's Airport Revenue Bonds, Series 2005C in the amount of $162.6 million and issued $233.83 million of AMT revenue refunding bonds.

In December 2011, the City issued tax and revenue anticipation notes in the amount of $173 million.

In November 2011, the City, together with the Water Department, issued $135 million of Water and Wastewater Revenue Bonds, Series 2011A and $49.8 million of Water and Wastewater Revenue Refunding Bonds, Series 2011B.

In September 2011, the City along with PGW, remarketed the Eighth Series B-E bonds in the amount of approximately $225.5 million and issued approximately $88.8 million of Twentieth (1975 Ordinance) and Tenth (1998 Ordinance) Series Refunding Bonds.

In September 2011, the City along with the Water Department, remarketed the Water and Wastewater Revenue Bonds, Variable Rate Series 1997B Bonds in the amount of approximately $70 million.

In August 2011, the City remarketed the General Obligation Multi-Modal Refunding Bonds, Series 2009B in the amount of $100 million.

CITY CAPITAL IMPROVEMENT PROGRAM

The Capital Improvement Program for Fiscal Years 2012-2017 contemplates a total budget of $8,990,983,000 of which $1,972,365,000 is to be provided from Federal, Commonwealth, and other sources and the remainder through City funding. The following table shows the amounts budgeted each year from various sources of funds for capital projects. City Council adopted the Capital Improvement Program for Fiscal Years 2012-2017 on June 23, 2011.

[REMAINDER OF PAGE INTENTIONALLY LEFT BLANK]

Table 22
Fiscal Years 2012-2017
Capital Improvement Program
(Amounts in Thousands of USD)

City Funds – Tax Supported	2012	2013	2014	2015	2016	2017	2012-2017
Carried-forward Loans	240,051	0	0	0	0	0	240,051
Operating Revenue	33,509	9,529	8,029	7,029	6,029	3,729	67,854
New Loans	107,012	106,050	86,985	81,625	84,079	80,534	546,285
Pre-financed Loans	3,268	1,000	1,000	1,000	1,000	1,000	8,268
PICA Pre-financed Loans	26,492	0	0	0	0	0	26,492
Tax-supported Subtotal	410,332	116,579	96,014	89,654	91,108	85,263	888,950
City Funds – Self-Sustaining							
Carried-forward Loans	1,094,637	0	0	0	0	0	1,094,637
Operating	179,625	37,322	43,689	44,062	46,444	47,000	398,142
New Loans	683,803	791,680	668,941	866,664	972,741	635,060	4,618,889
Self-Sustaining Subtotal	1,958,065	829,002	712,630	910,726	1,019,185	682,060	6,111,668
Revolving Funds	18,000	0	0	0	0	0	18,000
Other Than City Funds							
Carried-Forward Other Government	17,171	0	0	0	0	0	17,171
Other Governments Off Budget	461	695	869	1,114	1,303	1,421	5,863
Carried-Forward State	67,944	0	0	0	0	0	67,944
State Off Budget	61,495	99,336	123,622	155,243	164,204	165,191	769,091
State	23,707	7,552	6,232	6,507	6,532	6,507	57,037
Carried-Forward Private	74,446	0	0	0	0	0	74,446
Private	17,020	25,120	25,020	25,020	25,020	25,020	142,220
Carried-Forward Federal	298,025	0	0	0	0	0	298,025
Federal Off Budget	25,548	30,258	30,579	7,324	7,324	9,154	110,187
Federal	132,460	86,311	57,340	48,690	50,490	55,090	430,381
Other Than City Funds Subtotal	718,277	249,272	243,662	243,898	254,873	262,383	1,972,365
TOTAL	$3,104,674	$1,194,853	$1,052,306	$1,244,278	$1,365,166	$1,029,706	$8,990,983

LITIGATION

Generally, judgments and settlements on claims against the City are payable from the General Fund, except for claims against the Water Department, the Division of Aviation, and the Gas Works. Claims against the Water Department are paid first from the Water Fund and only secondarily from the General Fund. Claims against the Division of Aviation, to the extent not covered by insurance, are paid first from the Aviation Fund and only secondarily from the General Fund. Claims against the Gas Works,

to the extent not covered by insurance, are paid first from Gas Works revenues and only secondarily from the General Fund.

The Act of October 5, 1980, P.L. 693, No. 142, known as the "Political Subdivision Tort Claims Act," (the "Tort Claims Act") establishes a $500,000 aggregate limitation on damages for injury to a person or property arising from the same cause of action or transaction or occurrence or series of causes of action, transactions or occurrences with respect to governmental units in the Commonwealth such as the City. The constitutionality of that aggregate limitation has been repeatedly upheld by the Pennsylvania Supreme Court. In February 1987, an appeal of a decision upholding such constitutionality to the United States Supreme Court was dismissed for want of jurisdiction. However, under Pennsylvania Rule of Civil Procedure 238, delay damages in State Court cases are not subject to the $500,000 limitation. Moreover, the limit on damages is inapplicable to any suit against the City which does not arise under state tort law such as claims made against the City under Federal civil rights laws.

The aggregate loss resulting from general and special litigation claims was $30.2 million for Fiscal Year 2001, $30.0 million for Fiscal Year 2002, $24.1 million for Fiscal Year 2003, $24.5 million for Fiscal Year 2004, $27.5 million for Fiscal Year 2005, $23.0 million for Fiscal Year 2006, $26.6 million for Fiscal Year 2007, $29.8 million for Fiscal Year 2008, $34.5 million for Fiscal Year 2009, $32.7 million for Fiscal Year 2010, and $33.7 million for Fiscal Year 2011. Estimates of settlements and judgments from the General Fund are $33.12 million for each of the Fiscal Years 2012 through 2016, respectively (based on the Twentieth Five-Year Plan). In budgeting for settlements and judgments in the annual Operating Budget and projecting settlements and judgments for each Five-Year Plan, the City bases its estimates on past experience and on an analysis of estimated potential liabilities and the timing of outcomes, to the extent a proceeding is sufficiently advanced to permit a projection of the timing of a result. General and special litigation claims are budgeted separately from back-pay awards and similar settlements relating to labor disputes. Usually, some of the costs arising from labor litigation are reported as part of current payroll expenses. For Fiscal Year 2011, payments for claims arising from labor settlements in the General Fund were $1.31 million of which $1.3 million were paid from the Indemnities account, and $6,000 from the operating budgets of the affected departments. For Fiscal Year 2010, payments for claims arising from labor settlements in the General Fund were $1.4 million of which $1.38 million was paid from the Indemnities account, and $13,000 from the operating budgets of the affected departments. Actual claims paid out from the General Fund for settlements and judgments averaged $31.4 million per year over the five years from Fiscal Year 2007 through Fiscal Year 2011.

In addition to routine litigation incidental to performance of the City's governmental functions and litigation arising in the ordinary course relating to contract and tort claims and alleged violations of law, certain special litigation matters are currently being litigated and/or appealed and adverse final outcomes of such litigation could have a substantial or long-term adverse effect on the City's General Fund. These proceedings involve: environmental-related actions and proceedings in which it has been or may be alleged that the City is liable for damages, including but not limited to property damage and bodily injury, or that the City should pay fines or penalties or the costs of response or remediation, because of the alleged generation, transport, or disposal of toxic or otherwise hazardous substances by the City, or the alleged disposal of such substances on or to City-owned property; civil rights claims; contract disputes; union arbitrations; and a dispute regarding City-wide property valuations. The ultimate outcome and fiscal impact, if any, on the City's General Fund of the claims and proceedings described in this paragraph are not currently predictable.

Various claims in addition to the lawsuits described in the preceding paragraph have been asserted against the Water Department and in some cases lawsuits have been instituted. Many of these Water Department claims have been reduced to judgment or otherwise settled in a manner requiring payment by the Water Department. The aggregate loss for Fiscal Year 2009 which resulted from these claims and lawsuits was $5.0 million, and $4.9 million in Fiscal Year 2010. The aggregate loss for Fiscal Year 2011 was $5.4 million. The Water Fund's budget for Fiscal Year 2012 contains an appropriation for Water Department claims in the amount of $6.5 million, although the current estimate, based on the prior

three fiscal years' expenditures, is for only $3.5 million in Fiscal Year 2012. The Water Fund is the first source of payment for any of the claims against the Water Department.

In addition, various claims have been asserted against the Division of Aviation and in some cases lawsuits have been instituted. Many of these Division of Aviation claims have been reduced to judgment or otherwise settled in a manner requiring payment by the Division of Aviation. The aggregate loss for Fiscal Year 2009 which resulted from these claims and lawsuits was $430,000 and $881,600 for Fiscal Year 2010. The aggregate loss for Fiscal Year 2011 was $1.7 million. The Indemnities budget for Aviation Fund claims for Fiscal Year 2012 contains an appropriation in the amount of $2.5 million, although the current estimate, based on the prior three fiscal years' expenditures, is only $1.7 million in Fiscal Year 2012. The Division of Aviation is the first source of payment for any of the claims against the Division of Aviation.

APPENDIX B

CITY SOCIOECONOMIC INFORMATION

TABLE OF CONTENTS

INTRODUCTION 1
Geography 1
Strategic Location 2
Notable Districts 2
City Identified Peer Group 3
POPULATION AND DEMOGRAPHICS 3
ECONOMIC DEVELOPMENT 4
Mission and Goals 4
Economic Development Infrastructure 5
Key Development Achievements 6
ECONOMIC BASE AND EMPLOYMENT 18
The Philadelphia Economy 18
Key Industries 18
Principal Employers in the City 21
The Labor Force 22
Unemployment 24
Median and Average Household Income 24
Effective Buying Income (EBI) 25
HOUSING 26
KEY CITY-RELATED SERVICES AND BUSINESSES 26
Transportation 26
Water and Wastewater 27
Solid Waste Disposal 28
Parks 28
Libraries 28
Streets and Sanitation 28

APPENDIX B

CITY SOCIOECONOMIC INFORMATION

INTRODUCTION

The City of Philadelphia (the "City" or "Philadelphia") is the fifth-largest city in the nation, with the third largest residential downtown, and is at the center of the United States' sixth largest metropolitan statistical area. The Philadelphia MSA (further described below) includes the fourth largest retail sales market in the nation, as well as a diverse network of business suppliers and complementary industries. The City has the second largest concentration of students on the East Coast in a metropolitan statistical area with 101 degree granting institutions of higher education and a total enrollment of 300,000 students of whom 156,740 live within the geographic boundaries of the City. Some of the City's top priorities include attracting and retaining knowledgeable workers, increasing educational attainment among Philadelphians, attracting development, and promoting Philadelphia as a desirable location for business.

According to the 2010 U.S. Census, the City increased its population by 0.6% in the ten years since 2000 to 1.526 million residents, ending six decades of population decline. Although the change was modest, it was an indicator of the growth and development that Philadelphia has witnessed throughout the last two decades. The City is positioned for continued growth, given its diverse economy.

Over the past four years, substantial private and public investment aggregating over $12.7 billion (based on building permit information) has led to a revitalization of the City. Philadelphia continues to capitalize on its assets to realize its economic priorities. The City benefits from its strategic geographical location, relative affordability, cultural and recreational amenities, and its growing strength in key industries. The City is a major business and personal services center with strengths in professional services like insurance, law, finance, healthcare and higher education, and leisure and hospitality. Philadelphia's cost of living is relatively moderate compared to other major metropolitan areas. In addition, the City, as one of the country's education centers, offers the business community a large and diverse labor pool.

Geography

The City includes within its boundaries an area of approximately 130 square miles along the southeastern border of the Commonwealth of Pennsylvania (the "Commonwealth") and is located at the confluence of the Delaware and Schuylkill Rivers. The City, highlighted in orange in Figure 1, lies at the geographical and economic center of the MSA and PMSA (described below). Philadelphia is the largest city in the Commonwealth, co-terminous with the County of Philadelphia, and is the County seat.

Philadelphia Metropolitan Statistical Area (MSA), highlighted in light and dark gray, is the eleven-county area named the Philadelphia-Camden-Wilmington metropolitan statistical area, representing an area of approximately 5,118 square miles with approximately 5,965,343 residents.[1]

Philadelphia Primary Metropolitan Statistical Area (PMSA), outlined in light gray, is a 5-county area that is within the Philadelphia MSA that lies in the Commonwealth. Sometimes called the Philadelphia Metropolitan Division, in this discussion it is referred to as the Philadelphia Primary Statistical Area (PMSA). The counties of Bucks, Chester, Delaware, and Montgomery are referred to as the Suburban PMSA herein.

---

[1] Due to its close proximity and impact on the region's economy, Mercer County, NJ is included in the MSA by many regional agencies, although it is not included in the area defined by the U.S. Office of Management and Budget.

Figure 1. Map of Philadelphia Region, including the MSA, PMSA, and Mercer County, NJ
Source: 2009 TIGER County Shapefiles

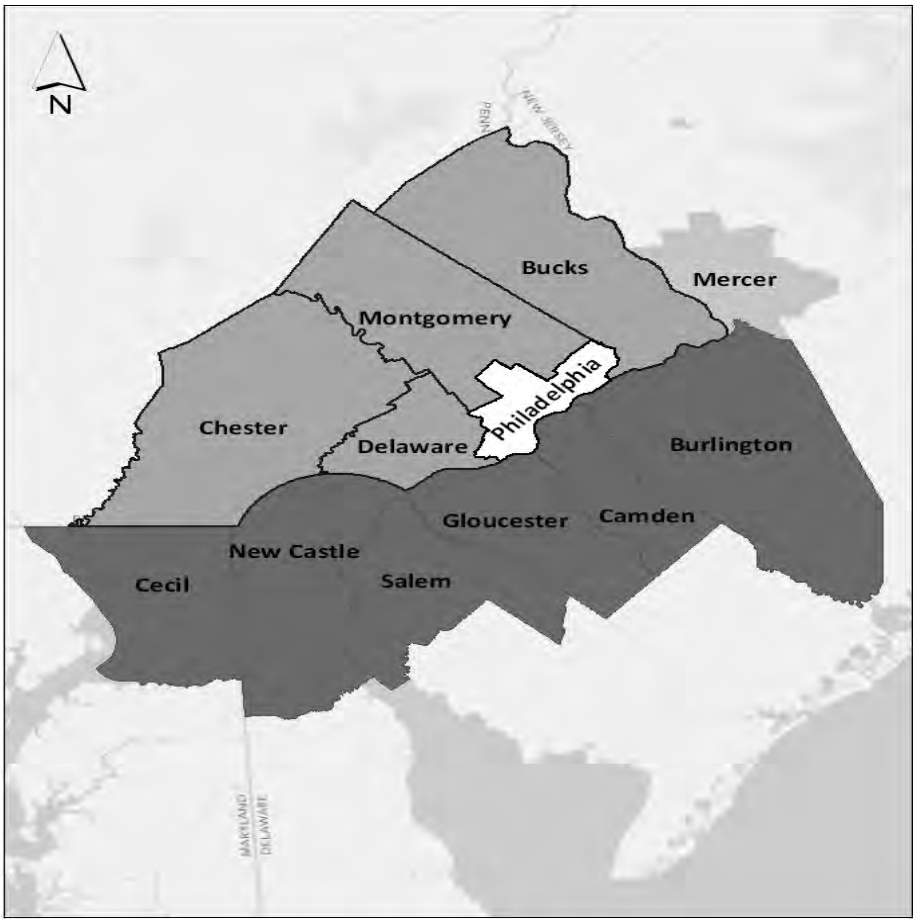

Strategic Location

The City is within a day's drive of 50% of the nation's population and accessible to regional and international markets, due to the transportation infrastructure centered in the City, including the Philadelphia International Airport ("PHL" or the "Airport"), AMTRAK's Northeast Corridor service, major interstate highway access, regional SEPTA service and the Port of Philadelphia.

Notable Districts

Several key areas within the City have been instrumental in the economic development of Philadelphia over the past two decades and the population stability from the 2000 to the 2010 U.S. Census.

Center City - An area that has seen a resurgence over the last two decades, Center City is Philadelphia's central business and office region within the City. In addition, the area contains a sizeable residential population and provides ample access to retail, dining, arts and culture, entertainment, and mass transportation services, to both residents and daily commuters. It is estimated that approximately 309,000 riders take public transportation into Center City daily. The professional services and leisure and hospitality sectors play significant roles in the Center City area.

Greater Center City - The areas of greater Center City result from a growing desire for urban living among young people who find these areas more affordable than Center City. These areas have experienced increased population, educational attainment, and family income within the last decade.

University City – Located west of Center City, University City is a hub for the health care, life sciences, and higher education sectors. It includes the campuses of the University of Pennsylvania, Drexel University, University of the Sciences, the University of Pennsylvania Health System, the Children's Hospital of Philadelphia and the Wistar Institute, as well as the University City Science Center, a biomedical incubator.

The Navy Yard - Deeded to the City by the U.S. Navy in 2000 as a result of the federal Base Realignment and Closure Act (BRAC), the 1,000-acre Philadelphia Navy Yard represents a successful transition of a former naval property with a 125-year history as an active military base to a growing hub for business. Largely through the work of the Philadelphia Industrial Development Corporation, the City began investing in infrastructure at the Navy Yard, providing an urban alternative to suburban office parks and a base for the rejuvenation of the industrial sector. Today, the Navy Yard has attracted over 115 companies with over 8,500 employees. In excess of 6.0 million square feet of space is currently occupied with significant additional capacity available for office, industrial, retail and residential development.

City Identified Peer Group

Certain information about the City in this Appendix is presented in comparison to certain other cities determined by the City. The City has chosen its comparison cities based on a variety of factors, with some cities falling into multiple categories, including comparable population size, similar industrial history, similar assets such as a port or a redeveloped military base, comparable geography along the Northeast corridor and similar socio-economic statistics. Comparison cities are: Baltimore, Boston, Chicago, Cleveland, Detroit, Houston, Los Angeles, Memphis, Milwaukee, Phoenix, San Antonio, San Diego and Washington, DC.

POPULATION AND DEMOGRAPHICS

Philadelphia is the nation's fifth largest city, with 1.526 million residents, based on the 2010 U.S. Census. While modest, Philadelphia's population gain in the last decade was its first in 60 years. The U.S. Census Bureau estimates the City's population at 1.536 million residents as of July 1, 2011.

The greatest share of Philadelphia's population is composed of residents between the ages of 18 and 34. Of comparison cities, Philadelphia trails only three cities, Boston, Washington, DC and Milwaukee, in its share of residents in that age group. The City's many universities and diverse employment bases are likely draws for residents in the 18 to 34 age group. In addition, as noted in Pew Charitable Trusts Philadelphia Research Initiative report, "A City Transformed: the Racial and Ethnic Changes in Philadelphia Over the Last 20 Years", the City's immigrant population grew significantly, with the City's Asian population increasing 126.6% and the Hispanic or Latino population growing by 110.3%.

Table 1
Population
City, MSA, Pennsylvania & Nation

	1990	2000	2010	% Change 1990-2000	% Change 2000-2010
Philadelphia	**1,585,577**	**1,517,550**	**1,526,006**	**-4.3%**	**0.6%**
Philadelphia-Camden-Wilmington MSA	5,437,468	5,687,147	5,965,343	4.6%	9.7%
Pennsylvania	11,881,643	12,281,054	12,702,379	3.4%	3.4%
United States	248,709,873	281,421,906	308,745,538	13.2%	9.7%

Source: U.S. Census Bureau, Census 2010, Census 2000, Census 1990.

Philadelphia exceeds most cities in its share of students who are enrolled in an undergraduate, graduate or professional education program. Four of the top five cities that have the largest share of students in higher education are located in the Northeast region. However, because of the population differences of these cities, Philadelphia has 47,905 more students in higher education than top ranked Boston. Philadelphia has the fifth highest share of its residents in higher education of the selected cities shown in Table 2 below and the fourth largest university student population.

Table 2
2010 Total Number of Students, and as a Percent of Total Population of Selected Cities, Ranked by Percent of Total Population enrolled in Higher Education

City	*Total Number of Students Enrolled in School (all years)*	*Total Number of Students Enrolled in Higher Education*	*Percent of All Students Enrolled in Higher Education*	*Percent of Total Population enrolled in Higher Education*
Boston, MA	196,802	111,921	56.87%	18.01%
Washington, DC	158,455	76,003	47.97%	12.57%
San Diego, CA	389,810	162,066	41.58%	12.35%
Milwaukee, WI	188,043	63,672	33.86%	10.69%
Philadelphia, PA	**431,360**	**156,740**	**36.34%**	**10.26%**
Baltimore, MD	163,071	59,152	36.27%	9.53%
Los Angeles, CA	1,048,029	333,611	31.83%	8.79%
Chicago, IL	723,940	227,881	31.48%	8.44%
Memphis, TN	178,140	53,921	30.27%	8.32%
San Antonio, TX	392,897	107,745	27.42%	8.07%
Detroit, MI	205,059	53,373	26.03%	7.50%
Cleveland, OH	105,921	29,269	27.63%	7.39%
Houston, TX	560,316	150,723	26.90%	7.15%
Phoenix, AZ	402,214	94,134	23.40%	6.49%
United States	**82,724,222**	**23,451,209**	**28.35%**	**7.60%**

Source: 2010 U.S. Census

ECONOMIC DEVELOPMENT

Mission and Goals

The goal of the City's economic development strategy is to create, maintain, and develop: (1) jobs by fostering an improved business environment; (2) increases in population; and (3) enhanced quality of life within the City—all in order to grow the City's tax base and market competitiveness. Strategic public and private investments, as well as location-based assets, have created a stable economic base and positioned Philadelphia for growth. This economic development infrastructure strives to make Philadelphia a place of choice by increasing jobs and population in our City.

Economic Development Infrastructure

The Deputy Mayor for Economic Development and Commerce Director manages a portfolio of City and quasi-public agencies who work together to advance economic development strategies within the City. These agencies serve a variety of functions, including economic development, land use and planning, housing development and historical preservation and regulatory oversight. Furthermore, the City provides additional programs to businesses and individuals as incentive to relocate and/or develop within the City. These programs include tax incentives such as access to designated Keystone Opportunity Zones and real estate tax abatements. Finally, the City has found the private sector to be a valuable partner in advancing the overall economic development initiatives within the City, including but not limited to investment in the Parkway District, the Avenue of the Arts District and the Navy Yard.

Economic Development

The Philadelphia Department of Commerce drives and implements policies to help both small businesses and major corporations in Philadelphia thrive. The Department coordinates activities along neighborhood commercial corridors, with small businesses and entrepreneurs, major real estate development projects, large-scale business attraction and retention efforts, as well as efforts to increase minority-owned business contracting opportunities. At the direction of the Department of Commerce, the Philadelphia Industrial Development Corporation (PIDC) plans and implements real estate and financing transactions that attract investment, jobs and tax ratables to the City.

Land Use and Planning

The Philadelphia City Planning Commission is responsible for the City's land use and strategic planning policies. The Commission maintains the City's comprehensive plan and monitors land use by applying the zoning code to proposed development. After four years of work, a revised zoning code was adopted by City Council in December 2011. The new, streamlined code is designed to increase efficiency in the development process by expanding what is allowable by right; thus, limiting the number of variance requests. When variances are needed, the Zoning Board of Adjustment is the appointed arbiter of those land use requests.

Housing Development

The Office of Housing and Community Development (OHCD) manages planning, policy and investment in low income housing through several assistance programs. Most significantly, OHCD creates and manages implementation of the Consolidated Plan, a federally-mandated plan and budget that must be updated yearly in order to receive federal Community Development Block Grant funding. The Philadelphia Redevelopment Authority (PRA) is the public government agency charged with the redevelopment of the City. The PRA focuses on planning and developing balanced, mixed-use communities to create thriving, well-served neighborhoods. The PRA manages disposition of City-owned land. Philadelphia Housing Development Corporation (PHDC) focuses on service to Philadelphia's low- and moderate-income households through development of new housing and rehabilitation of existing homes in partnership with community development corporations. The Philadelphia Housing Authority (PHA) is funded primarily by the federal government and is the largest landlord in Pennsylvania. PHA develops, acquires, leases and operates affordable housing for City residents with limited incomes. PHA works in partnership with the City and state governments, as well as private investors.

Historical Preservation and Regulatory Oversight

The City is home to historic resources documenting more than three centuries of local, regional, and national history. The Philadelphia Historical Commission is the City's regulatory agency responsible for ensuring the preservation of that collection of historic resources including buildings, structures, sites,

objects, interiors, and districts. The Philadelphia Art Commission is the City's charter-mandated design review board for architecture and public art.

The Department of Licenses & Inspections reviews construction plans and conducts building inspections to ensure the safety of workers and the public. Building permits are required before beginning projects to enlarge, repair, change, add to or demolish a structure, and to install equipment or systems in a structure. The Department also issues licenses, permits and certificates to conduct certain business operations.

Lending, Land Use and Employer-Based Strategies to Expand Business and Investment

As the City's landholding and financing arm, PIDC manages public and private resources that are used to leverage even greater investments from a diverse range of governmental, for-profit and non-profit clients throughout Philadelphia. Since its founding in 1958, PIDC has placed more than $10 billion of PIDC financing and conveyed more than 3,000 acres of land in commercial and industrial projects. These transactions have leveraged $19 billion in total project investment and attracted or retained more than 400,000 jobs.

Through PIDC, the City offers a broad range of financing incentives, including below-market loans, grants, and tax-exempt financing designed to encourage economic growth in Philadelphia. Generally, financing is targeted to capital projects (building acquisition and renovation, new construction, machinery and equipment) that retain or grow employment in Philadelphia where the borrower is not otherwise able to fully fund the project with private-sector debt and equity. PIDC also offers financial assistance for working capital associated with business growth and employee training and additional capital programs for construction projects that incorporate sustainability measures. Incentives are capitalized by federal, state and local governmental resources, as well as private sector funds, and are available to for-profit and non-profit corporations both small and large.

The City also utilizes several place-based economic development strategies to spur development in Philadelphia. These strategies include: (i) a 10-year real estate tax abatement on all construction, as well as on improvements to existing properties; (ii) Commonwealth-designated Keystone Opportunity Zones (KOZ) in which eligible businesses may be exempt from all state and local business taxes until a specified date; (iii) tax increment financing; and (iv) commercial corridor revitalization through support of Business Development Districts (BIDs) and reimbursement for certain storefront improvements.

The City also supports business formation and job creation incentives in a variety of ways, including use of a Job Creation Tax Credit which may be applied against the City's Business Income and Receipts Tax liability. The City works with the Philadelphia business community to build internal and external alliances with minority, women and disabled owned business enterprises, and with private industries to help develop and promote these companies. The City also supports entrepreneurship and small business formation through a dedicated office, the Office of Business Services. With the growth of Philadelphia's immigrant population, the City has actively pursued multilingual business outreach programming.

Key Development Achievements

Despite the national recession, public and private development has continued throughout Philadelphia, supporting a diverse set of industries. Table 3 below presents the 4-year trend of total value of building permits issued by the City.

Table 3
Total Permit Values by Year Completed

Calendar Year	Commercial	Institutional	Miscellaneous Site Work	Residential	Total
2008	$ 1,621,168,416	$ 98,719,913	$ 2,126,715	$ 563,140,276	$ 2,285,155,320
2009	1,395,253,093	703,575,931	2,790,315	943,939,675	3,045,559,014
2010	2,270,044,948	761,256,771	211,140	756,116,210	3,787,629,069
2011	2,109,766,594	430,459,314	1,285,450	767,219,433	3,308,730,791
TOTAL	$ 7,396,233,051	$ 1,994,011,929	$ 6,413,620	$3,030,415,594	$12,427,074,194

Source: City Department of Licenses & Inspections

Convention, Hospitality and Tourism

With Philadelphia's historic assets, the City has natural appeal as a tourist destination. In 1993, with support from the Commonwealth, the Pennsylvania Convention Center was completed, providing a total of 624,000 square feet of saleable space across its four exhibit halls, ballroom and banquet spaces. In 2011, a $786 million expansion, across 20 acres of central Philadelphia real estate, increased the facility to 2.3 million square feet. It is the largest single public works project in Pennsylvania history.

The Convention Center has booked 225 meetings and conventions for 2012, with over 565,000 total hotel room nights, and an estimated economic impact of more than $813 million. In 2011, over 2.77 million room nights were sold within the City, which is the most in Philadelphia's history.

The Pennsylvania Convention Center expects an average annual growth of 5% in hotel rooms booked each year from 2012 to 2018. Currently the Convention Center is on track to book 860,000 hotel room nights in 2018, and has conferences committed through 2026.

The number of hotel rooms available in the City in 1993 was 5,613, with annual demand of 1,331,684 hotel rooms, representing 65% occupancy. In 2011, the City's hotel room inventory increased 89% to 10,586 rooms, with 71% occupancy. The City, working with leaders in the hotel industry, seeks to build an additional 1,000 hotel rooms as an anchor to the Pennsylvania Convention Center. Table 4 lists notable hotel developments since 2008, representing $391 million dollars in investment.

Table 4
Notable Hotel Developments since 2008

Four Points by Sheraton	$14m (Estimate)
Kimpton Hotel Palomar	94m
Le Meridien	61m (Estimate)
Hotel Monaco by Kimpton	88m
Hilton Home2 Suites	60m
Homewood Suites University City	43m
Marriot Courtyard, Navy Yard	31m (Pending)
Total	***$391 million***

Source: City of Philadelphia Commerce Department and PIDC

Despite a drop during the national recession beginning in 2008, 2011 employment in the hospitality sector was at pre-recession levels, employing more than 58,000 people in the City.

In 2010, the City formed the Mayor's Hospitality Advisory Board, a collaborative effort between public, private, and nonprofit entities working to grow the hospitality sector in Philadelphia. The board proactively addresses issues such as customer experience and quality of life, hotel development, and marketing (including international marketing). Beyond working to increase convention business, the City

and its regional partners work to increase leisure travelers as well. According to a 2011 report by the Greater Philadelphia Tourism and Marketing Corporation, since 1997, leisure hotel stays have tripled in Center City, Philadelphia, from 254,000 to 827,000 in 2010. This can be attributed to a number of factors, notably, an increased supply of hotel rooms and marketing of the region. The City, through the Greater Philadelphia Tourism and Marketing Corporation, supports domestic marketing efforts.

The City supports international marketing efforts through the Philadelphia Convention and Visitors Bureau (PCVB). The U.S. Office of Travel and Tourism Industries reported that international visitors to Philadelphia in 2010 numbered 633,000. While the PCVB continues to work to attract international visitors from Western Europe, 2012 priorities include increasing the share of visitors from growth markets like China, India, and Brazil.

Table 5
Greater Philadelphia† Visitation Growth, 1997-2010
(in millions)

	1997	*2010*	*Net Change*	*Percent Growth*
Total Visitation	**26.7**	**37.4**	**10.7**	**40%**
Day	18.0	23.0	5.0	28%
Overnight	8.7	14.4	5.7	66%
Leisure	22.8	33.1	10.3	45%
Business	3.9	4.3	0.4	12%

†Bucks, Chester, Delaware, Montgomery and Philadelphia counties.
Source: Greater Philadelphia Tourism and Marketing Corporation, Tourism Economics, Longwoods International

The Center City District reports that one-in-three tourists who come to Center City Philadelphia cite museums and cultural events as the primary reason for their visit. With almost 350 arts and culture organizations, Philadelphia's robust arts and culture sector is an invaluable asset to both the City and the region. In 2011, Travel + Leisure magazine ranked Philadelphia as the number one city for arts and culture in the United States. According to the Cultural Vitality Index, developed by the City's Office of Arts, Culture and the Creative Economy with assistance from the Western States Art Federation, when comparing Philadelphia to national benchmarks, the City's creative economy was 54% stronger than the nation as a whole in 2010. Organizations like the Philadelphia Museum of Art, the Kimmel Center, the Philadelphia Orchestra, and the many smaller cultural organizations throughout the City help improve the quality of life for residents and visitors, as well as contribute to the estimated $580 million in revenue that the Philadelphia MSA's cultural organizations generated in 2010. Part of the wider economic impact generated by this revenue is demonstrated in the over 17,000 creative jobs that the sector supports.

Table 6
2011 Attendance Levels Philadelphia Visitor Center & Select Attractions

Visitor Center/Attraction	*Attendance*
Reading Terminal Market	6,350,706
Independence Visitor Center	2,338,400
Liberty Bell Center	2,045,680
Philadelphia Zoo	1,178,285
Franklin Institute	845,272
National Constitution Center	817,227
Independence Hall	689,723
Philadelphia Museum of Art	635,035
Please Touch Museum	574,692
Eastern State Penitentiary	264,671
University of Pennsylvania Museum of Archaeology and Anthropology	211,713
Academy of Natural Sciences	165,158

Source: Philadelphia Area Hospitality Snapshot, PKF Consulting; Greater Philadelphia Tourism Marketing Corporation, 2011.

Historic District Investments

As the birthplace of the country, Philadelphia remains a major tourist destination year-round, particularly the City's Historic District, which includes such national treasures as the Liberty Bell, Independence Hall, Carpenters' Hall and Elfreth's Alley, the nation's oldest residential street. The City continues to invest in the maintenance and expansion of the Historic District's tourist experience. Table 7 lists several key attractions that have been added since 2001, complementing existing historic assets. Coupled with proposed developments, public and private, this district is expected to remain competitive in the national and international tourism markets for years to come.

[REMAINDER OF PAGE INTENTIONALLY LEFT BLANK]

Table 7
Select Historic District Investments since 2001

Select Completed Investments	***Estimated Cost (Millions)***
Independence Visitors Center	$38.0
Independence National Historic Park Landscaping	18.0
National Constitution Center	185.0
Liberty Bell Center	13.0
Presidents House	7.1
Historic Philadelphia Franklin Square	10.0
Independence Park Institute	2.0
National Museum of Jewish American History	150.0
Select Completed Investment Total	***$423.1***
Select Future Investments	
Franklin Court Museum (Underway)	$21.0
Lights of Liberty (Underway)	10.0
Lafayette Hotel by Kimpton (Underway)	88.0
National Center For the American Revolution (Planned)	100.0
Independence Hall Tower Investments	4.8
Select Future Investment Total	***$223.80***
Total	***$646.9***

Source: City of Philadelphia Department of Commerce and PIDC

Avenue of the Arts and North Broad Street Investment

The Avenue of the Arts is located along a mile-long section of South Broad Street between City Hall and Washington Avenue. Reinventing South Broad Street as the Avenue of the Arts, a world class cultural destination, has been a civic goal in Philadelphia for nearly two decades. Serious consideration of a performing arts district began with the work of the Central Philadelphia Development Corporation and others in the early 1980s. Cultural institutions, the William Penn Foundation, local property owners and civic leaders advanced the idea of a performing arts district on South Broad Street anchored by the Academy of Music and modeled after successful performing arts districts around the country. The transformation of South Broad Street into the Avenue of the Arts progressed in the 1990s. The Avenue of the Arts became a key element of the City's strategy to strengthen Center City as the region's premier cultural destination and an important element in the City's bid to expand its convention and tourism industries. Table 8 provides an overview of investment to date in this district.

[REMAINDER OF PAGE INTENTIONALLY LEFT BLANK]

Table 8
Avenue of the Arts Development Projects

Development Project	***Estimated Cost (Millions)***
Academy of Music Upgrades 1994-2002	$30.0
Wilma Theater 1996	8.0
Philadelphia High School for the Creative and Performing Arts (CAPA) 1997	25.0
Ritz Carlton Hotel 2000	88.0
Kimmel Center 2001	235.0
University of the Arts 2008	3.0
Symphony House Condominiums 2008	165.0
Philadelphia Theatre Company 2007	19.5
Brandywine Workshop Upgrades 2009	1.0
Philadelphia Clef Club Upgrades 2009	0.5
Dranoff Residential/Restaurant/Retail 777 N. Broad 2009 / 2010	60.0
Residences at the Ritz 2010	175.0
Marine Club Condo	20.0
Broad & South Dranoff Development (Proposed)	30.0
Rock School/PA Ballet	2.0
Broad Street Improvements	6.3
Union League Civil War Museum (Underway)	2.4
Academy of Music Upgrades (Underway)	2.2
Kimmel Center Improvements (Underway)	14.0
Total	***$886.9***

Source: City of Philadelphia Department of Commerce and PIDC

The 2011 expansion of the Pennsylvania Convention Center reignited development efforts along the key corridor of North Broad Street. Recently opened Lenfest Plaza, adjacent to the Pennsylvania Academy of Fine Arts (PAFA), and across the street from the Convention Center's new front door, is home to Paint Torch, a new sculpture by world-renowned American artist Claes Oldenburg. Further north at Broad and Wood Streets, the Pennsylvania Ballet is poised to build their new $17.5 million headquarters, which will house rehearsal spaces and corporate offices when it opens in 2013.

At Spring Garden Street, the former State office building and the building currently home to the Inquirer and Daily News have been sold and are slated for housing and commercial development. At 600 N. Broad Street just north of Spring Garden, a former auto dealership and an adjacent former dress factory have been redeveloped to include 101 new residential lofts, new restaurants and a catering facility. The redevelopment of this block was initiated at 640 N. Broad with the conversion of an empty building into a mixed use development with 250 fully-leased apartments.

Temple University is undergoing a transformation to accommodate a student population that wants to live near campus. Temple is planning $1.2 billion of investment over the next decade to further develop their North Broad Street frontage. Planned upgrades include a new student recreation facility, new academic buildings such as a new library and a science research lab, and a new high rise residence hall featuring additional classroom space and a dining hall.

Tying the corridor together is a planned streetscape enhancement project featuring trees, landscaping and decorative light masts, funded with a mix of federal, state and City funding. Table 9 is a complete list of recent, planned, and proposed, projects on the north Broad Street corridor.

Table 9
North Broad Street Development Projects

Development Project	***Estimated Cost (Millions)***
Pennsylvania Academy of the Fine Arts Hamilton Bldg 2005	$21.0
School District Administration Building Renovation 2005	92.0
640 N. Broad Apts/Retail 2006	50.0
Convention Center Expansion 2011	786.0
PAFA Lenfest Plaza 2011	3.5
600 N. Broad Apts/Retail 2011	43.0
Avenue of the Arts N. Streetscape Improvements 2012	13.6
Ave Arts N. Beech (1600 N. Broad)	20.0
Progress Plaza/Fresh Grocer	14.0
1220 N. Broad Apt. Building Renovations (Pinzuk)	2.3
Beech Int'l House	22.0
12th and Arch Hotel (Underway)	45.7
Community Legal Services N. HQ (Underway)	8.0
Uptown Theatre (Underway)	2.0
PA Ballet (Underway)	17.0
State Building Development (Proposed)	71.0
Daily News Building Development (Proposed)	100.0
Blue Horizon Development (Proposed)	14.0
Total	***$1,239.1***

Source: City of Philadelphia Department of Commerce and PIDC

Parkway Investments

Conceived as early as 1871, and opening in 1929, the Benjamin Franklin Parkway runs from the area of City Hall to the Philadelphia Museum of Art and is at the heart of the City's museum district. A signature public investment, the Parkway was originally designed to ease traffic and beautify the City. Today it is central public space and is a principal tourist attraction. Key Parkway features include the Philadelphia Museum of Art, the Rodin Museum, the Franklin Institute, the Academy of Natural History, the Swann Memorial Fountain, Cathedral Basilica of Saints Peter and Paul on Logan Square and numerous pieces of public art.

As detailed in Table 10, since 2004 the Parkway has undergone additional transformation, improving streetscape and pedestrian access, and adding additional amenities that serve citizens of Philadelphia and visitors alike. Improvements include parks and open space and additions to the City's inventory of arts assets: The Barnes Foundation Philadelphia Campus and improvements to the Rodin Museum.

[REMAINDER OF PAGE INTENTIONALLY LEFT BLANK]

Table 10
Select Parkway Investments Since 2004

Select Investments	***Estimated Cost (Millions)***
Art Museum Renovations and Improvements	$141.0
Sister Cities Plaza, Café Cret, Aviator Park & Other Improvements	17.2
Perelman Wing – Philadelphia Museum of Art	90.0
Franklin Institute	50.0
Waterworks	5.8
Select Completed Investment Total	***$304.00***
Museum Loading Dock (Underway)	$57.7
Rodin Museum Renovations (Underway)	20.9
Barnes Foundation (Underway)	100.0
Mormon Temple (Underway)	70.0
Free Library Renovations (Underway)	20.0
Franklin Institute (Planned)	65.0
Museum Expansion (Planned)	500.0
Holocaust Memorial (Planned)	3.5
Paines Skate Park (In Design)	5.0
Select Future Investment Total	***$842.10***
Total	***$1,146.1***

Source: City of Philadelphia Department of Commerce and PIDC

The addition of the Barnes Foundation to the City's impressive roster of arts facilities is expected to have a significant impact on the City's leisure and hospitality industry. Arts and culture visitors represent 17%, or about 1.36 million, visitors to Philadelphia annually. According to a 2011 report from the Greater Philadelphia Tourism Marketing Corporation, arts and culture visitors spend 54% more than the average visitor, stay longer, and are more likely to stay in a hotel.

South Philadelphia Sports Complex

Another key element of Philadelphia's hospitality industry is professional sports. Philadelphia is the only city to have a professional hockey, basketball, baseball, and football team playing in a single district within a city, the Sports Complex Special Services District, created by the City in 2000.

Today, the South Philadelphia Sports Complex houses three professional sports facilities: The Wells Fargo Center opened in 1996 and is home to the Philadelphia Flyers (NHL) and Philadelphia 76ers (NBA); Lincoln Financial Field opened in 2003 and is home to the Philadelphia Eagles (NFL); and Citizens Bank Park opened in 2004 and is home to the Philadelphia Phillies (MLB). The City leveraged its $300 million investment to obtain $200 million in State funding, and significant team contributions to new stadium development, $172 million from the Phillies and $310 million from the Eagles; the total project represents $1.01 billion in total investment. The Phillies and the Eagles are contractually obligated to play in Philadelphia for 30 years and each team is required to make a $30 million contribution to a special Philadelphia Children's fund.

Since 2009, the Phillies have had a paid home season attendance in excess of 100% of actual seating at Citizen's Bank Park. In 2010, the Phillies had the second highest attendance of any team in Major League Baseball, and in 2011 the Phillies registered the highest home attendance of any team in Major League Baseball. Paid home season attendance for the Eagles in Lincoln Financial Field has exceeded 100% of actual seating, since its opening in 2003.

The latest development for the area is Xfinity Live! Philadelphia, a 50,000 square foot sports entertainment and dining complex which opened in March 2012. The privately funded, $60 million venue includes a sports field, hosting a variety of sports leagues, an outdoor theater accommodating sports games and family films, and a dozen dining and bar establishments. The complex, a Comcast-Spectacor and Cordish owned company, also hosts the first ever, NBC Sports Arena, featuring a 32-foot LED HD television, displaying the NBC Sports Ticker, and in-game promotions. The entire complex will be open year-round and employ about 750 people when fully operational.

Waterfront Developments

Taking advantage of the City's geographic assets, the Schuylkill River and the Delaware River, the City is redeveloping its waterfront to accommodate a variety of developments, including mixed-use projects and housing, parks and recreational trails, and hotels. These projects improve quality of life for residents and improve the visitor experience, but also are a catalyst for environmental remediation of former industrial property within the City.

Delaware River Waterfront Corporation. The Delaware River has historically been Philadelphia's front door, a center of activity, industry, and commerce, bounded at its north and south ends by active port facilities. The Master Plan for the Central Delaware, adopted by the City in 2011, recognizes this character and aims to create region-serving amenities while also reconnecting the City's residents and visitors with the waterfront. Delaware River Waterfront Corporation (DRWC), in partnership with the City, is a nonprofit corporation that works to transform the central Delaware River waterfront into a vibrant destination for recreational, cultural, and commercial activities, and serves as a catalyst for investment in public parks, trails, maritime, residential, retail, hotel and other improvements that create a vibrant amenity for residents and visitors.

Schuylkill River Development Corporation. The tidal Schuylkill River has more than 16 miles of riverfront through 27 neighborhoods, and includes four national historic landmarks. Redevelopment along the river is managed by a partnership between the Schuylkill River Development Corporation (SRDC), the Department of Parks & Recreation, and the Department of Commerce. SRDC works with federal, state, City and private agencies to coordinate, plan and implement economic, recreational, environmental and cultural improvements and tourism initiatives on the Schuylkill River. From 1992 to 2012, SRDC worked with the City to create 1.8 miles of riverfront trails within 17 acres of premiere park space in the heart of the City, and added amenities to the Schuylkill River Park such as floating docks, fishing piers, and composting toilets. SRDC continues to work towards meeting its goal of creating and maintaining 10 miles of trail and 70 acres of green space along the tidal Schuylkill River in Philadelphia.

Penn Park. Although not a publically funded project, The University of Pennsylvania's Penn Park is a significant piece of infrastructure that strengthens the connection between University City and Center City, improving the resident and visitor experience. It lies along the west bank of the Schuylkill River, and complements the work of the SRDC.

The University of Pennsylvania opened Penn Park in 2011, increasing the University's green space by 20%. The park includes 24 acres of playing fields, open recreational space and pedestrian walkways located between Walnut and South Streets. Formerly parking lots, the park embraces sustainable features, including underground basins that capture rainwater and mitigate storm water overflow into the Schuylkill River. 45,000 cubic yards of soil, 2,200 pilings and more than 500 trees were installed to create canopied hills, picnic areas and vibrant green space.

Strategic Business Improvement Districts (BID)

Since 1990, in partnerships with business owners, residents, and non-profit organizations, the City has successfully created key business improvement districts within the City to revitalize neighborhood commercial areas. BIDs provide an agreed-upon set of business services and improvements

to businesses within an established boundary in exchange for a mandatory annual assessment from those businesses. BIDs are authorized by City Council. Currently, Philadelphia has twelve (12) BIDs/Special Services Districts and two (2) voluntary services districts. Since their inception, these districts have seen population growth, increased property values, lowered vacancy rates, and are some of the most desirable places to live and work in Philadelphia. The Center City District and the University City District are the largest business improvement districts in the City.

The Center City District was founded in 1990 as a private-sector business improvement district. The district encompasses 120 blocks and more than 4,500 individual properties in an area that extends beyond the central business district, roughly from Vine Street to Spruce Street and 30th Street to 4th Street. Center City District provides security, cleaning and promotional services that supplement, but do not replace, basic services provided by the City and the fundamental responsibilities of property owners. Center City District also makes physical improvements to the downtown, installing and maintaining lighting, signs, banners, trees and landscape elements. The type of improvements managed by the Center City District are often credited with the area's increased desirability as a place to live and work, attracting a population with higher educational attainment and higher household income than national averages. At 28% of the population, greater Center City has more than twice the national average of residents ages 25-34, and 66 percent of Center City residents 25 and older had a Bachelor of Arts degree or higher, compared to the national average of 28 percent. From 2000 to 2010, household income in Center City increased 49 percent to $59,345 from $39,715.

The work of the University City District complements the capital projects of the major institutions within its boundaries. Both Drexel University and the University of Pennsylvania have planned or undertaken significant capital investment in the area. Drexel University currently has $232 million in active construction projects, including a new mixed use residential and retail project on Chestnut Street, new construction for the LeBow School of Business and an additional $300 million of capital projects planned between 2012 and 2016. Since 2006, the University of Pennsylvania has completed or planned approximately twenty capital improvement projects, totaling in excess of $1.5 billion.

Office Market and New Development

Philadelphia currently has approximately 43.7 million square feet of office space, and the market is showing positive signs since the national recession. Vacancy rates in the trophy market of the Central Business District are at their lowest levels in two years, and absorption for 2011 ended in the positive for the first time since 2007. Although the Central Business District is still not near its production in 2007, leasing in 2011 was active and steady, and overall vacancy rates are stable. In the third quarter of 2011, Cushman & Wakefield ranked Philadelphia's downtown office market as having the seventh best vacancy rate among the twenty largest downtown office markets in the United States, with a vacancy rate of 14.7%.

[REMAINDER OF PAGE INTENTIONALLY LEFT BLANK]

Table 11
Comparative Office Vacancy Rates, 20 Largest Office Markets
Third Quarter 2011

Market	*Overall Vacancy Rate*
Manhattan (Midtown South)	6.1%
Manhattan (Midtown)	10.0
Washington DC	11.6
Portland	12.4
San Francisco	12.4
Cleveland	12.5
Philadelphia	**14.7**
Houston	15.9
Denver	16.1
All Markets Average	**17.10**
Boston	18.2
Minneapolis	18.8
Orange County	18.8
Los Angeles	19.0
Chicago	19.2
Pittsburgh	19.5
Seattle	20.2
Atlanta	22.2
Dallas	23.4
Phoenix	25.7
Detroit	25.8

Source: Cushman Wakefield US Market Beat, Third Quarter 2011

Retail Market

In 2010 the U.S. Census reported 87,367 employees in 4,263 retail stores and 3,291 food service and drinking places in Philadelphia. Additionally, there are nearly 7,000 employees in personal and services across 1,088 repair and maintenance, hair and nail care, and laundry and dry cleaning service establishments. The number of retail stores has returned to pre-recessionary levels, with a .06% average annual gain from 2007 to 2010.

The following table reflects taxable retail sales for the City from Fiscal Years 2007 to 2010.

[REMAINDER OF PAGE INTENTIONALLY LEFT BLANK]

Table 12
Taxable Retail Sales 2007-2010
(Amounts in Thousands of USD)

Fiscal Year	Taxable Sales
2007	13,643,582
2008	13,704,958
2009	13,211,446
2010	13,050,202

Source: Figures determined by dividing the City's local sales tax reported by the Pennsylvania Department of Revenue by the applicable local sales tax rate.

Philadelphia has experienced a revival in restaurant establishments especially in the Center City District, indicating an improved quality of life and vibrancy of that area. From 1992 to 2010, the number of fine dining establishments within the Center City District increased 328%.

Navy Yard

Acquired in 2000 by the Philadelphia Industrial Development Corporation through the Base Realignment and Closure process of the federal government, the Philadelphia Navy Yard represents the successful transition of a former naval property with a 125-year history as an active military base to a growing industrial asset. The Navy Yard is a 1,200 acre mixed-use office, research and industrial park, serving more than 115 companies and 8,500 employees, including diverse tenants such as: the Aker Philadelphia Shipyard, one of the world's most advanced commercial shipbuilding facilities, the corporate headquarters for retailer Urban Outfitters, a new 205,000 square foot, LEED certified office building for pharmaceutical company GlaxoSmithKline, and a LEED-Silver certified baking facility for the Tasty Baking Company.

Recent real estate developments include: new facilities for GlaxoSmithKline and Iroko Pharmaceuticals, both breaking ground in 2011; currently in design is the expansion of Urban Outfitters headquarters, adding over 1,000 jobs to the Navy Yard; and expansion of the Navy Yard Commerce Center, adding 100,000 square feet in two buildings.

The Navy Yard is also home to the Greater Philadelphia Innovation Cluster (GPIC), a consortium of universities, businesses, and economic development groups, working to develop energy efficient building technologies. GPIC is the recipient of $160 million in State and Federal funding and part of a U.S. Department of Energy program to create national Energy Innovation Hubs.

In 2004, the Navy Yard unveiled a master plan, detailing a new, comprehensive vision for the Navy Yard. In the plan were specific recommendations for adding over 12 million square feet of new construction and historic renovation supporting office, R&D, industrial and residential development and complemented with commercial retail amenities, open spaces and expanded mass transit. At full build, The Navy Yard will support more than 20,000 employees and over $2 billion in private investment.

Airport

The Airport System consists of Philadelphia International Airport (the "Airport" or "PHL") and the Northeast Philadelphia Airport ("PNE") and is owned by the City and operated by the Division of Aviation.

Since 2000, $1.5 billion has been invested in capital improvements at PHL. The Airport recently completed a 10-year planning and environmental review process in January 2011 as the Federal Aviation Administration (the "FAA") issued a Record of Decision approving the Airport's Capacity Enhancement Program (the "CEP") and in September 2011 awarded a $466.5 million letter of intent to provide funding

for certain elements of the CEP. The CEP provides for a new runway, which will allow independent simultaneous aircraft operations in poor weather conditions, to significantly reduce delays; two runway extensions; enlarging and reconfiguring the existing terminal complex; relocating several off-airport facilities; developing a centralized ground transportation center; developing additional parking facilities; and constructing an automated people mover for the transport of passengers between terminals that will interface with the existing SEPTA rail line. In 2010, the cost of the CEP was estimated to be $6.4 billion and the total period for the phased construction is anticipated to be approximately 13 calendar years, lasting from 2013 through 2025. A portion of the funding for this longer-term capital program will require the issuance of additional airport revenue bonds.

Port of Philadelphia

The Port of Philadelphia is located on the Delaware River within the City limits. Port facilities are serviced by three Class I railroads (CP Rail, CSX and Norfolk Southern) and provide service to major eastern Canadian points as well as Midwestern, southern and southeastern U.S. destinations. Terminal facilities, encompassing 4 million square feet of warehousing, are located in close proximity to I-95 and I-76. Over 300 local trucking companies operate in the MSA, with a combined total of over 15,000 trucks.

The Port of Philadelphia moved 3,993,616 metric tons of cargo in 2011, and is in the midst of an expansion project which will ultimately increase cargo capacity in the MSA. The Port of Philadelphia is the #1 meat port in the United States, and is among the nation's leaders for fruit, cocoa, forest products and steel.

ECONOMIC BASE AND EMPLOYMENT

The Philadelphia Economy

The City's economy is composed of diverse industries, with virtually all classes of industrial and commercial businesses represented. The City is a major business and personal services center with strengths in insurance, law, finance, health, education, and utilities. Given the geographic proximity of the City to the other four counties (Bucks, Chester, Delaware and Montgomery) that, together with the City, comprise the Philadelphia PMSA, the Philadelphia economy can be viewed to include portions of these counties. As of 2009, there were approximately 170,000 residents of the four suburban counties working within the City. An additional 117,000 commuters came to Philadelphia from counties outside the PMSA. The City also provides a destination for entertainment, arts, dining and sports for residents of the suburban counties, as well as for those residents of the counties comprising the extended Philadelphia MSA. (See Philadelphia Metropolitan Statistical Area (MSA) herein for further information.)

The cost of living in the City is relatively moderate compared to other major metropolitan areas. The City, as one of the country's education centers, offers the business community a large, diverse, and industrious labor pool.

Key Industries

Although dominated by manufacturing for much of the twentieth century, Philadelphia has developed an increasingly diverse economy centered on the healthcare industry, higher education, professional and business services, and leisure and hospitality. In its January 2012 Monthly Labor Review, the Bureau of Labor Statistics predicts that these sectors will grow nationally in the decade between 2010 and 2020. Healthcare and social assistance is predicted to grow 3%, educational services will grow 2.3%, professional and business services will grow 2.1%, while financial activities and leisure and hospitality are predicted to both see a 1% gain.

In 2011 these sectors collectively represented 60% of total employment in the City, and 68% of total wages. Philadelphia has recovered over 5,000 jobs since 2009 and the City's job levels are

consistent with average levels dating from 2004. As reflected in Table 13, employment has generally trended upwards in education and health services and leisure and hospitality over the period shown. These sectors provide stability to the City's overall economy.

In total, Philadelphia demonstrates concentrations in seven sectors when compared to the United States: educational services, health care and social assistance, management of companies and enterprises, finance and insurance, professional and technical services, transportation and warehousing, and arts, entertainment, and recreation. Of these seven sectors, the City has a higher concentration of employment than the Commonwealth of Pennsylvania in four sectors: education services, health care and social assistance, finance and insurance, and professional and technical services.

The concentration of education services not only provides stable support to the local economy, but also generates a steady and educated workforce, especially fueling the City's professional services and healthcare industries. The City is capitalizing on the region's assets to become an incubator for research generated by life sciences and educational institutions. Several sites now foster incubator opportunities, including the Navy Yard, the Science Center in West Philadelphia and the west bank of the Schuylkill River bordered by the University of Pennsylvania, Children's Hospital of Pennsylvania and Drexel University.

The City's economy also enjoys a large market share of for-profit creative industry companies which are technology-driven, known as businesses representing the "creative economy". The sector includes architecture, communications, design and merchandising, digital media, engineering, fashion design, graphic arts, information technology, interior and industrial design, marketing, music, film and video production, multimedia design, photography, planning product design and software development.

Table 13
Ratio of Philadelphia and Pennsylvania Industry Concentrations Compared to the United States

Industry	Pennsylvania	Philadelphia County
Educational Services	1.65	4.75
Health Care and Social Assistance	1.23	1.72
Management of Companies and Enterprises	1.42	1.40
Finance and Insurance	1.03	1.23
Professional and Technical Services	0.91	1.14
Transportation and Warehousing	1.13	1.10
Arts, Entertainment, and Recreation	1.05	1.05

Source BLS: 2011 Location Quotient, Quarterly Census of Employment and Wages Data. Ratio of analysis-industry employment in the analysis area to base-industry employment in the analysis area divided by the ratio of analysis-industry employment in the base area to base-industry employment in the base area.

Educational Institutions

The City has the second largest concentration of students on the East Coast with 101 degree granting institutions of higher education and a total enrollment of over 300,000 students. Included among these institutions are the University of Pennsylvania, Temple University, Drexel University, St. Joseph's University, and LaSalle University. Within a short drive from the City are such schools as Villanova University, Bryn Mawr College, Haverford College, Swarthmore College, Lincoln University, and the Camden Campus of Rutgers University.

Hospitals and Medical Centers

The City is a center for health, education, and science facilities with the nation's largest concentration of healthcare resources within a 100-mile radius. There are presently more than 30

hospitals, five medical schools, two dental schools, two pharmacy schools, as well as schools of optometry, podiatry and veterinary medicine, and the Philadelphia Center for Health Care Sciences in West Philadelphia. The City is one of the largest health care and health care education centers in the world, and a number of the nation's largest pharmaceutical companies are located in the Philadelphia area.

Major research facilities are also located in the City, including those located at its universities, medical schools, The Wistar Institute, the Fox Chase Cancer Center, and the University City Science Center. The Children's Hospital of Philadelphia has recently completed the construction of a new $400 million biomedical research facility located within the Philadelphia Center for Health Care Sciences in West Philadelphia. A Comprehensive Cancer Center is also located at the University of Pennsylvania.

Table 14 lists the number of beds in each of the major hospitals and medical centers in the City, as of June 2011, and does not reflect any mergers, consolidations or closures that have occurred since that date.

Table 14
Hospitals and Medical Centers as of June 2011

Institution Name	Total Beds
Aria Health System[1]	485
Belmont Center for Comprehensive Treatment	147
Chestnut Hill Hospital	119
Department of Veterans Affairs Medical Center-Philadelphia	142
Einstein Medical Center - Philadelphia	711
Fairmount Behavioral Health System	185
Fox Chase Cancer Center	100
Friends Hospital	192
Girard Medical Center/Continuing Care Hospital of Philadelphia	51
Good Shepherd Penn Partners	38
Hahnemann University Hospital	510
Hospital of the University of Pennsylvania	776
Jeanes Hospital	176
Kensington Hospital	35
Magee Rehabilitation Hospital	96
Mercy Hospital of Philadelphia	180
Methodist Hospital Division - TJUH	165
Nazareth Hospital	195
Penn Presbyterian Medical Center	245
Pennsylvania Hospital	435
Roxborough Memorial Hospital	141
Shriners Hospitals for Children - Philadelphia	39
St. Christopher's Hospital for Children	175
St. Joseph's Hospital	146
Temple University Hospital[2]	740
The Children's Hospital of Philadelphia	461
Thomas Jefferson University Hospital	701
Triumph Hospital Philadelphia	58

Source: Delaware Valley Healthcare Council of HAP, Monthly Utilization Report, June 2011.
[1]Aria Health System includes data for all three divisions - Frankford, Torresdale and Bucks County.
[2]Temple includes data for Episcopal Hospital.

Children's Hospital Expansion. The Children's Hospital of Philadelphia ("CHOP") is one of the largest and oldest children's hospitals in the world. Since 2002, CHOP has invested over $2.6 billion in its expansion in Philadelphia, which is one of the largest hospital expansions in the U.S. The $500 million Ruth and Tristram Colket, Jr. Translational Research Building opened in 2010. The Trustees of CHOP recently approved an additional investment of $2.7 billion in CHOP's expansion in Philadelphia through 2017. CHOP is currently completing design on a $500 million Ambulatory Care Facility, which began

excavation in 2011, and will start full construction in the second quarter of 2012 and be opened in late 2013.

University of Pennsylvania. The University of Pennsylvania, a private Ivy League institution, sits on a 300 acre campus in West Philadelphia across the river from downtown Philadelphia. Its more than 20,000 undergraduate, graduate and professional full time students attend more than 12 graduate and professional schools on its single campus within the City. The University and its health system is the largest private sector employer in Philadelphia employing over 30,000 staff with an annual budget of $6 billion. The University recently completed a new $370 million medical research building. Penn will continue more than $61 million in fit out to three floors in the facility through the winter of 2012/2013. In 2011, Penn broke ground on its Krishna P. Singh Center for Nanotechnology, a new $88 million nanotechnology research facility combining expertise from both Penn's School of Arts and Sciences and its School of Engineering and Applied Science (SEAS).

The Wistar Institute. The Wistar Institute was founded in 1892 and was the nation's first independent biomedical research facility. The Institute has started construction on a $100 million expansion and renovation project that will significantly increase its ability to carry out its mission.

Drexel University. Founded in 1891 as the Drexel Institute of Science, Art and Industry, the University occupies a 74-acre University City Main Campus. To date, $232 million has been allocated for construction already in progress and scheduled for completion in 2011, and an estimated $300 million will be allocated for projected construction projects through 2016. In September, 2011 Drexel University opened the doors to its new $69-million science building, the Constantine N. Papadakis Integrated Sciences Building. The University has also begun site preparation for a $92 million 12-story facility for its LeBow School of Business. The building is scheduled to open in 2014.

Principal Employers in the City

Table 15 lists Philadelphia's 15 largest employers, by wage tax revenue, five are hospitals and providers of other medical services, three are renowned universities, and four are in the finance and insurance industry. Other sectors represented include: GlaxoSmithKline LLC, an international researcher and manufacturer of pharmaceuticals, the headquarters for Comcast Corporation, one of the country's largest IT and communications providers, and Aramark Corporation, an employer of food service workers. This list highlights Philadelphia's strength in its centers of medicine and higher learning.

Two of the City's largest employers, Aramark Corporation and Comcast Corporation are also Fortune 500 companies. Although not among the largest employers, other Fortune 500 companies found in Philadelphia are Crown Holdings Inc., Cigna Corporation, and Sunoco Inc. A number of Fortune 1000 companies are also within the City: FMC Corporation, Urban Outfitters Inc., and Radian Group Inc.

[REMAINDER OF PAGE INTENTIONALLY LEFT BLANK]

Table 15
Principal Employers by Wage Tax Revenue, January 2012

Employer	*Sector*	*Employees within Philadelphia*
University of Pennsylvania	Education	16,539
University of Pennsylvania Health System	Health	15,827
Drexel University	Education	9,356
Children's Hospital of Philadelphia	Health	9,355
Thomas Jefferson University Hospitals	Health	8,147
Temple University	Education	7,673
Albert Einstein Medical	Health	5,907
Independence Blue Cross	Insurance	3,894*
PNC Bank NA	Finance	3,847
Temple University Health System	Health	3,385
Comcast Corporation	Communications	3,250
Wells Fargo Bank	Finance	2,291
Aramark Corporation	Food Service	1,805
Ace Insurance Company	Insurance	1,388
GlaxoSmithKline LLC	Bio-tech	1,300*
	Total	93,964

Source: City of Philadelphia Department of Revenue
* Estimate

The Labor Force

The City demonstrates strength in education and health services relative to its surrounding Pennsylvania suburbs. Just under a third of Philadelphia's employment is in education and health services. While considerable in suburban counties, this sector represents under one-fifth of their combined economy.

While suburban counties continue to lose jobs, Philadelphia has experienced two straight years of employment gains. Both areas experienced employment losses during the early decade recession and the subprime mortgage crisis and employment gains throughout the housing bubble years of 2004 and 2008. However, employment gains and losses in the past decade have been much more pronounced in the suburbs, where construction of single-family housing developments far exceeded housing construction in the City.

Table 16 shows non-farm payroll employment in the City over the last decade by industry sectors.

[REMAINDER OF PAGE INTENTIONALLY LEFT BLANK]

Table 16
Philadelphia
Non-Farm Payroll Employment[1]
(Amounts in Thousands)

	2002	2003	2004	2005	2006	2007	2008	2009	2010	2011[2]	% Change from 2002 (%)	Average Annual % Change (%)	2011 Share Total Emp.
Construction & Mining	12.9	12.3	11.4	12.0	12.4	11.9	12.1	10.1	10.0	10.0	-22.48	-2.58	1.5%
Manufacturing	37.7	34.0	32.6	31.2	29.9	28.5	27.8	25.7	24.8	24.1	-36.07	-4.82	3.7
Trade, Transportation, & Utilities	98.5	95.8	90.9	90.0	88.5	87.7	87.8	85.9	86.8	85.9	-12.79	-1.49	13.1
Information	17.0	15.9	13.6	13.2	12.8	12.6	12.5	12.6	12.3	12.2	-28.24	-3.52	1.9
Financial Activities	52.3	50.7	49.0	48.2	47.7	47.1	45.5	44.9	42.8	42.3	-19.12	-2.32	6.4
Professional & Business Services	82.6	80.9	80.3	82.4	84.2	85.8	85.3	80.1	81.3	79.8	-3.39	-0.35	12.1
Education & Health Services	181.0	185.3	184.1	186.8	192.2	197.1	201.6	204.8	207.5	212.2	17.24	1.78	32.3
Leisure & Hospitality	54.2	52.9	54.6	56.6	58.0	58.0	57.9	56.9	58.4	60.9	12.36	1.33	9.3
Other Services	29.9	29.0	28.5	28.5	28.2	28.0	27.8	26.6	26.5	26.7	-10.70	-1.24	4.1
Government	117.1	114.7	113.0	111.4	108.6	105.9	104.3	105.1	106.3	103.6	-11.53	-1.34	15.7
Total	683.2	671.5	658.0	660.3	662.5	662.6	662.6	652.7	656.7	657.7	-3.73	-0.42	100.0

Source: Bureau of Labor Statistics (BLS) 2011
[1] Includes persons employed within the City, without regard to residency.
[2] Preliminary average employment estimates through December.

[REMAINDER OF PAGE INTENTIONALLY LEFT BLANK]

Unemployment

Philadelphia's unemployment rate increased by 2.7% the year following the major economic downturn in 2008-2009, which increase is 0.2% lower than the total increase for the country. Philadelphia's overall increase in unemployment during the recessionary period between 2008 and 2010 was 3.8%, which is 0.2% lower than the average increase for the country during that period. Philadelphia's unemployment rate decreased by 0.4% between the years 2010 and 2011.

Table 17 below shows five years of unemployment information for Philadelphia, the MSA, the Commonwealth and the United States.

Table 17
Unemployment
Five-Year Unemployment in Selected Geographical Areas, 2007-2011

Geographical Area	2007	2008	2009	2010	2011	*Change 2007-2011*
United States	4.6%	6.6%	9.5%	9.2%	8.3%	3.7%
Pennsylvania	4.4	5.4	8.0	8.5	7.9	3.5
Philadelphia-Camden-Wilimington MSA	4.3	5.3	8.3	9.0	8.6	4.3
Philadelphia	**6.0**	**7.1**	**9.8**	**10.9**	**10.5**	**4.5**

Source: Local Area Unemployment Statistics, Bureau of Labor Statistics

Throughout the 1990s and as late as 2009, Philadelphia narrowed the gap between its unemployment levels and national levels. The effects of the recession are reflected in 2010 and 2011.

Median and Average Household Income

Table 18 and 19 below show median family income and median household (including unrelated individuals living together) income for Philadelphia, the MSA, the Commonwealth and the United States. Table 20 shows the average household income for the same areas. Over the period 2005-2009, median household income for Philadelphia increased by12.1%, while average household income increased by 17.6% as a result of an influx of higher income households.

Table 18
Median Family Income for Selected Geographical Areas, 2005-2010

Geographical Area	2005	2006	2007	2008	2009	2010	*Change 2005-2010*
United States	$55,832	$58,526	$60,374	$63,211	$62,367	$62,112	$6,280
Pennsylvania	55,904	58,148	60,243	63,071	62,772	63,040	7,136
Philadelphia-Camden-Wilmington MSA	67,830	70,781	73,536	76,978	76,812	76,710	8,880
Philadelphia	**40,534**	**43,049**	**44,134**	**46,365**	**45,826**	**45,148**	**4,614**

Source: American Community Survey, Annual and 3-Year Estimates

[REMAINDER OF PAGE INTENTIONALLY LEFT BLANK]

Table 19
Median Household Income for Selected Geographical Areas, 2005-2010

Geographical Area	2005	2006	2007	2008	2009	2010	*Change 2005-2010*
United States	$46,242	$48,451	$50,007	$52,175	$51,369	$51,222	**$4,980**
Pennsylvania	44,537	46,259	47,913	50,272	50,028	50,289	5,752
Philadelphia-Camden-Wilmington MSA	53,555	55,593	57,831	60,331	60,232	60,037	6,482
Philadelphia	**32,753**	**33,229**	**34,767**	**36,222**	**36,725**	**35,952**	**3,199**

Source: American Community Survey, Annual and 3-Year Estimates

Table 20
Average Household Income for Selected Geographical Areas
2000-2009

Year	City of Philadelphia	Philadelphia-Camden-Wilmington MSA	Pennsylvania	United States	Philadelphia as % of US
2000	$ 63,975	$ 91,695	$ 77,278	$ 79,967	80.00%
2001	65,744	93,854	78,414	81,785	80.39
2002	69,410	96,609	80,121	82,335	84.30
2003	72,077	99,382	82,135	84,038	85.77
2004	74,191	103,811	85,426	88,346	83.98
2005	76,764	107,515	88,016	92,206	83.25
2006	81,298	115,503	94,112	97,992	82.96
2007	85,593	119,560	98,745	102,370	83.61
2008	89,505	124,088	102,781	106,537	84.01
2009	90,260	120,454	99,618	101,721	88.73

Source: IHS Global Insight

Effective Buying Income (EBI)

Philadelphia benefits from having a relatively low cost-of-living. While median household incomes in Philadelphia are lower than the average for selected cities, Philadelphia's buying income is only $104 less than the average of these cities plus New York. Table 21 below shows Philadelphia's effective buying income in comparison to certain cities including select comparison cities.

[REMAINDER OF PAGE INTENTIONALLY LEFT BLANK]

Table 21
2009 Effective Buying Income, Selected Cities, Ranked by Principal City, Ranked by Media Market*

City	*Media Market*	*Principal City*
Washington	$59,696	$40,072
Boston	51,735	41,678
Baltimore	50,675	31,590
San Diego	50,383	49,085
New York (Manhattan)	49,008	38,873
Los Angeles	47,986	38,783
Chicago	46,886	36,729
Philadelphia	**46,649**	**31,110**
Houston	44,880	37,098
Phoenix	44,575	41,174
Detroit	43,944	27,676
Milwaukee	$41,385	30,593
Cleveland	$39,674	26,105
San Antonio	$39,107	36,831
Memphis	$36,468	30,672

Source: Sales & Marketing Management, 2009 Median Effective Household Buying Income for Media Markets and Cities
* Media Market is defined as the Nielsen designated market area.

HOUSING

The 2010 U.S. Census reported 670,171 housing units in Philadelphia, with 599,736 occupied and 70,435 vacant, representing a vacancy rate of 10.5%. Of occupied housing units, 54.1% were owner-occupied and 45.9% were renter-occupied. The homeowner vacancy rate was just 2.1% while rental vacancy rate was 8.9%.

While the nation continues to see weakness in the housing market despite record low interest rates, Philadelphia was fortunate not to experience the drastic shifts in the housing market that have plagued many American cities. According to IHS Global Insight, the average residential real estate property value in the City increased from $144,082 in 2004 to $180,330 in 2011. From 2010 to 2011 the average value decreased by 0.3%.

Relative to other major cities, the Philadelphia housing market has remained more stable through the recent recessionary period. Additionally, throughout 2011, house prices showed signs of stabilization, although prices declined in the last quarter of the year resulting in an overall drop of 18% since their peak in 2007. However, Philadelphia's total house price deflation is well below the average of 33% that has afflicted the twenty largest U.S. cities.

In the fourth quarter of 2011, 2,861 homes changed owners. While this is on par with the 2,817 homes that sold in the same quarter in 2010, it is 36% below the historic average of sales activity, and 64% below the pace of sales that occurred during the boom years in the middle of the last decade.

KEY CITY-RELATED SERVICES AND BUSINESSES

Transportation

The residents of the City and surrounding counties are served by a commuter transportation system operated by SEPTA. This system includes two subway lines, a network of buses and trolleys, and a commuter rail network joining Center City and other areas of the City to PHL and to the surrounding counties. A high speed train line runs from southern New Jersey to Center City and is operated by the

Delaware River Port Authority. An important addition to the area's transportation system was the opening of the airport high speed line between Center City and the Airport in 1985. The line places PHL less than 25 minutes from the Center City business district and connects directly with the commuter rail network and the Convention Center. The opening of the commuter rail tunnel in 1984 provided a unified City transportation system linking the commuter rail system, the SEPTA bus, trolley, and subway lines, the high speed line to New Jersey, and the airport high speed line.

Amtrak, SEPTA, Norfolk Southern, CSX Transportation, Conrail and the Canadian Pacific provide inter-city commuter and freight rail services connecting the City to the other major cities and markets in the United States. According to a February 2010 Amtrak report, Philadelphia's 30th Street Amtrak Station is the 3rd busiest station in the United States. More than 100 truck lines serve the Philadelphia area.

The City now has one of the most accessible downtown areas in the nation with respect to highway transportation by virtue of I-95; the Vine Street Expressway (I-676), running east-to-west through the Central Business District between I-76 and I-95; and the "Blue Route" (I-476) in suburban Delaware and Montgomery Counties which connects the Pennsylvania Turnpike and I-95 and thereby feeds into the Schuylkill Expressway (I-76) and thus into Center City Philadelphia.

The Airport was opened in 1940, is owned by the City and operated by the Division of Aviation, and serves residents of and visitors to a broad geographic area that includes portions of four states: Pennsylvania, New Jersey, Delaware and Maryland. The primary service region of the Airport consists of the Philadelphia and Wilmington Metropolitan Statistical Areas. The Airport is located partly in the southwestern section of the City and partly in the northeastern section of Delaware County 7.2 miles from Center City Philadelphia. PHL is situated over 2,300 acres of land. It is adjacent to I-95 and is served by a SEPTA commuter rail line with direct service to Center City Philadelphia. Philadelphia Northeast Airport (PNE), located on the northeast part of the City, provides for general aviation, air taxi, corporate, and occasional military use. PNE currently has no scheduled commercial service.

PHL is classified as a large air traffic hub by the Federal Aviation Administration (the "FAA"). According to the Airport Council International, in calendar year 2010, the Airport was ranked 18th in passenger traffic among U.S. airports and served a total of approximately 30.8 million passengers. According to Airport Council International Traffic Movements 2010, with 460,779 aircraft movements in 2010, PHL ranked the 12th busiest airport in the world in terms of aircraft movements. Origin-destination traffic for Fiscal Year 2011 accounted for approximately 56% of annual passengers, with the remaining 44% being passengers who connected between flights. As of July 2011, the airlines serving the Airport provided a total of 590 average daily departures to 118 cities, including 86 domestic and 32 international destinations.

Water and Wastewater

The water and wastewater systems of the City are owned by the City and operated by the City's Water Department. The water system provides water to the City (130 square mile service area), to Aqua Pennsylvania, Inc., formerly Philadelphia Suburban Water Company, and to the Bucks County Water and Sewer Authority. The City obtains approximately 57% of its water from the Delaware River and the balance from the Schuylkill River. The water system serves approximately 476,100 retail customers through 3,159 miles of mains, 3 water treatment plants, 15 pumping stations and provides fire protection through more than 25,200 fire hydrants. The water treatment plants continue to meet and /or exceed their Safe Drinking Water Act as well as partnership for Safe Water standards.

The wastewater system services a total of 360 square miles of which 130 square miles are within the City and 230 square miles are in suburban areas. The total number of retail customer accounts is approximately 478,900, excluding approximately 35,150 stormwater only accounts. The wastewater and stormwater systems contain three water pollution control plants, a biosolids processing facility, 21

pumping stations, and approximately 3,657 miles of sewers. The wastewater treatment plants continue to meet and/or exceed their National Pollutant Discharge Elimination System permit limits.

Solid Waste Disposal

The City is responsible for collecting solid waste, including recycling, from residential households and some commercial establishments. On average, approximately 2,400 tons of solid waste per day are collected by the City. Municipal solid waste is disposed of through a combination of recycling processing facilities, private and City transfer stations within the City limits, and at various landfills operated outside the City limits. The contract is currently in its last year, and the City is soliciting bids for a new contract, which will be awarded during the course of this fiscal year.

Parks

The City was originally designed by William Penn and Thomas Holme around five urban parks, each of which remains in Center City to this day. The City's parklands total over 10,300 acres, and include Fairmount Park, which at 9,200 acres is the world's largest landscaped urban park, and includes Pennypack Park and the Philadelphia Zoo, the country's first zoo. The City also offers its residents and visitors America's most historic square mile, which includes Independence Hall and the Liberty Bell.

Libraries

The Free Library of Philadelphia, the City's public library system, is one of the pre-eminent libraries in the world, comprised of 54 branches and an extensive online resource system.

Streets and Sanitation

The Philadelphia Streets Department and the divisions within it are responsible for the City's large network of streets and roadways. The Department is also responsible for the ongoing collection and disposal of residential trash and recyclables, as well as the construction, cleanliness and maintenance of the street system. The streets system in Philadelphia totals 2,575 miles - 2,180 miles of city streets, 35 miles of Fairmount Park roads and 360 miles of state highways. The Highway Unit and Sanitation Division annually collects and disposes of approximately 700,000 tons of rubbish and 100,000 tons of recycling, completes over 42,000 miles of mechanical street cleaning, clears 1,500 major illegal dump sites, and removes over 150,000 abandoned tires.

APPENDIX C

ANNUAL FINANCIAL REPORT OF THE CITY OF PHILADELPHIA FOR THE YEAR ENDED JUNE 30, 2011

[THIS PAGE INTENTIONALLY LEFT BLANK]

City of Philadelphia

PENNSYLVANIA

Founded 1682

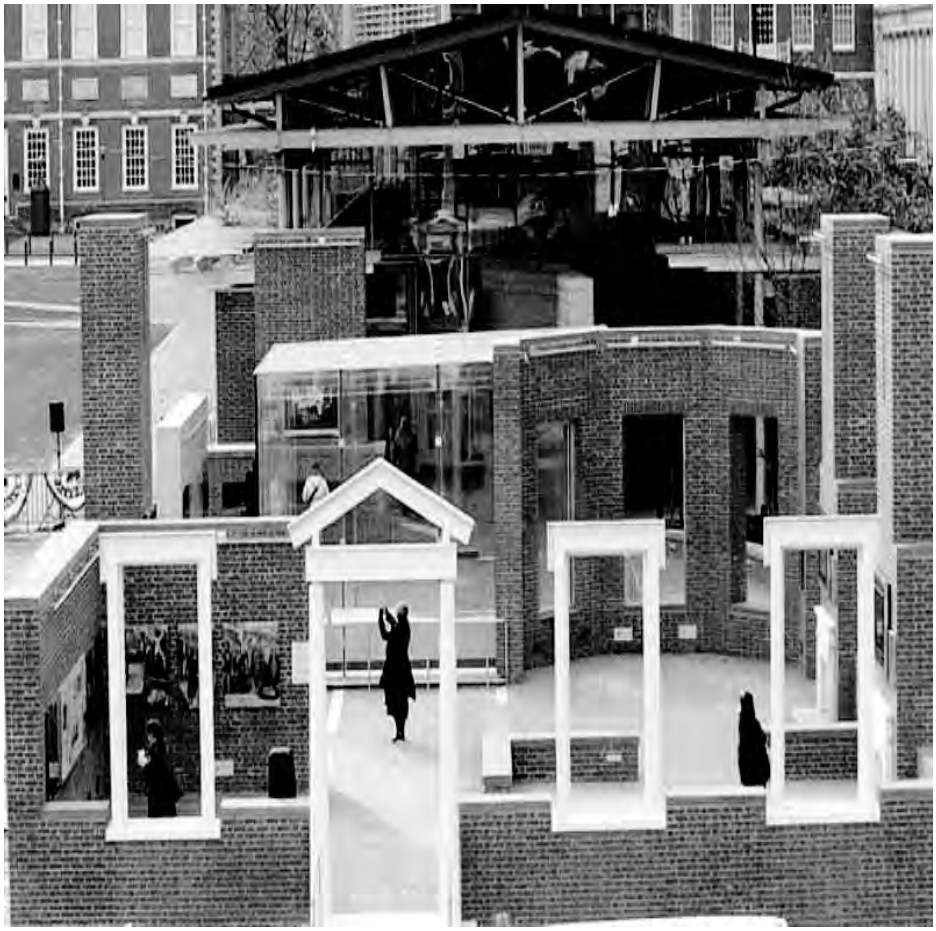

President's House

Comprehensive Annual Report
Fiscal Year Ended June 30, 2011

City of Philadelphia

P E N N S Y L V A N I A

Comprehensive Annual Financial Report

Fiscal Year Ended June 30, 2011

Michael Nutter
Mayor

Prepared by:

Office of the Director of Finance

Rob Dubow
Director of Finance

Michael J. Kauffman
Accounting Director

Office of the Director of Finance • 1330 MSB • Philadelphia, PA 19102

Table of Contents

Introductory Section

Letter of Transmittal 1
GFOA Certificate of Achievement 6
Organizational Chart 7
List of Elected and Appointed Officials 8

Financial Section

Independent Auditor's Report 11

Management's Discussion and Analysis 13

Basic Financial Statements
Government Wide Financial Statements
Exhibit I Statement of Net Assets 28
Exhibit II Statement of Activities 29

Fund Financial Statements
Governmental Funds Financial Statements
Exhibit III Balance Sheet 30
Exhibit IV Statement of Revenues, Expenditures and Changes in Fund Balances 31
Exhibit V Reconciliation of the Statement of Revenues, Expenditures and Changes in Fund Balances of Governmental Funds to the Statement of Activities 32
Proprietary Funds Financial Statements
Exhibit VI Statement of Fund Net Assets 33
Exhibit VII Statement of Revenues, Expenses and Changes in Fund Net Assets 34
Exhibit VIII Statement of Cash Flows 35
Fiduciary Funds Financial Statements
Exhibit IX Statement of Net Assets 36
Exhibit X Statement of Changes in Net Assets 37
Component Units Financial Statements
Exhibit XI Statement of Net Assets 38
Exhibit XII Statement of Activities 39

Exhibit XIII **Notes to the Financial Statements** 41

Required Supplementary Information Other than Management's Discussion and Analysis

Budgetary Comparison Schedules-Major Funds
Exhibit XIV General Fund 120
Exhibit XV HealthChoices Behavioral Health Fund 121
Exhibit XVI Grants Revenue Fund 122

Exhibit XVII Pension Plans and Other Post Employment Benefits – Schedule of Funding Progress 123
Exhibit XVIII Notes to Required Supplementary Information 124

Financial Section(Continued)

Other Supplementary Information

Schedule I Combining Balance Sheet - Non-Major Governmental Funds 128
Schedule II Combining Statement of Revenues, Expenditures and Changes in Fund Balances - Non-Major Governmental Funds....130
Schedule III Combining Statement of Fiduciary Net Assets – Pension Trust Funds....132
Schedule IV Combining Statement of Changes in Fiduciary Net Assets–Pension Trust Funds 133
Schedule V Combining Statement of Fiduciary Net Assets - Agency Funds....134
Schedule VI Statement of Changes in Fiduciary Net Assets - Agency Funds....135
Schedule VII City Related Schedule of Bonded Debt Outstanding....136
Schedule VIII Budgetary Comparison Schedule - Water Operating Fund 138
Schedule IX Budgetary Comparison Schedule - Water Residual Fund....139
Schedule X Budgetary Comparison Schedule - County Liquid Fuels Tax Fund....140
Schedule XI Budgetary Comparison Schedule - Special Gasoline Tax Fund 141
Schedule XII Budgetary Comparison Schedule - Hotel Room Rental Tax Fund 142
Schedule XIII Budgetary Comparison Schedule - Aviation Operating Fund....143
Schedule XIV Budgetary Comparison Schedule - Community Development Fund 144
Schedule XV Budgetary Comparison Schedule - Car Rental Tax Fund 145
Schedule XVI Budgetary Comparison Schedule - Housing Trust Fund 146
Schedule XVII Budgetary Comparison Schedule - General Capital Improvement Funds....147
Schedule XVIII Budgetary Comparison Schedule – Acute Care Hospital Assessment Fund....148
Schedule XIX Schedule of Budgetary Actual and Estimated Revenues and Obligations – General Fund 149
Schedule XX Schedule of Budgetary Actual and Estimated Revenues and Obligations – Water Operating Fund....152
Schedule XXI Schedule of Budgetary Actual and Estimated Revenues and Obligations – Aviation Operating Fund. 153

Statistical Section

Table 1 Net Assets by Component 156
Table 2 Changes in Net Assets 157
Table 3 Fund Balances-Governmental Funds 159
Table 4 Changes in Fund Balances-Governmental Funds....160
Table 5 Comparative Schedule of Operations-Municipal Pension Fund 161
Table 6 Wage and Earnings Tax Taxable Income....162
Table 7 Direct and Overlapping Tax Rates....163
Table 8 Principal Wage and Earnings Tax Remitters 165
Table 9 Assessed Value and Estimated Value of Taxable Property 166
Table 10 Principal Property Tax Payers 167
Table 11 Real Property Taxes Levied and Collected 168
Table 12 Ratios of Outstanding Debt by Type....169
Table 13 Ratios of General Bonded Debt Outstanding 170
Table 14 Direct and Overlapping Governmental Activities Debt....171
Table 15 Legal Debt Margin Information....172
Table 16 Pledged Revenue Coverage....173
Table 17 Demographic and Economic Statistics 174
Table 18 Principal Employers 175
Table 19 Full Time Employees by Function....176
Table 20 Operating Indicators by Function....177
Table 21 Capital Assets Statistics by Function....178

Cover photo courtesy of Mitchell Leff & Kait Privitera for Mayor's Photography Internship Program

City of Philadelphia
OFFICE OF THE DIRECTOR OF FINANCE
1401 John F. Kennedy Blvd.
Suite 1330, Municipal Services Bldg.
Philadelphia, Pennsylvania 19102-1693

ROB DUBOW
Director of Finance

February 21, 2012

To the Honorable Mayor, Members of City Council, and the People of the City of Philadelphia:

The Comprehensive Annual Financial Report of the City of Philadelphia for the fiscal year ended June 30, 2011, is hereby submitted. The financial statements were prepared in accordance with Generally Accepted Accounting Principles in the United States of America (GAAP). Responsibility for both the accuracy of the data, and the completeness and fairness of the presentation, including all disclosures, rests with the City.

The Philadelphia Home Rule Charter (Charter) requires an annual audit of all City accounts by the City Controller, an independently elected official. The Charter further requires that the City Controller appoint a Certified Public Accountant in charge of auditing. These requirements have been complied with and the audit done in accordance with Generally Accepted Governmental Auditing Standards (GAGAS).

Management has provided a narrative to accompany the basic financial statements. This narrative is known as Management's Discussion and Analysis (MD&A). This letter of transmittal is designed to complement MD&A and should be read in conjunction with it.

PROFILE OF THE GOVERNMENT

The City of Philadelphia was founded in 1682 and was merged with the County of Philadelphia in 1854. The City currently occupies an area of 135 square miles along the Delaware River, serves a population in excess of 1.5 million and is the hub of a five county metropolitan area including Bucks, Chester, Delaware and Montgomery Counties in southeast Pennsylvania. The City is governed largely under the Home Rule Charter, which was adopted by the Electors of the City of Philadelphia on April 17, 1951, and became effective on the first Monday of January, 1952. However, in some matters, including the issuance of short-term and long-term debt, the City is governed by the laws of the Commonwealth of Pennsylvania. The Charter provides for a strong mayoral form of government with the Mayor and the seventeen members of the City Council, ten from districts and seven from the City at-large, elected every four years. Minority representation is assured by the requirement that no more than five candidates may be elected for Council-at-large by any one party or political body. The Mayor is prohibited from serving more than two consecutive terms.

This report includes all the funds of the City as well as its component units. The Philadelphia Municipal Authority's and the Pennsylvania Intergovernmental Cooperation Authority's statements are blended with the City's statements. The Philadelphia Gas Works', the Philadelphia Redevelopment Authority, the Philadelphia Parking Authority's, the School District of Philadelphia's, the Community College of Philadelphia's, Community Behavioral Health, Inc.'s, the Delaware River Waterfront Corporation's, and the Philadelphia Authority for Industrial Development's statements are presented discretely. A component unit is considered to be part of the City's reporting entity when it is concluded that the City is financially accountable for the entity or that the nature and significance of the relationship between the City and the entity is such that exclusion would cause the City's financial statements to be misleading or incomplete. The relationship between the City and its component units is explained further in the *Notes to the Financial Statements*.

Reflected in this report is the extensive range of services provided by the City of Philadelphia. These services include police and fire protection, emergency medical services, sanitation services, streets maintenance, recreational activities and cultural events, and traditional county functions such as health and human services, as well as the activities of the previously mentioned public agencies and authorities. The City operates water and wastewater systems that service the citizens of Philadelphia and the City operates two airports, Philadelphia International Airport which handles in excess of 30 million passengers annually as well as cargo and Northeast Philadelphia Airport which handles private aircraft and some cargo.

City government is responsible for establishing and maintaining internal controls designed to protect the assets of the City from loss, theft or misuse, and to ensure that adequate accounting data are compiled to allow for the preparation of financial statements in conformity with GAAP. This internal control is subject to periodic evaluation by management and the City Controller's Office in order to determine its adequacy. The concept of reasonable assurance recognizes that: (1) the cost of a control should not exceed the benefits likely to be derived; and (2) the valuation of costs and benefits requires estimates and judgments by management.

The City maintains budgetary controls to ensure compliance with legal provisions embodied in the annual appropriated budget proposed by the Mayor and approved by City Council for the fiscal year beginning July 1st. Activities of the General Fund, City Related Special Revenue Funds and the City Capital Improvement Funds are budgeted annually. The level of budgetary control (that is, the level at which expenditures cannot legally exceed the appropriated amount) is established by major class within an individual department and fund for the operating funds and by project within department and fund for the Capital Improvement Funds. The City also maintains an encumbrance accounting system for control purposes. Encumbered amounts that have not been expended at year-end are carried forward into the succeeding year but appropriations that have not been expended or encumbered at year-end are lapsed.

FACTORS AFFECTING FINANCIAL CONDITION

The information presented in this report is best understood in the context of the environment in which the City of Philadelphia operates. A more comprehensive analysis of these factors is available in the City's Five-Year Financial Plan which is presented by the Mayor each year pursuant to the Pennsylvania Intergovernmental Cooperation Authority Act and can be obtained online at *www.phila.gov/finance/.*

Local Economy

Philadelphia is showing progress on several fronts, despite continued fiscal challenges that arise from the demographic and economic changes that have occurred over the last half century. After 50 years of losing residents to the suburbs, the City has experienced new investment in many of its neighborhoods spurred by the relative affordability of housing and the City's extensive array of cultural amenities. Still, significant challenges remain. While fewer people live and work here than in previous decades, social needs continue to grow just as the cost of providing services are rising considerably.

The City's tax base is under pressure as personal income levels remain relatively low in comparison to the region and poverty in the region has become increasingly concentrated in the City. These factors create an ongoing challenge to fund those public services required by a growing segment of our population with a revenue base that is unduly burdensome on the City and regional economy.

These challenges are only heightened in the current environment of a severe economic recession, which officially began in December 2007, and from which the nation and City are only beginning to emerge. The recession – the longest recession in the post WWII period – has been characterized by high unemployment, tight credit, decreased consumer spending and significant job loss. The erosion of the financial markets has in turn generated significant fiscal strain across the economy.

State and local governments have and continue to face large budget shortfalls primarily as a result of depressed tax collections and pension fund market losses. However, the City of Philadelphia had, at the close of fiscal year 2011, a positive fund balance of $0.1 million.

In response to projected deficits, the City implemented significant expenditure reductions and efficiency savings, improved delinquent tax collections, and temporarily suspended scheduled wage and business tax rate reductions. In addition, the City implemented workforce reductions through layoffs and by leaving positions vacant. The City also implemented temporary sales and property tax increases.

As a result of these efforts, by the end of the current fiscal year 2012, the city is projecting a surplus of $59.7 million.

While the recession officially ended in June 2009, unemployment remains high and many economists anticipate a slow and long recovery. This is particularly relevant to state and local governments, whose tax revenues generally lag economic conditions.

The table below shows how Philadelphia's local economy has trended in the past five years, characterized by population fluctuations, increases in total compensation and rising unemployment rates due to the impact of the recession in the last three years.

Calendar Year	Population	Personal Income	Per Capita Personal Income	Unemployment Rate
		(thousands of USD)	(USD)	
2006	1,520,251	47,566,075	31,288	6.2%
2007	1,530,031	50,672,227	33,118	6.0%
2008	1,540,351	53,689,351	34,855	7.1%
2009	1,547,297	54,125,507	34,981	9.8%
2010	1,528,306	54,565,206	35,703	10.9%

Long Term Financial Planning

Long term financial planning for the City and for businesses and governments around the world has been made much more challenging with the sudden and dramatic rate of deterioration in the economy in the past three and a half years. As discussed above, the City has made significant changes to its budget and five-year plan to compensate for projected deficits and will continue to make those adjustments as necessary.

Some of the largest and fastest growing expenditures in the City's budget include employee health and pension benefits. In fiscal 2011, employee benefits (12%) and pensions (13%) combined, will comprise 25% of the proposed budget expenditures.

In order to address the challenges these long term structural costs present, the City is seeking changes to its health and pension benefits by reducing the cost to the City, implementing efficiency savings and seeking increased employee contributions and risk sharing. Some of these changes are already being made to the City-administered programs and those related to the Fraternal Order of Police (FOP) as a result of the December 18, 2009 Act 111 arbitration award. Additionally, the City was awarded similar pension changes in the October 12, 2010 Act 111 arbitration award with the International Association of Fire Fighters (IAFF). While the economic provisions of the award are being appealed by the City, the award's pension provisions are not under appeal by the City or the IAFF. The City is seeking similar changes with the remaining bargaining units whose contracts expired in July of 2009. Also, during fiscal year 2011 the City introduced a new hybrid pension plan with defined benefit and defined contribution components.

Despite the immediate economic challenges facing the City, some planned initiatives must take place if the City is to be positioned for economic recovery in the long run. Some of those initiatives include:

- **Greenworks Philadelphia.** The City is committed to becoming the greenest city in the U.S. by 2015. In order to achieve that goal the City has created a detailed work plan and begun implementation of Greenworks Philadelphia, which outlines those goals and initiatives the City will engage in to limit its environmental footprint and capitalize on its competitive advantages in the emerging green economy.

- **Healthy Philadelphia Initiative.** The City's Department of Public Health in conjunction with other City agencies, non profit organizations and academic institutions will have implemented a multi-year plan for combating obesity by making healthy foods available to Philadelphians, decreasing the availability and consumption of non healthy foods and promoting physical activity in daily life.

- **PhillyGoes2College.** Improving educational outcomes is necessary in order to improve the overall well being of Philadelphia residents. As a way of increasing access to higher education the City has opened a new PhillyGoes2College office to assist residents to and through college as well as help them find scholarships to finance their education.

- **Investments in Technology.** Despite the significant budget cuts departments have endured over the course of the past two and a half years, the City is devoting resources to long-needed technology investments across government. These investments will help streamline operations and reduce costs in the long-term.

- **Jobs and Workforce Development.** Through Way to Work Philadelphia, the City and its partners leveraged federal stimulus dollars to provide wage subsidies for 14,000 part- and full-time jobs in Philadelphia - jobs for people who may otherwise have been unemployed. In addition, the City continues to work in partnership with economic development stakeholders to build work-readiness skills to youth ages 14-21, through paid summer job placements.

AWARDS AND ACKNOWLEDGEMENTS

The Government Finance Officers Association of the United States and Canada (GFOA) awarded its prestigious Certificate of Achievement for Excellence in Financial Reporting to the City for its Comprehensive Annual Financial Report for the fiscal year ended June 30, 2010. This was the thirty first consecutive year that the City of Philadelphia has received this prestigious award. The City received this recognition by publishing a report that was well organized and readable and satisfied both generally accepted accounting principles and applicable legal requirements.

The preparation of the Comprehensive Annual Financial Report on a timely basis was made possible by the dedicated service of the entire staff of the Office of the Director of Finance as well as various City departments and component units. Each has my sincere appreciation for their valuable contributions.

Respectfully submitted,

ROB DUBOW
Director of Finance

Certificate of Achievement for Excellence in Financial Reporting

Presented to

City of Philadelphia
Pennsylvania

For its Comprehensive Annual
Financial Report
for the Fiscal Year Ended
June 30, 2010

A Certificate of Achievement for Excellence in Financial Reporting is presented by the Government Finance Officers Association of the United States and Canada to government units and public employee retirement systems whose comprehensive annual financial reports (CAFRs) achieve the highest standards in government accounting and financial reporting.

President

Executive Director

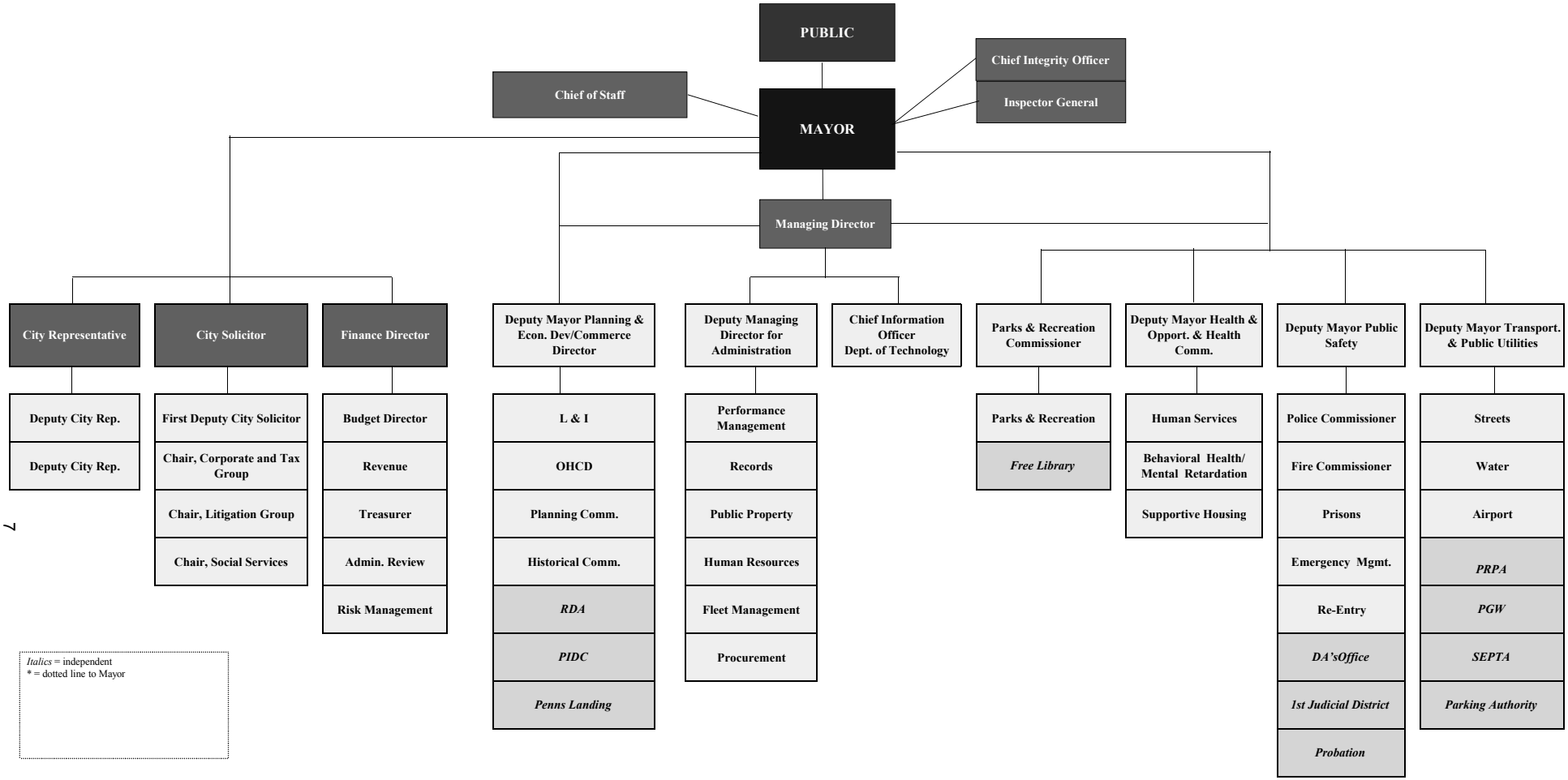
PUBLIC
Chief of Staff
MAYOR
Chief Integrity Officer
Inspector General
Managing Director
City Representative
Deputy City Rep.
Deputy City Rep.
City Solicitor
First Deputy City Solicitor
Chair, Corporate and Tax Group
Chair, Litigation Group
Chair, Social Services
Finance Director
Budget Director
Revenue
Treasurer
Admin. Review
Risk Management
Deputy Mayor Planning & Econ. Dev/Commerce Director
L & I
OHCD
Planning Comm.
Historical Comm.
RDA
PIDC
Penns Landing
Deputy Managing Director for Administration
Performance Management
Records
Public Property
Human Resources
Fleet Management
Procurement
Chief Information Officer Dept. of Technology
Parks & Recreation Commissioner
Parks & Recreation
Free Library
Deputy Mayor Health & Opport. & Health Comm.
Human Services
Behavioral Health/ Mental Retardation
Supportive Housing
Deputy Mayor Public Safety
Police Commissioner
Fire Commissioner
Prisons
Emergency Mgmt.
Re-Entry
DA'sOffice
1st Judicial District
Probation
Deputy Mayor Transport. & Public Utilities
Streets
Water
Airport
PRPA
PGW
SEPTA
Parking Authority
Italics = independent
* = dotted line to Mayor

Elected Officials

Mayor ..... Michael A. Nutter

City Council
President, 2nd District ..... Anna Cibotti Verna

1st District ..... Frank DiCicco
3rd District ..... Jannie L. Blackwell
4th District ..... Curtis Jones, Jr.
5th District ..... Darrell L. Clarke
6th District ..... Joan L. Krajewski
7th District ..... Maria D. Quinones-Sanchez
8th District ..... Donna Reed Miller
9th District ..... Marian B. Tasco
10th District ..... Brian J. O'Neill
At-Large ..... Blondell Reynolds Brown
At-Large ..... W. Wilson Goode, Jr.
At-Large ..... William K. Greenlee
At-Large ..... Jack Kelly
At-Large ..... James F. Kenney
At-Large ..... Bill Green
At-Large ..... Frank Rizzo

District Attorney ..... Seth Williams

City Controller ..... Alan Butkovitz

City Commissioners
Chairwoman ..... Margaret M. Tartaglione
Commissioner ..... Anthony Clark
Commissioner ..... Joseph Duda

Register of Wills ..... Ronald R. Donatucci

Sheriff ..... Barbara Deeley

First Judicial District of Pennsylvania
President Judge, Court of Common Pleas ..... Pamela P. Dembe
President Judge, Municipal Court ..... Marsha H. Neifield
President Judge, Traffic Court ..... Thomasine Tynes

Appointed Officials

Managing Director	Richard Negrin
Director of Finance	Rob Dubow
City Solicitor	Shelley R. Smith
City Representative	Melanie Johnson
Chief of Staff	Suzanne Biemiller
Deputy Mayor for Public Safety	Everett A. Gillison
Deputy Mayor for Health & Opportunity/Health Commissioner	Donald R. Schwarz, MD
Deputy Mayor for Planning & Economic Development/Commerce Director	Alan Greenberger
Chief Integrity Officer	Joan L. Markman
Inspector General	Amy L. Kurland
Chief Education Advisor to the Mayor	Lori A. Shorr, Ph.D.
Chief Information Officer	Tommy Jones
Deputy Mayor for Economic Development	Alan Greenberger
City Treasurer	Nancy Winkler
Revenue Commissioner	Keith Richardson
Procurement Commissioner	Hugh Ortman
Police Commissioner	Charles Ramsey
Prisons Commissioner	Louis Giorla
Streets Commissioner	Clarena Tolson
Fire Commissioner	Lloyd Ayers
Commissioner of Parks and Recreation	Michael DiBerardinis
Public Property Commissioner	Joan Schlotterbeck
Director of the Office of Behavioral Health	Arthur C. Evans, MD
Department of Human Services Commissioner	Anne Marie Ambrose
Licenses and Inspections Commissioner	Fran Burns
Water Commissioner	Howard Neukrug
Records Commissioner	Joan T. Decker
Human Resources Director	Albert L. D'Attilio
Executive Director of the Board of Pensions & Retirement	Francis X. Bielli
Executive Director of the Sinking Fund Commission	Charles Jones
Director of Aviation	Mark Gale
Director of the Office of Labor Relations	Joseph Tolan

SEAL OF THE CITY OF PHILADELPHIA
PHILADELPHIA
MANTO

CITY OF PHILADELPHIA

OFFICE OF THE CONTROLLER
1230 Municipal Services Building
1401 John F. Kennedy Boulevard
Philadelphia, PA 19102-1679
(215) 686-6680 FAX (215) 686-3832

ALAN BUTKOVITZ
City Controller

GERALD V. MICCIULLA
Deputy City Controller

INDEPENDENT AUDITOR'S REPORT

To the Honorable Mayor and Honorable Members
of the Council of the City of Philadelphia

We have audited the accompanying financial statements of the governmental activities, the business-type activities, the aggregate discretely presented component units, each major fund, and the aggregate remaining fund information of the City of Philadelphia, Pennsylvania, as of and for the year ended June 30, 2011, which collectively comprise the City of Philadelphia, Pennsylvania's basic financial statements as listed in the table of contents. These financial statements are the responsibility of the City of Philadelphia, Pennsylvania's management. Our responsibility is to express opinions on these financial statements based on our audit. With the exception of the School District of Philadelphia, we did not audit the financial statements of the blended component units and the discretely presented component units listed in Note I.1, as well as the Municipal Pension Fund, the Gas Works Retirement Reserve Fund, and the Departmental and Permanent Funds. Those financial statements representing 33% and 18% of the total assets and revenues, respectively, were audited by other auditors whose reports thereon have been furnished to us, and our opinions, insofar as they relate to the amounts included for those component units and funds, are based on the reports of the other auditors. As discussed in Note IV.9 to the financial statements, the School District of Philadelphia, a component unit of the City of Philadelphia, Pennsylvania, disclosed concern about its ability to continue as a going concern. The independent auditor's report for the School District of Philadelphia included an explanatory paragraph expressing substantial doubt about the ability of the School District of Philadelphia to continue as a going concern.

We conducted our audit in accordance with auditing standards generally accepted in the United States of America. Those standards require that we plan and perform the audit to obtain reasonable assurance about whether the financial statements are free of material misstatement. An audit includes consideration of internal control over financial reporting as a basis for designing audit procedures that are appropriate in the circumstances, but not for the purpose of expressing an opinion on the effectiveness of the City's internal control over financial reporting. Accordingly, we express no such opinion. An audit also includes examining, on a test basis, evidence supporting the amounts and disclosures in the financial statements, assessing the accounting principles used and significant estimates made by management, as well as evaluating the overall financial statement presentation. We believe that our audit and the reports of other auditors provide a reasonable basis for our opinions.

In our opinion, based on our audit and the reports of other auditors, the financial statements referred to above present fairly, in all material respects, the respective financial position of the governmental activities, the business-type activities, the aggregate discretely presented component units, each major fund, and the aggregate remaining fund information of the City of Philadelphia, Pennsylvania, as of June 30, 2011, and the respective changes in financial position and, where applicable, cash flows thereof for the year then ended in conformity with accounting principles generally accepted in the United States of America.

As discussed in Note III.10 to the financial statements, in 2011 the City of Philadelphia adopted the provisions of Governmental Accounting Standards Board (GASB) Statement No. 54, *Fund Balance Reporting and Governmental Fund Type Definitions*.

Also, as discussed in Note III.13.B to the financial statements, in 2011 the City of Philadelphia reevaluated its relationship with the Pennsylvania Convention Center Authority (PCCA), which had been reported as a discretely presented component unit in 2010, and determined that PCCA no longer meets the criteria for inclusion as a component unit. Accordingly, net assets at July 1, 2010 have been adjusted to exclude PCCA.

The management's discussion and analysis on pages 13 through 26, and the major funds budgetary comparison schedules, the pension plans and other post employment benefits-schedule of funding progress, and the related notes to required supplementary information, on pages 120 through 124, are not a required part of the basic financial statements but are supplementary information required by accounting principles generally accepted in the United States of America. We have applied certain limited procedures, which consisted principally of inquiries of management regarding the methods of measurement and presentation of the required supplementary information. However, we did not audit the information and express no opinion on it.

Our audit was conducted for the purpose of forming opinions on the financial statements that collectively comprise the City of Philadelphia, Pennsylvania's basic financial statements. The accompanying Introductory Section, Other Supplementary Information, and the Statistical Section are presented for purposes of additional analysis and are not a required part of the basic financial statements. The 2011 financial information listed as Other Supplementary Information in the table of contents, has been subjected to the auditing procedures applied by us and the other auditors in the audit of the basic financial statements and, in our opinion, based on our audit and the reports of other auditors, is fairly stated in all material respects in relation to the basic financial statements for the year ended June 30, 2011 taken as a whole. We also have previously audited, in accordance with auditing standards generally accepted in the United States, the City of Philadelphia, Pennsylvania's basic financial statements for the year ended June 30, 2010, which are not presented with the accompanying financial statements. In our report dated February 22, 2011, we expressed unqualified opinions on the respective 2010 financial statements of the governmental activities, the business-type activities, the aggregate discretely presented component units, each major fund, and the aggregate remaining fund information. In our opinion, the 2010 amounts included in the individual fund schedules of Budgetary Actual and Estimated Revenues and Obligations, on pages 149 through 153, are fairly stated in all material respects in relation to the basic financial statements for the year ended June 30, 2010, taken as a whole. The Introductory Section and Statistical Section as listed in the table of contents have not been subjected to the auditing procedures applied in the audit of the basic financial statements and, accordingly, we express no opinion on them.

February 21, 2012

GERALD V. MICCIULLA, CPA
Deputy City Controller

City of Philadelphia

PENNSYLVANIA

Management's Discussion & Analysis

This narrative overview and analysis of the financial statements of the City of Philadelphia, Pennsylvania for the fiscal year ended June 30, 2011 has been prepared by the city's management. The information presented here should be read in conjunction with additional information contained in our letter of transmittal, which can be found beginning on page 1, and the city's financial statements immediately following this discussion and analysis.

Financial Highlights

- At the end of the current fiscal year, the City of Philadelphia's *net liabilities* were $123.4 million resulting from an excess of its liabilities over its assets. Its *unrestricted net assets* showed a deficit of $2,261.2 million. This deficiency will have to be funded from resources generated in future years.

- During the current fiscal year the city's total net assets increased by $74.2 million. The governmental activities of the city experienced an increase of $22.6 million, while the business type activities had an increase of $51.6 million.

- For the current fiscal year, the city's governmental funds reported a combined ending fund balance of $747.8 million, an increase of $205.9 million from last year. Primarily, this was due to a $106.4 million increase in the General Fund and a $36.6 increase in the Health Choices Behavioral Health fund. The *unassigned fund balance* of the governmental funds ended the fiscal year with a deficit of $84.0 million, a decrease of $39.3 million from last year.

- The overall unassigned fund balance of the city's General fund ended the fiscal year with a deficit of $45.7 million, an increase from last year of $206.2 million. This is due to an increase in revenue of $179.1 million, a 5.3% increase over the previous year.

- On the legally enacted budgetary basis, the city's general fund ended the fiscal year with a surplus fund balance of $0.1 million, as compared to a deficit of $114.0 million last year. This increase of $114.1 million was due to an increase in revenues that resulted in an operating surplus of $75.0 million and the cancellations of prior year obligations further increased the fund balance.

Overview of the Financial Statements

This discussion and analysis are intended to serve as an introduction and overview of the City of Philadelphia's basic financial statements. The city's basic financial statements are comprised of:

- Government-wide financial statements which provide both long-term and short-term information about the city's overall financial condition.
- Fund financial statements which provide a more detailed look at major individual portions, or funds, of the city.
- Notes to the financial statements which explain some of the information contained in the financial statements and provide more detailed data.
- Other supplementary information which further explains and supports the information in the financial statements.

Government-wide financial statements. The government-wide financial statements report information about the city as a whole using accounting methods similar to those used by a private-sector business. The two statements presented are:

The *statement of net assets* which includes all of the city's assets and liabilities, with the difference between the two reported as net assets. Over time, increases or decreases in net assets are an indicator of whether the city's financial position is improving or deteriorating.

The *statement of activities* presents revenues and expenses and their effect on the change in the city's net assets during the current fiscal year. These changes in net assets are recorded as soon as the underlying event giving rise to the change occurs, regardless of when cash is received or paid.

The government-wide financial statements of the city are reflected in three distinct categories:

▪*Governmental activities* are primarily supported by taxes and state and federal grants. The governmental activities include general government; economic and neighborhood development; public health, welfare and safety; cultural and recreational; streets, highways and sanitation; and the financing activities of the city's two blended component units - the Pennsylvania Intergovernmental Cooperation Authority and Philadelphia Municipal Authority.

▪*Business-type activities* are supported by user fees and charges which are intended to recover all or a significant portion of their costs. The city's water and waste water systems, airport and industrial land bank are all included as business type activities.

These two activities comprise the primary government of Philadelphia.

▪*Component units* are legally separate entities for which the City of Philadelphia is financially accountable or has oversight responsibility. Financial information for these component units is reported separately from the financial information presented for the primary government. The city's government-wide financial statements contain eight distinct component units; the Philadelphia School District, Community College of Philadelphia, Community Behavioral Health, Gas Works, Parking Authority, Delaware River Waterfront Corporation, Philadelphia Authority for Industrial Development and the Redevelopment Authority.

Fund financial statements. The fund financial statements provide detailed information about the city's most significant funds, not the city as a whole. Funds are groupings of activities that enable the city to maintain control over resources that have been segregated for particular purposes or objectives. All of the funds of the City of Philadelphia can be divided into three categories: governmental funds, proprietary funds and fiduciary funds.

• ***Governmental funds.*** The governmental funds are used to account for the financial activity of the city's basic services, similar to those described for the governmental activities in the government-wide financial statements. However, unlike the government-wide statements which provide a long-term focus of the city, the fund financial statements focus on a short term view of the inflows and outflows of expendable resources, as well as on the balances of expendable resources available at the end of the fiscal year. The financial information presented for the governmental funds are useful in evaluating the city's short term financing requirements.

To help the readers of the financial statements better understand the relationships and differences between the long term view of the government-wide financial statements from the short term view of the fund financial statements, reconciliations are presented between the fund financial statements and the government-wide statements.

The city maintains twenty-two individual governmental funds. Financial information is presented separately for the general fund, grants revenue fund and health choices behavioral health fund, which are considered to be major funds. Data for the remaining nineteen are combined into a single aggregated presentation. Individual fund data for each of these non-major governmental funds is presented in the form of combining statements in the supplementary information section of this financial report.

• ***Proprietary funds.*** The proprietary funds are used to account for the financial activity of the city's operations for which customers are charged a user fee; they provide both a long and short term view of financial information. The city maintains three enterprise funds which are a type of proprietary funds - the airport, water and waste water operations, and industrial land bank. These enterprise funds are the same as the business-type activities in the government-wide financial statements, but they provide more detail and additional information, such as cash flows.

• ***Fiduciary funds.*** The City of Philadelphia is the trustee, or fiduciary, for its employees' pension plans. It is also responsible for the Gas Works' employees' retirement reserve assets. Both of these fiduciary activities are reported in separate *statements of fiduciary net assets* and *changes in fiduciary net assets.* They are not reflected in the government-wide financial statements because the assets are not available to support the city's operations.

The following chart summarizes the various components of the city's government-wide and fund financial statements, including the portion of the city government they cover, and the type of information they contain.

Summary of the City of Philadelphia's Government-wide and Fund Financial Statements

		Fund Statements		
	Government-wide Statements	**Governmental Funds**	**Proprietary Funds**	**Fiduciary Funds**
Scope	Entire city government (except fiduciary funds) and city's component units	Activities of the city that are not proprietary or fiduciary in nature, such as fire, police, refuse collection	Activities the city operates similar to private businesses. Airports, water/waste water system & the land bank.	Activities for which the city is trustee for someone else's assets, such as the employees' pension plan
Required Financial Statements	Statement of Net Assets Statement of Activities	Balance Sheet Statement of Revenues, Expenditures and Changes in Fund Balances	Statement of Net Assets Statement of Revenues, Expenses and Changes in Net Assets Statement of Cash Flows	Statement of Fiduciary Net Assets Statement of Changes in Fiduciary Net Assets
Accounting basis/ measurement focus	Accrual accounting Economic resources	Modified accrual accounting Current financial resources	Accrual accounting Economic resources	Accrual accounting Economic resources
Type of asset and liability information	All assets and liabilities, financial and capital, short and long term	Only assets expected to be used up and liabilities that come due during the current year or soon thereafter; no capital assets are included	All assets and liabilities, financial and capital, short and long term	All assets and liabilities, both short and long term; there are currently no capital assets, although there could be in the future
Type of inflow and outflow information	All revenues and expenses during the year, regardless of when cash is received or paid	Only revenues for which cash is received during the year or soon after the end of the year; only expenditures when goods or services are received and payment is due during the year or soon thereafter.	All revenues and expenses during the year, regardless of when cash is received or paid	All revenues and expenses during the year, regardless of when cash is received or paid

Notes to the financial statements. The notes provide additional information that is essential to a full understanding of the data presented in the government-wide and fund financial statements. The notes can be found immediately following the basic financial statements.

Other information. In addition to the basic financial statements and accompanying notes, this report also presents additional information in three separate sections: *required supplementary information, supplementary information and statistical information.*

- ***Required supplementary information.*** Certain information regarding pension plan funding progress for the city and its component units, as well as budgeted and actual revenues, expenditures and encumbrances for the city's major governmental funds is presented in this section. This required supplementary information can be found immediately following the notes to the financial statements.

- ***Supplementary information.*** Combining statements for non-major governmental and fiduciary funds, as well as additional budgetary schedules for the city's governmental and proprietary funds are presented in this section. This supplementary information can be found immediately following the required supplementary information.

- ***Statistical information.*** Long term trend tables of financial, economic, demographic and operating data are presented in the statistical section. This information is located immediately after the supplementary information.

Government-wide Financial Analysis

Net assets. As noted earlier, net assets are useful indicators of a government's financial position. At the close of the current fiscal year, the City of Philadelphia's liabilities exceeded its assets by $123.4 million.

Capital assets (land, buildings, roads, bridges and equipment), less any outstanding debt issued to acquire these assets, comprise a large portion of the City of Philadelphia's net assets, $797.6 million. Although these capital assets assist the city in providing services to its citizens, they are generally not available to fund the operations of future periods.

A portion of the city's net assets, $1,340.2 million, are subject to external restrictions as to how they may be used. The remaining component of net assets is unrestricted. Unrestricted net assets ended the fiscal year with a deficit of $2,261.2 million. The governmental activities reported negative *unrestricted net assets* of $2,495.5 million. Any deficits will have to be funded from future revenues. The business type activities reported an unrestricted net assets surplus of $234.3 million.

Following is a comparative summary of the city's assets, liabilities and net assets:

City of Philadelphia's Net Assets
(millions of USD)

	Governmental Activities		%	Business-type Activities		%	Total Primary Government		%
	2011	2010	Change	2011	2010	Change	2011	2010	Change
Current and other assets	2,022.7	1,914.9	5.63%	1,475.8	1,181.4	24.92%	3,498.5	3,096.3	12.99%
Capital assets	2,147.2	2,151.3	-0.19%	3,612.6	3,493.5	3.41%	5,759.8	5,644.8	2.04%
Total assets	**4,169.9**	**4,066.2**	2.55%	**5,088.4**	**4,674.9**	8.85%	**9,258.3**	**8,741.1**	5.92%
Long-term liabilities	5,007.4	4,891.1	2.38%	3,246.8	2,832.6	14.62%	8,254.2	7,723.7	6.87%
Other liabilities	915.9	951.2	-3.71%	211.6	263.9	-19.82%	1,127.5	1,215.1	-7.21%
Total liabilities	**5,923.3**	**5,842.3**	1.39%	**3,458.4**	**3,096.5**	11.69%	**9,381.7**	**8,938.8**	4.95%
Net assets:									
Invested in capital assets, net of related debt	(47.5)	(59.3)	19.90%	845.1	831.8	1.60%	797.6	772.5	3.25%
Restricted	789.6	705.1	11.98%	550.6	489.3	12.53%	1,340.2	1,194.4	12.21%
Unrestricted	(2,495.5)	(2,421.9)	-3.04%	234.3	257.3	-8.94%	(2,261.2)	(2,164.6)	-4.46%
Total net assets	**(1,753.4)**	**(1,776.1)**	1.28%	**1,630.0**	**1,578.4**	3.27%	**(123.4)**	**(197.7)**	37.58%

Changes in net assets. The city's total revenues this year, $6,770.7 million, exceeded total costs of $6,696.5 million by $74.2 million. Approximately 29% of all revenue came from property and wage and earnings taxes. State, Federal and local grants account for another 38%, with the remainder of the revenue coming from user charges, fines, fees and various other sources. The City's expenses cover a wide range of services, of which approximately 68% are related to the health, welfare and safety of the general public.

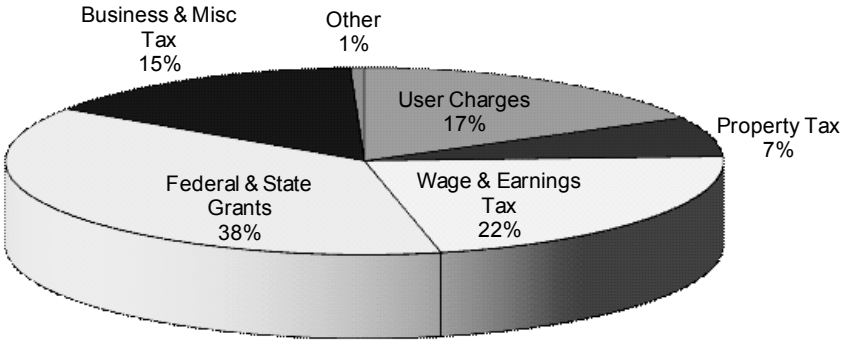

Overall, net assets for the city increased by $74.2 million. Total revenues increased by $440.8 million, total expenses decreased by $33.8 million over last year. This resulted in the Change in Net Assets being $474.6 million higher than in the previous year. Net assets were increased by $173.9 million from Operating grants and contributions, $56.1 million from Wage and Earning taxes, $105.8 million due to an increase in the Real Estate Tax Assessment Rate, and $46.6 million from Other taxes.

Expense decreases included $52.7 million for Economic Development, $122.4 million for General Management and Support, and $38.7 for Interest on Long Term Debt.

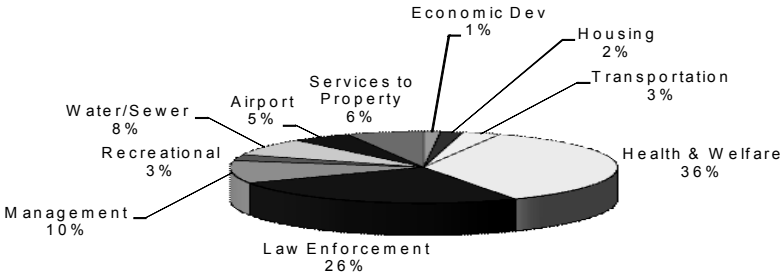

Governmental Activities

The governmental activities of the City resulted in a $22.6 million increase in net assets. The following chart reflects program expenses and program revenue. The difference (net cost) must be funded by Taxes, Grants & Contributions and Other revenues.

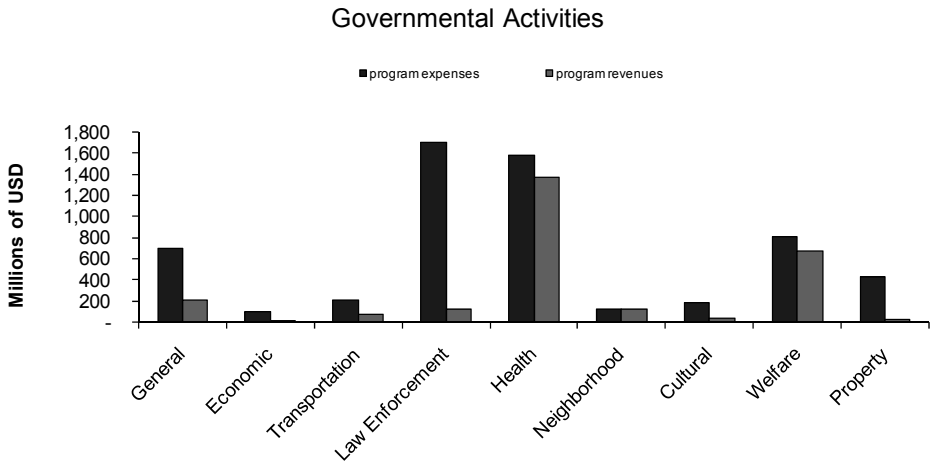

The following table summarizes the city's most significant governmental programs. Costs, program revenues and net cost are shown in the table. The net cost shows the financial burden that was placed on the city's taxpayers by each of these functions.

(millions of USD)	Program Costs		%	Program Revenues		%	Net Cost		%
	2011	2010	Change	2011	2010	Change	2011	2010	Change
General Welfare	812.5	807.6	0.6%	668.4	572.8	16.7%	144.1	234.8	-38.6%
Judiciary & Law Enforcement	1,703.5	1,646.3	3.5%	122.6	139.6	-12.2%	1,580.9	1,506.7	4.9%
Public Health	1,577.9	1,494.5	5.6%	1,371.6	1,314.1	4.4%	206.3	180.4	14.4%
General Governmental	697.4	858.2	-18.7%	198.9	166.1	19.7%	498.5	692.1	-28.0%
Services to Property	429.0	408.7	5.0%	15.5	6.5	138.5%	413.5	402.2	2.8%
Housing, Economic & Cultural	618.1	682.3	-9.4%	228.2	224.3	1.7%	389.9	458.0	-14.9%
	5,838.4	**5,897.6**	-1.0%	**2,605.2**	**2,423.4**	7.5%	**3,233.2**	**3,474.2**	-6.9%

The cost of all governmental activities this year was $5,838.4 million; the amount that taxpayers paid for these programs through tax payments was $3,021.2 million. The federal and state governments and other charitable organizations subsidized certain programs with grants and contributions in the amount of $2,255.5 million while those who benefited from the programs paid $349.7 million through fees and charges. Unrestricted grants and contributions and other general types of revenues accounted for the balance of revenues in the amount of $234.6 million. The difference of $22.6 million is available to fund future commitments.

The following table shows a more detailed breakdown of program costs and related revenues for both the governmental and business-type activities of the city:

City of Philadelphia-Net Assets

(millions of USD)	Governmental Activities		Business-type Activities		Total		%
	2011	2010	2011	2010	2011	2010	Change
Revenues:							
Program revenues:							
Charges for services	349.7	326.1	817.1	792.6	1,166.8	1,118.7	4.3%
Operating grants and contributions	2,223.5	2,050.4	6.9	6.1	2,230.4	2,056.5	8.5%
Capital grants and contributions	32.0	46.9	103.7	90.5	135.7	137.4	-1.2%
General revenues:							
Wage and earnings taxes	1,504.6	1,448.5	-	-	1,504.6	1,448.5	3.9%
Property taxes	506.6	400.8	-	-	506.6	400.8	26.4%
Other taxes	1,010.0	963.4	-	-	1,010.0	963.4	4.8%
Unrestricted grants and contributions	173.8	171.4	-	-	173.8	171.4	1.4%
Unrestricted Interest	35.9	25.5	6.9	7.7	42.8	33.2	28.9%
Total revenues	**5,836.1**	**5,433.0**	**934.6**	**896.9**	**6,770.7**	**6,329.9**	7.0%
Expenses:							
Economic development	92.3	145.0	-	-	92.3	145.0	-36.3%
Transportation	211.5	212.1	-	-	211.5	212.1	-0.3%
Judiciary & law enforcement	1,703.5	1,646.3	-	-	1,703.5	1,646.3	3.5%
Conservation of health	1,577.9	1,494.5	-	-	1,577.9	1,494.5	5.6%
Housing & neighborhood development	126.1	131.3	-	-	126.1	131.3	-4.0%
Cultural & recreational	188.3	193.9	-	-	188.3	193.9	-2.9%
Improvement of the general welfare	812.5	807.6	-	-	812.5	807.6	0.6%
Services to taxpayer property	429.0	408.7	-	-	429.0	408.7	5.0%
General management	561.0	683.4	-	-	561.0	683.4	-17.9%
Interest on long term debt	136.3	174.9	-	-	136.3	174.9	-22.1%
Water & waste water	-	-	520.2	502.4	520.2	502.4	3.5%
Airport	-	-	336.0	330.1	336.0	330.1	1.8%
Industrial land bank	-	-	1.9	0.1	1.9	0.1	1800.0%
Total expenses	**5,838.4**	**5,897.7**	**858.1**	**832.6**	**6,696.5**	**6,730.3**	-0.5%
Increase (decrease) in net assets before transfers & special items	(2.3)	(464.7)	76.5	64.3	74.2	(400.4)	
Transfers	24.9	28.3	(24.9)	(28.3)	-	-	
Increase (decrease) in Net Assets	**22.6**	**(436.3)**	**51.6**	**36.0**	**74.2**	**(400.4)**	
Net Assets - Beginning	(1,776.0)	(1,292.6)	1,578.4	1,531.5	(197.6)	238.9	-182.7%
Adjustment	-	(47.2)	-	10.8	-	(36.4)	
Net Assets - End	**(1,753.4)**	**(1,776.1)**	**1,630.0**	**1,578.3**	**(123.4)**	**(197.9)**	-37.6%

Business-type Activities

Business-type activities caused the city's net assets to increase by $51.6 million. This increase was comprised of an increase in net assets for water/wastewater of $22.8 million, an increase to aviation of $30.2 million and a decrease for industrial & commercial development operations of $1.3 million. Some of the key reasons for these changes are:

- Increased airport rental concession income and an increase in passenger facility charges resulting from an increase in airline passenger traffic.
- Increased employee benefits costs in the Water Fund.

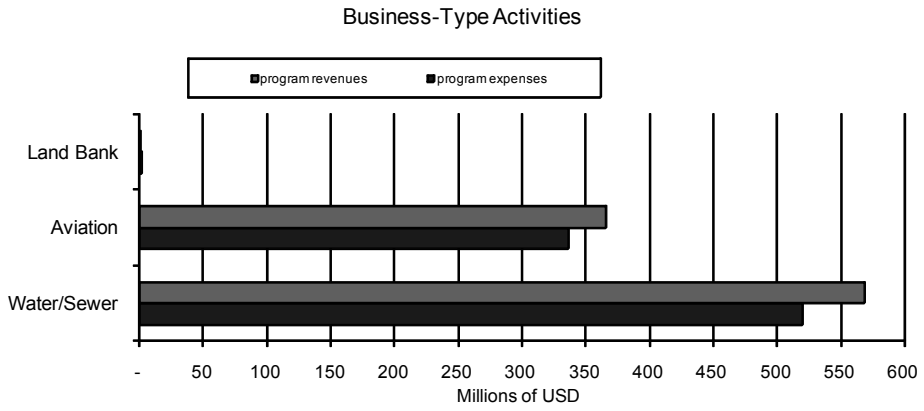

Financial Analysis of the Government's Funds

Governmental funds. The purpose of the city's governmental funds is to provide financial information on the *short term inflow, outflow and balance* of resources. This information is useful in assessing the city's ability to meet its near-term financing requirements. *Unreserved fund balance* serves as a useful measure of the city's net resources available for spending at the end of the fiscal year.

At the end of the fiscal year the city's governmental funds reported a *combined fund balance* of $747.8 million an increase of $205.9 million over last year. Of the total fund balance, $2.6 million represents *nonspendable fund balance* for amounts that cannot be spent. In addition, $825.1 million represents *restricted fund balance* due to externally imposed constraints by outside parties, or law, to: revitalize neighborhoods ($61.3 million); pay debt service ($82.8 million); support programs funded by independent agencies ($45.6 million); fund a portion of the city's managed care programs ($250.1 million); fund a portion of new sports stadiums ($6.5 million); fund the 9-1-1 emergency phone system ($36.9 million); fund a portion of the central library renovation project ($2.3million), cultural and commercial corridor project ($19.2million); and trusts ($8.0 million); fund economic development programs ($6.6 million); improve streets and highways ($18.3 million); fund housing and neighborhood development ($10.5 million); provide health services ($8.8 million); preserve parks, libraries and museums ($.5 million); and support capital projects ($267.7 million). The fund balance is further broken down as to committed fund balance for Prisons ($3.6 million) and Parks and Recreation ($.5 million). The difference between the non-spendable, restricted, committed and combined fund balance is a deficit of $84.0 million which constitutes *unassigned fund balance,* this deficit must be funded by future budgets.

The general fund, the primary operating fund of the city, reported an *unassigned fund balance deficit* of $45.7 million at the end of the fiscal year. Ratios of the general fund's unreserved fund balance and total fund balance to its total expenditures can be useful indicators of the general fund's liquidity. These ratios for the year just ended were -1.3% and -0.7%, respectively.

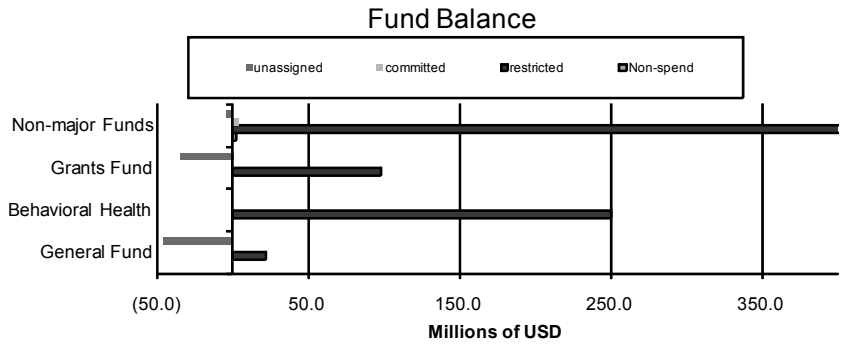

Overall, the total fund balance of the general fund increased by $106.4 million during the current fiscal year. This Increase was due to an excess of expenditures over revenues and other financing uses for the fiscal year. Some of the key factors contributing to this change are:

Revenue:
- An increase in Tax Revenue of $130.8 million
- An increase in Locally Generated Non Tax Revenue of $51.1 million

Expenditures:
- An increase in expenditures for Police of $75.3 million.

The Health Choices Behavioral Health fund ended the fiscal year with a total fund balance of $250.1 million of which $203.9 million is reserved for a contractually required equity reserve and reinvestment initiatives. The total fund balance increased during the fiscal year by $36.6 million.

The Grants Revenue fund has a total fund balance in the amount of $63.9 million which is comprised of a positive restricted fund balance of $98.2 million (earmarked for neighborhood revitalization and emergency telephone system programs) and a deficit unreserved fund balance of $34.3 million. Because most programs accounted for in the grants revenue fund are reimbursement based, it is not unusual for the grants revenue fund to end the fiscal year with a deficit unreserved fund balance. The overall fund balance of the grants revenue fund experienced a decrease of $18.5 million during the current fiscal year due primarily to increased transfers out of $15.1 million for the 911 Emergency Phone System.

Proprietary funds. The city's proprietary funds provide the same type of financial information found in the government-wide financial statements, but in slightly more detail. The *total net assets* of the proprietary funds increased by $51.6 million during the current fiscal year. This overall increase is attributable to the water/wastewater system which had an increase of $22.8 million, airport operations which experienced an increase of $30.1 million, while industrial & commercial development operations experienced a decrease of $1.3 million.

The proprietary funds reported an *unrestricted nets assets* surplus of $234.3 million, comprised of $147.8 million for the water and waste water operations, $69.8 million for the airport and $16.7 million for the industrial & commercial development activities. These unrestricted net assets represent an overall decrease of $22.9 million over the previous year, comprised of a decrease of $20.7 million for the water and waste water operations, a decrease of $0.9 million for the airport and a decrease of $1.3 million for the Land Bank. The change in the water fund unrestricted is the result of an increase in Employee Benefits of $19.4 million.

General Fund Budgetary Highlights

The following table shows the General Fund's year end fund balance for the five most recent years:

(millions of USD)

General Fund at June 30….	Fund Balance Available for Appropriation	Increase (Decrease)
2011	0.1	114.1
2010	(114.0)	23.2
2009	(137.2)	(256.7)
2008	119.5	(178.4)
2007	297.9	43.4

Differences between the original budget and the final amended budget resulted primarily from decreases in revenue estimates and increases to appropriations. These increases were required to support the following activities:

- $5.7 million for First Judicial District contracted services
- $1.8 million for Public Property for Water and Aviation interfund charges
- $1.4 million for Fire Department contracted services

The general fund's budgetary fund balance surplus of $0.1 million differs from the general fund's fund financial statement deficit of $45.7 million by $45.8 million, which represents the difference between the business privilege tax receipts of $149.6 million and the reserve for encumbrances of $103.8 million. Business privilege tax receipts are received prior to being earned but have no effect on budgeted cash receipts. The positive committed fund balance for encumbrances was offset against the negative unassigned fund balance, in accordance with GASB Statement No. 54.

Capital Asset and Debt Administration

Capital assets. The City of Philadelphia's investment in capital assets for its governmental and business-type activities amounts to $5.8 billion, net of accumulated depreciation, at the end of the current fiscal year. These capital assets include items such as roads, runways, bridges, water and sewer mains, streets and street lighting, land, buildings, improvements, sports stadiums, vehicles, commuter trains, machinery, computers and general office equipment. Major capital asset events for which capital expenditures have been incurred during the current fiscal year include the following:

- Infrastructure improvements: $22.1 million for streets, highways and bridges; and $138.2 million for the water and waste water systems, and $3.0 million for the Market Frankford Elevated.
- Airport terminal and airfield improvements in the amount of $119.8 million.
- City Hall exterior renovations in the amount of $12.0 million.
- Surveillance camera video system $8.8 million.

- President's House Commemoration $3.6 million.
- Robin Hood Dell East improvements totaling $3.0 million.

The following table shows the capital assets by category.

City of Philadelphia's Capital Assets-Net of Depreciation

(millions of USD)

	Governmental activities		Inc	Business-type activities		Inc	Total		Inc
	2011	2010	(Dec)	2011	2010	(Dec)	2011	2010	(Dec)
Land	762.0	757.0	5.0	105.0	107.0	(2.0)	867.0	864.0	3.0
Fine Arts	1.0	0.0	1.0	0.0	0.0	-	1.0	0.0	1.0
Buildings	704.0	725.0	(21.0)	1,673.0	1,672.0	1.0	2,377.0	2,397.0	(20.0)
Improvements other than buildings	96.0	97.3	(1.3)	125.0	124.0	1.0	221.0	221.3	(0.3)
Machinery & equipment	92.0	97.0	(5.0)	24.0	25.0	(1.0)	116.0	122.0	(6.0)
Infrastructure	364.0	450.0	(86.0)	1,270.5	1,242.5	28.0	1,634.5	1,692.5	(58.0)
Construction in progress	47.0	25.0	22.0	406.0	323.0	83.0	453.0	348.0	105.0
Transit	81.2	0.0	81.2	0.0	0.0	-	81.2	0.0	81.2
Intangible Assets	0.0	0.0	-	9.1	0.0	9.1	9.1	0.0	9.1
Total	**2,147.2**	**2,151.3**	**(4.1)**	**3,612.6**	**3,493.5**	**119.1**	**5,759.8**	**5,644.8**	**115.0**

The city's governmental activities experienced an overall decrease in capital assets of $4.1 million (net of accumulated depreciation) during the current fiscal year. The decreases are a result of normal depreciation costs for the fiscal year.

More detailed information about the city's capital assets can be found in notes I.6 & III.5 to the financial statements.

Long-term debt. At year end the city had $8.3 billion in long term debt outstanding. Of this amount, $5.3 billion represents bonds outstanding (comprised of $2.1 billion of debt backed by the full faith and credit of the city, and $3.2 billion of debt secured solely by specific revenue sources) while $2.9 billion represents other long term obligations. The following schedule shows a summary of all long term debt outstanding.

City of Philadelphia's Long Term Debt Outstanding

	Governmental activities		Business-type activities		Total	
(millions of USD)	2011	2010	2011	2010	2011	2010
Bonds Outstanding:						
General obligation bonds	2,121.7	2,071.0	1.0	2.2	2,122.7	2,073.2
Revenue bonds	-	-	3,189.0	2,788.8	3,189.0	2,788.8
Total Bonds Outstanding	**2,121.7**	**2,071.0**	**3,190.0**	**2,791.0**	**5,311.7**	**4,862.0**
Other Long Term Obligations:						
Service agreements	2,161.3	2,200.1	-	-	2,161.3	2,200.1
Employee related obligations	625.4	540.0	46.3	34.2	671.7	574.2
Indemnities	47.3	47.7	10.2	4.7	57.5	52.4
Leases	51.7	31.1	-	-	51.7	31.1
Other	-	1.2	0.3	2.7	0.3	3.9
Total Other Long Term Obligations	**2,885.7**	**2,820.1**	**56.8**	**41.6**	**2,942.5**	**2,861.7**
Total Long Term Debt Outstanding	**5,007.4**	**4,891.1**	**3,246.8**	**2,832.6**	**8,254.2**	**7,723.7**

Significant events related to borrowing during the current fiscal year include the following:

- The City has statutory authorizations to negotiate temporary loans for periods not to extend beyond the fiscal year. The City borrows funds to pay debt service and required pension contributions due before the receipt of the real estate taxes. The City borrowed and repaid $285.0 million in Tax and Revenue Anticipation Notes by June 2011 plus interest. In accordance with statute there are no temporary loans outstanding at year end.

- In April 2011, the City issued $253.7 million of general obligation bonds series 2011. There were serial bonds issued in the amount of $156.4 million with interest rates ranging from 2.0% to 5.375% maturing in 2026. Term bonds were issued in amounts of: $23.2 million at 5.875% interest due on August 31, 2031; $31.3 million at 6.0% interest due on August 1, 2036; and $42.8 million at 6.5% interest due on August 1, 2041. The bonds were issued for the purpose of refunding the 1998 Refunded Bonds ($85.9 million), the 2001 Refunded Bonds ($31.6 million) and financing capital projects ($139.1 million)

- As of June 30, 2011, **PMA**'s Statement of Net Assets disclosed $19.9 million of accretion to its bond principal payments for fiscal years 2012 through 2015. Capitalized interest relates entirely to MSB 1990 Series Capital Appreciation Bonds. Accretion value represents the cumulative compounded interest due and payable at bond maturity.

- In August 2010, the City issued Water & Wastewater Revenue Bonds Series 2010 C in the amount of $185.0 million. Serial bonds were issued in the amount of $116.6 million with interest rates ranging from 3.0% to 5.0%, and have a maturity date of 2030. Term bonds were issued in the following amounts (1) $5.2 million with an interest rate of 4.750% and mature in 2035; (2) $24.8 million with an interest rate of 5.0% and mature in 2035; (3) $38.4 million with an interest rate of 5.0% and mature in 2040. The proceeds of the bonds together with other available funds of the water department will be used to fund capital improvements to the City's water & wastewater system, fund payments to terminate a portion of the 2007 swap agreement ($15.0 million), fund the required deposit into the Debt Reserve account of the Sinking Fund and pay various bond issuance costs.

- In July 2010, the City of Philadelphia Water Department received approval from the Pennsylvania State Infrastructure Financing Authority ("PENNVEST") for the Green Infrastructure Project (Series 2010B), bringing the total financing from PENNVEST to $214.9 million. During

fiscal year 2011, PENNVEST's drawdowns totaled $73.8 million, which represents an increase in bond issuances. The funding is through low interest loans of 1.193% during the construction period and for the first five years of amortization (interest only payment are due during the construction period up to three years) and 2.107% for the remaining fifteen years.

- In November 2010, the City issued Airport Revenue Bond Series 2010 in the amount of $624.7 million. The Series 2010 A bonds (Non-AMT) were issued as serial and term bonds. Insured serial bonds were issued in the amount of $16.5 million with interest rates ranging from 3% to 4.5% and mature in 2035 and uninsured serial bonds were issued in the amount of $113.0 million, with interest rates ranging from 2% to 5.250% and mature in 2030. Insured term bonds were issued in the amounts of $25 million, and $48 million with an interest rate of 5% and mature in 2035 and 2040 respectively. Uninsured term bonds were issued in amounts of $37.8 million and 32.8 million with an interest rate of 5% and mature in 2035 and 2040 respectively. Series 2010B (Non-AMT) for $24.4 million and 2010C (AMT) for $54.7 million were uninsured and issued as serial bonds and will mature in 2015 and 2018 respectively. The series 2010B and 2010C bonds have interest rates ranging from 2% to 5%. The insured 2010D (AMT) serial bonds were issued in the amount of $1.9 million with interest rates ranging from 4% to 4.5% and mature in 2024. The uninsured 2010D serial bonds were issued in the amount of $270.7 million with interest rates ranging from 2% to 5.25% and mature in 2028. The proceeds from the bonds together with other available funds will be used to (1) pay or reimburse for the costs of the 2010 Project, (2) provide for capitalized interest on the 2010A bonds during construction of the 2010 Project, (3) currently refund all of the City's outstanding Airport Revenue Refunding Bonds, Series 1997A; (4) currently refund a portion of the City's outstanding Airport Revenue Refunding Bonds, Series 1998A; (5) currently refund a portion of the City's outstanding Airport Revenue Bonds Series 1998B; (6) fund a deposit to the Parity Sinking Fund Reserve Account; and (7) pay the costs of issuance of the 2010 bonds. Any prepayment of the 1998B bond shall be in an amount that is sufficient and used to pay a like amount of the Philadelphia Authority for Industrial Development (PAID) Airport Revenue Bonds, Series 1998A and together with the 1998B bond sometimes hereinafter referred to, collectively as the International Terminal Bonds.

Currently the city's bonds as rated by Moody's, Standard & Poor's and Fitch are as follows:

Bond Type	Moody's Investor Service	Standard & Poor's Corporation	Fitch IBCA
General Obligation Bonds	A1	BBB	A-
Water Revenue Bonds	A1	A	A+
Aviation Revenue Bonds	A2	A+	A

The City is subject to a statutory limitation established by the Commonwealth of Pennsylvania as to the amount of tax supported general obligation debt it may issue. The limitation is equal to 13% of the average assessed valuations of properties over the past ten years. As of *July 1, 2011* the legal debt limit was $1,571.9 million. There is $1,474.6 million of outstanding tax supported debt leaving a legal debt margin of $97.3 million.

More detailed information about the city's debt activity can be found in note III.7 to the financial statements.

Economic Factors and Next Year's Budgets and Rates

The following factors have been considered in preparing the City of Philadelphia's budget for the 2012 fiscal year:

- Philadelphia entered FY12 with a fund balance of $0.1 million. For FY 2012 Wage and Earnings Tax revenue are projected to grow 2.4%, Sale Tax revenue are projected to grow by 1.6% and Real Estate transfer tax is projected to grow by 3.6%, while the Business privilege tax is projected to decline by 2%.

- The current five year plan (FY 2012 to 2016) includes a resumption of the wage and business tax cuts in FY 2014, previously suspended in the FY 2010 plan.

- Workforce reductions were implemented throughout FY10 through the use of layoffs and by not replacing vacant positions. Spending on supplies and equipment was curtailed in FY 10.

- Union contracts for three of the City's four major bargaining units are still outstanding, despite having expired in July 2009. Any awarded or negotiated wage or benefit increases will increase costs for the City.

- To control rising pension plan costs the city introduced a new hybrid pension plan that contains both a defined benefit and a voluntary defined contribution component. Uniformed employees not electing to participate in the hybrid plan must increase their pension contribution percentage.

- The country entered its most recent recession in December 2007. It is the longest recession in the post-WWII period.

- Economists expect a slow and long recovery from the current recession. Philadelphia's recovery, like that of other local governments, is expected to take longer than the nation due to high urban unemployment and lagging tax revenue collections.

Requests for information

The Comprehensive Annual Financial Report is designed to provide a general overview of the City of Philadelphia's finances for all interested parties. The City also publishes the *Supplemental Report of Revenues & Obligations* that provides a detailed look at budgetary activity at the legal level of compliance, the *Annual Report of Bonded Indebtedness* that details outstanding long term debt and the *Schedule of Financial Assistance* that reports on grant activity. All four reports are available on the City's website, *www.phila.gov/finance*. Questions concerning any of the information provided in this report or requests for additional financial information should be addressed to:

Office of the Director of Finance
Suite 1340 MSB
1401 John F. Kennedy Boulevard
Philadelphia, PA 19102

City of Philadelphia
PENNSYLVANIA

Basic Financial Statements

City of Philadelphia
Statement of Net Assets
June 30, 2011

Exhibit I

Amounts in thousands of USD

	Primary Government			
	Governmental Activities	Business Type Activities	Total	Component Units
Assets				
Cash on Deposit and on Hand	88,334	30	88,364	288,399
Equity in Pooled Cash and Investments	-	-	-	51,675
Equity in Treasurer's Account	917,858	184,304	1,102,162	-
Investments	151,229	-	151,229	122,594
Due from Component Units	15,257	-	15,257	-
Due from Primary Government	-	-	-	64,723
Amounts Held by Fiscal Agent	70,479	-	70,479	94,812
Notes Receivable - Net	-	-	-	39,151
Accounts Receivable - Net	286,166	149,021	435,187	320,539
Interest and Dividends Receivable	1,795	-	1,795	19,159
Due from Other Governments - Net	427,940	3,893	431,833	192,237
Inventories	17,064	27,655	44,719	128,171
Other Assets	3,163	-	3,163	391,538
Deferred Outflow - Derivative Instruments	43,387	38,576	81,963	33
Restricted Assets:				
Cash and Cash Equivalents	-	247,484	247,484	126,161
Other Assets	-	824,828	824,828	375,607
Capital Assets:				
Land and Other Non-Depreciated Assets	810,714	513,826	1,324,540	447,777
Other Capital Assets (Net of Depreciation)	1,336,504	3,098,817	4,435,321	3,126,334
Total Capital Assets, Net	2,147,218	3,612,643	5,759,861	3,574,111
Total Assets	4,169,890	5,088,434	9,258,324	5,788,910
Liabilities				
Notes Payable	-	-	-	135,851
Vouchers Payable	106,421	10,739	117,160	71,105
Accounts Payable	179,963	74,550	254,513	130,077
Salaries and Wages Payable	92,863	7,298	100,161	71,382
Accrued Expenses	43,251	31,863	75,114	281,920
Due to Agency Funds	866	-	866	-
Due to Primary Government	-	-	-	51,726
Due to Component Units	65,476	-	65,476	-
Funds Held in Escrow	12,726	1,906	14,632	12,716
Due to Other Governments	-	-	-	41,374
Deferred Revenue	256,555	46,641	303,196	246,769
Overpayment of Taxes	108,325	-	108,325	9,987
Other Current Liabilities	-	-	-	72,554
Derivative Instrument Liability	49,466	38,576	88,042	26,290
Net Pension Liability	69,366	10,645	80,011	-
Non-Current Liabilities:				
Due within one year	241,792	170,752	412,544	342,635
Due in more than one year	4,696,260	3,065,475	7,761,735	5,041,627
Total Liabilities	5,923,330	3,458,445	9,381,775	6,536,013
Net Assets				
Invested in Capital Assets, Net of Related Debt	(47,508)	845,062	797,554	47,402
Restricted For:				
Capital Projects	267,720	133,023	400,743	6,959
Debt Service	82,205	260,506	342,711	217,563
Behavioral Health	250,117	-	250,117	18,375
Neighborhood Revitalization	61,296	-	61,296	-
Stadium Financing	284	-	284	-
Central Library Project	2,330	-	2,330	-
Cultural & Commercial Corridor Project	19,171	-	19,171	-
Grant Programs	60,254	-	60,254	30,389
Rate Stabilization	-	157,050	157,050	-
Libraries & Parks:				
Expendable	3,090	-	3,090	-
Non-Expendable	2,404	-	2,404	-
Educational Programs	-	-	-	11,898
Other	40,660	-	40,660	3,646
Unrestricted(Deficit)	(2,495,463)	234,348	(2,261,115)	(1,083,335)
Total Net Assets	(1,753,440)	1,629,989	(123,451)	(747,103)

The notes to the financial statements are an integral part of this statement.

City of Philadelphia
Statement of Activities
For the Fiscal Year Ended June 30, 2011

Exhibit II

Amounts in thousands of USD

Functions	Expenses	Program Revenues: Charges for Services	Program Revenues: Operating Grants and Contributions	Program Revenues: Capital Grants and Contributions	Net (Expense) Revenue and Changes in Net Assets – Primary Government: Governmental Activities	Primary Government: Business Type Activities	Primary Government: Total	Component Units
Primary Government:								
Governmental Activities:								
Economic Development	92,256	38	5,385	2,088	(84,745)		(84,745)	
Transportation:								
Streets & Highways	136,302	5,055	36,763	25,925	(68,559)		(68,559)	
Mass Transit	75,170	623	396	-	(74,151)		(74,151)	
Judiciary and Law Enforcement:								
Police	1,048,131	3,507	11,653	-	(1,032,971)		(1,032,971)	
Prisons	340,373	513	1,633	274	(337,953)		(337,953)	
Courts	315,004	45,569	59,472	-	(209,963)		(209,963)	
Conservation of Health:								
Emergency Medical Services	53,282	34,729	973	-	(17,580)		(17,580)	
Health Services	1,524,629	16,660	1,319,228	-	(188,741)		(188,741)	
Housing and Neighborhood Development	126,075	23,061	94,033	-	(8,981)		(8,981)	
Cultural and Recreational:								
Recreation	98,670	2,822	8,682	1,949	(85,217)		(85,217)	
Parks	14,008	4,997	1,041	1,669	(6,301)		(6,301)	
Libraries and Museums	75,650	1,844	11,870	-	(61,936)		(61,936)	
Improvements to General Welfare:								
Social Services	718,366	6,808	615,850	-	(95,708)		(95,708)	
Education	64,009	-	-	-	(64,009)		(64,009)	
Inspections and Demolitions	30,095	45,526	255	-	15,686		15,686	
Service to Property:								
Sanitation	143,055	11,639	2,761	-	(128,655)		(128,655)	
Fire	285,907	468	654	-	(284,785)		(284,785)	
General Management and Support	561,037	136,602	52,888	139	(371,408)		(371,408)	
Interest on Long Term Debt	136,332	9,233	-	-	(127,099)		(127,099)	
Total Governmental Activities	5,838,351	349,694	2,223,537	32,044	(3,233,076)		(3,233,076)	
Business Type Activities:								
Water and Sewer	520,186	558,483	2,726	2,038	-	43,061	43,061	
Aviation	336,019	258,055	4,215	101,681	-	27,932	27,932	
Industrial and Commercial Development	1,875	531	-	-	-	(1,344)	(1,344)	
Total Business Type Activities	858,080	817,069	6,941	103,719	-	69,649	69,649	
Total Primary Government	6,696,431	1,166,763	2,230,478	135,763	(3,233,076)	69,649	(3,163,427)	
Component Units:								
Gas Operations	733,717	751,301	13,232	-				30,816
Housing	64,831	1,209	57,000	-				(6,622)
Parking	220,515	222,665	-	-				2,150
Education	3,359,820	38,379	1,192,696	1,200				(2,127,545)
Health	774,336	-	774,336	-				-
Economic Development	158,254	35,818	115,294	-				(7,142)
Total Component Units	5,311,473	1,049,372	2,152,558	1,200				(2,108,343)

	Governmental Activities	Business Type Activities	Total	Component Units
General Revenues:				
Taxes:				
Property Taxes	506,569	-	506,569	605,249
Wage & Earnings Taxes	1,504,598	-	1,504,598	-
Business Taxes	364,184	-	364,184	-
Other Taxes	645,811	-	645,811	185,284
Grants & Contributions Not Restricted to Specific Programs	173,814	-	173,814	1,220,575
Unrestricted Interest & Investment Earnings	35,793	6,904	42,697	19,247
Miscellaneous	-	-	-	1,339
Special Items	-	-	-	108
Transfers	24,930	(24,930)	-	-
Total General Revenues, Special Items and Transfers	3,255,699	(18,026)	3,237,673	2,031,802
Change in Net Assets	22,623	51,623	74,246	(76,541)
Net Assets - July 1, 2010	(1,776,063)	1,578,366	(197,697)	16,814
Adjustment	-	-	-	(687,376)
Net Assets Adjusted - July 1, 2010	(1,776,063)	1,578,366	(197,697)	(670,562)
Net Assets - June 30, 2011	(1,753,440)	1,629,989	(123,451)	(747,103)

The notes to the financial statements are an integral part of this statement.

City of Philadelphia
Balance Sheet
Governmental Funds
June 30, 2011

Exhibit III

Amounts in thousands of USD

	General Fund	HealthChoices Behavioral Health Fund	Grants Revenue Fund	Other Governmental Funds	Total Governmental Funds
Assets					
Cash on Deposit and on Hand	10,066	-	98	78,170	88,334
Equity in Treasurer's Account	148,682	333,786	142,285	293,105	917,858
Investments	-	-	-	151,228	151,228
Due from Other Funds	11,866	-	-	478	12,344
Due from Component Units	15,257	-	-	-	15,257
Amounts Held by Fiscal Agent	21,784	-	47,984	711	70,479
Taxes Receivable	579,471	-	-	8,080	587,551
Accounts Receivable	387,122	-	978	5,825	393,925
Due from Other Governmental Units	317,942	-	80,809	29,189	427,940
Allowance for Doubtful Accounts	(697,016)	-	-	(735)	(697,751)
Interest and Dividends Receivable	406	1,270	-	120	1,796
Other Assets	-	-	-	562	562
Total Assets	795,580	335,056	272,154	566,733	1,969,523
Liabilities and Fund Balances					
Liabilities:					
Vouchers Payable	51,771	15,330	12,981	26,339	106,421
Accounts Payable	68,417	9,449	58,683	43,294	179,843
Salaries and Wages Payable	89,452	-	2,963	569	92,984
Due to Other Funds	846	-	-	12,364	13,210
Due to Component Units	-	60,160	2,575	2,741	65,476
Funds Held in Escrow	11,574	-	-	1,152	12,726
Deferred Revenue	489,095	-	131,042	22,585	642,722
Overpayment of Taxes	108,325	-	-	-	108,325
Total Liabilities	819,480	84,939	208,244	109,044	1,221,707
Fund Balances:					
Nonspendable	-	-	-	2,604	2,604
Restricted	21,785	250,117	98,180	455,026	825,108
Committed	-	-	-	4,104	4,104
Unassigned	(45,685)	-	(34,270)	(4,045)	(84,000)
Total Fund Balances	(23,900)	250,117	63,910	457,689	747,816
Total Liabilities and Fund Balances	795,580	335,056	272,154	566,733	

Amounts reported for governmental activities in the statement of net assets are different because:

a. Capital Assets used in governmental activities are not reported in the funds	2,147,218
b. Unearned Receivables are deferred in the funds	386,167
c. Long Term Liabilities, including bonds payable are not reported in the funds	(4,938,052)
d. Net Pension Liability is not reported in the funds	(69,366)
e. Derivatives are not reported in the funds	(6,079)
f. Other	(21,144)
Net Assets of Governmental Activities	(1,753,440)

The notes to the financial statements are an integral part of this statement.

City of Philadelphia **Exhibit IV**

Statement of Revenues, Expenditures and Changes in Fund Balances
Governmental Funds
For the Fiscal Year Ended June 30, 2011

Amounts in thousands of USD

	General Fund	HealthChoices Behavioral Health Fund	Grants Revenue Fund	Other Governmental Funds	Total Governmental Funds
Revenues					
Tax Revenue	2,447,035	-	-	547,943	2,994,978
Locally Generated Non-Tax Revenue	280,694	1,237	56,057	32,653	370,641
Revenue from Other Governments	784,332	880,413	583,554	118,124	2,366,423
Other Revenues	15,243	-	-	10,593	25,836
Total Revenues	3,527,304	881,650	639,611	709,313	5,757,878
Expenditures					
Current Operating:					
Economic Development	35,295	-	5,474	41,859	82,628
Transportation:					
Streets & Highways	56,511	-	3,161	27,721	87,393
Mass Transit	66,709	-	397	-	67,106
Judiciary and Law Enforcement:			-		
Police	944,824	-	11,028	-	955,852
Prisons	313,270	-	1,402	1,207	315,879
Courts	242,344	-	52,511	-	294,855
Conservation of Health:					
Emergency Medical Services	49,676	-	974	-	50,650
Health Services	144,248	845,002	388,332	137,251	1,514,833
Housing and Neighborhood			-		
Development	1,790	-	43,178	81,098	126,066
Cultural and Recreational:					
Recreation	74,210	-	8,690	-	82,900
Parks	860	-	1,041	3,990	5,891
Libraries and Museums	58,650	-	9,964	124	68,738
Improvements to General Welfare:					
Social Services	641,631	-	60,189	-	701,820
Education	64,009	-	-	-	64,009
Inspections and Demolitions	24,286	-	10,516	-	34,802
Service to Property:					
Sanitation	131,089	-	2,761	-	133,850
Fire	257,549	-	517	-	258,066
General Management and Support	504,652	-	19,058	44,810	568,520
Capital Outlay	-	-	-	134,933	134,933
Debt Service:					
Principal	-	-	-	91,377	91,377
Interest	-	-	-	105,732	105,732
Bond Issuance Cost	-	-	-	2,167	2,167
Total Expenditures	3,611,603	845,002	619,193	672,269	5,748,067
Excess (Deficiency) of Revenues Over (Under) Expenditures	(84,299)	36,648	20,418	37,044	9,811
Other Financing Sources (Uses)					
Issuance of Debt	-	-	-	139,150	139,150
Issuance of Refunding Bonds	-	-	-	114,570	114,570
Bond Issuance Premium	-	-	-	5,046	5,046
Proceeds from Lease & Service Agreements	-	-	-	28,070	28,070
Bond Defeasance	-	-	-	(117,605)	(117,605)
Transfers In	335,084	-	471	247,501	583,056
Transfers Out	(144,435)	-	(39,392)	(374,299)	(558,126)
Total Other Financing Sources (Uses)	190,649	-	(38,921)	42,433	194,161
Net Change in Fund Balance	106,350	36,648	(18,503)	79,477	203,972
Fund Balance - July 1, 2010	(130,250)	213,469	82,413	376,242	541,874
Adjustment	-	-	-	1,970	1,970
Fund Balance Adjusted - July 1, 2010	(130,250)	213,469	82,413	378,212	543,844
Fund Balance - June 30, 2011	(23,900)	250,117	63,910	457,689	747,816

The notes to the financial statements are an integral part of this statement.

Reconciliation of the Statement of Revenues, Expenditures and Changes in Fund Balances of Governmental Funds to the Statement of Activities
For the Fiscal Year Ended June 30, 2011

Amounts in thousands of USD

Net Change in Fund Balances - Total Governmental Funds	203,972
Amounts reported for governmental activities in the statement of activities are different because:	
a. Governmental funds report capital outlays as expenditures. However, in the statement of activities the cost of those assets is allocated over their estimated useful lives and reported as depreciation expense. This is the amount by which depreciation (135,195) exceeded capital outlay (131,988) in the current period	(3,207)
b. Revenues in the statement of activities that do not provide current financial resources are not reported as revenues in the funds	46,513
c. Proceeds from debt obligations provide current financial resources to governmental funds, but issuing debt increases long-term liabilities in the statement of net assets. Repayment of principal is an expenditure in the governmental funds, but the repayment reduces long-term liabilities in the statement of net assets. This is the amount by which repayments (196,844) exceeded proceeds (123,813)	73,031
d. The increase in the Net Pension Obligation reported in the statement of activities does not require the use of current financial resources and therefore is not reported as an expenditure in governmental funds	(225,170)
e. Some expenses reported in the statement of activities do not require the use of current financial resources and therefore are not reported as expenditures in governmental funds	(72,516)
Change in Net Assets of governmental activities	22,623

The notes to the financial statements are an integral part of this statement.

City of Philadelphia **Exhibit VI**
Statement of Fund Net Assets
Proprietary Funds
June 30, 2011

Amounts in thousands of USD

	Business Type Activities - Enterprise Funds			
	Water and Sewer	Aviation	Other Non-Major Industrial & Commercial Development	Total
Assets				
Current Assets:				
Cash on Deposit and on Hand	30	-	-	30
Equity in Treasurer's Account	60,964	119,979	3,361	184,304
Due from Other Governments	230	3,663	-	3,893
Accounts Receivable	236,642	16,565	1,972	255,179
Allowance for Doubtful Accounts	(105,138)	(1,020)	-	(106,158)
Inventories	13,192	3,065	11,398	27,655
Total Current Assets	205,920	142,252	16,731	364,903
Deferred Outflow - Derivative Instruments	12,519	26,057	-	38,576
Non-Current Assets:				
Restricted Assets:				
Equity in Treasurer's Account	406,402	418,426	-	824,828
Amounts Held by Fiscal Agent	-	23,885	-	23,885
Sinking Funds and Reserves	130,299	73,917	-	204,216
Grants for Capital Purposes	-	11,596	-	11,596
Receivables	952	6,835	-	7,787
Total Restricted Assets	537,653	534,659	-	1,072,312
Capital Assets:				
Land	5,919	101,571	-	107,490
Infrastructure	2,055,254	625,432	-	2,680,686
Construction in Progress	270,769	135,567	-	406,336
Buildings and Equipment	1,514,322	2,100,557	-	3,614,879
Less: Accumulated Depreciation	(1,959,538)	(1,237,210)	-	(3,196,748)
Total Capital Assets, Net	1,886,726	1,725,917	-	3,612,643
Total Non-Current Assets	2,424,379	2,260,576	-	4,684,955
Total Assets	2,642,818	2,428,885	16,731	5,088,434
Liabilities				
Current Liabilities:				
Vouchers Payable	7,529	3,210	-	10,739
Accounts Payable	8,080	10,957	-	19,037
Salaries and Wages Payable	4,044	3,254	-	7,298
Construction Contracts Payable	23,096	32,417	-	55,513
Accrued Expenses	22,465	9,398	-	31,863
Funds Held in Escrow	1,906	-	-	1,906
Deferred Revenue	9,764	36,877	-	46,641
Bonds Payable-Current	109,942	60,810	-	170,752
Total Current Liabilities	186,826	156,923	-	343,749
Derivative Instrument Liability	12,519	26,057	-	38,576
Net Pension Liability	542	10,103	-	10,645
Non-Current Liabilities:				
Bonds Payable	1,704,443	1,380,120	-	3,084,563
Unamortized Premium/(Discount and Loss)	(75,206)	9,906	-	(65,300)
Other Non-Current Liabilities	35,710	10,502	-	46,212
Total Non-Current Liabilities	1,664,947	1,400,528	-	3,065,475
Total Liabilities	1,864,834	1,593,611	-	3,458,445
Net Assets				
Invested in Capital Assets, Net of Related Debt	254,798	590,264	-	845,062
Restricted For:				
Capital Projects	88,011	45,012	-	133,023
Debt Service	130,298	130,208	-	260,506
Rate Stabilization	157,050	-	-	157,050
Unrestricted	147,827	69,790	16,731	234,348
Total Net Assets	777,984	835,274	16,731	1,629,989

The notes to the financial statements are an integral part of this statement.

City of Philadelphia **Exhibit VII**

Statement of Revenues, Expenses and Changes in Fund Net Assets
Proprietary Funds
For the Fiscal Year Ended June 30, 2011

Amounts in thousands of USD

	Business-Type Activities - Enterprise Funds			
	Water and Sewer	Aviation	Other Non-Major Industrial & Commercial Development	Totals
Operating Revenues:				
Charges for Goods and Services	553,169	81,161	-	634,330
Rentals and Concessions	-	170,667	-	170,667
Miscellaneous Operating Revenues	5,314	6,227	531	12,072
Total Operating Revenues	558,483	258,055	531	817,069
Operating Expenses:				
Personal Services	104,323	59,258	-	163,581
Purchase of Services	70,964	78,491	1,875	151,330
Materials and Supplies	35,147	4,459	-	39,606
Employee Benefits	91,046	36,342	-	127,388
Indemnities and Taxes	10,831	2,219	-	13,050
Depreciation	86,924	100,894	-	187,818
Total Operating Expenses	399,235	281,663	1,875	682,773
Operating Income (Loss)	159,248	(23,608)	(1,344)	134,296
Non-Operating Revenues (Expenses):				
Operating Grants	2,726	4,215	-	6,941
Passenger Facility Charges	-	62,042	-	62,042
Interest Income	4,659	2,235	10	6,904
Net Pension Obligation	(17,913)	(8,503)	-	(26,416)
Debt Service - Interest	(95,728)	(45,848)	-	(141,576)
Other Revenue (Expenses)	(7,310)	(5)	-	(7,315)
Total Non-Operating Revenues (Expenses)	(113,566)	14,136	10	(99,420)
Income (Loss) Before Contributions & Transfers	45,682	(9,472)	(1,334)	34,876
Transfers In/(Out)	(24,930)	-	-	(24,930)
Capital Contributions	2,038	39,639	-	41,677
Change in Net Assets	22,790	30,167	(1,334)	51,623
Net Assets - July 1, 2010	755,194	805,107	18,065	1,578,366
Net Assets - June 30, 2011	777,984	835,274	16,731	1,629,989

The notes to the financial statements are an integral part of this statement.

City of Philadelphia
Statement of Cash Flows
Proprietary Funds
For the Fiscal Year Ended June 30, 2011

Exhibit VIII

Amounts in thousands of USD

	Business Type Activities - Enterprise Funds			
	Water and Sewer	Aviation	Other Non-Major Industrial & Commercial Development	Totals
CASH FLOWS FROM OPERATING ACTIVITIES				
Receipts from Customers	564,965	263,477	-	828,442
Payments to Suppliers	(125,583)	(84,633)	(1,875)	(212,091)
Payments to Employees	(190,006)	(96,297)	-	(286,303)
Internal Activity-Payments to Other Funds	-	(4,849)	-	(4,849)
Claims Paid	(5,384)	-	-	(5,384)
Other Receipts (Payments)	-	862	531	1,393
Net Cash Provided (Used)	243,992	78,560	(1,344)	321,208
CASH FLOWS FROM NONCAPITAL FINANCING ACTIVITIES				
Operating Grants Received	2,726	4,215	-	6,941
Operating Subsidies and Transfers from Other Funds	(24,930)	-	-	(24,930)
Net Cash Provided (Used)	(22,204)	4,215	-	(17,989)
CASH FLOWS FROM CAPITAL AND RELATED FINANCING ACTIVITIES				
Proceeds from Debt Issuance	268,329	654,320	-	922,649
Contributions Received	2,038	39,334	-	41,372
Acquisition and Construction of Capital Assets	(174,208)	(131,140)	-	(305,348)
Interest Paid on Debt Instruments	(82,753)	(76,804)	-	(159,557)
Principal Paid on Debt Instruments	(102,790)	(416,435)	-	(519,225)
Swap Termination Payments	(15,015)	-	-	(15,015)
Passenger Facility Charges	-	62,337	-	62,337
Other Receipts (Payments)	(9,022)	-	-	(9,022)
Net Cash Provided (Used)	(113,421)	131,612	-	18,191
CASH FLOWS FROM INVESTING ACTIVITIES				
Proceeds from Sale and Maturities of Investments	-	(38,879)	-	(38,879)
Interest and Dividends on Investments	(1,078)	1,796	13	731
Net Cash Provided (Used)	(1,078)	(37,083)	13	(38,148)
Net Increase (Decrease) in Cash and Cash Equivalents	107,289	177,304	(1,331)	283,262
Cash and Cash Equivalents, July 1 (including $290.3 mil for Water & Sewer and $266.6 mil for Aviation reported in restricted accounts)	360,107	384,986	4,692	749,785
Cash and Cash Equivalents, June 30 (including $406.4 mil for Water & Sewer and $442.3 mil for Aviation reported in restricted accounts)	467,396	562,290	3,361	1,033,047
Reconciliation of Operating Income (Loss) to Net Cash Provided (Used) by Operating Activities:				
Operating Income (Loss)	159,248	(23,608)	(1,344)	134,296
Adjustments to Reconcile Operating Income to Net Cash Provided (Used) by Operating Activities:				
Depreciation Expense	86,924	100,894	-	187,818
Changes in Assets and Liabilities:				
Receivables, Net	4,734	(1,547)	-	3,187
Deferred Revenue	1,748	8,111	-	9,859
Inventories	(279)	20	-	(259)
Accounts and Other Payables	(18,836)	(5,310)	-	(24,146)
Accrued Expenses	10,453	-	-	10,453
Net Cash Provided by Operating Activities	243,992	78,560	(1,344)	321,208

The notes to the financial statements are an integral part of this statement.

City of Philadelphia **Exhibit IX**

Statement of Net Assets
Fiduciary Funds
June 30, 2011

Amounts in thousands of USD

	Pension Trust Funds	Agency Funds
Assets		
Cash on Deposit and on Hand	-	136,099
Equity in Treasurer's Account	4,502,745	45,665
Investments	-	11,910
Securities Lending Collective Investment Pool	509,520	-
Allowance for Unrealized Loss	(1,895)	-
Accounts Receivable	4,430	-
Due from Brokers for Securities Sold	621,301	-
Interest and Dividends Receivable	15,985	-
Due from Other Governmental Units	3,613	-
Due from Other Funds	-	866
Total Assets	5,655,699	194,540
Liabilities		
Vouchers Payable	107	606
Accounts Payable	4,167	246
Salaries and Wages Payable	189	-
Payroll Taxes Payable	-	3,234
Funds Held in Escrow	11	190,454
Due on Return of Securities Loaned	509,520	-
Due to Brokers for Securities Purchased	661,846	-
Accrued Expenses	9,772	-
Deferred Revenue	2,048	-
Other Liabilities	381	-
Total Liabilities	1,188,041	194,540
Net Assets Held in Trust for Pension Benefits	4,467,658	-

The notes to the financial statements are an integral part of this statement.

City of Philadelphia **Exhibit X**

Statement of Changes in Net Assets
Fiduciary Funds
For the Fiscal Year Ended June 30, 2011

Amounts in thousands of USD

	Pension Trust Funds
Additions:	
Contributions:	
Employers' Contributions	493,091
Employees' Contributions	52,706
Total Contributions	545,797
Investment Income:	
Interest and Dividends	90,217
Net Gain in Fair Value of Investments	711,117
(Less) Investments Expenses	(17,095)
Securities Lending Revenue	2,294
Securities Lending Unrealized Loss	(1,895)
(Less) Securities Lending Expenses	(740)
Net Investment Gain	783,898
Miscellaneous Operating Revenues	1,377
Total Additions	1,331,072
Deductions	
Personal Services	3,675
Purchase of Services	1,793
Materials and Supplies	81
Employee Benefits	40,283
Pension Benefits	681,909
Refunds of Members' Contributions	5,125
Administrative Expenses Paid	355
Other Operating Expenses	119
Total Deductions	733,340
Change in Net Assets	597,732
Net Assets - July 1, 2010	3,869,926
Net Assets - June 30, 2011	4,467,658

The notes to the financial statements are an integral part of this statement.

City of Philadelphia
Statement of Net Assets
Component Units
June 30, 2011

Exhibit XI

Amounts in thousands of USD

	Philadelphia Gas Works*	Philadelphia Redevelopment Authority	Philadelphia Parking Authority*	School District of Philadelphia	Community College of Philadelphia	Community Behavioral Health*	Delaware River Waterfront Corporation	Philadelphia Authority for Industrial Development*	Total
Assets									
Cash on Deposit and on Hand	79,052	74,818	76,917	578	13,860	29,451	5,497	8,226	288,399
Equity in Pooled Cash and Investments	-	-	-	51,675	-	-	-	-	51,675
Investments	-	-	90,457		32,137	-	-	-	122,594
Due from Primary Government	-	9,261	-	-	-	55,462	-	-	64,723
Amounts Held by Fiscal Agent	-	-	-	94,812	-	-	-	-	94,812
Notes Receivable	-	39,143	-	-	8	-	-	-	39,151
Taxes Receivable	-	-	-	163,941	-	-	-	-	163,941
Accounts Receivable-Net	92,173	686	974	5,231	5,571	128	6,759	45,076	156,598
Interest and Dividends Receivable	-	18,518	274	316	51	-	-	-	19,159
Due from Other Governments	-	164	3,306	143,595	2,031	-	-	43,141	192,237
Inventories	103,133	22,298	-	2,740	-	-	-	-	128,171
Other Assets	177,307	410	-	212,146	1,077	332	266	-	391,538
Deferred Outflow - Derivative Instruments	-	-	-	33	-	-	-	-	33
Restricted Assets:									
Cash and Cash Equivalents	-	10,568	-	97,742	-	-	-	17,851	126,161
Other Assets	284,813	26,038	-	18,375	18,320	-	-	28,061	375,607
Capital Assets:									
Land and Other Non-Depreciated Assets	51,934	-	16,569	289,446	62,240	-	4,907	22,681	447,777
Other Capital Assets (Net of Depreciation)	1,042,075	894	190,849	1,709,946	104,748	690	5,223	71,909	3,126,334
Total Capital Assets	1,094,009	894	207,418	1,999,392	166,988	690	10,130	94,590	3,574,111
Total Assets	1,830,487	202,798	379,346	2,790,576	240,043	86,063	22,652	236,945	5,788,910
Liabilities									
Notes Payable	-	21,894	16,884	-	97,073	-	-	-	135,851
Vouchers Payable	59,303	-	-	-	11,802	-	-	-	71,105
Accounts Payable	-	8,018	15,375	96,631		635	4,201	5,217	130,077
Salaries and Wages Payable	4,411	-	-	58,716	3,045	5,210	-	-	71,382
Accrued Expenses	208,851	4,458	807	-	1,420	65,808	576	-	281,920
Funds Held in Escrow	-	11,859	-	-	114	-	-	743	12,716
Due to Other Governments	-	-	9,912	4,154	1,112	-	-	26,196	41,374
Due to Primary Government	-	1,500	42,367	-		-	-	7,859	51,726
Deferred Revenue	12,639	46,475	2,643	100,479	2,553	7,900	6,315	67,765	246,769
Overpayment of Taxes	-	-	-	9,987	-	-	-	-	9,987
Other Current Liabilities	-	-	-	66,009		6,510	35	-	72,554
Derivative Instrument Liability	-	-	-	26,290	-	-	-		26,290
Non-Current Liabilities:								-	
Due within one year	40,459	3,934	7,985	288,461	1,796	-	-	-	342,635
Due in more than one year	1,230,389	34,306	185,673	3,493,733	26,447	-	2,423	68,656	5,041,627
Total Liabilities	1,556,052	132,444	281,646	4,144,460	145,362	86,063	13,550	176,436	6,536,013
Net Assets									
Invested in Capital Assets, Net of Related Debt	(2,706)	26	58,144	(123,072)	80,137	-	-	34,873	47,402
Restricted For:									
Capital Projects	-	-	4,326	-	2,633		-	-	6,959
Debt Service	114,004	8,658	-	94,901		-	-	-	217,563
Behavioral Health	-	-	-	18,375	-		-	-	18,375
Educational Programs	-	-	-	6,386	5,512	-	-	-	11,898
Grant Programs	-	-	-	-	-	-	-	30,389	30,389
Other	-	-	-	3,646	-	-	-	-	3,646
Unrestricted	163,137	61,670	35,230	(1,354,120)	6,399	-	9,102	(4,753)	(1,083,335)
Total Net Assets	274,435	70,354	97,700	(1,353,884)	94,681	-	9,102	60,509	(747,103)

* The Philadelphia Gas Works is presented as of the close of their fiscal year, August 31, 2010. Community Behavioral Health and the Philadelphia Authority for Industrial Development are presented as of the close of their fiscal year, December 31, 2010. The Philadelphia Parking Authority is presented as of the close of their fiscal year, March 31, 2011.

The notes to the financial statements are an integral part of this statement.

City of Philadelphia
Statement of Activities
Component Units
For the Fiscal Year Ended June 30, 2011

Exhibit XII

Amounts in thousands of USD

		Program Revenues			Net (Expense) Revenue and Changes in Net Assets									
Functions	Expenses	Charges for Services	Operating Grants and Contributions	Capital Grants and Contributions	Philadelphia Gas Works*	Philadelphia Redevelopment Authority	Philadelphia Parking Authority*	School District of Philadelphia	Community College of Philadelphia	Community Behavioral Health*	Philadelphia Convention Center Authority	Delaware River Waterfront Corporation	Philadelphia Authority for Industrial Development*	Total
Gas Operations														
Gas Works	733,717	751,301	13,232	-	30,816									30,816
Housing														
Redevelopment Authority	64,831	1,209	57,000	-		(6,622)								(6,622)
Parking														
Parking Authority	220,515	222,665	-	-			2,150							2,150
Education														
School District	3,202,330	8,513	1,126,420	1,200				(2,066,197)						(2,066,197)
Community College	157,490	29,866	66,276	-					(61,348)					(61,348)
Total	3,359,820	38,379	1,192,696	1,200										
Health														
Community Behavioral Health	774,336	-	774,336							-				-
Economic Development														
Delaware River Waterfront Corp.	19,332	7,299	11,700	-								(333)		(333)
Authority for Ind. Development	138,922	28,519	103,594	-									(6,809)	(6,809)
Total	158,254	35,818	115,294	-										
Total Component Units	5,311,473	1,049,372	2,152,558	1,200										(2,108,343)
General Revenues:														
Property Taxes					-	-	-	605,249	-	-	-	-	-	605,249
Other Taxes					-	-	-	185,284	-	-	-	-	-	185,284
Grants & Contributions Not Restricted to Specific Programs					-	-	-	1,159,870	61,015	-	-	-	(310)	1,220,575
Unrestricted Interest & Investment Earnings					-	2,098	1,986	13,348	1,757	-	-	58	-	19,247
Miscellaneous					-	-	-	-	1,339		-	-	-	1,339
Special Item-Gain (Loss) on Sale of Capital Assets					-	-	-	-	-	-	-	-	108	108
Total General Revenue and Special items					-	2,098	1,986	1,963,751	64,111	-	-	58	(202)	2,031,802
		Change in Net Assets			30,816	(4,524)	4,136	(102,446)	2,763	-	-	(275)	(7,011)	(76,541)
Net Assets - July 1, 2010					243,619	74,878	93,564	(1,250,925)	91,918	-	686,863	9,377	67,520	16,814
Adjustment					-	-	-	(513)	-		(686,863)	-	-	(687,376)
Net Assets Adjusted - July 1, 2010					243,619	74,878	93,564	(1,251,438)	91,918	-	-	9,377	67,520	(670,562)
Net Assets - June 30, 2011					274,435	70,354	97,700	(1,353,884)	94,681	-	-	9,102	60,509	(747,103)

* The Philadelphia Gas Works is presented as of the close of their fiscal year, August 31, 2010. Community Behavioral Health and the Philadelphia Authority for Industrial Development are presented as of the close of their fiscal year, December 31, 2010. The Philadelphia Parking Authority is presented as of the close of their fiscal year, March 31, 2011.

The notes to the financial statements are an integral part of this statement.

SEAL OF THE CITY OF PHILADELPHIA
PHILADELPHIA
MANETO

Notes to the Financial Statements
FYE 06/30/2011

Table of Contents

I. SUMMARY OF SIGNIFICANT ACCOUNTING POLICIES 42

1. Reporting Entity 42
2. Government Wide and Fund Financial Statements 43
3. Basis of Accounting, Measurement Focus and Financial Statements 44
4. Deposits and Investments 45
5. Inventories 46
6. Capital Assets 46
7. Bonds and Related Premiums, Discounts and Issuance Costs 47
8. Insurance 47
9. Receivables and Payables 47
10. Deferred Revenues 47
11. Compensated Absences 48
12. Claims and Judgements 48

II. LEGAL COMPLIANCE 48

1. Budgetary Information 48

III. DETAILED NOTES ON ALL FUNDS AND ACCOUNTS 49

1. Deposits and Investments 49
2. Securities Lending 56
3. Amounts Held by Fiscal Agent 57
4. Interfund Receivables and Payables 57
5. Capital Asset Activity 58
6. Notes Payable 60
7. Debt Payable 61
8. Lease Commitments and Leased Assets 81
9. Deferred Compensation Plans 83
10. Fund Balance Presentation 83
11. Interfund Transactions 84
12. Reconciliation of Government-Wide and Fund Financial Statements 85
13. Prior Period Adjustments 85
14. Net Assets Restricted by Enabling Legislation 85
15. Fund Deficits 86
16. Advance Service Charge 86

IV. OTHER INFORMATION 86

1. Pension Plans 86
2. Accumulated Unpaid Sick Leave 94
3. Other Post Employment Benefits (OPEB) 95
4. Pennsylvania Intergovernmental Cooperation Authority 101
5. Related Party Transactions 101
6. Risk Management 102
7. Commitments 103
8. Contingencies 103
9. Matters Related to Going Concern - School District of Philadelphia (SDP) 111
10. Subsequent Events 113

I. SUMMARY OF SIGNIFICANT ACCOUNTING POLICIES

The financial statements of the City of Philadelphia have been prepared in conformity with generally accepted accounting principles (GAAP) as applied to governmental units. The Governmental Accounting Standards Board (GASB) is the accepted standard setting body for establishing governmental accounting and financial reporting principles. The more significant of the City's accounting policies are described below.

1. REPORTING ENTITY

The City of Philadelphia was founded in 1682 and was merged with the county in 1854. Since 1951 the City has been governed largely under the Philadelphia Home Rule Charter. However, in some matters, including the issuance of short-term and long-term debt, the City is governed by the laws of the Commonwealth of Pennsylvania.

As required by GAAP, the financial statements of the City of Philadelphia include those of the primary government and its component units. The component units discussed below are included in the City's reporting entity because of the significance of their operational or financial relationships with the City. The financial statements of these component units have been included in the City's reporting entity either as blended component units or as discretely presented component units. Based on the criteria established by Governmental Accounting Standards Board Statement (GASBS) #14 as amended by GASBS #39, certain other organizations also did meet the criteria for inclusion, however they are not included in the City's financial statements because they are not significant to a fair representation of the City's reporting entity. **Individual financial statements can be obtained directly from their administrative offices by writing to the addresses provided.**

As used both on the face of the financial statements and in the footnotes, the term "Primary Government" includes both City funds and Blended Component Units while the term "Component Units" includes only Discretely Presented Component Units.

A. BLENDED COMPONENT UNITS

Pennsylvania Intergovernmental Cooperation Authority (PICA) – 1500 Walnut St., Philadelphia, PA 19102
PICA was established by act of the Commonwealth of Pennsylvania to provide financial assistance to cities of the first class and is governed by a five member board appointed by the Commonwealth. Currently, the City of Philadelphia is the only city of the first class. The activities of PICA are reflected in two of the governmental fund types (Special Revenue and Debt Service).

Philadelphia Municipal Authority (PMA) – 1515 Arch St., Philadelphia, PA 19102
PMA is governed by a five member board appointed by the City and was established to issue tax exempt bonds for the acquisition and use of certain equipment and facilities for the City. The activities of PMA are reflected in three of the governmental fund types (Special Revenue, Debt Service and Capital Improvement).

B. DISCRETELY PRESENTED COMPONENT UNITS

The component unit columns in the applicable combined financial statements include the combined financial data for the organizations discussed below. They are reported in a separate column to emphasize that they are legally separate from the City. However, in order to retain their identity, applicable combining statements have been included as part of this report.

Effective April 20, 2010 the Lease and Service Agreement between the City and the Pennsylvania Convention Center Authority (PCCA) was terminated and the Commonwealth, City and PCCA entered into a new Operating Agreement. Under the new agreement, beginning with fiscal year 2011, the PCCA is now a component unit of the Commonwealth for reporting purposes.

Community College of Philadelphia (CCP) – 1700 Spring Garden St., Philadelphia, PA 19130
CCP was established by the City to provide two year post-secondary education programs for its residents. It is governed by a Board appointed by the City, receives substantial subsidies from the City, and its budgets must be submitted to the City for review and approval.

Delaware River Waterfront Corp. (DRWC) – 121 N. Columbus Blvd., Philadelphia, PA 19106
The 16 member board, is headed by the Mayors' Deputy Director for Economic Development and Planning, and is comprised of appointed City officials and private sector experts in design, finance, and real estate development. The group will focus on the development of the seven-mile stretch of water front property between Allegheny and Oregon Avenues.

Philadelphia Parking Authority (PPA) – 3101 Market St., Philadelphia, PA 19104
PPA was established by the City to coordinate a system of parking facilities and on-street parking on behalf of the City. Its fiscal year ends on March 31. The City has guaranteed debt payments for PPA. A voting majority of PPA's governing board is not appointed by the City however, the significance of the City's relationship with PPA is such that exclusion from the City's financial report would be misleading.

Redevelopment Authority of the City of Philadelphia (RDA) – 1234 Market St., Philadelphia, PA 19107
RDA was established to rehabilitate blighted sections of the City. It is governed by a five-member board appointed by the City and must submit its budgets to the City for review and approval.

School District of Philadelphia (SDP) – 440 N. Broad St., Philadelphia, PA 19130
SDP was established by the Educational Supplement to the Philadelphia Home Rule Charter to provide free public education for the City's residents. A voting majority of the SDP governing board is not appointed by the City, however, the significance of the City's relationship with SDP is such that exclusion from the City's financial report would be misleading.

Community Behavioral Health (CBH) – 801 Market St., Philadelphia, PA 19107
CBH is a not-for-profit organization established by the City's Department of Public Health to provide for and administer all behavioral health services required by the Commonwealth of Pennsylvania. Its board is made up of City officials and City appointees. Any change in funding would present a financial burden to the City.

Philadelphia Authority for Industrial Development (PAID) – 2600 Centre Sq. West, Philadelphia, PA 19102
PAID was formed under the Industrial Development Authority Law to issue debt to finance eligible industrial and commercial development projects. PAID is the delegate agency responsible for administration of certain state grants and acts in the City's behalf on major development projects in the City. The City appoints a voting majority of PAID's board and is responsible for funding PAID's debt service.

Philadelphia Gas Works (PGW) – 800 W. Montgomery Ave., Philadelphia, PA 19122
PGW was established by the City to provide gas service to residential and commercial customers within the City of Philadelphia. The City appoints a voting majority of PGW's board and has the ability to modify or approve their budget.

2. GOVERNMENT-WIDE AND FUND FINANCIAL STATEMENTS

The City's *government wide* financial statements (i.e. the Statement of Net Assets and the Statement of Activities) report information on all of the non-fiduciary activities of the primary government and its component units. *Governmental activities* which are normally supported by taxes and intergovernmental revenues are reported separately from *business type activities*, which rely to a significant extent on fees and charges for support. Likewise, the *primary government* is reported separately from certain legally separate *component units* for which the primary government is financially accountable. Interfund activity and balances have been eliminated from the statements to avoid duplication.

The Statement of Activities demonstrates the degree to which the direct expenses of a given program are offset by program revenues. *Direct expenses* are those that are clearly identifiable with a specific program. *Program revenues* include: (1) charges to customers or applicants who purchase, use or directly benefit from services or privileges provided by a given program and (2) grants and contributions that are restricted to meeting operational or capital requirements of a particular program. Taxes and other items not properly included among program revenues are reported instead as general revenues.

Separate *fund* financial statements are provided for governmental funds, proprietary funds, and fiduciary funds, even though the latter are excluded from the *government wide* financial statements. Major individual govern-

mental funds and major individual enterprise funds are reported as separate columns in the *fund* financial statements.

3. BASIS OF ACCOUNTING, MEASUREMENT FOCUS AND FINANCIAL STATEMENTS

A. PRIMARY GOVERNMENT

The *government wide* financial statements are reported using the economic resources measurement focus and the accrual basis of accounting, as are the proprietary fund and fiduciary fund (except agency funds which only report assets and liabilities and cannot be said to have a measurement focus) financial statements. Revenues are recorded when earned and expenses are recorded when a liability is incurred regardless of the timing of related cash flows. Real estate taxes are recognized as revenues in the year for which they are levied. Derived tax revenues such as wage, business privilege, and net profits and earnings taxes are recognized when the underlying exchange transaction has taken place. Grant and similar items are recognized as revenue as soon as all eligibility requirements imposed by the provider have been met.

Governmental fund financial statements are reported using the current financial resources measurement focus and the modified accrual basis of accounting. Revenues are recognized as soon as they are both measurable and available. Revenues are considered to be available when they are collectible within the current period or soon enough thereafter to pay liabilities of the current period. For this purpose, the City considers revenues to be available if they are collected within 60 days of the end of the current fiscal period. Expenditures are generally recorded when a liability is incurred as under accrual accounting. Debt service expenditures, as well as expenditures related to compensated absences and claims and judgments, are recorded only when payment is due. However, those expenditures may be accrued if they are to be liquidated with available resources.

Imposed non-exchange revenues such as real estate taxes are recognized when the enforceable legal claim arises and the resources are available. Derived tax revenues, such as wage, business privilege, net profits and earnings taxes, are recognized when the underlying exchange transaction has occurred and the resources are available. Grant revenues are recognized when all the applicable eligibility requirements have been met and the resources are available. All other revenue items are considered to be measurable and available only when cash is received by the City.

As a general rule, the effect of interfund activity has been eliminated from the *government wide* financial statements. Exceptions to this general rule are charges between the City's water and sewer function and various other programs of the City. Elimination of these charges would distort the direct costs and program revenues reported for the various programs concerned.

When both restricted and unrestricted resources are available for use, it is the City's policy to use restricted resources first, then unrestricted resources as they are needed.

Amounts reported as *program revenue* include: (1) charges to customers or applicants for goods received, services rendered or privileges provided, (2) operating grants and contributions, and (3) capital grants and contributions. Internally dedicated resources are reported as general revenues rather than as program specific revenues. Accordingly general revenues include all taxes.

The City reports the following major governmental funds:

- The General Fund is the City's primary operating fund. It accounts for all financial resources of the general government, except those required to be accounted for in other funds.
- The Health Choices Behavioral Health Fund accounts for resources received from the Commonwealth of Pennsylvania. These resources are restricted to providing managed behavioral health care to Philadelphia residents.
- The Grants Revenue Fund accounts for the resources received from various federal, state and private grantor agencies. The resources are restricted to accomplishing the various objectives of the grantor agencies.

Additionally, the City reports on Permanent funds, which are used to account for resources legally held in trust for use by the park and library systems of the City. There are legal restrictions on the resources of the funds that hold that the principal remain intact and only the earnings are allowed to be used for the program.

The City reports *on the following fiduciary funds:*

- The Municipal Pension Fund accumulates resources to provide pension benefit payments to qualified employees of the City and certain other quasi-governmental organizations.
- The Philadelphia Gas Works Retirement Reserve Fund accumulates resources to provide pension benefit payments to qualified employees of the Philadelphia Gas Works.
- The Escrow Fund accounts for funds held in escrow for various purposes.
- The Employees Health & Welfare Fund accounts for funds deducted from employees' salaries for payment to various organizations.
- The Departmental Custodial Accounts account for funds held in custody by various City Departments.

The City reports the following major proprietary funds:

- The Water Fund accounts for the activities related to the operation of the City's water delivery and sewage systems.
- The Aviation Fund accounts for the activities of the City's airports.

Private sector standards of accounting and financial reporting issued prior to December 1, 1989, generally are followed in both the government wide and the proprietary fund financial statements to the extent that they do not conflict or contradict guidance of the GASB. Governments also have the option of following subsequent private sector guidance for their business type activities and enterprise funds. The City has elected not to follow subsequent private sector guidelines.

Proprietary funds distinguish operating revenues and expenses from non-operating items. Operating revenues and expenses generally result from providing services and producing and delivering goods in connection with a proprietary fund's ongoing operations. The principal operating revenues of the Water Fund are charges for water and sewer service. The principal operating revenue of the Aviation fund is charges for the use of the airport. Operating expenses for enterprise funds include the cost of sales and services, administrative expenses, and depreciation on capital assets. All revenues and expenses not meeting this definition are reported as non-operating revenues and expenses.

B. COMPONENT UNITS

The **SDP** prepares their financial statements in a manner similar to the City and utilizes the full range of governmental and proprietary fund types.

The financial statements of the Community College of Philadelphia have been prepared in accordance with GASBS #35 - Basic Financial Statements - and Management's Discussion and Analysis - For Public Colleges and Universities. The remaining component units prepare their financial statements in a manner similar to that of proprietary funds.

4. DEPOSITS AND INVESTMENTS

The City utilizes a pooled Cash and Investments Account to provide efficient management of the cash of most City funds. In addition, separate cash accounts are maintained by various funds due to either legal requirements or operational needs. For Proprietary and Permanent Funds, all highly liquid investments (except for Repurchase Agreements) with a maturity of three months or less when purchased are considered to be cash equivalents.

The City reports investments at fair value. Short-term investments are reported at cost which approximates fair value. Securities traded on national or international exchanges are valued at the last reported sales price. The fair value of real estate investments is based on independent appraisals. Investments which do not have an established market are reported at estimated fair value.

Statutes authorize the City to invest in obligations of the Treasury, agencies, and instruments of the United States, repurchase agreements, collateralized certificates of deposit, bank acceptance or mortgage obligations, certain corporate bonds, and money market funds. The Pension Trust Fund is also authorized to invest in corporate bonds rated AA or better by Moody's Bond Ratings, common stocks and real estate.

From February to early June, deposits of the City significantly exceeded the amounts reported at year end. This was due to cyclical tax collections (billings for taxes are mailed in January and payable in March).

5. INVENTORIES

A. PRIMARY GOVERNMENT

Supplies of governmental funds are recorded as expenditures when purchased rather than capitalized as inventory. Accordingly, inventories for governmental funds are shown on the Statement of Net Assets but not on the Governmental Funds Balance Sheet. Inventories of proprietary funds are valued at moving average cost except for the following:

- **Industrial and Commercial Development Fund** inventory represents real estate held for resale and is valued at cost.

B. COMPONENT UNITS

All inventories are valued at moving average cost except for the following:

- **PGW** inventory consists primarily of fuel stock and gases which are stated at average cost.
- The **SDP** Food Services Fund inventories include food donated by the Federal Government which was valued at government cost or estimated value. All other food or supply inventories were valued at last unit cost and will be expensed when used.
- **RDA** inventory represents real estate held for resale and is recorded based on the estimated appraisal of values and cost basis of land inventories acquired.

6. CAPITAL ASSETS

A. PRIMARY GOVERNMENT

Capital Assets, which include property, plant, equipment and infrastructure assets (e.g. bridges, curbs and gutters, streets and sidewalks and lighting systems), are reported in the applicable governmental or business-type activities columns in the *government wide* financial statements. Capital assets are defined by the City as assets with an initial individual cost of more than $5,000 and an estimated useful life in excess of three years. Capital assets are recorded at cost. Costs recorded do not include interest incurred as a result of financing asset acquisition or construction. Assets acquired by gift or bequest are recorded at their fair market value at the date of gift. Upon sale or retirement, the cost of the assets and the related accumulated depreciation, if any, are removed from the accounts. Maintenance and repair costs are charged to operations.

The City transfers Construction In Process to one or more of the major asset classes: (1) when project expenditures are equal to or have exceeded 90% of the estimated cost on new facilities (except for the Aviation Fund which uses 80% as the determining percentage), (2) when the expenditures are for existing facilities or (3) when they relate to specific identifiable items completed during the year which were part of a larger project.

Cost of construction for proprietary fund capital assets includes all direct contract costs plus overhead costs. Overhead costs include direct and indirect engineering costs and interest incurred during the construction period for projects financed with bond proceeds. Interest is capitalized on proprietary fund assets acquired with tax-exempt debt. The amount of interest to be capitalized is calculated by offsetting interest expense incurred from the date of the borrowing until completion of the project with interest on invested proceeds over the same period.

Depreciation on the capital assets for all City funds is provided on the straight-line method over their estimated useful lives: buildings - 20 to 50 years; equipment and storage facilities - 3 to 25 years; and transmission and distribution lines - 50 years.

Collections of art and historical treasures meet the definition of a capital asset and normally should be reported in the financial statements. However, the requirement for capitalization is waived for collections that meet certain criteria. The City has collections of art, historical treasures and statuary that are not capitalized as they meet all of the waiver requirements which are: (1) the collections are held solely for public exhibition, (2) the collections are protected, preserved and cared for and (3) should any items be sold, the proceeds are

used only to acquire other items for the collections. Among the City's collections are historical artifacts at the Ryers Museum & Library, Loudoun Mansion, Fort Mifflin, Atwater Kent Museum and the Betsy Ross House. The city also has sculptures, paintings, murals and other works of art on display on public property and buildings throughout the City.

B. COMPONENT UNITS

Depreciation on the capital assets for component units is provided on the straight-line method over their estimated useful lives: buildings - 15 to 50 years; equipment and storage facilities - 3 to 25 years; and transmission and distribution lines - 50 years.

7. BONDS AND RELATED PREMIUMS, DISCOUNTS & ISSUANCE COSTS

In the *government-wide* financial statements and in the proprietary fund statements, bond premiums and discounts are deferred and amortized over the life of the bonds using the effective interest method. Bonds payable are reported net of the applicable bond premium or discount. Bond issuance costs are reported as deferred charges and amortized over the life of the related debt.

In *governmental fund* financial statements, bond premiums, discounts and issuance costs are recognized in the current period. The face amount of the debt is reported as other financing sources. Premiums received on debt issuance are reported as other financing sources while discounts are reported as other financing uses. Issuance costs are reported as debt issuance expenditures.

8. INSURANCE

The City, except for the Airport and certain other properties, is self-insured for most fire and casualty losses to its structures and equipment and provides statutory worker's compensation, unemployment benefits, and health and welfare to its employees through a self-insured plan.

9. RECEIVABLE AND PAYABLES

Activities between funds that are representative of lending/borrowing arrangements outstanding at the end of the fiscal year are referred to as due to/from other funds. Any residual balances outstanding between the governmental activities and business-type activities are reported in the *governmental-wide* financial statements as "internal balances".

All trade and property receivables in the *governmental wide* financial statements are shown net of allowance for uncollectibles. The real estate tax receivable allowance is equal to 29.72% of outstanding real estate taxes at June 30. Property taxes are levied on a calendar year basis. The City's property taxes, levied on assessed valuation as of January 1, are due and payable on or before March 31. Taxes levied are intended to finance the fiscal year in which they become due. Current real estate rates are $9.082 on each $100 assessment; $4.959 for the SDP and $4.123 for the City. Delinquent charges are assessed at 1.5% per month on all unpaid balances as of April 1. Real estate tax delinquents are subject to lien as of the following January 1. The City has established real estate improvement programs that abate, for limited periods, tax increases that result from higher assessments for improved properties. Certain incremental tax assessments are earmarked to repay loans from the City to developers who improve properties under Tax Increment Financing agreements.

10. DEFERRED REVENUES

A. PRIMARY GOVERNMENT

Deferred revenues as reported in the *fund* financial statements represent receivables which will be collected and included in revenues of future fiscal years or funds received in advance of being earned. In the General Fund, deferred revenues relate to property tax levies and self-assessed taxes receivable which are not available to pay liabilities of the current period and grants receivable for which the eligibility criteria has been met, but the resources are not available. Also included are business-privilege taxes which were received in advance of being earned. The deferred revenue in the Special Revenue and Capital Improvement Funds is primarily related to grants receivable and funds received in advance of being earned. In the Water and Aviation Funds, deferred revenues relate to overpayments from water/sewer customers and airlines, respectively.

B. COMPONENT UNITS

Deferred revenue of the **RDA** generally represents cash received in advance from various sources to fund appropriate program expenditures. These advances are subject to various terms, including the obligation to return any unexpended funds upon completion or termination of the related project. Recognition of grants as revenues is deferred until funds have been expended or awarded as grants or loans.

Community College of Philadelphia student tuition and fees received prior to June 30 which are applicable to the Summer II and Fall terms have been deferred and will be included in revenue in the subsequent year.

11. COMPENSATED ABSENCES

It is the City's policy to allow employees to accumulate earned but unused vacation benefits. Vacation pay is accrued when earned in the *government-wide* financial statements and in the proprietary and fiduciary-*fund* financial statements. Sick leave balances are not accrued in the financial statements because sick leave rights are non-vesting.

12. CLAIMS AND JUDGMENTS

Pending claims and judgments are recorded as expenses in the *government wide* financial statements and in the proprietary and fiduciary fund financial statements when the City solicitor has deemed that a probable loss to the City has occurred. Claims and judgments are recorded as expenditures in the government fund financial statements when paid or when judgments have been rendered against the City.

II. LEGAL COMPLIANCE

1. BUDGETARY INFORMATION

The City's budgetary process accounts for certain transactions on a basis other than generally accepted accounting principles (GAAP). In accordance with the Philadelphia Home Rule Charter, the City has formally established budgetary accounting control for its operating and capital improvement funds.

The operating funds of the City, consisting of the General Fund, nine Special Revenue Funds (County Liquid Fuels Tax, Special Gasoline Tax, HealthChoices Behavioral Health, Hotel Room Rental Tax, Grants Revenue, Community Development, Car Rental Tax, Housing Trust, and Acute Care Hospital Assessment Funds) and two Enterprise Funds (Water and Aviation Funds), are subject to annual operating budgets adopted by City Council. Included with the Water Fund is the Water Residual Fund. These budgets appropriate funds for all City departments, boards and commissions by major class of expenditure within each department. Major classes are defined as: personal services; purchase of services; materials and supplies; equipment; contributions, indemnities and taxes; debt service; payments to other funds; and advances and other miscellaneous payments. The appropriation amounts for each fund are supported by revenue estimates and take into account the elimination of accumulated deficits and the re-appropriation of accumulated surpluses to the extent necessary. All transfers between major classes (except for materials and supplies and equipment, which are appropriated together) must have council approval. Appropriations that are not expended or encumbered at year end are lapsed. Comparisons of budget to actual activity at the legal level of compliance are located in the City's *Supplemental Report of Revenues and Obligations*, a separately published report.

The City Capital Improvement Fund budget is adopted annually by the City Council. The Capital Improvement budget is appropriated by project for each department. All transfers between projects exceeding twenty percent of each project's original appropriation must be approved by City Council. Any funds that are not committed or expended at year end are lapsed. Comparisons of departmental project actual activity to budget are located in the City's *Supplemental Report of Revenues and Obligations*.

The budgetary comparison schedules presented differ from the modified accrual basis of accounting. These schedules differ from the GAAP basis statements in that both expenditures and encumbrances are applied against the current budget, adjustments affecting activity budgeted in prior years are accounted for through fund balance or as reduction of expenditures and certain interfund transfers and reimbursements are budgeted as revenues and expenditures.

During the year, classification adjustments and supplementary appropriations were necessary for City funds. Therefore, budgeted appropriation amounts presented are as originally passed and as amended by the City Council. As part of the amendment process, budget estimates of City related revenues are adjusted and submit-

ted to City Council for review. Changes in revenue estimates do not need City Council approval, but are submitted in support of testimony with regard to the appropriation adjustments. Revenue estimates are presented as originally passed and as amended.

III. DETAILED NOTES ON ALL FUNDS AND ACCOUNTS

1. DEPOSITS AND INVESTMENTS

Deposits

State statutes require banks to collateralize City deposits at amounts equal to or in excess of the City's balance. Such collateral is to be held by the Federal Reserve Bank or the trust department of a commercial bank other than the pledging bank. At year-end, the carrying amount (book balance) of deposits for the City and the bank balances were $415.6 million and $415.6 million respectively. All of the collateralized securities were held in the City's name except for $93.6 million which was collateralized but held in the pledging institutions name.

Investments

The City has established a comprehensive investment policy that covers all funds other than the Municipal Pension Fund and the Philadelphia Gas Works Retirement Reserve. Both of those funds have separate investment policies designed to meet the long-term goals of the fund. To minimize custodial credit risk, the city's policy is to select custodian banks that are members of the Federal Reserve System to hold its investments. Delivery of the applicable investment documents to the City's custodian is required for all investments.

As of June 30, 2011 the City's Investments consisted of:

(amount in thousands of USD)

Classifications	Fair Value	% of Total
Corporate Equity	2,856,309	39.52%
U.S. Government Securities	1,158,198	16.03%
Corporate Bonds	1,149,705	15.91%
U.S. Government Agency Securities	758,116	10.49%
Other Bonds and Investments	539,493	7.47%
Commerical Papers	295,450	4.09%
Short Term Investment Pool	236,451	3.27%
Financial Agreements	145,221	2.01%
Collateral Mortgage Obligations	61,661	0.85%
Real Estate	14,567	0.20%
Certificate of Deposit	11,703	0.16%
Total	7,226,874	

City excluding Pension Trust Funds

Interest Rate Risk: The City's investment portfolio is managed to accomplish preservation of principal, maintenance of liquidity and maximize the return on the investments. To limit its exposure to fair value losses from rising interest rates, the city's investment policy limits investments to maturities of no longer than 2 years, except in Sinking Fund Reserve Portfolios.

(amount in thousands of USD)

Classifications	Less than 1 Year	1 - 3 Years	More than 3 Years
U.S. Government Securities	2,759	782,260	6
Corporate Bonds	827	683,951	0
U.S. Government Agency Securities	502	669,887	0
Commerical Papers	0	295,450	0
Short Term Investment Pool	148,602	0	0
Certificate of Deposit	0	11,703	0
Corporate Equity	0	328	0
Total	152,690	2,443,579	6

Credit Risk: The City's policy to limit credit risks is to invest in US Government securities (16.03%) or US Government Agency obligations (10.49%). The US Government Agency obligations must be rated AAA by Standard & Poor's Corp or Aaa by Moody's Investor Services. All US Government Securities meet the criteria. The City's investment in Commercial paper (4.09%) must be rated A1 by Standard & Poor's Corp. (S&P) and/or M1G1 by Moody's Investor's Services, Inc (Moody's) and the senior long-term debt of the issuer must not be rated lower than A by S&P and/or Moody's. Commercial Paper is also limited to 25% of the portfolio. All commercial paper investments meet the criteria. Of the corporate bonds held by the City, 33% had a Standard & Poor's rating of AAA to AA. Cash accounts are swept nightly and idle cash invested in money market funds (short term investment pools). Short Term Investment Pools are rated AAA by Standard & Poor's Corp and Aaa by Moody's Investor Services. The Short Term Investment Pools' Fair Value is the same as the value of the pool shares. The City limits its foreign currency risk by investing in certificates of deposit and bankers acceptances issued or endorsed by non-domestic banks that are denominated in US dollars providing that the banking institution has assets of not less than $100 million and has a Thompson's Bank Watch Service "Peer Group Rating" not lower than II. At the end of the fiscal year, the City did not have any investments of that nature.

Municipal Pension Fund

Credit Risk: Currently, the Municipal Pension Fund owns approximately 54.8% of all investments and is invested primarily in equity securities (33.6%). The fund's resources are put in the hands of investment managers with different investment styles who invest according to specific objectives developed for each manager. The Chief Investment Officer of the Municipal Pension Fund is charged with reviewing the portfolios for compliance with those objectives and guidelines. Of the fixed income type investments held by the pension fund, 34% had Standard & Poor ratings of AAA to A; 61% had ratings of BBB+ to B; and, 5% had ratings of CCC+ to C. Moody's ratings for the same issues were: 47% had ratings of Aaa to A1; 46% had ratings of Baa3 to B1; and, 7% had ratings of CAA3 to CA.

The investments are held by the managers in the Pension Fund's name. The investments are diversified with only the investment in the Lehman Aggregated Pooled Index Fund exceeding 5% of the total investment (6.1%). The fair value of the investment in the Lehman Aggregated Pooled Index Fund was $246.6 million at fiscal year end. The fund's exposure to foreign currency risk derives from its position in foreign currency-denominated equity securities and fixed income investments. The foreign currency investment in equity securities is 51.5% of the total investment in equities.

Municipal Pension Fund

Equity Securities subject to Foreign Currency Risk

Currency	(thousands of USD) Fair Value	
Euro Currency	146,046	20.81%
Pound Sterling	97,619	13.91%
Japanese Yen	89,450	12.74%
Australian Dollar	28,956	4.13%
All others	339,782	48.41%
	701,854	

Fixed Income Securities and Other Investments subject to Foreign Currency Risk

	Currency	(thousands of USD) Fair Value	Maturities
Currency	Euro	26,940	
Currency	Japanese Yen	877	
Government Issues	All others	42,017	
Government Issues	Euro	43,584	
Gevernment Issues	Pound Sterling	34,116	11/22/2055
Government Issues	Mexican Pesso	19,313	
Limitied Partnership Units	All others	141,102	
Real Estate Investment Trusts	Euro	34,304	
Real Estate Trusts	Euro	1,500	
Real Estate Investment Trusts	Pound Sterling	2,535	
Real Estate Investment Trusts	All others	1,182	
		347,471	

Statutes permit the Municipal Pension Fund to lend its securities to broker-dealers and other entities with a simultaneous agreement to return the collateral for the same securities in the future. The Pension Fund has contracted with a third-party securities lending agent to lend the Pension fund's securities portfolio. The agent lends securities of the type on loan at June 30 for collateral in the form of cash or other securities at 102% of the leaned securities market value plus accrued interest. The collateral for the loans is maintained at greater than 100%. Securities on loan as of June 30 are unclassified with regards to custodial credit risk.

At June 30, the Pension Fund has no credit risk exposure to borrowers because the amounts the Pension Fund owes the borrowers exceed the amounts the borrowers owe to the Pension Fund. The agent provides indemnification if the borrowers fail to return the underlying securities (and if the collateral is inadequate to replace the securities lent), or fail to pay income distributions on them. All open securities loans can be terminated on demand by either the Pension Fund or the borrower. All term securities loans can be terminated with five days notice by either the Pension Fund or the borrower. Cash collateral is invested in accordance with the investment guidelines of the Pension Fund. The Pension Fund cannot pledge or sell collateral securities received unless the borrower defaults.

This chart details the exposure to interest rate changes based on maturity dates of the fixed income securities:

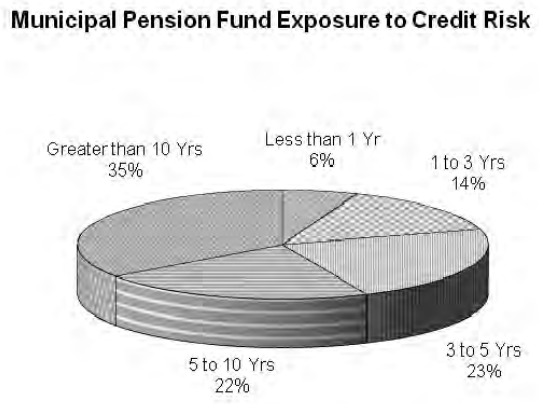

Philadelphia Gas Works Retirement Reserve (PGWRR)

Credit Risk: Currently, the **PGWRR** owns approximately 6.5% of all investments and is primarily invested in equity securities (57.19%). The long-term goals of the fund are to manage the assets to produce investment results which meet the Fund's actuarially assumed rate of return and protect the assets from any erosion of inflation adjusted value. The fund's resources are put in the hands of investment managers with different investment styles who invest according to specific objectives developed for each manager. The Chief Investment Officer of the **PGWRR** is charged with reviewing the portfolios for compliance with those objectives and guidelines. To protect against credit risk, the fund requires that all domestic bonds must be rated investment grade by at least two ratings agencies (Standard & Poor's, Moody's or Fitch). The portfolio managers' Average Credit Quality ranges from AAA to AA.

The **PGWRR's** fixed income investments are as follows:

(thousands of USD)	Maturity Length				
Investment Type	Less than 1 yr.	1-3 yrs	3-5 yrs	5-10 yrs	More than 10 yrs
Short-Term Investment Pools	14,156	-	-	-	-
U.S. Government Agency Securities	-	1,812	1,945	953	412
U.S. Government Securities	5,761	7,012	6,006	8,467	2,816
MTG Pass Thrus	-	185	-	328	3,555
Municipal Securities	-	-	-	-	558
Asset Backed Securities	-	-	-	3,035	34,185
Corporate bonds	1,288	9,696	9,079	36,498	8,075
	21,205	18,705	17,030	49,281	49,601

Blended Component Units

A. PICA

The Authority may deposit funds in any bank that is insured by federal deposit insurance. To the extent that the deposits exceed federal insurance, the depositories must deposit (with their trust department or other custodian) obligations of the US Government, the Commonwealth of Pennsylvania or any political subdivision of the Commonwealth. Investments must be made in accordance with a trust indenture that restricts investments to obligations of the City of Philadelphia, government obligations, repurchase agreements collateralized by direct obligations of or obligations the payments of principal and interest on which are unconditionally guaranteed as to full and timely payment by the United States of America, money market mutual fund shares issued by a fund having assets not less than $100,000,000 or guaranteed investment contracts (GIC) with a bank insurance company or other financial institution that is rated in one of the three highest rating categories by the rating agencies and which GICs are either insured by municipal bond insurance or fully collateralized at all times.

At June 30, 2011 the carrying amount of **PICA**'s deposits with financial institutions (including certificates of deposit and shares in US government money market funds) and other short-term investments was $100.3 million. Statement balances were insured or collateralized as follows:

	(thousands of USD)
Insured	750
Uninsured and uncollateralized	99,558
Total:	100,308

PICA's deposits include bank certificates of deposit with a remaining maturity of one year or less and shares in US government money market funds.

Investment Derivative Instruments

As of June 30, 2011, PICA's basis caps did not meet the criteria for effectiveness as a hedging instrument. Therefore, they are reported as investment derivative instruments.

(amounts in thousands)

	Changes in Fair Value		Fair Value at June 30, 2011		
	Classification	Amount	Classification	Amount	Notional
Governmental Activities					
Investment Derivatives:					
Basis Caps	Investment Revenue	3,364	Investment	(394)	490,050

a. PICA Series of 2003 and 1999 Basis Cap Agreements

In June 2003 and 2004, the Authority entered into basis cap transactions with the counterparty as follows:

2003 Basis Cap

Beginning July 15, 2003, the counterparty pays the Authority a fixed rate each month of .40% per year and the Authority will pay the counterparty a variable rate based on the greater of (a) the average of BMA for the month divided by one-month LIBOR less 70%, multiplied by the one-month LIBOR, times the notional amount times the day count fraction or (b) zero. The notional amount and term of the agreement equals the notional amount and term of the 2003 interest rate swap noted above.

1999 Basis Cap

Beginning July 15, 2009, the counterparty pays the Authority a fixed-rate each month of .46% per year and the Authority will pay the counterparty a variable rate based on the greater of (a) the average of BMA for the month divided by one-month LIBOR, less 70%, multiplied by one-month LIBOR, times the notional amount times the

day count fraction or (b) zero. The notional amount and term of this agreement equals the notional amount and term of the 1999 interest rate swaption noted above.

Fair value: As of June 30, 2011, the 2003 Basis Cap had a negative fair value of ($486,167). This means that **PICA** would have to pay this amount to terminate the 2003 basis cap. As of June 30, 2011, the 1999 Basis Cap had a positive fair value of $91,989. This means that **PICA** would receive this amount if the 1999 basis cap were terminated.

B. PHILADELPHIA MUNICIPAL AUTHORITY

The authority does not have a formally adopted investment policy; however, the terms of their bond indentures limit the investments in which the trustee can deposit funds. These limited investments include US government obligations, repurchase agreements for government obligations, certificates of deposits and other time deposit arrangements with financial institutions. Investments at June 30 are summarized as follows:

	(thousands of USD)	
	Fair Value	**Cost**
Money Market Funds	67,367	67,363
U.S. Government Securities	14,104	14,085
Certificates of Deposit	100	100
Corporate Debt	4,639	4,627
Foreign Debt	519	517
	86,730	86,693

All investments were uninsured and collateralized with securities held by the pledging financial institution's trust department but not in the Authority's name at June 30, 2011.

The Authority does not have a formally adopted investment policy related to credit risk, but generally follows the practices of the City. As of June 30, 2011 the Authority's investments in U.S. Government Securities were rated AAA, and investments in corporate and foreign debt were rated AA+ or AAA, by Standard & Poor's. Investments in money market funds and certificates of deposit were not rated. Depository cash accounts consisted of $360,516 on deposit with two local banks. Amounts are insured by the FDIC up to $250,000. Deposits in excess of the FDIC limit are collateralized with securities held by the pledging financial institution's trust department or agent in the Authority's name.

Discretely Presented Component Units

a. Philadelphia Authority for Industrial Development Basis Swap

As of June 30, 2011, **PAID's** basis swap did not meet the criteria for effectiveness as a hedging instrument. Therefore, it is reported as an investment derivative instrument.

(amounts in thousands)

	Changes in Fair Value		Fair Value at June 30, 2011		
	Classification	**Amount**	**Classification**	**Amount**	**Notional**
Governmental Activities					
Investment Derivatives:					
Basis Swap	Investment Revenue	3,415	Investment	(5,685)	193,520

Objective: **PAID** entered into a basis swap that became effective on July 1, 2004, that provides **PAID** with ten equal payments of $1.2 million with the first payment due on July 1, 2004. **PAID** executed the basis swap to create a benefit similar to entering into a synthetic refunding, using a swap based on a percentage of LIBOR, without having to issue bonds or eliminate future advance refunding opportunities. In July, 2006, a portion of the existing basis swap was restructured such that the variable rate received by **PAID** was converted from a percentage of one month LIBOR to a percentage of the five year LIBOR swap rate, on a forward starting basis. This

provides for potentially significant long-term savings while also providing for a diversification of the City's variable rate index on its entire swap portfolio.

Terms: The original swap was executed with Merrill Lynch Capital Service Inc. ("MLCS") with payments based on an amortization schedule and an initial notional amount of $298.5 million. The swap commenced on July 1, 2004 and matures on October 1, 2030. Under the swap, **PAID** pays a variable rate equal to the SIFMA Municipal Swap Index and receives a variable rate computed as 67% of one-month LIBOR + 20 basis points. **PAID,** also receives ten equal payments of $1.2 million from MLCS starting on July 1, 2004. Payments under this swap are a lease rental obligation of the City.

The transaction was amended to $105.0 million of the original notional amount with payments based on an amortization schedule. Under the amended portion of the swap, the variable payments received by **PAID** are computed as 62.89% of five year LIBOR + 20 basis points (replacing 67% of one month LIBOR + 20 basis points). The amended effective date was October 1, 2006, with variable payments made (as described above) through October 1, 2020. On December 1, 2009, **PAID** terminated that portion of the swap that was subject to the amendment and received a termination payment of $3,049,000.

As of June 30, 2011, the notional amount on the portion of the swap that was not amended was $193.5 million.

Fair Value: As of June 30, 2011, the swap had a negative fair value of ($5.7 million). This means that **PAID** would have to pay this amount to terminate the swap.

Risks: As of June 30, 2011, **PAID** is not exposed to credit risk because the swap had a negative fair value. Should interest rates change and the fair value of the swap become positive, **PAID** would be exposed to credit risk in the amount of the swaps' fair value. The swap includes an additional termination event based on credit ratings. The swap may be terminated by **PAID** if the ratings of MLCS's guarantor (Merrill Lynch & Co.) falls below Baa3 or BBB- or the swap may be terminated by MLCS if the City's rating falls below Baa3 or BBB-. There is a 3-day cure period to these termination events.

The swap exposes **PAID** to basis risk. The swap exposes **PAID** to the risk that the relationship between one month LIBOR and the SIFMA index may change from the historic pattern that existed when the swap was entered into. If SIFMA averages higher than 67% of one month LIBOR plus 20 bps, the anticipated savings of the swap will be reduced and may not materialize. This risk would be magnified in a flat or inverted yield curve environment.

b. School District of Philadelphia Basis Swaps

The School District on November 21, 2006 entered into two qualified interest rate management agreement basis swaps initially related to its 2003 Bonds and subsequently its General Obligation Refunding Bonds, Series B of 2004 and Series C of 2004 for the purpose of managing interest costs. The School District refunded the Series B and C of 2004 Bonds through the issuance of General Obligation Refunding Bonds, Series A, B, C and D of 2008 (the "Series 2008 Bonds"). Simultaneously with the issuance of the Series 2008 Bonds, the School District related the existing qualified interest rate management agreements to the Series 2008 Bonds. This did not have an impact or cause a change of any kind to the existing swap documents, other than as described above, and only adjusted the related subseries.

In connection with the basis swap agreements, the School District received an upfront cash payment of $10 million.

As of June 30, 2011, the School District's basis swaps are considered to be investment derivative instruments with the following maturities (amounts in thousands):

		Investment Maturities (in years)			
Investment Type	Fair Value	Less Than 1	1-5	6-10	More Than 10
Investment Derivative Instruments	$ (26,257)				$ (26,257)

Interest rate risk - The School District's two pay variable interest rate basis swaps have a total notional amount of $500,000,000. The School District makes payments to the counterparty based on the SIFMA swap index and receives 67% of LIBOR plus .2788%. The basis swaps were executed November 30, 2006 and mature May 15, 2033. At June 30, 2011, the fair value of the swaps is $(26,256,997). The swap agreements contain varying collateral agreements with the counterparties. The swaps require collateralization of the fair value of the swap

should the counterparty's credit rating fall below the applicable thresholds.

Credit risk - As of June 30, 2011, the School District was not exposed to credit risk on any of its outstanding basis swaps because the swaps had negative fair values of $26,256,997. The fair values take into consideration the prevailing interest rate environment and the specific terms and conditions of each swap. All fair values were estimated using the zero-coupon discounting method. This method calculates the future payments required by the swap, assuming that the current forward rates implied by the yield curve are the market's best estimate of future spot interest rates. These payments are then discounted using the spot rates implied by the current yield curve for a hypothetical zero-coupon rate bond due on the date of each future net settlement payment on the swaps.

The notional amounts and credit ratings of the bank counterparties on the outstanding swaps as of June 30, 2011 are as follows (amounts in thousands):

		Credit Rating		
Initial Notional	Bank Counterparty	Moody's	S&P	Fitch
$150,000	Wachovia Bank	Aa2	AA	AA-
$350,000	JP Morgan Chase Bank	Aa1	AA-	AA-

Basis risk - The basis risk on the basis swaps is the risk that benchmark tax-exempt interest rates paid by the School District on each basis swap differ from the variable swap rate received from the applicable counterparty on the related swap. The School District bears basis risk on each of its basis swaps since the School District receives a percentage of LIBOR and pays the tax-exempt benchmark SIFMA. The School District is exposed to basis risk should the floating rate that it receives on a swap plus the spread is less than SIFMA the School District pays on the swaps. Depending on the magnitude and duration of any basis risk shortfall, the expected cost savings from the basis swap may not be realized.

Termination risk - The School District can terminate a swap at any time at the fair market value; the counterparty to a swap may, as provided therein, only terminate the swap upon certain termination events under the terms thereof. If a basis swap is terminated, the associated expected savings on the fixed-rate bonds would no longer be recognized. If at the time of termination, the swap has a negative fair value, the School District would be liable to the counterparty for a payment equal to the swap's fair value.

2. SECURITIES LENDING

The Board of Directors of the Municipal Pension Fund (Pension Fund) and the Sinking Fund Commission (on behalf of the Philadelphia Gas Works Retirement Reserve Fund (PGWRR)) have each authorized management of the respective funds to participate in securities lending transactions. Each fund has entered into a Securities Lending Agreement with its custodian bank to lend its securities to broker-dealers**.**

- **The Pension Fund** lends US Government and US Government Agency securities, domestic and international equity securities and international fixed income securities and receives cash and securities issued or guaranteed by the federal government as collateral for these loans. Securities received as collateral can not be pledged or sold except in the case of a borrower default. The market value of collateral must be at least 102% (in some cases 105%) of the underlying value of loaned securities. The Pension fund has no restriction on the amount of securities that can be lent. The Pension Fund's custodian bank indemnifies the Fund by agreeing to purchase replacement securities or return cash collateral if a borrower fails to return securities or pay distributions thereon. The maturity of investments made with cash collateral generally did not match the maturity of securities loaned during the year or at year-end. The Pension Fund experienced $1.9 million in unrealized losses from securities transactions during the year and had no credit risk exposure at June 30.

- The **PGWRR** lends US Treasury, federal agency, and DTC-eligible corporate debt and equity securities and receives cash, US Treasury and federal agency securities and letters of credit as collateral for these loans. Securities received as collateral can not be pledged or sold except in the case of a borrower default. The market value of collateral must be 102% of the total of the market value of loaned securities plus any accrued interest. The **PGWRR** placed no restrictions on the amount of securities that could be lent. The **PGWRR's** custodian bank does not indemnify the **PGWRR** in the event of a borrower default except in cases involving gross negligence or willful misconduct on the custodian's part. Maturity of investments made with cash collateral is generally matched with maturity of loans. The **PGWRR** experienced no losses and had no credit risk exposure at June 30.

3. AMOUNTS HELD BY FISCAL AGENT

Two of the City's component units (**PAID** and **RDA**) have issued debt that, in accordance with GASB Interpretation #2, is considered conduit debt. Therefore, no asset related to the bond proceeds or liability related to the bonds is shown on their respective financial statements. However, since the City, through various agreements is responsible for the debt, the proceeds of the issuance are shown as assets of the City.

A. GOVERNMENTAL FUNDS

General Fund - Consists of cash and investment balances related to the net proceeds of **PAID's** Sports Stadium Financing Lease Revenue Bonds Series A & B of 2007, **PAID**'s Central Library Project Financing Lease Revenue Bonds Series 2005 and **PAID**'s Cultural and Commercial Corridor Lease Revenue Bonds Series 2006.

Grants Revenue Fund - Consists of cash and investment balances related to the net proceeds of the **RDA's** City of Philadelphia Neighborhood Transformation Initiative Bonds.

B. PROPRIETARY FUNDS

Aviation Fund consists of cash and investment balances related to the net proceeds of **PAID**'s Airport Revenue Bonds, Series 1998A and 2001A. The proceeds are held by a fiscal agent and disbursed at the City's direction to pay for airport related capital improvements.

4. INTERFUND RECEIVABLES AND PAYABLES

A. PRIMARY GOVERNMENT

Interfund receivable and payable balances among Primary Government funds at year-end are the result of the time lag between the dates that interfund goods and services are provided, the date the transactions are recorded in the accounting system and the date payments between funds are made. All balances are expected to be settled during the subsequent year. Interfund receivable and payable balances within the Primary Government at year-end are as follows:

(Amounts in Thousands of USD)	Interfund Receivables Due to:				
		Non major Governmental			
	General	Special Revenue	Debt Service	Other Funds	Total
Interfund Payables Due From:					
General	-	-	-	846	846
Non major Special Revenue Funds	11,866	-	-	498	12,364
Non major Debt Service Funds	-	-	-	-	-
Total	11,866	-	-	1,344	13,210

B. COMPONENT UNITS

Interfund receivables and payables between the Primary Government and its Component Units at year-end are the result of the time lag between the dates that interfund goods and services are provided, the date the transactions are recorded in the accounting system and the date payments between funds are made. All interfund balances are expected to be settled during the subsequent year. Interfund receivable and payable balances among the Primary Government and Component Units at year-end are as follows:

(Amounts in Thousands of USD)	Receivables Due to:					
	General	Aviation	CBH	RDA	Timing Difference	Total
Payables Due From:						
Behavioral Health	-	-	60,160	-	-	60,160
Grants Revenue	-	-	-	2,575	-	2,575
Non-major Funds	-	-	-	2,741	-	2,741
PPA	15,257	24,598	-	-	2,512	42,367
PAID	7,859	-	-	-	-	7,859
RDA	-	-	-	-	1,500	1,500
Timing Difference	(7,859)	(24,598)	(4,698)	3,945	-	(33,210)
Total	15,257	-	55,462	9,261	4,012	83,992

5. CAPITAL ASSET ACTIVITY

A. PRIMARY GOVERNMENT

Capital Asset activity for the year ended June 30 was as follows:

(Amounts In Millions of USD)

Governmental Activities:	Beginning Balance	Increases	Decreases	Ending Balance
Capital assets not being depreciated:				
Land	756	6	-	762
Fine Arts	1	-	-	1
Construction In Process	25	27	(5)	47
Total capital assets not being depreciated	782	33	(5)	810
Capital assets being depreciated:				
Buildings	1,811	37	-	1,848
Other Improvements	296	8	-	304
Equipment	464	20	(22)	462
Infrastructure	1,303	39	-	1,342
Transit	292	-	-	292
Total capital assets being depreciated	4,166	104	(22)	4,248
Less accumulated depreciation for:				
Buildings	(1,086)	(58)	-	(1,144)
Other Improvements	(199)	(9)	-	(208)
Equipment	(367)	(25)	22	(370)
Infrastructure	(942)	(36)	-	(978)
Transit	(203)	(8)	-	(211)
Total accumulated depreciation	(2,797)	(136)	22	(2,911)
Total capital assets being depreciated, net	1,369	(32)	-	1,337
Governmental activities capital assets, net	2,151	1	(5)	2,147

(Amounts In Millions of USD)

Business-type activities:	Beginning Balance	Increases	Decreases	Ending Balance
Capital assets not being depreciated:				
Land	105			105
Intangible Assets	2			2
Construction In Process	322	283	(199)	406
Total capital assets not being depreciated	429	283	(199)	513
Capital assets being depreciated:				
Buildings	3,135	109	(18)	3,226
Other Improvements	261	11	-	272
Equipment	115	21	(19)	117
Intangible Assets	10	1	-	11
Infrastructure	2,561	121	(12)	2,670
Total capital assets being depreciated	6,082	263	(49)	6,296
Less accumulated depreciation for:				
Buildings	(1,463)	(101)	11	(1,553)
Other Improvements	(137)	(10)	-	(147)
Equipment	(90)	(6)	3	(93)
Intangible Assets	(3)	(1)	-	(4)
Infrastructure	(1,324)	(69)	(6)	(1,399)
Total accumulated depreciation	(3,017)	(187)	8	(3,196)
Total capital assets being depreciated, net	3,065	76	(41)	3,100
Business-type activities capital assets, net	3,494	359	(240)	3,613

Depreciation expense was charged to the programs of the primary government as follows:

(Amounts in Millions of USD)

Governmental Activities:	
Economic Development	3
Transportation:	
Streets & Highways	36
Mass Transit	8
Judiciary and Law Enforcement:	
Police	9
Prisons	6
Conservation of Health:	
Health Services	3
Cultural and Recreational:	
Recreation	11
Parks	10
Libraries and Museums	10
Improvements to General Welfare:	
Social Services	2
Service to Property:	
Fire	6
General Management & Support	32
Total Governmental Activities	136
Business Type Activities:	
Water and Sewer	86
Aviation	101
Total Business Type Activities	187

B. DISCRETELY PRESENTED COMPONENT UNITS

The following schedule reflects the combined activity in capital assets for the discretely presented component units for the year ended June 30.

(Amounts In Millions of USD)

Governmental Activities:	Beginning Balance	Increases	Decreases	Ending Balance
Capital assets not being depreciated:				
Land	119	14	(1)	132
Art	8	-		8
Construction In Process	326	(176)		150
Total capital assets not being depreciated	453	(162)	(1)	290
Capital assets being depreciated:				
Buildings	1,509	173	(9)	1,673
Other Improvements	1,045	130	(16)	1,159
Equipment	283	25	(15)	293
Infrastructure	1	-	-	1
Total capital assets being depreciated	2,838	328	(40)	3,126
Less accumulated depreciation for:				
Buildings	(557)	(29)	9	(577)
Other Improvements	(600)	(53)	12	(641)
Equipment	(184)	(28)	14	(198)
Infrastructure	(1)	-		(1)
Total accumulated depreciation	(1,342)	(110)	35	(1,417)
Total capital assets being depreciated, net	1,496	218	(5)	1,709
Capital assets, net	1,949	56	(6)	1,999
Business-type Activities:				
Capital assets not being depreciated:				
Land	34	3	(1)	36
Fine Arts	5	-	(2)	3
Construction In Process	532	98	(532)	98
Total capital assets not being depreciated	571	102	(535)	137
Capital assets being depreciated:				
Buildings	905	39	(334)	610
Other Improvements	39	1	(2)	38
Equipment	399	17	(13)	403
Infrastructure	1,408	38	(3)	1,443
Total capital assets being depreciated	2,751	94	(353)	2,493
Less accumulated depreciation for:				
Buildings	(372)	(16)	136	(252)
Other Improvements	(35)	(2)	2	(34)
Equipment	(119)	(20)	14	(124)
Infrastructure	(614)	(34)	2	(645)
Total accumulated depreciation	(1,140)	(70)	155	(1,056)
Total capital assets being depreciated, net	1,611	24	(198)	1,437
Capital assets, net	2,182	125	(733)	1,574

6. NOTES PAYABLE

PGW, pursuant to the provisions of certain ordinances and resolutions, may sell short-term notes in a principal amount which, together with the interest thereon, will not exceed $150 million outstanding at any one time. These notes are intended to provide additional working capital. They are supported by an irrevocable letter of credit and a subordinated security interest in the **PGW**'s revenues. There were no notes outstanding at year-end (August 31, 2010).

In prior years, **CCP** has entered into various loan agreements with the State Public School Building Authority and the Hospitals & Higher Education Facilities Authority for loans totaling approximately $97.1 million. The loans have interest rates ranging from 2.50% to 6.25%, mature through 2028 and will be used for various capital projects, the upgrading of network infrastructures and various deferred maintenance cost.

The combined principal balance outstanding at year-end is as follows:

Period		Amount
2012	$	7,718,734
2013		8,066,215
2014		7,633,038
2015		5,355,033
2016		5,310,000
2017-2021		26,685,000
2022-2026		25,700,000
2027-2028		10,605,000
Total	$	97,073,020

7. DEBT PAYABLE

A. PRIMARY GOVERNMENT LONG-TERM DEBT PAYABLE

(1) Governmental Debt Payable

The City is subject to a statutory limitation established by the Commonwealth of Pennsylvania for bonded indebtedness (General Obligation Bonds) payable principally from property taxes. As of June 30, 2011 the statutory limit for the City is $1.6 billion, the General Obligation Debt net of deductions authorized by law is $1.5 billion, leaving a legal debt borrowing capacity of $97.3 million. Termination Compensation costs and Worker's Compensation claims are paid by whichever governmental fund incurs them. Indemnity claims are typically paid by the General Fund.

The following schedule reflects the changes in long-term liabilities for the fiscal year:

(Amounts In Millions of USD)

Governmental Activity	Beginning Balance	Additions	Reductions	Ending Balance	Due Within One Year
Bonds Payable					
Term Bonds	786.1	97.3	(39.2)	844.2	41.8
Refunding Bonds	819.3	114.6	(102.3)	831.6	20.4
Serial Bonds	453.1	61.7	(67.3)	447.5	37.4
Add: Bond Premium	104.6	5.0	(8.8)	100.8	-
Less: Deferred Amounts					
Unamortized Issuance Expenses	(41.2)	(17.5)	3.5	(55.2)	-
Unamortized Discount and Loss	(50.9)	(0.1)	3.8	(47.2)	-
Total Bonds Payable	2,071.0	261.0	(210.3)	2,121.7	99.6
Obligations Under Lease & Service Agreements					
Pension Service Agreement	1,428.3	59.2	(80.2)	1,407.3	39.4
Neighborhood Transformation	252.8	-	(6.8)	246.0	7.2
One Parkway	46.7	-	(1.6)	45.1	1.6
Sports Stadia	337.1	-	(5.6)	331.5	5.9
Library	9.1	-	(0.5)	8.6	0.5
Cultural Corridor Bonds	126.1	-	(3.3)	122.8	3.4
Arbitrage	1.2	-	(1.2)	-	-
Indemnity Claims	47.7	34.1	(34.5)	47.3	15.8
Worker's Compensation Claims	299.8	28.7	(53.2)	275.3	34.5
Termination Compensation Payable	196.9	22.7	(18.4)	201.2	22.7
Net Pension Obligation	-	69.4	-	69.4	-
OPEB Obligation	43.3	36.2	-	79.5	-
Leases	31.1	28.0	(7.4)	51.7	11.1
Governmental Activity Long-term Liabilities	4,891.1	539.3	(423.0)	5,007.4	241.7

In addition, both blended component units have debt that is classified on their respective balance sheets as General Obligation debt payable. The following schedule summarizes the General Obligation Bonds outstanding for the City, the **PMA** and **PICA**:

(Amounts In Millions of USD)

	Interest Rates				Principal	Due Dates			
Governmental Funds:									
City	2.00 %	to	7.125 %		1,369.8	Fiscal	2012	to	2042
PMA	2.00 %	to	7.50 %		258.8	Fiscal	2012	to	2039
PICA	3.00 %	to	5.00 %		494.7	Fiscal	2012	to	2023
					2,123.3				

- In April 2011, the City issued $253.7 million of general obligation bonds series 2011. There were serial bonds issued in the amount of $156.4 million with interest rates ranging from 2.0% to 5.375% maturing in 2026. Term bonds were issued in amounts of: $23.2 million at 5.875% interest due on August 31, 2031; $31.3 million at 6.0% interest due on August 1, 2036; and $42.8 million at 6.5% interest due on August 1, 2041. The bonds were issued for the purpose of refunding the 1998 Refunded Bonds ($85.9 million), the 2001 Refunded Bonds ($31.6 million) and financing capital projects ($139.1 million).

- As of June 30, 2011, **PMA**'s Statement of Net Assets disclosed $19.9 million of accretion to its bond principal payments for fiscal years 2012 through 2015. Capitalized interest relates entirely to MSB 1990 Series Capital Appreciation Bonds. Accretion value represents the cumulative compounded interest due and payable at bond maturity.

- In May 2011 **PAID** remarketed the Multi-Modal Lease Revenue Refunding Bonds 2007, Series B ($234.3 million), and entered into irrevocable, direct-pay letters of credit (LOC) with three separate banks. Each LOC will be issued and secured pursuant to a Reimbursement Agreement dated May 1, 2011 between **PAID** and the issuing

bank. The Trustee will be entitled to draw up to an amount equal to the principal of and 57 days' accrued interest to be used to pay the principal or redemption price of and interest on the 2007B Bonds. J.P. Morgan Securities LLC's LOC, in the amount of $117.3 million, funds the 2007 Series B-1 bonds and will expire on May 24, 2013. Merril, Lynch, Pierce, Fenner & Smith Incorporated's LOC, in the amount of$72.4 million, funds the 2007 Series B-2 bonds and will expire on May 24, 2013. PNC Bank, National Association's LOC, in the amount of $44.6 million, funds the 2007 Series B-3 bonds and will expire on May 23, 2014.

The City has General Obligation Bonds authorized and un-issued at year-end of $155.7 million for Governmental Funds. The debt service through maturity for the Governmental GO Debt is as follows:

(Amounts In Millions of USD)

	City Fund		Blended Component Units			
Fiscal	General Fund		PMA		PICA	
Year	Principal	Interest	Principal	Interest	Principal	Interest
2012	40.8	67.4	21.2	14.6	41.8	24.6
2013	48.5	68.4	22.7	13.7	43.6	22.5
2014	50.7	66.2	24.4	11.9	45.6	20.4
2015	53.5	63.5	25.9	10.5	47.7	18.1
2016	52.0	60.9	20.0	9.1	49.9	15.8
2017-2021	288.8	261.8	65.0	31.3	209.7	43.2
2022-2026	312.3	185.5	14.1	24.0	56.4	3.9
2027-2031	298.2	105.3	19.1	18.9	-	-
2032-2036	139.9	43.9	26.2	11.9	-	-
2037-2041	75.4	13.9	20.2	2.7	-	-
2042-2046	9.7	0.3	-	-	-	-
Totals	1,369.8	937.1	258.8	148.6	494.7	148.5

The debt service through maturity for Lease and Service Agreements is as follows:

(Amounts In Millions of USD)

	Lease & Service Agreements											
Fiscal	Pension Service Agreement		Neighborhood Transformation		One Parkway		Sports Stadium		Central Library		Cultural Corridors	
Year	Principal	Interest	Principal	Interest	Principal	Interest	Principal	Interest	Principal	Interest	Principal	Interest
2012	85.6	34.1	7.2	12.7	1.6	2.1	5.9	13.4	0.5	0.4	3.4	5.8
2013	84.8	40.0	7.6	12.3	2.1	2.0	11.5	13.0	0.5	0.3	3.6	5.6
2014	80.5	45.5	8.0	11.9	2.1	2.0	12.0	12.4	0.5	0.3	3.8	5.4
2015	79.3	51.7	8.4	11.5	2.3	1.8	12.4	11.8	0.5	0.3	3.9	5.3
2016	76.9	57.8	8.9	11.0	2.4	1.7	13.0	11.2	0.6	0.3	4.2	5.1
2017-2021	316.9	356.7	52.0	47.7	13.6	6.9	73.8	47.9	3.1	1.0	24.2	21.9
2022-2026	237.3	436.3	67.4	32.4	17.1	3.4	90.9	31.5	3.0	0.3	31.1	15.1
2027-2031	446.0	58.1	86.4	13.4	3.9	0.2	112.0	11.5	-	-	39.6	6.6
2032-2036	-	-	-	-	-	-	-	-	-	-	9.0	0.2
Totals	1,407.3	1,080.2	245.9	152.9	45.1	20.1	331.5	152.7	8.7	2.9	122.8	71.0

(2) Business Type Debt Payable

The following schedule reflects changes in long-term liabilities for Business-Type Activities for the fiscal year:

(Amounts In Millions of USD)

	Beginning Balance	Additions	Reductions	Ending Balance	Due Within One Year
Business-Type Activity					
Bonds Payable					
General Obligation Bonds	2.2	-	(1.2)	1.0	1.0
Revenue Bonds	2,888.9	883.5	(518.1)	3,254.3	169.7
Add: Bond Premium	-	9.9	-	9.9	-
Less: Deferred Amounts					
Unamortized Discounts and Loss	(100.1)	-	24.9	(75.2)	-
Total Bonds Payable	2,791.0	893.4	(494.4)	3,190.0	170.7
Indemnity Claims	4.7	12.5	(7.0)	10.2	-
Worker's Compensation Claims	19.1	8.6	(7.0)	20.7	-
Termination Compensation Payable	15.1	-	(0.1)	15.0	-
Net Pension Obligation	1.6	9.0	-	10.6	-
Arbitrage	1.1	-	(0.8)	0.3	-
Business-type Activity Long-term Liabilities	2,832.6	923.5	(509.3)	3,246.8	170.7

In addition, the Enterprise Funds have debt that is classified on their respective balance sheets as General Obligation debt payable which is summarized in the following schedule:

(Amounts In Millions of USD)

	Interest Rates	Principal	Due Dates	
Enterprise Funds				
Water Fund	1.00 %	1.0	Fiscal	2012
		1.0		

Also, the City has General Obligation Bonds authorized and un-issued at year end of $303.6 million for the Enterprise Funds.

The debt service through maturity for Business-type General Obligation Debt is as follows:

(Amounts In Millions of USD)

Fiscal	Water Fund	
Year	Principal	Interest
2012	1.0	-
Totals	1.0	-

Several of the City's Enterprise Funds have issued debt payable from the revenues of the particular entity. The following schedule summarizes the Revenue Bonds outstanding at year end:

(Amounts In Millions of USD)

	Interest Rates			Principal	Due Dates			
Water Fund	0.11 %	to	6.25 %	1,813.4	Fiscal	2012	to	2041
Aviation Fund	2.00 %	to	5.50 %	1,440.9	Fiscal	2012	to	2040
Total Revenue Debt Payable				3,254.3				

- In August 2010, the City issued Water & Wastewater Revenue Bonds Series 2010 C in the amount of $185.0 million. Serial bonds were issued in the amount of $116.6 million with interest rates ranging from 3.0% to 5.0%, and have a maturity date of 2030. Term bonds were issued in the following amounts (1) $5.2 million with an interest rate of 4.750% and mature in 2035; (2) $24.8 million with an interest rate of 5.0% and mature in 2035; (3) $38.4 million with an interest rate of 5.0% and mature in 2040. The proceeds of the bonds together with other available funds of the water department will be used to fund capital improvements to the City's water & wastewater system, fund payments to terminate a portion of the 2007 swap agreement ($15.0 million), fund the required deposit into the Debt Reserve account of the Sinking Fund and pay various bond issuance costs.

- In July 2010, the City of Philadelphia Water Department received approval from the Pennsylvania State Infrastructure Financing Authority ("PENNVEST") for the Green Infrastructure Project (Series 2010B), bringing the total financing from PENNVEST to $214.9 million. During fiscal year 2011, PENNVEST's drawdowns totaled $73.8 million, which represents an increase in bond issuances. The funding is through low interest loans of 1.193% during the construction period and for the first five years of amortization (interest only payment are due during the construction period up to three years) and 2.107% for the remaining fifteen years. Individual loan information is as follows:

Date	Series	Maximun Loan Amount	Estimated Project Costs	Amt Requested thru 6/30/2011	Amt Rec'd Yes/No	Purpose
Oct. 2009	2009B	42,886,030	42,339,199	16,530,733	No	Water Plant Improvements
Oct. 2009	2009C	57,268,193	56,264,382	35,666,542	No	Water Main Replacements
Mar. 2010	2009D	84,759,263	84,404,754	48,583,956	Yes	Sewer Projects
Jul. 2010	2010B	30,000,000	31,376,846	0	No	Green Infrastructure Project
	Totals:	214,913,486	214,385,181	100,781,231		

- In November 2010, the City issued Airport Revenue Bond Series 2010 in the amount of $624.7 million. The Series 2010 A bonds (Non-AMT) were issued as serial and term bonds. Insured serial bonds were issued in the amount of $16.5 million with interest rates ranging from 3% to 4.5% and mature in 2035 and uninsured serial bonds were issued in the amount of $113.0 million, with interest rates ranging from 2% to 5.250% and mature in 2030. Insured term bonds were issued in the amounts of $25 million, and $48 million with an interest rate of 5% and mature in 2035 and 2040 respectively. Uninsured term bonds were issued in amounts of $37.8 million and 32.8 million with an interest rate of 5% and mature in 2035 and 2040 respectively. Series 2010B (Non-AMT) for $24.4 million and 2010C (AMT) for $54.7 million were uninsured and issued as serial bonds and will mature in 2015 and 2018 respectively. The series 2010B and 2010C bonds have interest rates ranging from 2% to 5%. The insured 2010D (AMT) serial bonds were issued in the amount of $1.9 million with interest rates ranging from 4% to 4.5% and mature in 2024. The uninsured 2010D serial bonds were issued in the amount of $270.7 million with interest rates ranging from 2% to 5.25% and mature in 2028. The proceeds from the bonds together with other available funds will be used to (1) pay or reimburse for the costs of the 2010 Project, (2) provide for capitalized interest on the 2010A bonds during construction of the 2010 Project, (3) currently refund all of the City's outstanding Airport Revenue Refunding Bonds, Series 1997A; (4) currently refund a portion of the City's outstanding Airport Revenue Refunding Bonds, Series 1998A; (5) currently refund a portion of the City's outstanding Airport Revenue Bonds Series 1998B; (6) fund a deposit to the Parity Sinking Fund Reserve Account; and (7) pay the costs of issuance of the 2010 bonds. Any prepayment of the 1998B bond shall be in an amount that is sufficient and used to pay a like amount of the Philadelphia Authority for Industrial Development (PAID) Airport Revenue Bonds, Series 1998A and together with the 1998B bond sometimes hereinafter referred to, collectively as the International Terminal Bonds.

The debt service through maturity for the Revenue Debt Payable is as follows:

(Amounts In Millions of USD)

Fiscal	Water Fund		Aviation Fund	
Year	Principal	Interest	Principal	Interest
2012	108.9	80.4	60.8	72.3
2013	117.3	75.2	51.0	69.3
2014	127.1	69.3	58.9	66.6
2015	133.5	63.2	62.0	63.5
2016	139.1	58.0	59.9	60.0
2017-2021	397.1	212.1	318.1	250.3
2022-2026	250.7	151.6	341.3	167.4
2027-2031	301.1	94.7	266.8	85.7
2032-2036	200.2	31.8	144.7	40.8
2037-2041	38.4	5.0	77.4	9.0
Totals	1,813.4	841.3	1,440.9	884.9

(3) Defeased Debt

As of the current fiscal year-end, the City had defeased certain bonds by placing the proceeds of new bonds in irrevocable trusts to provide for all future debt service payments on the old bonds. Accordingly, the trust account assets and the liability for the defeased bonds are not included in the City's financial statements. At year end, bonds outstanding pertaining to the following funds are considered defeased.

(Amounts In Millions of USD)

Enterprise Funds:	
Water Fund Revenue Bonds	171.0
	171.0

(4) Short -Term Borrowings

The City has statutory authorizations to negotiate temporary loans for periods not to extend beyond the fiscal year. The City borrows funds to pay debt service and required pension contributions due before the receipt of the real estate taxes. The city borrowed and repaid $285.0 million in Tax Revenue Anticipation Notes by June 2011 plus interest. In accordance with statute, there are no temporary loans outstanding at year-end.

(Amounts In Millions of USD)

Tax Revenue Anticipation Notes:	
Balance July 1, 2010	-
Additions	285.0
Deletions	(285.0)
Balance June 30, 2011	-

(5) Arbitrage Liability

The City has several series of General Obligation and Revenue Bonds subject to federal arbitrage requirements. Federal tax legislation requires that the accumulated net excess of interest income on the proceeds of these issues over interest expense paid on the bonds be paid to the federal government at the end of a five-year period. At June 30, 2011, the Aviation Fund and the Water Fund had recorded liabilities of $0.2 million and $0.1 million, respectively.

(6) Derivative Instruments

Beginning in FY 2010, the City of Philadelphia adopted the provisions of Governmental Accounting Standards Board (GASB) Statement No. 53, *Accounting and Financial Reporting for Derivative Instruments*. The fair value balances and notional amounts of derivative instruments outstanding at June 30, 2011, classified by type, and the changes in fair value of such derivatives are as follows:

(amounts in thousands)

	Changes in Fair Value		Fair Value at June 30, 2011		
	Classification	Amount	Classification	Amount	Notional
Governmental Activities					
Cash Flow Hedges:					
Pay fixed interest rate swaps	Deferred Outflow	1,136	Debt	(9,464)	100,000
	Deferred Outflow	1,656	Debt	(25,444)	217,275
	Deferred Outflow	522	Debt	(8,478)	72,400
Business Type Activities:					
Cash Flow Hedges:					
Pay fixed interest rate swaps	Deferred Outflow	5,538	Debt	(26,056)	162,600
	Deferred Outflow	1,614	Debt	(12,519)	82,870

The following table displays the objective and terms of the City's hedging derivative instruments outstanding at June 30, 2011, along with the credit rating of the associated counterparty.

(amounts in thousands)

Agency	Type	Objective	Notional Amount	Effective Date	Maturity Date	Terms	Counterparty Credit Rating
City GO (a)	Pay Fixed Interest Rate Swap	Hedge changes in cash flow on the 2009 Series B bonds	100,000	12/20/2007	8/1/2031	City pays 3.829%; receives SIFMA Municipal Swap Index	Aa1/AA-
City Lease PAID (b)	Pay Fixed Interest Rate Swap	Hedge changes in cash flow on the 2007 Series B bonds	217,275	10/25/2007	10/1/2030	City pays 3.9713%; receives SIFMA Municipal Swap Index	Aa1/AA-
City Lease PAID (b)	Pay Fixed Interest Rate Swap	Hedge changes in cash flow on the 2007 Series B bonds	72,400	10/25/2007	10/1/2030	City pays 3.9713%; receives SIFMA Municipal Swap Index	A2/A
Airport (c)	Pay Fixed Interest Rate Swap	Hedge changes in cash flow on the 2005 Series C bonds	162,600	6/15/2005	6/15/2025	Airport pays multiple fixed swap rates; receives SIFMA Municipal Swap Index	Aa1/AA-
Water (d)	Pay Fixed Interest Rate Swap	Hedge changes in cash flow on the 2005 Series bonds	82,870	5/4/2005	8/1/2018	City pays 4.53%; receives bond rate/68.5% 1 Month LIBOR	A3/A

a. City of Philadelphia 2009B General Obligation Bond Swap

Objective In December, 2007, the City entered into a swap to synthetically refund all or a portion of several series of outstanding bonds. The swap structure was used as a means to increase the City's savings when compared with fixed-rate bonds at the time of issuance. The intention of the swap was to create a synthetic fixed-rate structure. On July 23, 2009, the City terminated approximately $213.5 million of the swap, fixed out the bonds related to that portion and kept the remaining portion of the swap, as well as, the related bonds as variable rate bonds backed with a letter of credit. The City paid a swap termination payment of $15.5 million to RBC.

Terms: The swap, was originally executed with Royal Bank of Canada (RBC), commenced on December 20, 2007, and will terminate on August 1, 2031. Under the swap, the City pays a fixed rate of 3.829% and receives

the SIFMA Municipal Swap Index. The payments are based on an amortizing notional schedule (with an original notional amount of $ 313.5 million). The swap confirmation was amended and restated as of August 13, 2009 to reflect the principal amount of the 2009B bonds, with all other terms remaining the same. As of June 30, 2011, the swap had a notional amount of $100 million and the associated variable rate bonds had a $100 million principal amount. The bonds mature in August, 2031.

Fair Value: As of June 30, 2011, the swap had a negative fair value of ($9.46 million). This means that the City would have to pay this amount to terminate the swap.

Risk: As of June 30, 2011, the City was not exposed to credit risk because the swap has a negative fair value. Should interest rates change and the fair value of the swap become positive, the City would be exposed to credit risk in the amount of the swap's fair value. The City is exposed to traditional basis risk should the relationship between SIFMA and the bonds change; if SIFMA resets at a rate below the variable rate bond coupon payments, the synthetic interest rate on the bonds will increase.

The swap includes an additional termination event based on credit ratings. The swap may be terminated by the City if the rating of RBC falls below Baa3 or BBB- or by RBC if the rating of the City falls below Baa3 or BBB-. There are 30-day cure periods to these termination events. However, because the City's swap payments are insured by Assured Guaranty Municipal Corp. (formerly FSA), no termination event based on the City's ratings can occur as long as Assured is rated at least A3 and A-.

As of June 30, 2011, the rates were:

Terms	Rates	
Interest Rate Swap		
Fixed payment to RBC under swap	Fixed	3.82900 %
Variable rate payment from RBC under swap	SIFMA	(0.09000) %
Net interest rate swap payments		3.73900 %
Variable rate bond coupon payments	Weekly reset	0.06000 %
Synthetic interest rate on bonds		3.79900

Swap payments and associated debt: As of June 30, 2011, debt service requirements of the variable-rate debt and net swap payments for their term, assuming current interest rates remain the same, were as follows:

Fiscal Year Ending	Variable Rate Bonds		Interest Rate	
June 30	Principal	Interest	Swaps Net	Total Interest
2012	$ -	60,000	3,739,000	3,799,000
2013	-	60,000	3,739,000	3,799,000
2014	-	60,000	3,739,000	3,799,000
2015	-	60,000	3,739,000	3,799,000
2016	-	60,000	3,739,000	3,799,000
2017-2021	-	300,000	18,695,000	18,995,000
2022-2026	-	300,000	18,695,000	18,995,000
2027-2031	81,585,000	215,223	13,411,980	13,627,203
2032	18,415,000	11,049	688,537	699,586
Total:	100,000,000	1,126,272	70,185,517	71,311,789

b. Philadelphia Authority for Industrial Development (PAID) 2007B Swaps

Objective: In December, 2007, **PAID** entered into two swaps to synthetically refund **PAID**'s outstanding Series 2001B bonds. The swap structure was used as a means to increase **PAID's** savings when compared with fixed-rate bonds at the time of issuance. The intention of the swaps was to create a synthetic fixed-rate structure.

Terms: The total original notional amount of the two swaps was $289.7 million which matched the principal amount of the 2007B bonds issued ($289.7 million). One swap, with a notional amount of $217.3 million, was executed with JP Morgan Chase Bank. The other swap, with a notional amount of $72.4 million was executed with Merrill Lynch Capital Services, Inc. Both swaps commenced on October 25, 2007 and will terminate on October 1, 2030. Under the swaps, **PAID** pays a fixed rate of 3.9713% and receives the SIFMA Municipal Swap Index. The payments are based on an amortizing notional schedule. As of June 30, 2011, the swaps together had a notional amount of $289.7 million which matched the principal amount of the associated variable rate bond deal. Payments under these swaps are lease rental obligations of the City.

Fair Value: As of June 30, 2011, the swap with JP Morgan Chase Bank had a negative fair value of ($25.4 million) and the swap with Merrill Lynch Capital Services, Inc. has a negative fair value of ($8.5 million). This means that **PAID** would have to pay these amounts to terminate the swaps.

Risks: As of June 30, 2011, **PAID** was not exposed to credit risk because the swap had a negative fair value. Should interest rates change and the fair value of the swaps become positive, **PAID** would be exposed to credit risk in the amount of the swaps' fair value. The City is subject to traditional basis risk should the relationship between SIFMA and the bonds change; if SIFMA resets at a rate below the variable rate bond coupon payments, the synthetic interest rate on the bonds will increase.

The swaps include an additional termination event based on credit ratings. The swaps may be terminated by **PAID** if the rating of the respective counterparty on the swaps falls below Baa3 or BBB- or by the respective counterparties if the underlying rating on the associated bonds falls below Baa3 or BBB-. There are 30-day cure periods to these termination events. The City's swap payments are insured by FGIC.

As of June 30, 2011, the rates for the $217.3 million notional swap with JP Morgan Chase Bank were:

Terms	Rates	
Interest Rate Swap		
Fixed payment to JP Morgan under swap	Fixed	3.97130 %
Variable rate payment from JP Morgan under swap	SIFMA	(0.09000) %
Net interest rate swap payments		3.88130 %
Variable rate bond coupon payments	Weighted Average Weekly resets	0.46693 %
Synthetic interest rate on bonds		4.34823 %

As of June 30, 2011, the rates for the $72.4 million notional swap with Merrill Lynch Capital Services, Inc. were:

Terms	Rates	
Interest Rate Swap		
Fixed payment to Merrill Lynch under swap	Fixed	3.97130 %
Variable rate payment from Merrill Lynch under swap	SIFMA	(0.09000) %
Net interest rate swap payments		3.88130 %
Variable rate bond coupon payments	Weekly resets	0.08000 %
Synthetic interest rate on bonds		3.96130 %

Swap payments and associated debt: As of June 30, 2011, debt service requirements of the variable-rate debt and net swap payments for their term, assuming the current interest rates remain the same, were as follows:

Fiscal Year Ending June 30	Variable Rate Bonds Principal	Variable Rate Bonds Interest	Interest Rate Swaps Net	Total Interest
2012	$ -	1,014,689	8,443,574	9,458,263
2013	-	1,014,689	8,443,574	9,458,263
2014	-	1,014,689	8,443,574	9,458,263
2015	-	1,014,689	8,443,574	9,458,263
2016	12,990,000	1,014,689	8,443,574	9,458,263
2017-2021	64,355,000	1,934,179	34,382,884	36,317,063
2022-2026	62,825,000	380,347	22,534,052	22,914,399
2027-2031	77,375,000	156,304	9,260,200	9,416,504
Total:	217,545,000	7,544,275	108,395,006	115,939,281

Swap payments and associated debt: As of June 30, 2011, debt service requirements of the variable-rate debt and net swap payments for their term, assuming the current interest rates remain the same, were as follows:

Fiscal Year Ending June 30	Variable Rate Bonds Principal	Variable Rate Bonds Interest	Interest Rate Swaps Net	Total Interest
2012	$ -	57,704	2,799,582	2,857,286
2013	-	57,704	2,799,582	2,857,286
2014	-	57,704	2,799,582	2,857,286
2015	-	57,704	2,799,582	2,857,286
2016	-	57,704	2,799,582	2,857,286
2017-2021	9,420,000	284,940	13,824,220	14,109,160
2022-2026	28,080,000	207,800	10,081,677	10,289,477
2027-2031	34,630,000	85,424	4,144,452	4,229,876
Total:	72,130,000	866,684	42,048,258	42,914,942

c. Philadelphia Airport Swap

Objective: In April 2002, the City entered into a swaption that provided the City's Aviation Department (the Philadelphia Airport) with an up-front payment of $6.5 million. As a synthetic refunding of its 1995 Bonds, this payment approximated the present-value savings as of April, 2002, of refunding on June 15, 2005, based upon interest rates in effect at the time. The swaption gave JP Morgan Chase Bank the option to enter into an interest rate swap with the Airport whereby JP Morgan would receive fixed amounts and pay variable amounts.

Terms: JP Morgan exercised its option to enter into a swap on June 15, 2005, and the swap commenced on that date. Under the swap, the Airport pays multiple fixed swap rates (starting at 6.466% and decreasing over the life of the swap to 1.654%). The payments are based on an amortizing notional schedule (with an initial notional amount of $189.5 million) and when added to an assumption for remarketing, liquidity costs and cost of issuance were expected to approximate the debt service of the refunded bonds at the time the swaption was entered into. The swap's variable payments are based on the SIFMA Municipal Swap Index. If the rolling 180-day average of the SIFMA Municipal Swap Index exceeds 7.00%, JP Morgan Chase has the option to terminate the swap.

As of June 30, 2011, the swap had a notional amount of $162.6 million and the associated variable-rate bonds had a $162.6 million principal amount. The bonds' variable-rate coupons are not based on an index but on remarketing performance. The bonds mature on June 15, 2025. The swap will terminate on June 15, 2025 if not previously terminated by JP Morgan Chase.

Fair Value: As of June 30, 2011, the swap had a negative fair value of ($26.1 million). This means that if the swap terminated today, the Airport would have to pay this amount to JP Morgan Chase.

Risk: As of June 30, 2011, the Airport was not exposed to credit risk because the swap had a negative fair value. Should interest rates change and the fair value of the swap become positive, the Airport would be exposed

to credit risk in the amount of the swap's fair value. In addition, the Airport is subject to basis risk should the relationship between SIFMA and the bonds change; if SIFMA resets at a rate below the variable bond rate, the synthetic interest rate will be greater than anticipated. The swap includes an additional termination event based on downgrades in credit ratings. The swap may be terminated by the Airport if JP Morgan's ratings fall below A- or A3, or by JP Morgan Chase if the Airport's ratings fall below BBB or Baa2. No termination event based on the Airport's ratings can occur as long as National Public Finance Guarantee Corporation (formerly MBIA) is rated at least A- or A3.

As of June 30, 2011, the rates were:

Terms	Rates	
Interest Rate Swap		
Fixed payment to JP Morgan under swap	Fixed	5.44088 %
Variable rate payment from JP Morgan under swap	SIFMA	(0.09000) %
Net interest rate swap payments		5.35088 %
Variable rate bond coupon payments	Weekly resets	0.08000 %
Synthetic interest rate on bonds		5.43088 %

Swap payments and associated debt: As of June 30, 2011, debt service requirements of the variable-rate debt and net swap payments for their term, assuming current interest rates remain the same, were as follows.

Fiscal Year Ending	Variable Rate Bonds		Interest Rate	
June 30	Principal	Interest	Swaps Net	Total Interest
2012	$ 6,700,000	130,080	8,700,531	8,830,611
2013	7,500,000	124,720	8,342,022	8,466,742
2014	8,200,000	118,720	7,940,706	8,059,426
2015	9,000,000	112,160	7,501,934	7,614,094
2016	9,800,000	104,960	7,020,355	7,125,315
2017-2021	61,000,000	394,080	26,358,435	26,752,515
2022-2025	60,400,000	122,800	8,213,601	8,336,401
Total:	162,600,000	1,107,520	74,077,583	75,185,103

d. City of Philadelphia, 2005 Water & Sewer Swap

Objective: In December, 2002, the City entered into a swaption that provided the City with an up-front payment of $4.0 million. As a synthetic refunding of all or a portion of its 1995 Bonds, this payment approximated the present value savings, as of December 2002, of a refunding on May 4, 2005. The swaption gave Citigroup (formerly of Salomon Brothers Holding Company, Inc), the option to enter into an interest rate swap to receive fixed amounts and pay variable amounts.

Terms: Citigroup exercised its option to enter into a swap May 4, 2005, and the swap commenced on that date. Under the terms of the swap, the City pays a fixed rate of 4.53% and receives a variable payment computed as the actual bond rate or alternatively, 68.5% of one month LIBOR, in the event the average rate on the Bonds as a percentage of the average of one month LIBOR has exceeded 68.5% for a period of more than 180 days. Citigroup exercised its option during this fiscal year to pay 68.5% of one month LIBOR under the swap. The payments are based on an amortizing notional schedule (with an initial notional amount of $86.1 million), and when added to an assumption for remarketing, liquidity costs and cost of issuance were expected to approximate the debt service of the refunded bonds at the time the swaption was entered into.

As of June 30, 2011, the swap had a notional amount of $82.9 million and the associated variable-rate bond had an $82.9 million principal amount. The bonds' variable-rate coupons are not based on an index but on remarketing performance. The bonds mature on August 1, 2018 and the related swap agreement terminates on August 1, 2018.

Fair value: As of June 30, 2011, the swap had a negative fair value of ($12.5 million). This means that the Water Department would have to pay this amount if the swap terminated.

Risk: As of June 30, 2011 the City is not exposed to credit risk because the swap had a negative fair value. Should interest rates change and the fair value of the swap become positive, the City would be exposed to credit risk in the amount of the swap's fair value. Since the City is now receiving 68.5% of one month LIBOR, the City is exposed to (i) basis risk, as reflected by the relationship between the variable-rate bond coupon payments and 68.5% of one month LIBOR received on the swap, and (ii) tax risk, a form of basis risk, where the City is exposed to a potential additional interest cost in the event that changes in the federal tax system or in marginal tax rates cause the rate paid on the outstanding bonds to be greater than the 68.5% of LIBOR received on the swap. The swap includes an additional termination event based on credit ratings. The swap may be terminated by the City if the ratings of Citigroup or its Credit Support Provider fall below A3 and A-, or by Citigroup if the rating of the City's water and wastewater revenue bonds falls below A3 or A-.There are 30-day cure periods to these termination events. However, because the City's swap payments are insured by Assured Guaranty Municipal Corporation (formerly FSA), no termination event based on the City's water and wastewater revenue bond ratings can occur as long as Assured is rated at least A or A2.

As of June 30, 2011, the rates were:

Terms	Rates	
Interest Rate Swap		
Fixed payment to Citi under swap	Fixed	4.53000 %
Variable rate payment from Citi under swap	68.5% of 1-month Libor	(0.12710) %
Net interest rate swap payments		4.40290 %
Variable rate bond coupon payments	Weekly resets	0.06000 %
Synthetic interest rate on bonds		4.46290 %

Swap payments and associated debt: As of June 30, 2011, debt service requirements of the variable-rate debt and net swap payments for their term, assuming current interest rates remain the same, were as follows:

Fiscal Year Ending	Variable Rate Bonds		Interest Rate	
June 30	Principal	Interest	Swaps Net	Total Interest
2012	$ 425,000	49,722	3,648,682	3,698,404
2013	450,000	49,467	3,629,969	3,679,436
2014	14,820,000	49,197	3,610,156	3,659,353
2015	15,535,000	40,305	2,957,647	2,997,952
2016	16,315,000	30,984	2,273,657	2,304,641
2017-2019	35,325,000	32,202	2,363,035	2,395,237
Total:	82,870,000	251,877	18,483,147	18,735,024

e. City of Philadelphia 2007 Water & Wastewater Swap

In February, 2007, the City entered into two forward starting fixed payer swaps to take advantage of the current low interest rate environment in advance of the issuance of water and wastewater revenue bonds expected to be issued by the City in 2008. The $180 million notional amount was split evenly between two counterparties, Merrill Lynch Capital Services, Inc and Wachovia Bank, NA. The Merrill Lynch Capital Services swap had an initial notional value of $90 million, with a fixed rate of $4.52275% and a floating rate equal to the SIFMA Index. On

June 30, 2010 the swap between the City and Merrill Lynch Capital Services was terminated. The City paid a swap termination payment of $15.2 million to Merrill Lynch Capital Services, Inc. In addition, $15.0 million of the proceeds from the Water and Wastewater Revenue Bonds Series 2010C were used to terminate the swap with Wachovia Bank on July 27, 2010.

(7) Pension Service Agreement

In Fiscal 1999, the Philadelphia Authority for Industrial Development issued $1.3 billion in Pension Funding Bonds. These bonds were issued pursuant to the provisions of the Pennsylvania Economic Development Financing Law and the Municipal Pension Plan Funding Standard and Recovery Act (Act 205). The bonds are special and limited obligations of **PAID**. The City entered into a Service Agreement with **PAID** agreeing to make yearly payments equal to the debt service on the bonds. **PAID** assigned its interest in the service agreement to the parties providing the financing and in accordance with GASB Interpretation #2, **PAID** treats this as conduit debt and does not include conduit debt transactions in its financial statements. The Pension Service Agreement of $1.4 billion is reflected in the City's financial statements in Other Long Term Obligations. The net proceeds of the bond sale of $1.3 billion were deposited with the Municipal Pension Fund. The deposit of the proceeds reduced the Unfunded Actuarial Accrued Liability by that same amount. The deposit resulted in reductions to the City's actuarially determined pension plan payments.

(8) Neighborhood Transformation Initiative Service Agreement

In Fiscal 2002, **RDA** issued $142.6 million in City of Philadelphia Neighborhood Transformation Initiative (NTI) Bonds. These bonds were issued to finance a portion of the initiative undertaken by the Authority and the City to revitalize, renew and redevelop blighted areas of the City. The bonds are obligations of **RDA**. The City entered into a service agreement with **RDA**, agreeing to make yearly payments equal to the debt service on the bonds. **RDA** assigned its interest in the service agreement to the parties providing the financing and in accordance with GASB Interpretation #2; **RDA** treats this as conduit debt and therefore does not include these transactions on its financial statements.

In Fiscal 2004, **RDA** issued a $30.0 million City of Philadelphia NTI Taxable Revenue Bond. The **RDA** and the City plan to borrow a taxable bank line of credit (the 2003 Bond) to fund certain costs of the NTI related to the acquisition of property. The line of credit is being issued in anticipation of future long term financing. This will allow the City and **RDA** to better manage the carrying costs of unspent loan proceeds and to possibly issue a portion of the take out financing as tax exempt bonds after obtaining certain state approvals.

In March, 2005, **RDA** issued additional City of Philadelphia Neighborhood Transformation Initiative (NTI) bonds to finance a portion of the initiative previously undertaken by the Authority and the City. Taxable Revenue Bonds Series 2005A issued in the amount of $25.5 million are term bonds with interest rates ranging from 4.150% to 4.680% maturing through 2016. Qualified Revenue Bonds Series 2005B were issued in the amount of $ 44.0 million, with interest rates ranging from 4.75 through 5% and mature through 2027. Revenue Bonds Series 2005C with an interest rate of 5% were issued for $81.3 million and mature through 2031. The fiscal year 2011 NTI Service Agreement liability of $246.0 million is reflected in the City's financial statements as another Long Term Obligation.

(9) Sports Stadium Financing Agreement

In FY 2002, **PAID** issued $346.8 million in Lease Revenue Bonds Series A and B of 2001 to be used to help finance the construction of two new sports stadiums. The bonds are special limited obligations of **PAID**. The City entered into a series of lease agreements as lessee to the Authority. The lease agreements are known as (1) the Veterans Stadium Sublease, (2) the Phillies' Prime Lease and (3) the Eagles Prime Lease. **PAID** assigned its interest in the lease agreements to the parties providing the financing and in accordance with GASB Interpretation #2, **PAID** treats this as conduit debt and therefore does not include these transactions on its financial statements.

In October, 2007 **PAID** issued Lease Revenue Refunding Bonds Series A and B of 2007. The proceeds from the bonds were used to refund the Series 2001B Stadium Bonds. **PAID** assigned its interest in the lease agreements to the parties providing the financing and in accordance with GASB Interpretation #2, **PAID** treats this as conduit debt and therefore does not include these transactions on its financial statements. In fiscal 2011, the Sports Stadium Financing Agreement liability of $331.5 million is reflected in the City's financial statements as Other Long Term Liabilities.

(10) Cultural and Commercial Corridors Program Financing Agreement

In December, 2006, **PAID** issued $135.5 million in Revenue Bonds, Series A and B. The proceeds from the bonds will be used to finance a portion of the cost of various commercial and cultural infrastructure programs and administrative and bond issuance cost. The City and **PAID** signed a service agreement, whereby **PAID** manages a portion of the funds and the City makes payments equal to the yearly debt service. **PAID** will distribute some of the proceeds and some will flow through the City's capital project fund. In accordance with GASB Interpretation #2, **PAID** treats this as conduit debt, and therefore, does not include these transactions in its statements. In fiscal 2011 the liability of $122.8 million is reflected in the City's financial statements as Other Long Term Liabilities.

(11) Forward Purchase Agreements

On June 6, 2000, **PICA** entered into two debt service reserve forward delivery agreements, one of which began on August 1, 2003 and expired on June 15, 2010 whereby **PICA** received a premium of $4,450,000 on December 1, 2002 and one of which began on June 15, 2010 and expires on June 15, 2023, whereby **PICA** received a premium of $1,970,000 on June 6, 2000 for the debt service reserve fund in exchange for the future earnings from the debt service reserve fund investments. The premium amounts were deferred and are being recognized ratably as revenue over the term of the respective agreements.

(12) Net Pension Liability

Historically, the GASB 27 Disclosures have reported Net Pension Assets at year end. The Net Pension Asset at June 30, 2010 was $155.8 million and $15.8 million for the Governmental and Business Type Activities, respectively. However, the increase in the Governmental Activities' Net Pension Obligations (NPO) during fiscal year 2011 of $225.2 million resulted in Net Pension Liabilities of $69.4 million. Likewise, during FY 2011, the Business Type Activities' NPO increased by $26.4 million resulting in a Net Pension Liability of $10.6 million.

(13) Other Long Term Debt

On December 16, 2010 the Council of the City of Philadelphia enacted an ordinance authorizing the acquisition and financing of certain equipment through the **PMA**. On March 24, 2011 **PMA** entered into a Lease Purchase Agreement with PNC Equipment Finance, LLC. whereby $28.1 million would be deposited into an Equipment Acquisition Fund to pay the costs of issuance and to purchase certain equipment. Any obligations of **PMA** under this agreement are payable solely from payments received from the City under a sub-lease agreement.

B. COMPONENT UNIT LONG-TERM DEBT PAYABLE

(1) Governmental Debt Payable

The **SDP** has debt that is classified as General Obligation debt payable. The General Obligation Bonds outstanding at year end total $2,866.3 million in principal, with interest rates from 2.0% to 6.765% and have due dates from 2012 to 2040 The following schedule reflects the changes in long-term liabilities for the **SDP**:

(Amounts in Millions of USD)

Governmental Activities	Beginning Balance	Additions	Reductions	Ending Balance	Due Within One Year
Bonds Payable	2,994.4	425.9	(439.4)	2,980.9	91.1
Add: Bond Premium	109.1	7.7	(8.8)	108.0	8.3
Less: Bond Refunding Losses	-	(220.1)	37.8	(182.3)	(13.9)
Less: Bond Issue Expenses	-	(32.9)	3.2	(29.7)	(1.9)
Less: Bond Discounts	(11.0)	-	0.4	(10.6)	(0.5)
Total Bonds Payable	3,092.5	180.6	(406.8)	2,866.3	83.1
Termination Compensation Payable	291.5	31.5	(16.0)	307.0	62.5
Severance Payable	184.7	20.5	(16.7)	188.5	11.2
Interfund Loan	-	10.6	(1.5)	9.1	-
Other Liabilities	137.4	20.8	(40.9)	117.3	36.3
Incurred But Not Reported (IBNR) Payable	-	13.5	-	13.5	13.5
Deferred Reimbursement	50.7	-	(5.4)	45.3	45.3
Arbitrage Liability	4.1	-	(0.4)	3.7	3.6
Early Retirement Incentive	0.2	28.6	(0.2)	28.6	17.2
Total	3,761.1	306.1	(487.9)	3,579.3	272.7

Debt service to maturity on the **SDP's** general obligation bonds and lease rental debt at year end is summarized as follows:

(Amounts In Millions of USD)

Fiscal Year	Principal	Interest
2012	89.0	146.3
2013	98.6	141.0
2014	99.7	136.8
2015	88.8	133.2
2016	95.0	128.7
2017-2021	543.7	569.1
2022-2026	637.6	428.0
2027-2031	693.0	263.0
2032-2036	524.5	97.7
2037-2041	108.8	14.4
Totals	2,978.8	2,058.1

Refunding Bonds:

The School District of Philadelphia (**SDP**) successfully implemented a restructuring plan to achieve debt service savings for fiscal year 2011. The transaction included terminating almost $363 million of swaps and obtaining new three-year lines of credits for $300 million, converting $56.7 million of its variable rate debt to fixed rate debt and refunding $13.3 million of debt.

On January 3, 2011, the SDP issued Series E of 2010 fixed rate general obligation bonds (GOB) in the aggregate principal amount of $125.9 million to advance refund Series D of 2005 and Series A of 2010 and to current refund Series A of 2002, Series B of 2005 and the remaining maturities of the outstanding sub-Series A1 of 2008 in order to terminate the related Swap Agreements, and pay the associated $63.0 million swap termination payments. Bond proceeds of $0.9 million were utilized for underwriting fees and other issuance costs.

The net proceeds were used by the escrow agent to purchase State Local Government Securities (SLGS) of $13.6 million which were used to retire the Series A of 2002, Series B of 2005, D of 2005, and A of 2010 during FY2011.

- On January 3, 2011, the SDP issued the Series F and G of 2010 general obligation bonds (GOB) in the variable rate mode in the aggregate principal amount of $300 million (150.0 million, for each series), to refund the remain-

ing maturities of the outstanding Series A and B of 2008. Bond proceeds of $1.3 million were utilized for underwriting fees and other issuance costs.

- Securities for the issue were deposited in a separate irrevocable trust with an escrow agent to provide for all future debt service payments for the refunded bonds.

- The cash flow required to service the refunding debt is $60.4 million less than the cash flow required to service the refunded debt. In addition, there was an economic gain (difference between the present value of the debt service payments on the refunded and refunding debt) of $52.7 million to the SDP.

- For accounting purposes, the current refunding resulted in a difference between the reacquisition price and the net carrying amount of the refunded debt of $27.8 million. This difference and the swap termination payment of $63.0 million are being amortized through the operations in the District-wide statements through September of 2030.

(2) Business Type Debt Payable

Several of the City's Proprietary Type Component Units have issued debt payable from the revenues of the particular entity. The following schedule summarizes the Revenue Bonds outstanding at year end:

(Amounts In Millions of USD)

	Interest Rates				Principal	Due Dates			
PGW	2.00 %	to	6.80 %		1,243.7	Fiscal	2012	to	2040
PPA	3.00 %	to	5.25 %		185.6	Fiscal	2012	to	2029
RDA	4.55 %	to	4.75 %		17.2	Fiscal	2012	to	2028
Total Revenue Debt Payable					1,446.5				

- On August 26, 2010 **PGW** issued Gas Works Revenue Bonds, Ninth Series, in the amount of $150.0 million for the purpose of financing capital projects, and paying the costs of issuing the bonds and any required deposits to the Sinking Fund Reserve established under the 1998 General Ordinance. The Ninth Series Bonds consist of $53.0 million of serial bonds with interest rates that range from 2.0% to 5.0% and have maturity dates through 2025. The bonds also included $97.0 million of term bonds with interest rates of 5.0% and 5.25% and have maturities through 2040.

The debt service through maturity for the Revenue Debt Payable of Component Units is as follows:

(Amounts in Millions of USD)

Fiscal	Philadelphia Gas Works †		Philadelphia Parking Authority		Philadelphia Redevelopment Authority	
Year	Principal	Interest	Principal	Interest	Principal	Interest
2011	49.2	56.2	-	-	-	-
2012	47.3	55.0	8.0	9.1	-	0.8
2013	48.0	53.3	10.5	8.6	-	0.8
2014	50.0	50.9	11.0	8.1	-	0.8
2015-2016	51.3	48.3	23.4	14.5	0.2	1.6
2017-2021	250.7	203.4	67.9	25.3	1.8	4.0
2022-2026	268.4	142.8	53.5	9.0	4.0	3.7
2027-2031	240.0	83.7	11.3	1.3	11.2	1.8
2032-2036	160.2	37.2	-	-	-	-
2037-2041	78.6	9.7	-	-	-	-
Totals	1,243.7	740.5	185.6	75.9	17.2	13.5

(3) Defeased Debt

At year end, defeased bonds are outstanding from the following Component Units of the City as shown below:

	(Amounts In Millions of USD)
Philadelphia Gas Works †	172.5
School District of Philadelphia	1,011.0
Total	1,183.5

† - Gas Works amounts are presented as of August 31, 2010

The investments held by the trustee and the defeased bonds are not recognized on **PGW**'s balance sheets in accordance with the terms of the Indentures of Defeasance. The investments pledged for the redemption of the defeased debt have maturities and interest payments scheduled to coincide with the trustee cash requirements for debt service.

The assets pledged, primarily noncallable U.S. Government securities, had a market value of $182,284,000 at August 31, 2010, bearing interest on face value from 0.0% to 7.7%.

As in prior years, the **SDP** defeased certain general obligation bonds by placing the proceeds of the refunding bonds in an irrevocable trust to provide for all future debt service payments on the refunded debt. As such, the trust account assets and liability for the defeased bonds are not included in the **SDP**'s financial statements. As of June 30, 2011, $1.0 billion of bonds outstanding are considered to be defeased and the liability has been removed from long-term liabilities.

In addition, the QZAB Bond Series 2004E of $19.3 million, issued September 2004, and due September 1, 2018 is considered partially defeased in substance for accounting and financial reporting purposes. The **SDP** irrevocably places $1.4 million in trust with its fiscal agent each September 1st. These amounts are invested in a forward purchase agreement to be used solely for satisfying a scheduled payment of the defeased debt in 2018. As of June 30, 2011, $8.3 million is considered partially defeased in substance for accounting and financial reporting purposes.

The QZABs Bond Series 2007C and 2007D of $13.5 million and $28.2 million, respectively, were issued December 28, 2007, and are due December 28, 2022 and are considered partially defeased in substance for accounting and financial reporting purposes. The **SDP** irrevocably places $0.9 million in trust with its fiscal agent each December 15th. These amounts are invested in a forward purchase agreement to be used solely for satisfying a scheduled payment of the defeased debt in 2022. As of June 30, 2011, $2.7 million is considered partially defeased in substance for accounting and financial reporting purposes.

(4) Arbitrage

Federal arbitrage regulations are applicable to any issuer of tax-exempt bonds. It is necessary to rebate arbitrage earnings when the investment earnings on the bond proceeds from the sale of tax-exempt securities exceed the bond yield paid to investors. As of June 30, 2011, the arbitrage rebate calculation indicates a liability totaling $3,6 million related to the Series A and B Bonds of 2006 issued through the State Public School Building Authority. The **SDP** has restricted this amount under the fund balance of the Capital Projects Fund. In addition, a contingent liability has been accounted for in the governmental activities column of the government-wide statement of net assets. This amount is required to be paid 60 days after December 28, 2011 which is the fifth anniversary of issuance. The actual amount payable may be less than the amount recorded as a liability as of June 30, 2011.

(5) Derivative Instruments

a. PGW Interest Rate Swap Agreement

Objective – In January 2006, the City entered into a fixed rate payer, floating rate receiver swap to create a synthetic fixed rate for the Sixth Series Bonds. The variable rate/swap structure was used as a means to increase the City's savings, when compared with fixed-rate refunding bonds at the time of issuance. The swaps are hedging interest rate risk.

Terms – The swap was originally executed with the counterparty on January 26, 2006 and will mature on August 1, 2031. Under the swap, the City pays a fixed rate of 3.6745% and receives a variable rate computed as the lesser of (i) the actual bond rate and (ii) the SIFMA Municipal Swap Index until September 1, 2011 on which date the variable interest rate received will switch to 70.0% of one month LIBOR until maturity.

In August 2009, the City terminated approximately $54,800,000 of the notional amount of the swap, issued fixed rate refunding bonds related to that portion and kept the remaining portion of the swap to hedge the Eight Series variable rate refunding bonds backed with letters of credit. The Company paid a swap termination payment of $3,791,000 to the counterparty to partially terminate the swap.

The original swap confirmation was amended and restated on August 12, 2009 to reflect the principal amount of the Eighth Series B Bonds, with all other terms remaining the same. The remainder of the notional amount was divided among separate trade confirmations with the same terms as the original swap that was executed with the counterparty for the Eighth Series C through E.

As of August 31, 2010, the swaps had a notional amount of $255,000,000 and the associated variable rate debt had a $255,000,000 principal amount, broken down by series as follows:

- The Series B swap had a notional amount of $105,000,000 and the associated variable rate bonds had a $105,000,000 principal amount.
- The Series C swap had a notional amount of $50,000,000 and the associated variable rate bonds had a $50,000,000 principal amount.
- The Series D swap had a notional amount of $50,000,000 and the associated variable rate bonds had a $50,000,000 principal amount.
- The Series E swap had a notional amount of $50,000,000 and the associated variable rate bonds had a $50,000,000 principal amount.

The final maturity date for all swaps is on August 1, 2031.

Fair value – As of August 31, 2010, the swaps had a combined negative fair value for all series of $52,217,000. The fair values of the interest rate swaps were estimated using the zero coupon method. That method calculates the future net settlement payments required by the swap, assuming current forward rates are implied by the current yield curve for hypothetical zero coupon bonds due on the date of each future net settlement on the swaps.

Risks – As of August 31, 2010, the City is not exposed to credit risk because the swaps had a negative fair value. Should interest rates change and the fair value of the swaps become positive, the City would be exposed to credit risk in the amount of the swaps' fair value. The swaps include a termination event additional to those in the standard ISDA master agreement based on credit ratings. The swaps may be terminated by the City if the rating of the counterparty falls below A3 or A- (Moody's/S&P), unless the counterparty has: (i) assigned or transferred the swap to a party acceptable to the City; (ii) provided a credit support provider acceptable to the City whose obligations are pursuant to a credit support document acceptable to the City; or (iii) executed a credit support annex, in form and substance acceptable to the City, providing for the collateralization by the counterparty of its obligations under the swaps.

The swaps may be terminated by the counterparty if the rating on the Company's bonds falls below Baa2 or BBB (Moody's/S&P). However, because the City's swap payments are insured by Assured Guaranty Municipal Corporation, as long as Assured Guaranty Municipal Corporation is rated at or above A2 or A (Moody's/S&P), the termination event based on the City's ratings is stayed. At the present time, the rating for Assured Guaranty Municipal Corporation is at Aa3/AA+ (Moody's/S&P).

The City is subject to traditional basis risk should the relationship between SIFMA and the bonds change; if SIFMA resets at a rate below the variable rate bond coupon payments, the synthetic interest rate on the bonds will increase. In addition, after September 1, 2011, the City will be exposed to (i) basis risk, as reflected by the relationship between the rate payable on the bonds and 70.0% of one month LIBOR received on the swap, and (ii) tax risk, a form of basis risk, where the City is exposed to a potential additional interest cost in the event that changes in the federal tax system or in marginal tax rates cause the rate paid on the outstanding bonds to be greater than the 70.0% of one month LIBOR received on the swap.

The impact of the interest rate swaps on the financial statements for the year ended August 31, 2010 and 2009 is as follows (thousands of dollars):

	Interest rate swap liability	Deferred outflow of resources
Balance August 31, 2009	$ 27,555	1,244
Change in fair value through August 31, 2010	24,662	24,662
Balance August 31, 2010	$ 52,217	25,906

	Interest rate swap liability	Deferred outflow of resources
Balance August 31, 2008	$ 13,790	13,790
Change in fair value through August 20, 2009 (refunding of Sixth Series Bonds)	16,771	16,771
Termination of a portion of swap	(4,250)	(4,250)
Termination of hedge upon refunding Sixth Series Bonds	—	(26,311)
Change in fair value from initiation of hedge related To Eighth Series Bonds to year end	1,244	1,244
Balance August 31, 2009	$ 27,555	1,244

The interest rate swap liability is included in other liabilities and deferred credits, and the deferred outflow of resources is included in other assets, deferred debits, and deferred outflows of resources on the balance sheet. There are no collateral posting requirements associated with the swap agreements.

b. School District of Philadelphia Swap Agreements

The **SDP** adopted, in Fiscal Year 2010, the provisions of Governmental Accounting Standards Board (GASB) Statement No. 53, *Accounting and Financial Reporting for Derivative Instruments.* The fair value balances and notional amounts of derivative instruments outstanding at June 30, 2011, classified by type, and the changes in fair value of such derivative instruments for the year then ended as reported in the 2011 financial statements are as follows (amounts in thousands; debit (credit)):

	Change in Fair Value		Fair Value at June 30, 2011		
Classification	Amount	Classification		Amount	Notional
Governmental Activities					
Cash flow hedges:					
Pay-fixed interest rate Swaps	Deferred outflow	$ 175	Debt	$ (33)	$ 2,150
				$ (33)	

Hedging Derivatives

Objectives and Terms

The following table displays the objective and terms of the **SDP**'s hedging derivative instruments outstanding at June 30, 2011, along with the credit rating of the associated counterparty (amounts in thousands).

Type	Objective	Notional Amount	Effective Date	Maturity Date	Terms	Credit Rating Moody's/S&P/Fitch
Pay-fixed interest rate swap	Hedge of cash flows on 2008 Series D-2 Bonds	$ 2,150	6/29/2004	9/1/2011	Pay 3.24%, receive 58.5% of LIBOR + .27%	A2/A/A+

Discussion of Risks:

Credit Risk - In compliance with the applicable requirements of the Local Government Unit Debt Act (53 Pa. Cons. Stat. §8281) (the "Debt Act"), amended in September of 2003, the **SDP** adopted a written interest rate management plan pursuant to a resolution of the School Reform Commission, authorized on February 2, 2004, to monitor the credit rating of each counterparty and credit enhancer, if any, insuring qualified interest rate management agreement payments. The **SDP** entered into the fixed-to-floating swaps with counterparties having at least one rating of "AA" or higher from Standard & Poor's or "Aa" or higher from Moody's at the time of execution.

As of June 30, 2011, the **SDP** was not exposed to credit risk on any of its outstanding swaps because the swaps had negative fair values of $0.03 million. The fair values take into consideration the prevailing interest rate environment and the specific terms and conditions of each swap. All fair values were estimated using the zero-coupon discounting method. This method calculates the future payments required by the swap, assuming that the current forward rates implied by the yield curve are the market's best estimate of future spot interest rates. These payments are then discounted using the spot rates implied by the current yield curve for a hypothetical zero-coupon rate bond due on the date of each future net settlement payment on the swaps.

The swap agreements contain varying collateral agreements with the counterparties. The swaps require collateralization of the fair value of the swap should the counterparty's credit rating fall below the applicable thresholds.

Interest rate risk - The **SDP** is exposed to interest rate risk on its interest rate swaps. Should the LIBOR interest rates fall, the **SDP**'s net payment increases. As the fair values of the swaps become positive, the **SDP** would be exposed to interest rate risk in the amount of the derivatives' fair value.

Basis risk - The basis risk on the fixed-to-floating swaps is the risk that the interest rate paid by the **SDP** on a series of related variable rate bonds to bondholders differs from the variable swap rate received from the applicable counterparty on the related swap. The **SDP** bears basis risk on each of its fixed-to-floating swaps since the SDP receives a percentage of LIBOR to offset the actual variable bond rate the **SDP** pays on its bonds. The **SDP** is exposed to basis risk should the floating rate that it receives on a swap be less than the actual variable rate the **SDP** pays on the bonds. Depending on the magnitude and duration of any basis risk shortfall, the expected cost savings from the swap may not be realized.

Termination risk - The **SDP** can terminate a swap at any time at the fair market value; the counterparty to a swap may, as provided therein, only terminate the swap upon certain termination events under the terms thereof. If a fixed-to-floating swap is terminated, the related variable-rate bonds would no longer be hedged to a fixed rate. If at the time of termination, the swap has a negative fair value, the **SDP** would be liable to the counterparty for a payment equal to the swap's fair value.

Other Risks - The **SDP** is not exposed to any rollover risk, market-access risk, or foreign currency risk.

Terminated Hedges

In addition to the interest rate swaps listed above, the **SDP** had also previously entered into similar agreements related to its Series A-1, A-2, B-1, B-2, and B-3 2008 Bonds. On December 8, 2010, the **SDP** executed five confirmations, each effective on January 3, 2011, providing for the termination of the Tax-Exempt Advance Refunding Agreements with (1) Morgan Stanley Capital Services Inc. ("Morgan Stanley") relating to the 2008 Bonds Sub-series A-1 in the current notional amount of $95,000,000 and (2) Goldman Sachs Bank USA ("Goldman") relating to the 2008 Bonds Sub-series A-2 in the current notional amount of $78,475,000, and (3) Wachovia Bank ("Wachovia") relating to the 2008 Bonds Sub-series B-1 in the current notional amount of $60,000,000, the 2008 Bonds Sub-series B-2 in the current notional amount of $54,200,000 and the 2008 Bonds Sub-series B-3 in the current notional amount of $64,900,000 (collectively, the "Terminated 2008 Swap Agreements"). On January 3, 2011, the **SDP** made termination payments to the counterparties of the Terminated 2008 Swap Agreements in the aggregate amount of $63,022,000. Such termination payments were funded with a portion of the proceeds of the **SDP**'s General Obligation Refunding Bonds, Series E of 2010, which were issued to refund the 2008 Bonds related to the Terminated 2008 Swap Agreements.

Swap payments and associated debt

Using rates as of June 30, 2011, debt service requirements on the **SDP**'s swap-related variable rate debt and net swap payments are as follows. As rates vary, variable rate bond interest payments and net swap payments will vary (dollars in thousands).

	Variable Rate Bonds		Interest Rate	
Year Ending June 30	Principle	Interest(1)	Swap, Net(2)	Total
2012	2,150	24	33	2,207

(1) Based on assumed interest rate of 4.5% at year end June 30th.
(2) Variable rate receipts based on LIBOR rate plus basis point at year end June 30th.

8. LEASE COMMITMENTS AND LEASED ASSETS

A. CITY AS LESSOR

The City's operating leases consist of leases of airport facilities, recreation facilities, certain transit facilities and various other real estate and building sites. Rental income for all operating leases for the year was:

(Amounts In Thousands of USD)	Primary Government		Component Units
	Governmental Funds	Proprietary Funds	
Minimum Rentals	6,005	26,416	4,038
Additional Rentals	-	155,082	175
Sublease	12,328	-	822
Total Rental Income	18,333	181,498	5,035

Future minimum rentals receivable under non-cancelable operating leases are as follows:

(Amounts In Thousands of USD)

Fiscal Year Ending June 30	Primary Government		Component Units
	Governmental Funds	Proprietary Funds	
2012	4,145	14,269	4,599
2013	4,200	14,071	3,310
2014	4,253	7,237	2,514
2015	4,319	7,154	2,371
2016	4,386	6,431	2,525
2017-2021	22,800	27,032	3,642
2022-2026	24,854	15,124	2,154
2027-2031	26,925	11,664	1,451
2032-2036	29,210	6,015	874
2037-2041	-	-	808
2042-2046	-	-	808
2047-2051	-	-	808
2052-2056	-	-	808
2057-2061	-	-	808
2062-2066	-	-	808
2067-2071	-	-	808
2072-2076	-	-	808
2077-2081	-	-	808
2082-2086	-	-	743
2087-2091	-	-	446
Total	125,092	108,997	31,901

B. CITY AS LESSEE

1) OPERATING LEASES

The City's operating leases consist principally of leases for office space, data processing equipment, duplicating equipment and various other items of property and equipment to fulfill temporary needs. Rental expense for all operating leases for the year was as follows:

(Amounts In Thousands of USD)	Primary Government		Component Units
	Governmental Funds	Proprietary Funds	
Minimum Rentals	163,392	37,733	15,027
Additional	-	-	52
Sublease	476	-	-
Total Rental Expense	163,868	37,733	15,079

At year end, the future minimum rental commitments for operating leases having an initial or remaining non-cancelable lease term in excess of one year are as follows:

(Amounts In Thousands of USD)

Fiscal Year Ending June 30	Primary Government		Component Units
	Governmental Funds	Proprietary Funds	
2012	32,548	800	12,988
2013	29,984	506	8,533
2014	26,192	95	8,486
2015	25,091	47	4,365
2016	24,663	-	4,407
2017-2021	93,633	-	3,981
2022-2026	65,916	-	-
2027-2031	18,508	-	-
2032-2036	18,275	-	-
Total	334,810	1,448	42,760

2) CAPITAL LEASES

Capital leases consist of leased real estate and equipment from various component units. Future minimum rental commitments are as follows:

(Amounts In Thousands of USD)

Fiscal Year Ending June 30	Component Units
2012	1,756
2013	1,437
2014	1,281
2015	972
2016	642
2017 -2021	2,689
2022 -2026	748
Future Minimum Rental Payments	9,524
Interest Portion of Payments	(1,358)
Obligation Under Capital Leases	8,167

9. DEFERRED COMPENSATION PLANS

A. PRIMARY GOVERNMENT

The City offers its employees a deferred compensation plan in accordance with Internal Revenue Code section 457. As required by the Code and Pennsylvania laws in effect at June 30, 2011, the assets of the plan are held in trust for the exclusive benefit of the participants and their beneficiaries. In accordance with GASB Statement No.32, *Accounting and Financial Reporting for Internal Revenue Code Section 457 Deferred Compensation Plans*, the City does not include the assets or activity of the plan in its financial statements.

B. COMPONENT UNITS

PGW offers its employees a deferred compensation plan in accordance with Internal Revenue Code section 457. As of the Gas Works' fiscal year ended August 31, 1999 the Plan was amended to comply with subsection (g) of the code through the creation of a trust in which all assets and income of the Plan are to be held for the exclusive benefit of participants and their beneficiaries. As a result, the company no longer owns the assets of the Plan nor has a contractual liability to Plan participants.

10. FUND BALANCE PRESENTATION

The City adopted GASB Statement No. 54, *Fund Balance Reporting and Governmental Fund Type Definitions (GASB 54)*, which became effective during the fiscal year. GASB 54 provides more clearly defined fund balance categories to make the nature and extent of the constraints placed on a government's fund balance more transparent. The following classifications describe the relative strength of the spending constraints placed on the purpose for which resources can be used:

1. Non-Spendable Fund Balance — Includes amounts that cannot be spent because they are either (a) not in spendable form, or (b) legally or contractually required to be maintained intact. The Departmental Funds ($.2M) and Permanent Funds ($2.4M) were non-spendable.

2. Restricted Fund Balance — Includes amounts for which constraints have been placed on the use of resources which are either (a) externally imposed by creditors, grantors, contributors or laws or regulations of other governments, or (b) imposed by law through constitutional provisions or enabling legislation. The General Fund had a restricted fund balance of $21.8M at June 30, 2011. The fund balances in the following Special Revenue Funds were restricted: HealthChoices Behavioral Health ($250.1M); Grants Revenue ($98.2M); County Liquid Fuels ($2.1M); Special Gasoline Tax ($16.1M); Hotel Room Rental Tax ($6.6M); Car Rental Tax ($6.3M); Housing Trust ($10.5M); Acute Care Hospital Assessment ($8.8M); Departmental ($5.5M); Municipal Authority Administrative ($.2M); PICA Administrative ($45.4M). The entire fund balances of the Debt Service ($82.8M) and Capital Improvement ($267.7M) funds were restricted. The Permanent Fund had a restricted fund balance of $3.1M at June 30, 2011.

3. Committed Fund Balance – Includes amounts that can only be used for specific purposes pursuant to constraints imposed by formal action of Philadelphia's City Council. These amounts cannot be used for any other purpose unless the City Council removes or changes the specified use by taking the same course of action that was employed when the funds were initially committed. The fund balances in the following Special Revenue Funds were committed: Philadelphia Prisons ($3.6M) and Departmental ($.5M).

4. Assigned Fund Balance — Includes amounts that are constrained by management's intent to be used for a specific purpose but are neither restricted nor committed. The intent may be expressed by the Director of Finance, or other authorized department heads. There were no assigned fund balances at June 30, 2011, however, the General Fund did have total encumbrances of $103.8 million.

5. Unassigned Fund Balance – This classification is the residual fund balance for the General Fund. It also represents fund balance that has not been classified as assigned, committed or restricted or nonspendable. The General fund had a negative unassigned fund balance of $45.7 at June 30, 2011. Within the Special Revenue Funds the Grants Revenue fund had a negative fund balance of $34.3M and the Community Development fund had a negative fund balance of $4.0M at June 30, 2011.

To the extent that funds are available for expenditure in both the restricted and the other fund balance categories, except for the nonspendable category, funds shall be expended first from restricted amounts and then from the other fund balance categories amounts excluding nonspendable. To the extent that funds are available for expenditure in these other categories, except for the nonspendable fund balance, the order of use shall be: committed balances, assigned amounts, and lastly, unassigned amounts.

Table below presents a more detailed breakdown of the City's fund balances at June 30, 2011:

(Amounts In Thousands of USD)	General Fund	HealthChoices Behavioral Health Fund	Grants Revenue Fund	Other Governmental Funds	Total Governmental Funds
Nonspendable:					
Permanent Fund (Principal)	0	0	0	2,604	2,604
Subtotal Nonspendable:	0	0	0	2,604	2,604
Restricted for:					
Neighborhood Revitalization	0	0	61,296	0	61,296
Economic Development	0	0	0	6,562	6,562
Public Safety Emergency Phone System	0	0	36,884	0	36,884
Streets & Highways	0	0	0	18,276	18,276
Housing & Neighborhood Dev	0	0	0	10,457	10,457
Health Services	0	0	0	8,770	8,770
Behavioral Health	0	250,117	0	0	250,117
Parks & Recreation	0	0	0	341	341
Libraries & Museums	0	0	0	131	131
Intergovernmental Financing (PICA)	0	0	0	21,147	21,147
Intergovernmentally Financed Programs	0	0	0	24,474	24,474
Central Library Project	2,330	0	0	0	2,330
Stadium Financing	284	0	0	6,263	6,547
Cultural & Commercial Corridor Project	19,171	0	0	0	19,171
Debt Service Reserve	0	0	0	82,804	82,804
Capital Projects	0	0	0	267,719	267,719
Trust Purposes	0	0	0	8,082	8,082
Subtotal Restricted	21,785	250,117	98,180	455,026	825,108
Committed, reported in:					
Social Services	0	0	0	38	38
Prisons	0	0	0	3,574	3,574
Parks & Recreation	0	0	0	492	492
Subtotal Committed	0	0	0	4,104	4,104
Unassigned Fund Balance:	(45,685)	0	(34,270)	(4,045)	(84,000)
Total Fund Balances	(23,900)	250,117	63,910	457,689	747,816

11. INTERFUND TRANSACTIONS

During the course of normal operations the City has numerous transactions between funds. These transactions are recorded as operating transfers and are reported as other financial sources (uses) in the Governmental Funds and as transfers in the Proprietary Funds. Some of the more significant transfers are: the PICA administrative fund collects a portion of the wage tax paid by City residents and transfers funds that are not needed for debt service and administrative costs to the general fund. Also, the general fund and the PICA administrative fund make transfers to the debt service funds for principal and interest payments.

Transfers between fund types during the year were:

(Amounts in Thousands of USD)	Transfers To: Governmental	Non major Governmental			
Transfers From:	General	Special Revenue	Debt Service	Capital Improvement	Total
General	-	41,170	101,556	3,029	145,755
Grants	38,147	1,077	-	168	39,392
Non major Special Revenue Funds	295,707	64,273	-	13,000	372,980
Water Fund	1,230	23,699	-	-	24,929
Total	335,084	130,219	101,556	16,197	583,056

12. RECONCILIATION OF GOVERNMENT-WIDE AND FUND FINANCIAL STATEMENTS

The governmental fund balance sheet (Exhibit III) includes a reconciliation to the Net Assets of Governmental Activities. One element of that reconciliation states that "Long Term Liabilities, including bonds payable, are not reported in the funds". The details of this difference are as follows:

	(Amounts in Millions of USD)
Bonds Payable	2,121.7
Service Agreements	2,161.3
Employee Related Obligations	556.0
Indemnities	47.3
Arbitrage	-
Leases	51.7
Net Pension Obligation	69.4
Total Adjustment	5,007.4

13. PRIOR PERIOD ADJUSTMENTS

A. PRIMARY GOVERNMENT

- **PICA** received a premium of $1.97 million on June 6, 2000, in exchange for the future earnings from the debt service reserve fund investments. The agreement expires on June 15, 2023 and $1.8 million is deferred at June 30, 2011. Under the modified accrual basis of accounting used in the governmental fund financial statements, the premiums are recognized when received. The fund balance of the Debt Service Reserve Fund at July 1, 2010 in the governmental fund financial statements has been increased by $1.97 million to eliminate a prior-year deferral of the aforementioned premium.

B. COMPONENT UNITS

- Upon re-evaluation of the City's relationship with the Pennsylvania Convention Center Authority (**PCCA**), which had been reported as a discretely presented component unit of the City, it was determined that PCCA no longer meets the criteria for inclusion as a component unit. Therefore, Net Assets –July 1, 2010 were restated to exclude PCCA's $686.9 million share of Net Assets.

- The **SDP's** district-wide net assets beginning balances were decreased by $0.5 million. This adjustment involved a correction to an understatement to Land in the amount of $0.2 million, as well as a correction to reduce Work-in-Progress in the amount of $0.7 million.

14. NET ASSETS RESTRICTED BY ENABLING LEGISLATION

The government-wide statement of net assets reports $1,340.1 million of restricted net assets, of which $50.3 million is restricted by enabling legislation as follows:

(Amounts in Thousands of USD)	Restricted Net Assets	Restricted by Enabling Legislation
Capital Projects	400,743	-
Debt Service	342,711	-
Behavioral Health	250,117	-
Neighborhood Revitalization	61,296	-
Stadium Financing	284	-
Central Library Project	2,330	-
CCC Project	19,171	-
Grant Programs	60,254	10,457
Rate Stabilization	157,050	-
Libraries & Parks:		
Expendable	3,090	-
Non-Expendable	2,404	-
Other	40,660	39,871
Total	1,340,110	50,328

15. FUND DEFICITS

- The General Fund has a Fund Balance Deficit at year end of $23.9 million
- The Community Development Fund, which is a Special Revenue fund, has a Fund Balance Deficit at year end of $4.0 million.

16. ADVANCE SERVICE CHARGE

The City's Water Fund Regulations provide for the assessment of an "Advance Service Charge" (ASC) at the time a property is initially connected to the system. The initial charge is calculated to be the equivalent of three (3) monthly service charges. This long-standing practice of assessing an initial charge equivalent to the average of three monthly service charges has been consistent whether the billing period was semi-annually (through 1979), quarterly (1979-1994) or monthly (1994-current). The Fund includes these charges in current revenues at the time they are received. Fund regulations also provide for a refund of any advance service charges upon payment of a $100 fee and permanent disconnection from the system.

During the current fiscal year 262 disconnection permits were issued resulting in a refund or final credit of approximately $331,640 and 1,034 new connection permits were issued resulting in additional advance service charges of approximately $380,680.

IV. OTHER INFORMATION

1. PENSION PLANS

The City maintains two single employer defined benefit plans for its employees and several of its component units. The City is required by the Philadelphia Home Rule Charter to maintain an actuarially sound pension and retirement system (PERS). The fund covers all officers and employees of the city and the officers and employees of certain other governmental and quasi-governmental organizations.

A. SINGLE EMPLOYER PLANS

The two plans maintained by the City are the Municipal Pension Plan (City Plan) and the Gas Works Plan (PGW Plan). Financial statements for the City and PGW pension plans are prepared using the accrual basis of accounting. Employee and employer contributions are recognized as revenues when due, pursuant to formal commitments, as well as statutory or contractual requirements.

Required Supplementary Information calculated in accordance with GASB Statement No. 25 is presented in audited financial statements of the respective pension plans. Copies of these financial statements may be obtained by contacting the Director of Finance of the City of Philadelphia.

(1) City Plan

a. Plan Description

The Philadelphia Home Rule Charter (the Charter) mandates that the City maintain an actuarially sound pension and retirement system. To satisfy that mandate, the City's Board of Pensions and Retirement maintains the single-employer Municipal Pension Plan (the Plan). The plan covers all officers and employees of the City and officers and employees of five other governmental and quasi-governmental organizations. By authority of two Ordinances and related amendments passed by City Council, the Plan provides retirement benefits as well as death and disability benefits. Benefits vary by the class of employee. The plan has two major classes of members - those covered under the 1967 Plan and those covered under the 1987 Plan. Each of these two plans has multiple divisions. In addition to the two major classes of members, a third class of members was enacted in fiscal year 2011 that features a defined benefit and a defined contribution component.

Retirement Benefits

An employee who meets the age and service requirements of the particular division in which he participates is entitled to an annual benefit, payable monthly for life, equal to the employee's average final compensation multiplied by a percentage that is determined by the employee's years of credited service. The formula for determining the percentage is different for each division. If fund earnings exceed the actuarial assumed rate by a sufficient amount, an enhanced benefit distribution to retirees, their beneficiaries, and their survivors shall be considered. A deferred vested benefit is available to an employee who has 10 years of credited service, has not withdrawn contributions to the system and has attained the appropriate service retirement age. Members of both plans may opt for early retirement with a reduced benefit. The **Deferred Retirement Option Plan** (DROP) was initiated on October 1, 1999. Under this plan employees that reach retirement age may accumulate their monthly service retirement benefit in an interest bearing account at the Board of Pensions for up to four (4) years and continue to be employed by the City of Philadelphia.

Death Benefits

If an employee dies from the performance of duties, his/her spouse, children or dependent parents may be eligible for an annual benefit ranging from 15% to 80% of the employee's final average compensation. Depending on age and years of service, the beneficiary of an employee who dies other than from the performance of duties will be eligible for either a lump sum benefit only or a choice between a lump sum or an annual pension.

Disability Benefits

Employees disabled during the performance of duties are eligible for an immediate benefit equal to contributions plus a yearly benefit. If the employee subsequently becomes employed, the benefit is reduced by a percentage of the amount earned. Certain employees who are disabled other than during the performance of duties are eligible for an ordinary disability payment if they apply for the benefit within one year of termination. If the employee subsequently becomes employed, the benefit is reduced by a percentage of the amount earned.

Membership

Membership in the plan as of July 1, 2010 was as follows:

Retirees and beneficiaries currently receiving benefits	35,110
Terminated members entitled to benefits but not yet receiving them	2,018
Active members	27,928
Total Members	65,056

The Municipal Pension Fund issues a separate annual financial report. To obtain a copy, contact the Director of Finance of the City of Philadelphia.

b. Funding Policy

Employee contributions are required by City Ordinance. For Plan 67 members, employees contribute 3¾% of their total compensation that is subject to FICA and 6% of compensation not subject to FICA. Plan 87 contribution rates are defined for the membership as a whole by Council ordinance. Rates for individuals are then determined annually by the actuary so that total individual contributions satisfy the overall rate set by Council.

The City is required to contribute the remaining amounts necessary to fund the Plan, using an acceptable actuarial basis as specified by the Home Rule Charter, City Ordinance and State Statute. Court decisions require that the City's annual employer contributions are sufficient to fund:

- The accrued actuarially determined normal costs
- Amortization in level dollar payments of the changes to the July 1, 1985 liability due to the following causes over the stated period:
  - non active member's benefit modifications (10 years)
  - experience gains and losses (15 years)
  - changes in actuarial assumptions (20 years)
  - active members' benefit modifications (20 years)

Under the City's current funding policy, the total required employer contribution for the current year amounted to $701.3 million or 50.0% of the covered payroll of $1,410.2 million. The City's actual contribution was $455.9 million. The City's contribution did not meet the Minimum Municipal Obligation (MMO) as required by the Commonwealth of Pennsylvania's Acts 205 and 189.

In Fiscal Year 2010 the City made several changes to the pension plan based on Act 44, which provided a new method of determining municipal distress levels and alternative funding relief in response to the 2008/2009 market decline. The City adopted fresh start amortization, alternating to 30 years and lowered the assumed rate of interest from 8.25% to 8.15% assuming a partial deferral of the pension payments in fiscal years 2010 and 2011 of $150 million and $80 million respectively, which must be repaid by fiscal year 2014. The change in amortization period and the partial deferral were approved by the Commonwealth of Pennsylvania General Assembly's Act 44. Act 44 also allowed the City to temporarily impose an additional local sales tax of 1.0% to fund future MMO Payments.

The Annual Pension Cost and related percentage contributed for the three most recent fiscal years are as follows:

(Millions of USD)

Fiscal Year Ended June 30	Annual Pension Cost	Percentage Contributed	Net Pension Obligation
2009	559.0	81.47%	(456.0)
2010	597.0	52.36%	(171.6)
2011	721.7	65.14%	80.0

The actuarial valuation used to compute the current year's required contribution was performed as of July 1, 2010. Methods and assumptions used for that valuation include:

- the individual entry age actuarial cost method
- a ten-year smoothed market value method for valuing investments
- a level percentage closed method for amortizing the unfunded liability
- an annual investment rate of return of 8.15%
- projected annual salary increases based on new age based scale
- payroll growth rate is 3.5%
- no post-retirement benefit increases

Administrative costs of the Plan are paid out of the Plan's assets.

c. Funding Status

The following schedule shows the funding status based on the latest actuary report. The schedule of funding progress, which presents multiyear trend information about whether the actuarial value of plan assets is decreasing over time relative to the actuarial accrued liability for benefits, can be found in the Required Supplementary Information section immediately following the Notes to the Financial Statements.

(Millions of USD)

Actuarial Valuation Date	Actuarial Value of Assets (a)	Actuarial Accrued Liability (AAL) (b)	Unfunded AAL (UAAL) (b - a)	Funded Ratio (a / b)	Covered Payroll (c)	UAAL as a Percent of Covered Payroll (b - a) / c
07/01/2008	4,623.6	8,402.2	3,778.6	55.03%	1,456.5	259.43%
07/01/2009	4,042.1	8,975.0	4,932.9	45.04%	1,463.3	337.11%
07/01/2010	4,380.9	9,317.0	4,936.1	47.02%	1,421.2	347.32%

d. Net Pension Obligation

The City and other employers' annual pension cost and net pension obligation (NPO) for the Municipal Pension Plan for the current year were as follows:

(Thousands of USD)

Annual Required Contribution (ARC)	715,544
Interest on Net Pension Obligation (NPO)	(14,155)
Adjustment to ARC	20,353
Annual Pension Cost	721,742
Contributions Made	(470,155)
Increase in NPO	251,587
NPO at beginning of year	(171,576)
NPO at end of year	80,011
Interest Rate	8.25%
15 Year amortization Factor (EOY)	8.43%

e. Derivative Instruments

In 2010 the City of Philadelphia adopted GASB Statement No. 53 which addresses the recognition, measurement, and disclosure of information regarding derivative instruments entered into by state and local governments. Derivative instruments such as swaps, options, futures and forwards are often complex financial arrangements used by governments to manage specific risks or to make investments. By entering into these arrangements, governments receive and make payments based on market prices without actually entering into the related financial or commodity transactions. Derivative instruments associated with changing financial and commodity prices result in changing cash flows and fair values that can be used as effective risk management or investment tools. Derivative instruments, however, also can expose governments to significant risks and liabilities.

The City of Philadelphia Municipal Pension Fund (Pension Fund) enters into a variety of financial contracts which include options, futures, forwards and swap agreements to gain exposure to certain sectors of the equity and fixed income markets; collateralized mortgage obligations (CMO's); other forward contracts, and U.S. Treasury strips. The contracts are used primarily to enhance performance and reduce volatility of the portfolio. The Pension Fund is exposed to credit risk in the event of non performance by counterparties to financial instruments. The Pension Fund generally enters into transactions only with

high quality institutions. Legal risk is mitigated through selection of executing brokers and review of all documentation. The Pension Fund is exposed to market risk, the risk that future changes in market conditions may make an instrument less valuable. Exposure to market risk is managed in accordance with risk limits set by Board approved guidelines, through buying or selling instruments or entering into offsetting positions. The notional or contractual amounts of derivatives indicate the extent of the Pension Fund's involvement in the various types and used of derivative financial instruments and do not measure the Pension Fund's exposure to credit or market risks and do not necessarily represent amounts exchanged by the parties. The amounts exchanged are determined by reference to the notional amounts and the other terms of the derivatives. The following table summarizes the aggregate notional or contractual amounts for the Pension Fund's derivative financial instruments at June 30, 2011:

Derivative Instruments

List of Derivatives Aggregated by Investment Type

	Changes in Fair Value		Fair Value at June 30, 2011		
	Classification	Amount	Classification	Amount	Notional
Credit Default Swaps Bought	Investment Revenue	$ (15,142)	Swaps	$ 19,447	$ 288,000
Credit Default Swaps Written	Investment Revenue	62,463	Swaps	39,095	1,141,666
Fixed Income Futures Long	Investment Revenue	(20,758)	Futures	0	4,494,532
Fixed Income Futures Short	Investment Revenue	(486,166)	Futures	0	(10,989,811)
Foreign Currency Options Bought	Investment Revenue	(141,316)	Options	0	0
Futures Options Bought	Investment Revenue	(168,376)	Options	0	0
Future Options Written	Investment Revenue	87,306	Options	0	0
FX Forwards	Investment Revenue	(4,813,171)	Long Term Instruments	155,264	578,835,757
Index Futures Long	Investment Revenue	20,118,776	Futures	0	113,645
Pay Fixed Interest Rate Swaps	Investment Revenue	71,238	Swaps	(200,696)	2,707,000
Rights	Investment Revenue	256,276	Common Stock	9,625	78,247
Total Return Swaps Bond	Investment Revenue	13,702	Swaps	(1,431)	410,000
Warrants	Investment Revenue	291,943	Common Stock	22,124,111	13,645,243
Grand Totals		$ 15,256,775		$ 22,145,415	

A Derivatives Policy Statement identifies and allows common derivative investments and strategies, which are consistent with the Investment Policy Statement of the Pension Fund. The guidelines identify transaction-level and portfolio-level risk control procedures and documentation requirements. Managers are required to measure and monitor exposure to counterparty credit risk. All counterparties must have credit ratings available from nationally recognized rating institutions such as Moody, Fitch and S&P. The following tables show the details of counter parties and their rating information as follows:

Counterparty Name	Percentage of Net Exposure	S&P Rating	Fitch Rating	Moody's Rating
Citibank N.A.	40%	A+	A+	A1
UBS AG	22%	A+	A+	Aa3
Royal Bank of Scotland PLC	12%	A+	AA-	Aa3
Deutsche Bank AG London	5%	A+	AA-	Aa3
Barclays Bank PLC Wholesale	4%	AA-	AA-	Aa3
JPMorgan Chase Bank N.A.	4%	AA-	AA-	Aa1
HSBC Bank USA	3%	AA	AA	Aa3
Credit Suisse London Branch (GFX)	3%	A+	AA-	Aa1
UBS Securities LLC	2%	A+	A+	Aa3
UBS AG London	1%	A+	A+	Aa3
Bank of America Securities LLC	1%	A	A+	A2
Morgan Stanley & Co. International PLC	1%	A	A	A2
Goldman Sachs + Co.	0%	A	A+	A1
Royal Bank of Canada (UK)	0%	AA-	AA	Aa1
HSBC Bank PLC	0%	AA	AA	Aa3
Westpac Banking Corporation	0%	AA	AA	Aa2
JPMorgan Securities Inc.	0%	A+	AA-	Aa3
BNP Paribas SA	0%	AA	AA-	Aa2

The details of other risks and financial instruments in which the municipal pension fund of Philadelphia is involved are described below:

***Credit Risk*:** The Pension Fund is exposed to credit risk on hedging derivative instruments that are in asset positions. To minimize its exposure to loss related to credit risk, it is the Pension Fund's policy to require counterparty collateral posting provisions in its non-exchange-traded hedging derivative instruments. These terms require full collateralization of the fair value of hedging derivative instruments in asset positions (net of the effect of applicable netting arrangements) should the counterparty's credit rating fall below AA as issued by Fitch Ratings and Standard & Poor's or Aa as issued by Moody's Investors Service. Collateral posted is to be in the form of U.S. Treasury securities held by a third-party custodian. The city has never failed to access collateral when required.

It is the Pension Fund's policy to enter into netting arrangements whenever it has entered into more than one derivative instrument transaction with counterparty. Under the terms of these arrangements, should one party become insolvent or otherwise default on its obligations, close-out netting provisions permit the non-defaulting party to accelerate and terminate all outstanding transactions and net the transactions' fair values so that a single sum will be owed by, or owed to, the non-defaulting party.

The aggregate fair value of hedging derivative instruments in the asset position at June 30, 2011 was $22,145,415. This represents the maximum loss that would be recognized at the reporting date if all counterparties failed to perform as contracted. This maximum exposure is reduced by $16,803,823 of collateral or liabilities included in netting arrangements with those counterparties, resulting in a net exposure to credit risk of $5,342,592.

Interest Rate Swap agreements provide for periodic payments at predetermined future dates between parties based on the change in value of underlying securities, indexes or interest rates. During the year ended June 30, 2011 the Pension Fund entered into interest rate swaps. Under the receive fixed interest rate type swap agreements, the Pension Fund receives the fixed interest rate on certain equity or debt securities or indexes in exchange for a fixed charge. There were no fixed interest rate Swaps received as of June 30, 2011. On its pay-variable, received-fixed interest rate swap, as LIBOR increases, the Pension Fund's net payment on the swap increases. Alternatively, on its pay-fixed, receive-variable interest rate swap, as LIBOR or the SIFMA swap index decreases, the Pension Fund's net payment on the swap increases. The pay fixed interest rate Swaps were ($200,696).

The following table show the interest rate swaps including reference rates and interest rate risk disclosure for June 30, 2011.

Asset ID	Asset Description	Fair Value	Notional
Pay Fixed Interest Rate Swaps			
99S05ILT2/99S05ILU9	OWP158397 IRS USD R V 03MLIBOR/ OWP158397 IRS USD P F .00000	$ (33,256)	$ 460,000
99S05IP27/99S05IP35	OWP158470 IRS USD R V 03MLIBOR/ OWP158470 IRS USD P F .00000	(45,677)	590,000
99S05IXN2/99S05IXO0	OWP158611 IRS USD R V 03MLIBOR/ OWP158611 IRS USD P F .00000	(86,357)	1,197,000
99S05J1K1/99S05J1L9	OWP159155 IRS USD R V 03MLIBOR/ OWP159155 IRS USD P F .00000	(35,406)	460,000
Total Pay Fixed Interest Rate Swaps:		$ (200,696)	2,707,000

Future Contracts are types of contracts in which the buyer agrees to purchase and the seller agrees to make a delivery of a specific financial instrument at a predetermined date and price. Gains and losses on future contracts are settled daily based on a notional (underlying) principal value and do not involve an actual transfer of the specific instrument. Futures contracts are standardized and are traded on exchanges. The exchange assumes the risk that counterparty will not pay and generally requires margin payments to minimize such risk. In addition, the Pension Fund enters into short sales, sales of securities it does not presently own, to neutralize the market risk of certain equity positions. Initial margin requirements on futures contracts and collateral for short sales are provided by investment securities pledged as collateral and by cash held by various brokers. Although the Pension Fund has the right to access individual pledged securities, it must maintain the amount pledged by substituting other securities for those accessed. The value of securities pledged and the amount of cash held at June 30, 2011 of ($6,495,280) represent a restriction on the amount of assets available as of year-end for other purposes.

Forward contracts: The Pension Fund is exposed to basis risk on its forward contract because the expected funds purchase being hedged will price based on a pricing point different than the pricing point at which the forward contract is expected to settle. At June 30, 2011, the FX Forwards had a fair value of $155,264.

Termination risk: The Pension Fund or its counterparties may terminate a derivative instrument if the other party fails to perform under the terms of the contract. In addition, the Pension Fund is exposed to termination risk on its receive-fixed interest rate swap. The Pension Fund is exposed to termination risk on its rate cap because the counterparty has the option to terminate the contract if the SIFMA swap index exceeds 12 percent. If at the time of termination, a hedging derivative instrument is in a liability position, the City would be liable to the counterparty for a payment equal to the liability subject to netting arrangements. The total credit default swaps bought at fair market value were $288,000 and the total credit default swaps written were $1,141,666.

Rollover Risk: The Pension Fund is exposed to rollover risk on hedging derivative instruments that are hedges of debt that mature or may be terminated prior to the maturity of the hedged debt. When these hedging derivative instruments terminate, or in the case of a termination option, it the counterparty exercises its option, the Pension Fund will be re-exposed to the risks being hedged by the hedging derivative instrument.

In addition, the Pension Fund also was involved in other financial instruments such as rights that were worth $9,625 and warrants that were $22,124,111.

f. Summary of Significant Accounting Policies

Financial statements of the Plan are prepared using the accrual basis of accounting. Contributions are recognized as revenues when due, pursuant to formal commitments, as well as statutory or contractual requirements. Benefits and refunds paid are recognized when due and payable in accordance with the terms of the plan. Investments are valued as described in Footnote I.4.

(2) Gas Works Plan

a. Plan Description

PGW sponsors a public employee retirement system (PERS), a single-employer defined benefit plan to provide benefits for all its employees. The **PGW** Pension Plan provides retirement benefits as well as death and disability benefits. Retirement benefits vest after 5 years of credited service. Employees who retire at or after age 65 are entitled to receive an annual retirement benefit, payable monthly, in an amount equal to the greater of:

• 1.25% of the first $6,600 of Final Average Earnings plus 1.75% of the excess of Final Average Earnings over $6,600, times years of credited service, with a maximum of 60% of the highest annual earnings during the last 10 years of credited service, applicable to all participants, or

• 2% of total earnings received during the period of credited service plus 22.5% of the first $1,200 of such amount, applicable only to participants who were employees on or prior to March 24, 1967.

Final-average earnings is the employees' average pay, over the highest 5 years of the last 10 years of credited service. Employees with 15 years of credited service may retire at or after age 55 and receive a reduced retirement benefit. Employees with 30 years of service may retire without penalty for reduced age.

At September 1, 2009 the beginning of the Plan Year of the last actuarial valuation, the Pension Plan membership consisted of:

Retirees and beneficiaries currently receiving benefits and terminated members entitled to benefits but not yet receiving them	2,232
Current Employees	1,653
Total Members	3,885

b. Funding Policy

Benefit and contribution provisions are established by City ordinance and may be amended only as allowed by City ordinance. Covered employees are not required to contribute to the PGW Pension Plan. The Gas Works is required by statute to contribute the amounts necessary to finance the Plan.

The funding policy of the **PGW** Plan provides for periodic employer contributions at actuarially determined rates that, expressed as percentages of annual covered payroll, are sufficient to accumulate assets to pay benefits when due. Level percentage of employer contribution rates are based on the actuarial accrued liability as determined by using the Projected Unit Credit actuarial funding method. The actuarial asset value is equal to the value of fund assets. The unfunded actuarial accrued liability is being amortized using the open method. Contributions of $24.6 million (approximately 2.0% of covered payroll) were made to the PGW Plan during the year.

Beneficiary payments in FY 2010 were made from operating funds. Instead, the Company set up a receivable to draw the FY 2010 funds of $11.1 million in FY 2011, which is recorded in other current assets and deferred debits on the balance sheet. The withdrawals from the pension assets in FY 2009 of $18.5 million were utilized to meet beneficiary payment obligations.

c. Funding Status

The funded status of the **PGW** plan as of September 1, 2010 the most recent actuarial valuation is as follows (amounts in thousands):

(Amounts In Thousands)

Actuarial Valuation Date	Actuarial Value of Assets (a)	Actuarial Accrued Liability (AAL)-Entry Age (b)	Unfunded/ (Over Funded) AAL (UAAL) (b - a)	Funded Ratio (a / b)	Covered Payroll (c)	UAAL as a Percent of Covered Payroll (b - a) / c
09/01/2009	$355,499	$519,773	$164,274	68.4%	$106,003	155.0%
09/01/2008	$430,390	$495,155	$64,765	86.9%	$107,918	60.0%
09/01/2007	$416,183	$482,380	$66,197	86.3%	$105,596	62.7%

The analysis of pension funding progress presented as required supplementary information (RSI) following the notes to the financial statements, present multiyear trend information about whether the actuarial values of plan assets are increasing or decreasing over time relative to the AALs for benefits.

Amortization Method	Level percent open
Remaining Amortization Period	20 years

d. Annual Pension Cost

PGW's annual pension cost for the current year of $24.6 million is equal to its required contribution. The annual required contribution for the current year was determined based on an actuarial study or updates thereto, using the projected unit credit method. Significant actuarial assumptions used include an annual rate of return on investments of 8.25%, compounded annually, projected salary increases of 3.00% of the salary at the beginning of the next three years, then 4.25% of the salary at the beginning of the fourth and subsequent year, and retirements that are assumed to occur prior to age 62, at a rate of 10% at 55 to 61 and 100% at age 62. The assumptions did not include post retirement benefit increases.

The Annual Pension Cost and related percentage contributed for the three most recent fiscal years is as follows:

(Amounts in Millions of USD)

Fiscal Year Ended August 31	Annual Required Contribution	Percentage Contributed
2010	24.6	100%
2009	15.4	100%
2008	14.3	100%

e. Summary of Significant Accounting Policies

The financial statements of the Plan are prepared on the accrual basis of accounting. Employer contributions are recognized as revenues when due, pursuant to formal commitments, as well as statutory or contractual requirements. Investment income is recognized as earned. Gains and losses on sales and exchanges are recognized on the transaction date. Plan investments are reported at fair value based on quoted market price for those similar investments.

2. ACCUMULATED UNPAID SICK LEAVE

City and certain component unit employees are credited with varying amounts of sick leave according to type of employee and/or length of service. City employees may accumulate unused sick leave to predetermined balances. **SDP** employees have an unlimited maximum accumulation, and Gas Works' employees' sick leave is non-cumulative. Non-uniformed employees (upon retirement only) and uniformed employees (upon retirement or in case of death while on active duty) are paid varying amounts ranging from 25% to 50% of unused sick time, not to exceed predetermined amounts. Employees, who separate for any reason other than indicated above, forfeit their entire sick leave. The City budgets for and charges the cost of sick leave as it is taken.

3. OTHER POST EMPLOYMENT BENEFITS (OPEB)

A. PRIMARY GOVERNMENT

***Plan description*:** The City of Philadelphia self-administers a single employer, defined benefit plan and provides health care for five years subsequent to separation for eligible retirees. Certain union represented employees may defer their coverage until a later date but the amount that the City pays for their health care is limited to the amount that the City would have paid at the date of their retirement. The City also provides lifetime insurance coverage for all eligible retirees. Firefighters are entitled to $7,500 coverage and all other employees receive $6,000 in coverage. The plan does not issue stand alone financial statements, and the accounting for the plan is reported within the financial statements of the City of Philadelphia.

Funding Policy: The City funds its retiree benefits on a pay-as-you-go basis. To provide health care coverage, the City pays a negotiated monthly premium for retirees covered by union contracts and is self insured for non-union employees. For fiscal year 2011, the City paid $65.5 million for retiree healthcare.

Annual OPEB Cost and Net OPEB Obligation: The City's annual other post employment benefit (OPEB) expense is calculated based on the annual required contribution of the employer (ARC), an amount actuarially determined in accordance with the parameters of GASB Statement No. 45. The ARC represents a level of funding, which if paid on an ongoing basis, is projected to cover normal cost each year and amortize any unfunded actuarial liabilities over a period not to exceed thirty (30) years. The following table shows the components of the City's annual OPEB cost for the year, the amount actually contributed to the plan and changes in the net OPEB obligation (dollar amount in thousands)

City of Philadelphia OPEB

	(Amounts in Thousands)
Annual required contribution	101,216
Interest on net OPEB obligation	2,165
Adjustment to ARC	(1,668)
Annual OPEB cost	101,713
Payments made	(65,533)
Increase/(Decrease) in net OPEB Obligation	36,180
Net OPEB obligation - beginning of year	43,301
Net OPEB obligation - end of year	79,481

The City of Philadelphia's annual OPEB cost, the percentage of annual OPEB cost contributed to the Plan, and the net OPEB obligation for the fiscal year ended June 30, 2011 was as follows:

amounts in thousands USD

Fiscal Year Ended		Annual OPEB Cost	Percentage of Annual OPEB Contributed		Net OPEB Obligation
6/30/2011	$	101,713	64%	$	79,481
6/30/2010	$	93,844	76%	$	43,301
6/30/2009	$	98,733	82%	$	21,150

Funded Status and Funding Progress: As of July 1, 2010, the most recent actuarial valuation date, the City is funding OPEB on a pay as you go basis and accordingly, the unfunded actuarial accrued liability for benefits was $1.2 billion. The covered annual payroll was $ 1.419 billion and the ratio of the UAAL to the covered payroll was 82.4 percent.

The required schedule of funding progress immediately following the notes to the financial statements presents multi-year trend information about whether the actuarial value of the plan assets is increasing or decreasing over time relative to the actuarial accrued liability for benefits.

The projections of future benefit payments for an ongoing plan obligation involves estimates of the value of reported amounts and assumptions about the probability of occurrence of events far into the future. Amounts determined regarding the funded status of the obligation and the contributions of the employer are subject to continual revision as actual results are compared with past expectations and new estimates are made about the future.

Actuarial Methods and Assumptions: Projections of costs for financial reporting purposes are based on the types of benefits provided under the terms of the substantive plan at the time of each valuation and on the pattern of sharing costs between the employer and plan members to that point.

Costs were determined according to the individual entry age actuarial cost method with the attribution period ending at each decrement age. This is consistent with the cost method used for the City of Philadelphia Municipal Retirement System. The city uses a level percent open approach as its method of amortization. Unfunded liabilities are funded over a 30 year period as a level percentage of payroll, which is assumed to increase at a compound annual rate of 4% per year. The actuarial assumption included a 5.0% compound annual interest rate on the City's general investments. The current plan incorporates the following assumptions: no post-retirement benefit increases since last year; a 5% Investment Rate of Return, a 4% Rate of Salary increases; and, a 5% Ultimate Rate of Medical Inflation.

B. COMPONENT UNITS

School District of Philadelphia (SDP) OPEB

From an accrual accounting perspective, the cost of postemployment life insurance benefits, like the cost of pension benefits, generally should be associated with the periods in which the costs occur, rather than in the future when they will be paid. In adopting the requirements of GASB Statement No. 45 during the year ended June 30, 2008, the **SDP** recognizes the costs of postemployment life insurance in the year when the employee services are received, reports the accumulated liability from prior years, and provides information useful in assessing potential demands on the **SDP**'s future cash flows. Recognition of the liability accumulated from prior years is amortized over no more than 30 years.

Plan Description:

The **SDP** provides up to $2,000 of life insurance coverage for retired and disabled employees in a single-employer plan. A retired employee is eligible for this benefit if covered for ten years as an active employee and retired at age 60 with 30 years of service or age 62 with ten years of service or 35 years of service regardless of age. A disabled employee's eligibility is determined by the insurance company providing the coverage. An unaudited copy of the life insurance benefit plan can be obtained by writing to The **SDP** of Philadelphia, 440 North Broad Street, Philadelphia, PA 19130; Attention: Employee Benefits Management.

Funding Policy:

The **SDP** is not required by law or contractual agreement to provide funding for the life insurance benefits other than the pay-as-you-go amount necessary to provide current benefits to retirees and eligible disabled employees. The number of eligible participants enrolled to receive such benefits as of June 30, 2010, the effective date of the most recent biennial OPEB valuation, is below. There have been no significant changes in the number covered or the type of coverage since that date.

	Number of Employees	Average Age
Active:		
Represented	16,308	45.5
Non-represented	1,223	48.6
Retirees	8,918	76.2
Disabled	135	58.2
Total	26,584	56.0

Annual OPEB Cost and Net OPEB Obligation:

The **SDP**'s annual OPEB cost (expense) is calculated based on the annual required contribution of the employer (ARC), and amount that was actuarially determined by the Entry Age Normal Actuarial Cost Method (one of the actuarial cost methods in accordance with the parameters of GASB Statement No. 45). Under this method, a contribution is determined that consists of the normal cost and the unfunded actuarial liability payment. The normal cost for each employee is derived as a level contribution from entry age to assumed retirement age. The accumulation of normal costs for service already completed is the actuarial accrued liability (AAL), which under GASB Statement No. 45, may be amortized over no more than 30 years. The District has elected to amortize the OPEB obligation as an open amortization period, which is recalculated at each bi-annual actuarial valuation date, up to 30 years, using the level percentage of payroll method. The following table shows the elements of the **SDP**'s annual OPEB cost for the year, the amount paid on behalf of the plan, and changes in the **SDP**'s net OPEB obligation to the plan:

Year Ended June 30	Annual OPEB Cost (APC)	Percentage of APC Contributed	Net OPEB Obligation
2009	$640,650	100%	$0
2010	659,317	100%	0
2011	673,167	100%	0

Basis of Accounting:

As defined by GASB Statement No. 45, if the amount of expenditures recognized during the current year is not equal to the annual OPEB cost, the difference is added or subtracted to the net obligation. The **SDP**'s policy is to recognize an expense equal to what is contributed as long as it satisfies the requirement for GASB Statement No. 45.

Funded Status and Funding Progress:

As of June 30, 2010, the most recent actuarial valuation date, the plan was 0.0% funded. The actuarial accrued liability of $14.5 million, and the actuarial value of assets was $0, resulting in an unfunded actuarial accrued liability (UAAL) of $14.5 million.

Active	$3,411,000
Inactive	11,122,000
Total	$14,533,000

Actuarial Methods and Assumptions:

The actuarial assumptions used in the June 30, 2010 OPEB actuarial valuations are those specific to the OPEB valuations.

- Investment return (discount rate) not fully funded: 4.00%
- Mortality for healthy and disabled participants: The Uninsured Pensioner 1994 Mortality Table (UP94) projected for ten years, with an age set back one year for males and females.
- Payroll increases: Payroll is assumed to increase at an average rate of 4.00% per year. Because the life insurance amounts are $1,000 or $2,000 except for disabilities, inflation has very little impact on the benefits. There is a Consumer Price Index assumption of 3%, but that rate is not applied to future life insurance amounts. The 4% payroll increase assumption is a combination of 3% inflation and 1% productivity. It is meant to be a very long term assumption.
- No actuarial liability is included for non-vested participants who terminated prior to the valuation date.
- Withdrawal: During the first five years of service, withdrawal rates were assumed as follows:

Service	Rate
Less than one year	24.49%
1 – 2 years	25.23%
2 – 3 years	16.54%
3 – 4 years	14.07%
4 – 5 years	10.88%
After five years, see table of sample rates	

- Disability incidence: See table of sample rates.
- Retirement age: The following retirement rates are used:

Age	Rate of Retirement
55	11.31%
56	13.41%
57	17.98%
58	19.52%
59	20.73%
60	29.37%
61	32.59%
62	30.28%

Age	Rate of Retirement
63	20.56%
64	18.43%
65	33.22%
66	19.27%
67	19.55%
68	18.91%
69	17.03%
70+	100.00%

- Accelerated death benefit: This benefit was assumed to have an immaterial value.
- Table of Sample Rates:

Attained Age	Withdrawal	Percentage Disability Incidence	
		Male	Female
25	24.75%	0.016%	0.027%
30	18.01%	0.016%	0.027%
35	10.98%	0.067%	0.053%
40	7.91%	0.120%	0.087%
45	6.71%	0.120%	0.120%
50	4.03%	0.187%	0.167%
55	3.81%	0.287%	0.320%
60	6.40%	0.387%	0.320%
65	13.63%	0.067%	0.107%

Philadelphia Gas Works (PGW) OPEB

Plan description: **PGW** provides certain health care and life insurance benefits for approximately 1,963 retired employees and their dependents. **PGW** recognizes the cost of providing these benefits by charging the annual insurance premiums to expense.

Funding Policy: **PGW** pays 100% of premiums for basic medical, hospitalization, and prescription drugs incurred by retirees and their dependents. The company also pays a portion of the premium for life insurance for each eligible retiree. **PGW** currently provides for the cost of healthcare and life insurance benefits for retirees and their beneficiaries on a pay-as-you-go basis. Total expenses incurred for health care amounted to $42.1 million, of which approximately 48.9% relates to retirees and their dependents. Total premiums for group life insurance amounted to $1.9 million of which approximately 76.5% relates to retirees.

Actuarial Valuation and Assumptions: **PGW** engaged an actuarial consulting firm to provide an actuarial valuation of its OPEB obligations as of August 31, 2010. The actuarial valuations involve estimates of the value reported amounts and the assumptions about the probability of events far into the future. Actuarially determined amounts are subject to continual revision, as actual results are compared to past expectations, and new estimates are made about the future. The calculations were based on the types of benefits provided under the terms of the substantive plan at the time of the valuation.

PGW's annual other post employment benefit (OPEB) expense is calculated based on the projected unit cost method. Under this method of calculation the present value of benefits is allocated uniformly over the employee's expected working lifetime. The actuarial accrued liability is that portion of the present value of projected benefits, which has been accrued during the employees' working lifetime from hire to valuation date. The normal cost represents the amount charged for services earned during the current reporting period. The normal cost is calculated by dividing the present value of projected benefits for an employee by the total service.

The valuation was prepared utilizing certain assumptions, including the following:

- Economic Assumptions – the discount rate and healthcare cost trends rates

The report utilized a 5.0% discount rate for purposes of developing the liabilities and ARC on the basis that the Plan would not be funded. This rate is based on the investment return expected on the Company's general investments. Because the Company has not funded the Plan for FY 2010.

Healthcare costs trend rates

Year	Medical	Prescription	Dental
1	9.0%	9.0%	4.5%
2	8.0%	8.0%	4.5%
3	7.0%	7.0%	4.5%
4	6.0%	6.0%	4.5%
5	5.0%	5.0%	4.5%
6	4.5%	4.5%	4.5%
7	4.5%	4.5%	4.5%
8	4.5%	4.5%	4.5%
9	4.5%	4.5%	4.5%
10 & beyond	4.5%	4.5%	4.5%

- Benefit Assumption – the initial per capita rates for medical coverage, and the face amount of PGW paid life insurance.
- Demographic Assumptions – including the probabilities of retiring, dying, terminating (without a benefit), becoming disabled, recovery from disability, election (participation rates), and coverage levels.

Annual OPEB Cost and Net OPEB Obligation: In FY2010 **PGW** paid retiree benefits in the amount of $21.7 million, which consisted of $20.6 million in healthcare expenses and $1.1 million in life insurance expenses. The difference between the ARC and the expenses paid resulted in an increase in the OPEB liability of $27.3 million. As of August 2010, the actuarial accrued liability for benefits was $654.1 million, all of which was unfunded and the ratio of the unfunded actuarial accrued liability to the covered payroll was 617.1%

The following table shows the calculation of **PGW's** OPEB liability for FY2010. The difference between the annual OPEB cost and contributions made is recorded as other postemployment benefits expense on the statement of revenues and expenses. Contributions made are allocated to operating expense line items along with salaries and other employee benefit costs.

	(Amounts in Thousands)
Annual required contribution	50,152
Interest on net OPEB obligation	3,910
Adj to annual required contribution	(5,087)
Annual OPEB cost	48,975
Payments made	(21,706)
Increase/(Decrease) in net OPEB obligation	27,269
Net OPEB obligation - beginning of year	78,207
Net OPEB obligation - end of year	105,476

PGW's annual OPEB cost, the percentage of annual OPEB cost contributed to the plan, and the net OPEB obligation for FY2010 and the preceding years is as follows:

(Amounts in Thousands)

Fiscal Year Ended	Annual OPEB Cost	Percentage of Annual OPEB Contributed	Net OPEB Obligation
6/30/2010	48,975	44.32%	105,476
6/30/2009	$ 46,009	43.59%	$ 78,207
6/30/2008	44,114	41.44%	52,255

Projections of benefits for financial reporting purposes are based on the substantive plan (the plan as understood by the employer and the plan members) and include the types of benefits provided at the time of each valuation and the historical pattern of sharing of benefit costs between the employer and plan members to that point. The actuarial methods and assumptions used include techniques that are designed to reduce the effects of short-term volatility in actuarial accrued liabilities and the actuarial value of assets, consistent with the long-term perspective of the calculations.

4. PENNSYLVANIA INTERGOVERNMENTAL COOPERATION AUTHORITY

PICA, a body corporate and politic, was organized in June 1991 and exists under and by virtue of the Pennsylvania Intergovernmental Cooperation Authority Act for Cities of the First Class (the Act). Pursuant to the Act, **PICA** was established to provide financial assistance to cities of the first class. The City currently is the only city of the first class in the Commonwealth of Pennsylvania. Under the Act, **PICA** is administered by a governing Board consisting of five voting members and two ex officio non voting members. The Governor of Pennsylvania, the President Pro Tempore of the Pennsylvania Senate, the Minority Leader of the Pennsylvania Senate, the Speaker of the Pennsylvania House of Representatives and the Minority Leader of the Pennsylvania House of Representatives each appoints one voting member to the Board.

The Act provides that, upon **PICA's** approval of a request of the City to **PICA** for financial assistance, **PICA** shall have certain financial and oversight functions. First, **PICA** shall have the power to issue bonds and grant or lend the proceeds thereof to the City. Second, **PICA** also shall have the power, in its oversight capacity, to exercise certain advisory and review powers with respect to the City's financial affairs, including the power to review and approve five-year financial plans prepared at least annually by the City and to certify noncompliance by the City with its current five-year financial plan (which certification would require the Secretary of the Budget of the Commonwealth of Pennsylvania to cause certain Commonwealth payments due to the City to be withheld).

PICA bonds are payable from the proceeds of a **PICA** tax on the wages and income earned by City residents. The City has reduced the amount of wage and earnings tax that it levies on City residents by an amount equal to the **PICA** tax so that the total tax remains the same. **PICA** returns to the City any portion of the tax not required to meet their debt service and operating expenses. In Fiscal 2011 this transfer amounted to $297.0 million.

5. RELATED PARTY TRANSACTIONS

The City is associated, through representation on the respective Board of Directors, with several local governmental organizations and certain quasi-governmental organizations created under the laws of the Commonwealth of Pennsylvania. These organizations are separate legal entities having governmental character and sufficient autonomy in the management of their own affairs to distinguish them as separate independent governmental entities. A list of such related party organizations and a description of significant transactions with the City, where applicable, is as follows:

A. SOUTHEASTERN PENNSYLVANIA TRANSPORTATION AUTHORITY (SEPTA)

During the year the City provided an operating subsidy of $65.9 million to SEPTA.

B. OTHER ORGANIZATIONS

The City provides varying levels of subsidy and other support payments (which totaled $144.1 million during the year) to the following organizations:

- Philadelphia Commercial Development Corporation
- Philadelphia Health Management Corporation
- Philadelphia Industrial Development Corporation
- Fund For Philadelphia Incorporated
- Philadelphia Housing Authority

6. RISK MANAGEMENT

A. PRIMARY GOVERNMENT

The City is exposed to various risks of loss related to torts; theft of, damage to, and destruction of assets; errors and omissions; injuries to employees; and natural disasters. The City (except for Aviation Fund operations, the Municipal Authority and PICA) is self-insured for fire damage, casualty losses, public liability, Worker's Compensation and Unemployment Compensation. The Aviation Fund is self-insured for Workers' Compensation and Unemployment Compensation and insured through insurance carriers for other coverage.

The City covers all claim settlements and judgments, except for those discussed above, out of the resources of the fund associated with the claim. Claims expenditures and liabilities are reported when it is probable that a loss has occurred and the amount of the loss can be reasonably estimated. These losses include: an estimate of claims that have been incurred but not reported; the effects of specific, incremental claims adjustment expenditures, salvage, and subrogation; and unallocated claims adjustment expenditures.

At June 30, the amount of these liabilities was $353.5 million for the Primary Government. This liability is the City's best estimate based on available information. Changes in the reported liability since June 30, 2009 resulted from the following:

(Amounts in Millions of USD)

	Beginning Liability	Current Year Claims and Changes In Estimates	Claim Payments	Ending Liability
Fiscal 2009	261.1	144.4	(96.2)	309.3
Fiscal 2010	309.3	156.5	(94.5)	371.3
Fiscal 2011	371.3	82.0	(99.8)	353.5

The City's Unemployment Compensation and Workers' Compensation coverages are provided through its General Fund. Unemployment Compensation and Workers' Compensation coverages are funded by a pro rata charge to the various funds. Payments for the year were $5.4 million for Unemployment Compensation claims and $58.3 million for Workers' Compensation claims.

The City's estimated outstanding workers' compensation liabilities are $296.0 million discounted at 3.5%. On an undiscounted basis, these liabilities total $401.5 million. These liabilities include provisions for indemnity, medical and allocated loss adjustment expense (ALAE). Excluding the ALAE, the respective liabilities for indemnity and medical payments relating to workers' compensation total $270.0 million (discounted) and $365.9 million (undiscounted).

During the last three (3) fiscal years, no claim settlements have exceeded the level of insurance coverage for operations using third party carriers. None of the City's insured losses have been settled with the purchase of annuity contracts.

B. COMPONENT UNITS

The City's Component Units are exposed to various risks of loss related to torts; theft of, damage to, and destruction of assets; errors and omissions; injuries to employees; and natural disasters. The **SDP** is self-insured for most of its risks including casualty losses, public liability, unemployment and weekly indemnity. Workers' Compensation is covered by excess insurance over a $5.0 million self-insured retention. **SDP** does purchase certain other insurance. Most Component Units are principally insured through insurance carriers. Each entity has coverage considered by management to be sufficient to satisfy loss claims. These losses include: an estimate of claims that have been incurred but not reported; the effects of specific, incremental claims adjustment expenditures, salvage, and subrogation; and unallocated claims adjustment expenditures.

At June 30, the combined amount of these liabilities was $184.8 million for the City's Component Units. This liability is the best estimate based on available information. Changes in the reported liability since June 30, 2010 resulted from the following:

(Amounts in Millions of USD)

	Beginning Liability	Current Year Claims and Changes In Estimates	Claim Payments	Ending Liability
Fiscal 2010	165.6	34.1	(42.7)	157.0
Fiscal 2011	157.0	253.6	(225.8)	184.8

The **SDP** is exposed to various risks related to torts, theft of, damage to and destruction of assets, errors and omissions, injuries to employees and natural disasters. As previously noted, the SDP is self-insured for casualty losses, public liability, Workers' Compensation, Unemployment Compensation, Weekly Indemnity (salary continuation during employee illness) and employee medical benefits.

The **SDP** maintains additional property (real and personal, valuable papers and records, fine arts, vehicles on premises and property under construction) insurance to cover losses between $5.0 million and $250.0 million. Also, certain insurance coverages including employee performance bonds and fire insurance are obtained.

7. COMMITMENTS

COMPONENT UNITS

- The **SDP's** outstanding contractual commitments at year end for construction of new facilities, purchase of new equipment, and various alterations and improvements to facilities totaled $45.5 million.

- **SDP** is also an Intermediate Unit (IU) established by the Commonwealth to provide programs for special education and certain non-public school services. Conceptually, the cost of operating an IU for a fiscal year is partially financed by Commonwealth appropriation. In certain instances (transportation) **SDP** reimburses the Commonwealth for the funds advanced in the previous year. The amount advanced for transportation of special education students is reimbursed in full less the Commonwealth's share of such cost as determined by a formula based on the number of students transported, route distances, and efficiency of vehicle utilization. **SDP** owes the Commonwealth $56.0 million. Of that amount, the Commonwealth has agreed to continue to defer amounts due from prior years totaling $45.3 million for reimbursement of advanced funds provided for special education transportation costs.

8. CONTINGENCIES

A. PRIMARY GOVERNMENT

1) Claims and Litigation

Generally, claims against the City are payable out of the General Fund, except claims against the City Water Department, City Aviation Division, or Component Units which are paid out of their respective funds and only secondarily out of the General Fund which is then reimbursed for the expenditure. Unless specifically noted otherwise, all claims hereinafter discussed are payable out of the General Fund or the individual Enterprise Fund. The Act of October 5, 1980, P.L. 693, No. 142, known as the "Political Subdivision Tort Claims Act", established a $500,000 aggregate limitation on damages arising from the same cause of action or transaction or occurrence or series of causes of action, transactions or occurrences with respect to governmental units in the Commonwealth such as the City. The constitutionality of that aggregate limitation has been upheld by the United States Supreme Court. There is no such limitation under federal law.

Various claims have been asserted against the City and in some cases lawsuits have been instituted. Many of these claims are reduced to judgment or otherwise settled in a manner requiring payment by the City. The aggregate estimate of loss deemed to be probable is approximately $351.0 million. Of this amount, $30.9 million is charged to current operations of the Enterprise Funds. The remaining $320.1 million pertaining to the General Fund is reflected in the Government Wide Statements.

In addition to the above, there are certain lawsuits against the City for which an additional loss is reasonably possible. These lawsuits relate to General Fund and Enterprise Fund operations. The aggregate estimates

of the loss which could result if unfavorable legal determinations were rendered against the City with respect to those lawsuits is approximately $56.2 million to the General Fund and $4.1 million to the Enterprise Funds.

Significant cases included in the current litigation against the City are as follows:

- **Mandel v. Philadelphia, CCP Phila. No. 1101-03848**

  A total of 18 taxpayers have brought suit against the City in the Court of Common Pleas for the First Judicial District, challenging the City's system for the assessment of real estate taxes for itself and the **SDP** under the Uniformity Clause of the Pennsylvania Constitution, the First Class County Assessment Law, 72 P.S. §§ 5341.1-5341.21, and the Equal Protection Clause of the United States Constitution. In addition to injunctive relief, Plaintiffs also request refunds, and their claims could cost the City well over $100 million dollars if successful, but we have strong defenses to these assertions. Plaintiffs case was dismissed and the time to appeal has run out.

- **Waterfront Renaissance Associates (WRA) v. City, et. al., E. D. Pa. No. 07 cv 1045**

  WRA, proposed developer of a "World Trade Center" project at 400-456 Christopher Columbus Boulevard, sued the City, City Council, City Planning Commission, Brian Abernathy (then legislative aide to Councilman DiCicco), and certain civic associations and their officers. In short, WRA alleged that the zoning overlay amendment to the Old City Residential Area Special District Controls, through a 65 foot maximum height restriction, effectively prevented or rendered impossible completion of its project.

  WRA further alleged a nearly 20 year history of support, encouragement, assistance, and other favorable representations for the project by the City, its officials and representatives, and others. WRA complained that it had spent nearly $20 million in reliance upon City's "supportive" actions for site-acquisitions and pre-development, promotional, and other soft and hard costs.

  WRA sought declaratory and injunctive relief and damages in excess of $20 million. WRA claimed that the Ordinance facially violated its constitutional rights to procedural and substantive due process and equal protection of laws by depriving it of property through wholly arbitrary action and/or without reasonable notice and that the Court should enjoin and declare the Ordinance as unenforceable based on state law claims of promissory estoppel, detrimental reliance, or unjust enrichment.

  City Defendants filed motions to dismiss. The Court dismissed all City defendants except the City. The Court also dismissed the procedural due process and as-applied substantive due process claims. The following claims against City survived: promissory estoppel, detrimental reliance; unjust enrichment; facial violation of equal protection; and facial violation of substantive due process.

  In addition, Plaintiffs were granted leave (despite the City's opposition) to amend the Complaint. WRA added a count for violation of substantive due process seeking injunctive relief. WRA alleged that the Ordinance delegated land use and planning powers to neighborhood associations allowing for *ad hoc* changes and concessions regarding high-rise development through a compulsory variance process, contrary to the master planning concept of Pennsylvania zoning law and the Philadelphia zoning code. The Court denied the City's Motion to Dismiss Count XV of the Second Amended Complaint.

  The City moved to dismiss WRA's constitutional claims on mootness grounds on the basis that adoption of an amendment to the City's zoning laws removed the challenged height restriction from WRA's property. WRA also moved to supplement its Complaint to add new claims concerning the Central Delaware Riverfront Ordinance. WRA requested another six months of fact discovery followed by new dates for completion of expert discovery, filing of dispositive motions, and ultimately scheduling of trial if necessary.

  The Court granted the motion to dismiss and dismissed WRA's constitutional claims relating to the height restriction. As part of its ruling, the Court allowed WRA to file an amended claim to add a facial claim against the Central Delaware Riverfront Ordinance, and to supplement its existing state law claims to include allegations pertaining to the CDRO. WRA filed its Third Amended Complaint. The City filed a motion for summary judgment seeking dismissal of WRA's remaining claims, and WRA filed motion for summary judgment on its supplemental claim against CDRO.

  The Court granted the City's motion and entered summary judgment for City on Plaintiff's remaining claims and Plaintiffs have appealed. Briefing is just commencing.-

- **In re: Condemnation of Tract of Land k/a Parcel C (within Eastwick Urban Renewal Area): CCP Phila. Co., Consolidated Case No. 091104734**

  In November 2003, the City filed a declaration of taking condemning certain property known as Parcel C within the Eastwick Urban Renewal Area Plan of 1958 for the benefit of Philadelphia International Airport. The Redevelopment Authority of the City of Philadelphia ("RDA") was the record title holder of the property. The City deposited in Court in April 2006 estimated just compensation in the amount of $7,714,000. November Term, 2003, No. 2285 (C.C.P. Phila.).

  In 2007, Eastwick Development Joint Venture IX, L.P. and New Eastwick Corporation ("Eastwick Development") petitioned the Court for appointment of a Board of Viewers and the Court appointed a Board of View to ascertain and award just compensation. Eastwick Development alleged they owned or held equitable interests in and certain development rights to the condemned property and had not received just compensation.

  After a view of the premises and a hearing in July 2009, the Board of View filed a report with the Court in October 2009. BV #3421. The Board made an award of just compensation for the property of $13,500,500 (including attorney fee), subject to credit for the $7,714,000 million already paid and distributed. In addition, the Board awarded delay damages from the date of taking (11/18/03) until July 31, 2009 in the amount of $3,298,200, and accruing thereafter until payment. BV #3421.

  The City filed its appeal to the Court of Common Pleas in November 2009, requesting a jury trial de novo. CCP Phila. Co., #0911-02397. The City objected, among other things, to the award of any compensation amount beyond that amount already paid into court, to evidentiary, procedural and substantive errors in the Board of View proceeding and award, and to the delay damage computation and award. Eastwick Development filed a separate appeal from the Board of View Report to the Court of Common Pleas in November 2009. CCP Phila. Co., #0911-04734. Eastwick Development sought a jury trial de novo and objected to the sufficiency of the amount of compensation awarded.

  The parties completed discovery. At a final pretrial conference, the Court issued an order consolidating the two separate appeals from the Board of View report and scheduled the case for trial. Subsequently, at the request of the parties, the Court adjourned the start of trial until 2012 on the basis of a settlement in principle. The parties signed as of December 13, 2011 a binding settlement term sheet providing for, among other things, discontinuance of the lawsuit, payment by City in the total sum of $9.6 million, an amended redevelopment agreement, and release or transfer of property interests to City, all upon certain terms and conditions, and to take effect or occur on or before an Effective Date. If the Effective Date does not occur on or before June 30, 2012, the settlement will expire and the parties will be restored to their previous litigation positions (with some modification to any accrual of delay damages). The Court, at a recent status conference, ordered the case to remain in deferred status through July 2012 to allow for implementation of the settlement.

  The City intends to mount vigorous defenses to defeat the compensation claim if the settlement agreement expires or if the preconditions to its effectiveness do not occur. The City's lawyers reasonably believe that the Plaintiffs will not likely succeed on their claims or for the amount of just compensation (damages) sought and that the City's defenses have merit.

- **G&T Conveyor Co., Inc. v. Ernest Bock & Sons, Inc et al v. City et al.,CCP Phila. No. 091103117**

  G&T has commenced and pursued a civil action for declaratory and monetary relief against Bock, and Liberty Mutual Insurance Company ("Liberty") and Fidelity and Deposit Company of Maryland ("Fidelity"), issuers of a payment bond on behalf of Bock. G&T sued Bock for, among other things, about $1.3 million in damages for work performed but unpaid by Bock; and for nearly $7 million in additional costs incurred as a result of construction delays G&T attributed to Bock.

  Bock had successfully bid to perform general contractor work on the Airport's Terminal D&E expansion and modernization project for baggage system (Bid #6851; Contract #084002). G&T subcontracted with Bock to supply all necessary labor, supervision, material and equipment to furnish the baggage handling equipment. Bock's Purchase Order (subcontract) with G&T required that G&T perform and complete work in strict accordance with the Plans and Specifications, and eleven addenda and other terms and conditions prepared by DDI, and in compliance with certain milestones and deadlines. G&T alleged that, by early 2010, the project was over 660 days behind schedule and its attempts to address and resolve delay and other problems with Bock had failed.

Bock answered the Complaint, denying responsibility, asserting affirmative defenses and counterclaiming against G&T for damages caused by G&T's alleged breach of its contract obligations. Bock also filed a "third party" complaint against City and others, particularly Chisom Electrical (reportedly a defunct entity).

Bock contended City was solely liable or liable with Bock to G&T on the "delay damages" claims made by G&T, pursuant to common law theories of indemnification and contribution. Bock also claimed City was liable to Bock for damages caused by City's material breaches of its contract with Bock.

City filed preliminary objections to the Third Party Complaint, challenging its propriety and sufficiency but the Court overruled the objections and ordered the filing of an Answer. The City filed an Answer to Bock's third party complaint, asserting its defenses, counterclaims against Bock for indemnity and breach of contract and the bonding companies for indemnity, and added a fourth party claim against the designer of the project, DDI. The City made a tolling agreement with DDI. The Court recently dismissed Daroff from the case pursuant to a voluntary discontinuance of claims against Daroff.

The parties have completed discovery and submitted expert reports. The Court denied City's petition to dismiss the claims against it for lack of subject matter jurisdiction (City claimed in essence the absence of a justifiable controversy due to the incomplete status of the project and the absence of required inspection, testing and approval of the system). City filed a motion to amend its Answer to add a more specific defense of release, that the Court granted. G&T filed a motion for partial summary judgment, that Bock and City opposed. After oral argument, the Court granted the motion solely as to legal interpretation of particular contract terms, and denied the balance.

City and Bock filed motions for summary judgment that were opposed by G&T and are pending decision. The attorneys anticipate the Court will schedule the final pretrial conference in the next month or so.

The City intends to mount vigorous defenses to defeat the claims. The City's lawyers reasonably believe that the third party plaintiffs will not likely succeed on their claims or for the amount of damages sought and that the City's defenses have merit.

- **Pingitore v. John Green et al, CCP Phila. Co., No. 1103-01141**
  Virelli v. City et al., CCP Phila. Co., No. 1105-00387

Two plaintiffs, Michelle Pingitore and Marie Virelli, filed separate putative class actions on behalf of apparently similar or overlapping classes of former property owners whose property was subject to a sheriff's sale. They claim for themselves and their respective classes an entitlement to excess funds from Sheriff's sales of their properties.

In the Pingitore action, Plaintiff alleges she is owed $4,670.65 in excess proceeds from the sheriff's sale of the property that were not paid to her. She asserts claims in restitution and unjust enrichment and seeks an award of damages to her and the class of the excess proceeds due them, interest, attorneys fees and costs and all such other relief that the Court deems proper.

In the Virelli action, the named plaintiff alleges she is a debtor on a judgment in the amount of $11,838.22, a sheriff's sale of her property occurred in February 2006 for the sum of $13,000, the Sheriff failed to inform her of excess sale proceeds and the Sheriff failed to distribute the proceeds to her. She claims that these failures violate her (and class members') rights to due process under Pa. Constitution, Art. I Sec. 1, violate a mandatory duty to prepare a distribution of proceeds and to distribute in accordance with the schedule under Pa. R.C.P. 3136, amount to "equitable conversion" of the proceeds and result in unjust enrichment. On each count, she seeks for relief: judgment in the amount of excess proceeds that should have been remitted to Plaintiff and to each class member upon a sheriff's sale of the real property in Philadelphia County for the time period of Jan. 5, 1988 through and including the present, together with interest, costs, attorney's fees, and such other relief as permitted by law and deemed appropriate by the Court.

The Court effectively consolidated the two cases by setting one scheduling order governing case management procedures in both. The Court granted the Treasurer's request to intervene in the consolidated lawsuit. The Court allowed for six months to complete class discovery in anticipation of a class certification hearing scheduled for July 2, 2012. The Court also denied preliminary objections filed by Treasurer and directed Defendants to file answers to the class action complaints. Defendants have filed answers and are conducting class discovery.

At this stage, it is unclear whether either of the classes will be certified, the number of class members entitled to relief, whether if certified the plaintiffs will succeed on the merits and the City will be found liable and finally whether plaintiffs will recover from City monetary damages in excess of $8,000,000. The City intends

to contest class certification, liability and damages vigorously. The City's lawyers reasonably believe that the plaintiffs are not likely to succeed on their claims or for the amount of damages sought and that the City's defenses have merit.

- **Lower Darby Creek Area Superfund Site**

In 2001, the U.S. Environmental Protection Agency (EPA) added the Lower Darby Creek Area (Site) to the National Priority List, EPA's list of the most serious uncontrolled or abandoned hazardous waste sites. The Site include includes two former municipal landfills: the Folcroft Landfill and the Clearview Landfill In 2002, EPA sent the City a letter alleging that the City is a Potentially Responsible Party (PRP) at the Clearview Landfill site. Designation as a PRP means the City may be jointly and severally liable with other PRPs for the site's clean-up costs. EPA has concluded that the City owns the Recreational Property and streets adjacent to the Clearview Landfill and alleges that there is a reasonable basis to believe the there may be or has been a release or threat of release of hazardous substances, pollutants or contaminants at or from the City's property. Additionally, EPA alleges that the City "arranged" for the disposal of hazardous substances at the Clearview Landfill. The City received and responded to two separate requests from EPA for additional information. EPA completed the Remedial Investigation for the Clearview Landfill in May 2011 and anticipates completing the Feasibility study in 2012. After completing the Feasibility Study, EPA will issue a Record of Decision.

EPA is currently conducting a Time Critical Removal Action in the southern portion of the Clearview Landfill site to address soils and wastes contaminated with high levels of several contaminants. EPA is excavating the contaminated soils and will remove them from the site or place them under a temporary cap until the final remedy for the landfill is complete. A portion of the area is located within the City of Philadelphia and includes property owned by the City. EPA estimates that the Time Critical Removal Action will cost over $2.3 million.

Because of the broad liability scheme under the federal Superfund law, Superfund litigation generally focuses not on avoiding a finding of liability, but rather on ensuring that the remediation is cost-effective and the allocation of costs among all parties identified as bearing some degree of liability is fair and reasonable. Insufficient information is available to the City at this time to assess whether the potential loss or exposure to the City in the event of an unfavorable outcome would exceed the reporting threshold.

- **Appeals related to the State Tax Equalization Board assessment of real estate**

In July 2011, the State Tax Equalization Board (STEB) published a Common Level Ratio (CLR) of 18.1% for Philadelphia, significantly lower than the City's Established Predetermined Ratio (EPR) of 32% used to calculate assessed values for real estate tax purposes. If the CLR varies from the EPR by more than 15% (i.e., if it is not between 27.2% and 36.8%), then in any assessment appeals, the Office of Property Assessments (OPA) is directed by statute to calculate the assessed value using the CLR rather than the EPR as a percentage of the property's market value. The City and the **SDP** filed an informal joint appeal/objections with the STEB on October 3, 2011, and the City has been submitting additional data and arguments, under which STEB should determine that the CLR was actually between 27.2% and 36.8%.

Also, for tax year 2012, about 2,000 taxpayers with property collectively valued at about $2 billion filed assessment appeals with the OPA. Application of the 18.1% CLR to those properties, if their appeals were all granted and the certified market values stayed the same, would cost the City about $36 million and the **SDP** about an additional $46 million. The **SDP** has cross-appealed, seeking higher market values in many of these cases. If sustained, the **SDP**'s cross-appeals would have the effect of offsetting a substantial portion of the City's revenue loss.

In January 2012, an attorney purporting to represent owners of 173 of the 2,000 properties on appeal before the OPA filed a petition to intervene in the STEB proceedings, seeking to persuade STEB to maintain the CLR at 18.1%. The City and **SDP** have filed a brief opposing the intervention on procedural grounds and because of the intervention's potential to cause significant delay in STEB's decision, which in turn could reduce the amounts paid to the City and **SDP** in February and March 2012 up to the amounts set forth in the preceding paragraph. The City does not know how quickly STEB is likely to rule, but expects that it will be this month and that, on the merits, the City's arguments are strong.

Any party may appeal an adverse ruling on the CLR to Commonwealth Court, and the City expects to pursue or defend any appeal vigorously.

- **Building Conditions (FOP, Lodge No. 5 v. City of Philadelphia), AAA No. 14 390 1441 11**

  The Law Department is representing the City of Philadelphia in an arbitration brought by the Fraternal Order of Police (FOP), the union representing City of Philadelphia police officers, contending that the City has violated the collective bargaining agreement by requiring police officers to work in "deplorable conditions" because of the conditions of the police station facilities.

  The union claims that the City violated the collective bargaining agreement because the conditions of police facilities are "deplorable." The arbitration will take several days and the first three days have been scheduled for February 21, 22, and 29. The FOP has the burden of proof and will present its case on the first two days. The third day will consist of site visits for the arbitrator. After that, the City will present its case. The City will contest this claim vigorously, and does not anticipate settlement.

  It is difficult to assess the City's potential liability because the FOP is not asking for monetary damages but, rather, that (1) inspections be conducted to identify health and safety risks, (2) repairs to redress those risks be made, and (3) the City commit to a long-term plan to fix/build facilities. If the FOP is successful, which the City believes is unlikely, the costs to Public Property (facilities and capital projects) would likely be well over $100 million, although probably spread out over a number of years.

- **McKenna et al v. City of Philadelphia**

  Plaintiffs, three former police officers alleged retaliation in violation of Title VII of the Civil Rights Act of 1964. They secured a jury verdict in May, 2008 in the aggregate amount of $10 million, which was reduced to $1.5 million by the district court, based primarily on a statutory damages cap. Plaintiffs also seek substantial attorneys' fees, as the prevailing parties. On August 18, 2011, the Third Circuit affirmed the reduction. The time for appealing to the U.S. Supreme Court has not yet run and Plaintiffs have indicated that they are considering an appeal.

2) Guaranteed Debt

The City has guaranteed certain debt payments of two of its component units. As such, the City's General Fund has a potential financial obligation toward the extinguishment of this debt, either by replacing the various reserve funds, if used, or the actual payment of principal or interest. At June 30, principal balances outstanding were as follows:

(Amounts In Thousands of USD)

Philadelphia Authority for Industrial Development	2,310
Philadelphia Parking Authority	15,365
Total:	17,675

3) Single Audit

The City receives significant financial assistance from numerous federal, state and local governmental agencies in the form of grants and entitlements. The disbursement of funds received under these programs generally requires compliance with terms and conditions as specified in the grant agreements, and is subject to audit. Any disallowed claims resulting from such audits and relating to the City or its component units could become a liability of the General Fund or other applicable funds. In the opinion of City officials the only significant contingent liabilities related to matters of compliance are the unresolved and questioned costs in the City's Schedule of Financial Assistance to be issued for the fiscal year ended June 30, 2011, which amounted to $610.0 million for all open program years as of December 12, 2011. Of this amount, $512.7 million represents unresolved cost due to the inability to obtain audit reports from sub-recipients for the year ended June 30, 2011 due to timing differences in audit requirements, $85.2 million represents questioned costs due to the inability to obtain sub recipient audit reports for the fiscal years June 30, 2010 and prior and $12.1 million represents questioned costs related to specific compliance requirements which have yet to be resolved.

4) HUD Section 108 Loans

As of the end of the fiscal year, the Federal Department of Housing and Urban Development (HUD) had disbursed $212.1 million in loans to the Philadelphia Industrial Development Corporation (PIDC). The funds, which were used to establish a loan pool pursuant to a contract between the City and HUD, are being accounted for and administered by PIDC on behalf of the City. Pool funds are loaned to businesses for economic development purposes. Loan repayments and investment proceeds from un-loaned funds are used to repay HUD. Collateral for repayment of the funds includes future Community Development Block Grant entitlements due to the City from HUD. The total remaining principal to be repaid to HUD for all loans at the end of the year was $117.6 million.

B. COMPONENT UNITS

1) Claims and Litigation

Special Education and Civil Rights Claims – There are two hundred ninety-five (295) various claims against the SDP, by or on behalf of students, which aggregate to a total potential liability of $2.3 million.

Of those, two hundred eighty-seven (287) are administrative due process hearings and appeals to the state appeals panel pending against the SDP. These appeals are based on alleged violations by the SDP to provide a free, appropriate public education to students under federal and state civil rights, special education or the Rehabilitation Act and anti-discrimination laws. In the opinion of the General Counsel of the SDP, two hundred twelve (212) unfavorable outcomes are deemed probable and thirty-nine (39) are considered reasonably possible, in the aggregate of $1.1 million and $0.3 million respectively.

There are four (4) lawsuits pending against the SDP asserting claims in violation of §1983 of the Civil Rights Act. In the opinion of the General Counsel of the SDP, unfavorable outcomes of three (3) are deemed reasonably possible in the aggregate amounts of approximately $0.4 million.

There are four (4) suits in federal court by parents of special education students for reimbursement for attorneys' fees and costs in administrative proceedings and appeals to court in which the parents were prevailing parties. In the opinion of the General Counsel of the SDP, unfavorable outcomes are deemed probable and reasonably possible in the aggregate amounts of approximately $0.14 million and $0.04 million respectively.

Other Matters - The SDP is a party to various claims, legal actions, arbitrations and complaints in the ordinary course of business, which aggregate to a total potential liability of $19.7 million. In the opinion of the General Counsel of the SDP, it is unlikely that final judgments or compromised settlements will approach the total potential liability, however. Nevertheless, the SDP annually budgets an amount that management believes is adequate, based on past experience, to provide for these claims when they become fixed and determinable in amount. More particularly, compromised settlements or unfavorable outcomes are deemed probable or reasonably possible in the amounts of $2.2 million and $6.6 million, respectively, in connection with disputed contracts and labor and employment matters. Likewise, compromised settlements or unfavorable verdicts are deemed probable or reasonably possible in the aggregate amounts of $2.0 million and $2.6 million, respectively, arising from personal injury and property damage claims and lawsuits.

Education Audits - In the early 1990s, the SDP received basic education subsidies from the Commonwealth of Pennsylvania based primarily on student enrollment. In July of 1995, the Department of Education notified the SDP that an audit conducted by the Auditor General for fiscal years ending in 1991, 1992 and 1993 indicated over-reporting of student enrollment in fiscal year 1991, the year established by the Commonwealth as the base year calculation for all subsidies through fiscal year 1999. Consequently, a claim for reimbursement due was initially estimated at approximately $40 million through fiscal year 1999, and subsequently reduced by half, to approximately $20 million, as a result of additional reviews of SDP documentation. In May 1999, the SDP appealed the adverse determination to the Secretary of Education, as provided by law. The Secretary was to appoint a hearing officer to consider the matter further. During the pendency of the dispute over the adequacy of documentation to support 1991 student enrollment figures, an audit of reported enrollment in school years 1994-95 through 1996-97 was also undertaken. The Department of Education asserted a claim for an additional $20 million for the alleged over-reporting of enrollment during those periods. The SDP has denied this additional claim and has produced supporting documentation to the Secretary of Education. As part of an agreement with the SDP, the Commonwealth postponed all potential collection actions in this category while both matters remain pending. Discussions with Commonwealth representatives regarding relief from this potential liability are ongoing.

The Commonwealth of Pennsylvania's Bureau of Audits conducted a performance audit of the SDP's pupil membership and attendance reporting procedures for the 2009-2010 school year and issued a draft report on October 26, 2011. The SDP's response to the draft report was filed on December 16, 2011 and as of January 31, 2012 the Final Audit Report has not been published. Therefore, no assurances can be given as to the final outcome of the audit. Because no final determination of forgiveness has been made, however, there remains a possible loss in this category in the amount of $40 million.

Federal Audit - The SDP is the subject of an audit by the National Science Foundation ("NSF") Office of Inspector General ("OIG") of two grant awards from the NSF covering the period from July 1, 1999 through August 31, 2005. The NSF OIG auditors issued a final audit report in May 2008 questioning $3,346,652 in costs incurred under the two awards. The NSF Cost Analysis and Audit Resolution branch requested additional information and documentation from the SDP to aid in its determination of whether to seek repayment of any funds from the SDP based upon the auditor's final conclusions. On April 14, 2009, NSF issued its decision eliminating $834,406 from the recommended disallowance, leaving $2,512,246 that NSF would seek to recover. The SDP intends to pursue litigation against NSF challenging at least $1,754,950 of the disallowance. In our opinion, the likelihood of an adverse finding in the amount of $757,296 is reasonably possible, and the remaining liability is remote. NSF has not initiated any proceedings to recover funds from the SDP.

The U.S. Department of Education Office of the Inspector General (OIG) conducted an audit of the SDP's controls over Federal expenditures for the period July 1, 2005 through June 30, 2006. A preliminary draft audit report was issued by the OIG in May, 2009. In accordance with applicable audit standards, the SDP responded to the draft audit findings in August, 2009, supporting the vast majority of the expenditures questioned. A final report was issued by the OIG on January 15, 2010. The final report questioned $138.8 million of costs with $121.1 million considered inadequately supported with documentation and $17.7 million considered unallowable costs. On March 30, 2011, the Pennsylvania Department of Education (PDE) received a program determination letter (March PDL) from the U.S. Department of Education (USDE) seeking a recovery of approximately $9.9 million based on finding 2 and portions of findings 4 and 5 of the OIG final audit report on the SDP. PDE filed an application for review of the PDL on May 20, 2011. The Office of Administrative Law Judges accepted jurisdiction of the case on August 10, 2011. On September 7, 2011 PDE and the Department filed a joint motion to stay the proceedings to pursue settlement negotiations. On September 29, 2011, USDE issued a second PDL (September PDL) seeking a recovery of approximately $2.5 million based on finding 1.

With regard to the March PDL, on October 12, 2011, PDE and USDE met to review documentation related to the application of the statute of limitations to the March PDL. USDE is currently reviewing this information and was to inform PDE of the costs USDE agrees are barred by the statute of limitations in January 2012. To date, the SDP has not received the amount from USDE. Then, the parties will meet to discuss equitable offset to reduce, if not eliminate, any remaining liability. If the parties are unable to resolve the findings in the PDL through settlement, the unresolved issues will go to a hearing before the administrative law judge. PDE may appeal a decision by the administrative law judge to the Secretary of Education for final agency decision. The final agency decision can then be appealed to federal court.

With regard to the September PDL, PDE is working with the SDP to put together documentation demonstrating the application of the statute of limitations. PDE and the SDP expect to have the documentation ready for USDE by the end of February 2012. USDE will then review the documentation and indicate what costs USDE agrees are barred by the statute of limitations.

Therefore, no assurance can be given as to the final resolution of the audit, the amounts, if any, which may be required to be repaid by the SDP or whether such repayments could have a material adverse effect on the financial condition of the SDP. In our opinion, with regard to the March PDL and the September PDL, the likelihood of a recovery by the U.S. Government in the amount of $12.4 million is remote.

Litigation by Outside Counsel – There is one suit against the SDP that is being handled by outside legal representation. This matter includes:

Sodexo Operations LLC v. SDP & Team Clean, Inc., U.S. District Court for the Eastern District of Pa., Civil Action No. 10-3149, is a suit in federal court by a former contractor which provided custodial services in 22 comprehensive high schools. The SDP withheld payment to Sodexo for the last two months' invoices in May and June 2010, totaling $2,100,001, for the reason that Sodexo did not meet its minority participation commitment in the contract of 83.6%. On June 29, 2010, Sodexo filed suit against the SDP, the School Reform Commission and Team Clean, Inc., seeking, among other relief, money damages for the payments which were withheld plus interest. The SDP filed a compulsory counterclaim for liquidated damages against

Sodexo for its breach of the Anti-Discrimination Policy and minority participation requirement in the amount of $1,266,021, which is 1% of the contract amount for each 1% of Sodexo's shortfall in minority participation. After offsetting this amount for liquidated damages from the payments due for May and June 2010, the remaining balance due from the SDP to Sodexo would be reduced to $843,980.

The SDP paid the amount of $843,980 to Sodexo on Nov. 30, 2011 and agreed to go to voluntary mediation regarding the remaining disputed balance claimed by Sodexo. Sodexo and the SDP after mediation agreed to settle the remaining balance for $983,000, which was paid on Dec. 21, 2011. The overall settlement resulted in a saving to the SDP of $460,524.85. There is no possibility of further liability. The suit will be dismissed with prejudice.

The School District of Philadelphia 403(b) Plan and 457(b) Deferred Compensation Plan

Pursuant to resolutions of the School Reform Commission, the SDP implemented a new 403(b) Plan and a 457(b) Deferred Compensation Plan (collectively, the "Plans") in fiscal years 2005 and 2006. The SDP obtained advice from outside legal counsel on the creation of the Plans and on the appropriate tax treatment of automatic and mandatory employer contributions of termination pay to the Plans for employees retiring during or after the calendar year in which they attain age 55. Termination pay is the accrued and unpaid amounts of vacation, personal and sick leave for a resigning or retiring employee. Prior to July 1, 2005, the SDP would pay termination pay owed to a resigning or retiring employee in cash or, at the direction of the employee, would deposit such termination pay into the retiring or resigning employee's 403(b) account up to the annual contribution limit for section 403(b) accounts. For employees retiring after June 1, 2005, the SDP eliminated payment of termination pay in cash and replaced it with an automatic and mandatory employer contribution of termination pay to the Plans up to the annual contribution limits for such Plans for employees who retire during or after the calendar year in which they attain age 55. Based on the advice of legal counsel, the SDP has treated its termination pay contributions to the 403(b) Plan as employer contributions to a retirement plan, which are not included in employee wages and are not subject to FICA, Pennsylvania Personal Income Tax or Philadelphia Wage Tax. Since employer contributions to a 457(b) Plan are considered wages for FICA purposes, the SDP has withheld those taxes from its termination payments made to the 457(b) Plan. Employer contributions to 457(b) Plan are not subject to Pennsylvania Personal Income Tax or Philadelphia Wage Tax. For that reason, the SDP has not withheld those taxes from its termination pay contributions to the 457(b) Plan. Outside legal counsel advised on the arrangement and has provided an opinion as to its proper tax treatment. In June 2008, the SDP submitted an initial request for a Private Letter Ruling ("PLR") from the Internal Revenue Service ("IRS") to further confirm the SDP's determination. The SDP sought this PLR without prejudice to the SDP's position that no such ruling is necessary under these circumstances. By letter dated October 31, 2011, the IRS informed the SDP that it could not rule on the PLR request because the request requires an initial determination that the SDP's form of 403(b) plan satisfies Section 403(b) of the IRS Code, and beginning in 2009 and continuing to date, the IRS has stated that it will not issue a letter ruling with respect to whether the form of plan satisfies the requirements of Section 403(b) of the IRS Code. The SDP management believes that if it were finally determined that any liability for state or Federal taxes (including interest and penalties) relating to these plans existed at June 30, 2011, such liability would not be material to the SDP's financial position or results of operations for the fiscal year ended June 30, 2011. In addition, the IRS informed the SDP that, since the District's requested rulings are under examination by the IRS and answers to the requested rulings are pertinent to the examination, the IRS anticipates that the rulings will be answered through the examination process.

9. MATTERS RELATED TO GOING CONCERN – SCHOOL DISTRICT OF PHILADELPHIA (SDP)

The **SDP**'s financial statements have been presented on the basis of a going concern, which contemplates the realization of assets and the satisfaction of liabilities in the normal course of business. For the Fiscal Years ended June 30, 2010 and 2011, the **SDP**'s combined operating funds (General Fund, Intermediate Unit Fund, and Debt Service Fund) experienced operating losses of $3.7 million and $25.7 million, respectively (without regard to opening balances in these funds in each fiscal year). While the combined operating funds' available fund balance at June 30, 2011 was $30.8 million ($18.4 million of which has been set aside to pay Fiscal Year 2012 healthcare self-insurance claims), the **SDP** is facing significant budget shortfall for Fiscal Years 2012 and 2013 because of drastic reductions to federal and state revenues, mandatory cost increases, and non-recurring savings and expenditure deferrals expected to be used to close the Fiscal Year 2012 budget gap. The continued losses and significant projected budget shortfalls for fiscal years 2012 and 2013, combined with the uncertainty over the **SDP**'s ability to achieve cost savings and obtain additional funding to overcome these budget shortfalls, raises concern about the ability of the **SDP** to continue as a going concern.

In the Spring of 2011, the **SDP** announced that absent corrective action, it was facing a projected $629.0 million budget gap in Fiscal Year 2012 in both its Operating Budget and Categorical Budget due to the following factors: (1) the anticipated elimination of: (a) $122.0 million of Federal State Fiscal Stabilization Funds provided to the

SDP through the State; (b) $71.0 million of Federal Education Jobs Funds provided to the **SDP** through the State; and (c) $116.0 million in directly-received Federal Stimulus funds; (2) a net reduction of $100.0 million in State appropriations based on the Governor's proposed Fiscal Year 2012 Commonwealth budget, and (3) the need to replace one-time funds received in Fiscal Year 2011 through a $19.4 million restructuring which lowered Fiscal Year 2011 debt service expenses and the release of a reserve of $66.0 million. In addition, the **SDP** anticipated mandated expenditure increases in Fiscal Year 2012 due to: (1) projected mandated charter school increases of $39.0 million based on per pupil cost increases and anticipated enrollment increases; (2) a net increase in expenses for "turnaround school" initiatives of $13.6 million; (3) higher pension payments of $17.0 million due to a forthcoming contribution rate increase from 5.64% to 8.65%; and (4) other mandated increases of $86.0 million due to a variety of factors, including increases by mandated collective bargaining agreements for medical and prescription drug benefits, utilities, and debt service; offset by (5) an increase in the Commonwealth's pension reimbursement and all other revenues to the **SDP** of $21.0 million. To address the $629.0 million budget gap, the **SDP** identified various categories of expenditures to be considered for reduction ("Gap Closing Plan").

On May 31, 2011, the School Reform Commission adopted its Fiscal Year 2012 Operating Budget. In light of the initial projected budgetary shortfall for Fiscal Year 2012, the adopted budget included $412 million in management initiated reductions to base expenditures and $53 million in additional local revenues. The adopted budget also assumed $209.2 million of further reductions to implement the Gap Closing Plan.

Events, including the adoption of a budget by the Commonwealth of Pennsylvania, the provision of additional moneys and additional taxing authority by the City of Philadelphia to the **SDP**, and the restoration of certain services by the **SDP** occurred subsequent to the adoption of the Fiscal Year 2012 Operating Budget. Such events affected the amount required to fully implement the Gap Closing Plan and the timing of planned reductions to expenditures. Certain portions of the Gap Closing Plan which have been implemented, in the amount of $169 million, represent non-recurring savings and expenditure deferrals. The implementation and refinement of the Gap Closing Plan is ongoing.

As of February 3, 2012, the **SDP**'s estimated budget gap for fiscal year 2012 was $70.8 million. The **SDP** has identified and publicly announced areas where $32.0 million of savings are in the process of being implemented. The remaining $38.8 million budget gap needs to be addressed.

During the course of each fiscal year, the **SDP** monitors its cash flow on a monthly basis and compares it to the cash flow assumptions in the adopted operating budget. In light of the Gap Closing Plan and its implementation, the **SDP** has amended its cash flow projections to reflect the amounts of the Gap Closing Plan which have been implemented or will be implemented for the remainder of Fiscal Year 2012. Such cash flow projections estimate that sufficient cash will be available for the **SDP** to continue operations and meet its expenses in a timely manner through the remainder of Fiscal Year 2012; in particular, to pay salaries and debt service when due.

The effect of the events which have occurred in Fiscal Year 2012 will also significantly impact the **SDP**'s adopted budget for Fiscal Year 2013. As of January 19, 2012, the **SDP** estimated its projected fiscal year 2013 starting operating funds budget gap to be $269 million caused by (1) the loss of $169 million of one-time, non-recurring savings and expenditure deferrals which were part of the fiscal year 2012 Gap Closing Plan and (2) anticipated increases (currently projected to be approximately $100 million) in core expenditure areas such as wages, benefits, pensions, and debt service. The Fiscal Year 2013 starting budget gap could grow even significantly more if the Fiscal Year 2012 projected gap is not closed and there are additional unanticipated costs and/or lost revenues.

To address the challenges for Fiscal Year 2013, once the revenues available to the **SDP** are ascertained, the School Reform Commission is prepared to take actions, to balance the Fiscal Year 2013 budget, including:

(1) Reducing facilities costs through implementation of the District's Facilities Master Plan;
(2) Reducing administrative costs through reorganization of central office functions; while maintaining essential service levels for schools; and
(3) Altering, amending or canceling contracts and other operational conditions to align costs to available revenues.

Inasmuch as revenues for Fiscal Year 2013 are not presently ascertainable, the **SDP** has prepared a baseline cash flow for the first quarter of Fiscal Year 2013, using updated Fiscal Year 2012 amounts, taking into account the implementation of the Gap Closing Plan discussed herein, utilizing revenue assumptions based upon publicly issued documents, using expenditure estimates based upon known or expected increases and the lack of the non-recurring items which existed in Fiscal Year 2012 and assuming the issuance, as has been the **SDP**'s practice in 23 of the last 26 years, of tax and revenue anticipation notes (estimated at $450 million) to provide cash flow to fund the timing differences between expenditures necessary to be paid and the receipt of revenues later

in the fiscal year. The **SDP** believes that even without action by the School Reform Commission as described herein, sufficient cash will be available for the **SDP** to continue operations.

As referred to elsewhere in the Notes to the Financial Statements, the **SDP** is a political subdivision of the Commonwealth carrying out a constitutionally mandated function for which the Commonwealth must provide funding. In addition to annually recurring state funding, the **SDP** levies taxes pursuant to City Council authorization and direct authorization of the General Assembly. In addition, Section 696 of the Pennsylvania Public School Code of 1949, as amended, (the "School Code"), requires the City to provide all tax payments to the **SDP** in each fiscal year at least equal to the highest amount in the three preceding fiscal years and all non-tax payments made during the prior year. Accordingly, the **SDP** has assurance of annual recurring revenue.

The School Reform Commission is prepared to exercise its statutory powers to maximize the revenues available to the **SDP**.

The School Reform Commission is legally authorized to take the steps enumerated above and any other steps required to continue the operation of the **SDP**, as the School Code grants to the School Reform Commission, among others, the following powers in addition to the powers and duties vested in the Board of Education to:

(1) Suspend the requirements of the School Code and the regulations of the State Board of Education (except the **SDP** shall remain subject to the provisions of the School Code pertaining to charter schools);
(2) Employ professional and senior management employees who do not hold state certification, if the School Reform Commission has approved the qualifications of the individual and at a salary established by it;
(3) Enter into agreements with persons and for-profit or nonprofit organizations providing educational or other services to or for the **SDP**;
(4) Notwithstanding any other provisions of the School Code, to close or reconstitute a school, including the reassignment, suspension or dismissal of professional employees;
(5) Suspend professional employees without regard for specific provisions of the School Code relating, among other things, to seniority;
(6) Appoint managers, administrators and for-profit or non-profit organizations to oversee the operations of a school or group of schools;
(7) Reallocate resources, amend school procedures, develop achievement plans and implement testing or other evaluation procedures for educational purposes;
(8) Supervise and direct principals, teachers and administrators;
(9) Negotiate any memoranda of understanding under a collective bargaining agreement in existence on April 27, 1998;
(10) Negotiate new collective bargaining agreements;
(11) Delegate to a person, including an employee of the **SDP**, or a for-profit or non-profit organization, powers it deems necessary to carry out the purposes of Article VI (School Finances) of the School Code, subject to the supervision and direction of the School Reform Commission; and
(12) Employ, contract with or assign persons and for-profit or non-profit organizations to review the financial and educational programs of school buildings and make recommendations to the School Reform Commission regarding improvements to the financial or educational programs of public schools.

Section 696 of the School Code also vests the School Reform Commission with the powers of a special board of control granted under Section 693 of the School Code. A special board of control has, among others, the power to cancel or to renegotiate any contract other than teacher contracts to which the board or the **SDP** is a party, if such cancellation or renegotiation of contracts will effect needed economies in the operation of public schools.

The ability of the **SDP** to continue as a going concern is dependent upon the success of implementing these cost saving measures or additional revenues. If the **SDP** is unable to adequately reduce spending and/or obtain additional funding, it may be unable to pay certain obligations, other than payroll and debt service, timely. There can be no assurance that the **SDP** will be successful in accomplishing its cost saving plans or in obtaining additional revenues. The financial statements do not include any adjustments that might be necessary should the **SDP** be unable to continue as a going concern.

10. SUBSEQUENT EVENTS

A. PRIMARY GOVERNMENT

1) In December 2011, the City issued $173.0 million of Tax and Revenue Anticipation Notes (TRAN) to supplement the receipts of the General Fund of the City for the purpose of paying general expenses of

the City prior to the receipt of taxes and other revenues to be received in the current fiscal year. The proceeds will be invested until needed and repaid by June 30, 2012.

2) In November 2011, the City issued Water and Wastewater Revenue Bonds Series 2011A in the amount of $135.0 million, and Water and Wastewater Revenue Refunding Bonds in the amount of $49.9 million. Serial bonds were issued in the amount of $49.9 million with interest rates ranging from 4.0% to 5.0%, and have a maturity date of 2026. Term bonds were issued in the following amounts (1) $2.6 million with an interest rate of 4.5% and mature in 2036; (2) $50.2 million with an interest rate of 5.0% and mature in 2036; (3) $82.2 million with an interest rate of 5.0% and mature in 2041. The proceeds of the bonds together with other available funds of the water department will be used to fund capital improvements to the City's water and wastewater system, advance refunding of a portion of the 2001A and 2007A bonds, fund capitalized interest, the required deposit into the Debt Reserve account of the Sinking Fund and pay various bond issuance costs.

3) In December 2011, the City issued Airport Revenue Bond Series 2011 in the amount of $233.8 million. The Series 2011A bonds (AMT) were issued as serial bonds in the amount of $199.0 million with interest rates ranging from 2% to 5% and mature in 2028. The Series 2011B bonds were issued as serial bonds in the amount of $34.8 million, with interest rates ranging from 2% to 5% and mature in 2031. The plan is to: (i) refund a portion of the International Terminal Bonds; (ii) refund all of the City's outstanding Airport Revenue Bonds, Series 2001B; and (iii) pay the issuance costs of the bonds. The proceeds from the 2011A bonds will be used to refund to refund the entire principal amount of $149.3 million for the Airport Revenue Bond, Series 2001A. In addition, the 2011B bonds will be used to refund a portion of the Airport Revenue Bond Series 1998B (currently outstanding aggregate principal amount of $57.1 million).

4) Effective August 4, 2011 the city remarketed the General Obligation Multi-Modal Refunding Bonds, Series 2009B ($100.0 million), and entered into a letter of credit substitution with the Royal Bank of Canada (RBC). The 2009B Bonds are also payable from the proceeds of funds drawn by the U.S. Bank National Association, as fiscal agent, under an irrevocable, direct-pay letter of credit, issued by RBC. The Letter of Credit (LOC) will permit the fiscal agent to draw up to $101.8 million for principal and unpaid interest on the 2009B bonds and will expire on August 4, 2014, unless earlier cancelled, terminated or renewed. The LOC will constitute both a Credit Facility and Credit Provider and RBC a Liquidity Facility and Liquidity Provider for the 2009B bonds.

5) Effective September 1, 2011 the city remarketed the Water and Wastewater Revenue Bonds, Variable Rate Series 1997B ($70.1 million), and entered into an irrevocable, direct-pay letter of credit (LOC) with TD Bank, N.A. The U.S. Bank National Association, as fiscal agent, will be entitled to draw up to an amount equal to the principal of and 48 day's accrued interest to pay the principal or redemption price of and interest on the 1997B bonds when due. The LOC will expire on September 1, 2015 unless earlier terminated or extended. Unless the LOC is extended or replaced, the 1997B bonds will be subject to mandatory tender for purchase prior to the termination of the LOC. The LOC will constitute both a Credit Facility and Liquidity Facility, and TD Bank a Credit Provider and Liquidity Provider for the 1997B bonds.

6) Effective December 23, 2011 the city delivered Letters of Credit (LOC) from TD Bank and the Royal Bank of Canada (RBC) to the U.S. Bank National Association (fiscal agent) to provide credit enhancement and liquidity support for the Airport Revenue Refunding Bonds, Series 2005C bonds. With the delivery of each LOC, the 2005C bonds will become subject to mandatory tender for purchase. Each LOC constitutes both a Credit Facility and Liquidity Facility and the banks will be both Credit Provider's and Liquidity Provider's under the agreement. TD Bank issued a LOC effective December 23 2011 with a stated expiration date of December 23, 2016 unless extended or terminated, to pay the principal of, interest on and purchase price of the 2005 C-1 bonds (currently outstanding principal of $81.3 million) from the proceeds of an irrevocable direct pay letter of credit. In addition, the RBC issued a LOC effective December 23, 2011 with a stated expiration date of December 23, 2014 unless extended or terminated, to pay the principal of, interest on and purchase price of the 2005 C-2 bonds (currently outstanding principal of $81.3 million) from the proceeds of an irrevocable direct pay letter of credit.

7) Subsequent to June 30, 2011, **PICA** received settlement payments aggregating $7,481,000 in connection with a Complaint for Violations of the Federal Securities Laws filed by the Securities and Exchange Commission against J.P. Morgan Securities LLC in connection with certain of PICA's 1993 and 1996 bond issuances, and with a Consent Order for a Civil Money Penalty issued by the U.S. Comptroller of the Currency against JPMorgan Chase Bank, N.A. for violation of law and/or unsafe banking practices related to the sale of certain derivative financial products prior to 2006. The Board of Directors subsequently voted to transfer all proceeds to the City.

8) In September 2011, to reduce costs associated with the Deferred Option Retirement Plan (DROP), City Council amended the options for retirement benefits. Options include, but are not limited to: changing eligibility requirements and the interest credited to DROP accounts; adding a new option for retirees to take a lump sum benefit at retirement, in exchange for an actuarial reduction of their regular monthly pension; and making conforming amendments to other provisions; under certain terms and conditions.

B. COMPONENT UNITS

1) **OPEB Trust Fund** - On July 29, 2010, the PUC approved a settlement with **PGW**, which provided for the establishment of an irrevocable trust for the deposit of funds derived through a Rider from all customer classes to fund OPEBs. The funding contained in the Rider is $16,000,000 annually. **PGW** is required under the settlement to fund annually $15,000,000 of the UAAL in each of the fiscal years 2011 through 2015. Additionally, **PGW** must fund $3,503,000 a year representing a 30 year amortization of the Net OPEB obligation of $105,500,000 at August 31, 2010. **PGW** established the Trust in July 2010 and began funding the Trust in accordance with the settlement agreement in September 2010.

2) **Commercial Paper Program** - Effective October 29, 2010, **PGW** requested that each of the three banks reduce the stated amounts of their respective letters of credit for the commercial paper Series F-1, F-2, and F-3 from $40,000,000 to $30,000,000. As a result of the reduction of each of the letters of credit, **PGW's** commercial paper program was reduced from $120,000,000 to $90,000,000.

3) In September 2011, the underlying variable rate bonds were remarketed with new letters of credit. During the remarketing, **PGW** partially redeemed portions of the bonds, and re-allocated remaining principal amongst the bond subseries. At the same time, City terminated an aggregate notional amount of $29,480,000 of the swaps, keeping the remaining portion of the swap to hedge the remaining variable rate bonds backed with letters of credit. The partial termination was competitively bid, with the swap counterparty providing the lowest cost of termination/assignment. **PGW** paid a swap termination payment of $6,790,000 to partially terminate the swaps. The remaining notional amounts of each of the swaps were slightly reamortized to match the reamortizations of the underlying bonds.

4) On September 14, 2011 the City issued Gas Works Revenue Bonds, Twentieth Series (1975 General Ordinance) in the amount of $16.2 million for the purpose of refunding the entire Sixteenth Series Bonds (1975 General Ordinance), and paying the costs of issuing the bonds. The Twentieth Series Bonds, with fixed interest rates that range from 2.0% to 5.0%, have maturity dates through 2015. The costs of issuance related to this transaction was approximately $0.2 million.

   Also, on September 14, 2011, the City issued Gas Works Revenue Bonds, Tenth Series (1998 General Ordinance) in the amount of $72.6 million for the purpose of refunding the entire First Series A, First Series C, Seconds Series, and Third Series Bonds (1998 General Ordinance), and paying the costs of issuing the bonds. The Tenth Series Bonds, with fixed interest rates that range from 3.0% to 5.0%, have maturity dates through 2026. The cost of issuance related to this transaction was approximately $1.3 million.

5) In September 2011 **PGW** secured four separate letters of credit (LOC) relating to its Gas Works Revenue Refunding Bonds, Eighth Series (1998 General Ordinance) in the amount of $225.5 million. Each LOC will be issued and secured pursuant to the Amendment to Reimbursement Agreement dated as of September 1, 2011, between **PGW** and the issuing bank.

   Eighth Series B Bonds ($50,260,000)

   While the Eight Series B Bonds are in the Weekly Mode, the principal of and up to fifty-two (52) days' interest on the Eighth Series B Bonds, and the Purchase Price of the Eight Series B Bonds that are tendered for payment and not remarketed, will be paid by the Fiscal Agent using funds drawn under an irrevocable, direct pay letter of credit issued by Wells Fargo Bank, National Association pursuant to the Reimbursement, Credit and Security Agreement dated as of August 20, 2009, as previously amended as amended by a Second Amendment to Reimbursement Agreement dated as of September 1, 2011 between the City and the Eight Series B Credit Provider. The Eighth Series B Credit Facility is also serving as the Liquidity Facility for the Eighth Series B Bonds and the Eighth Series B Credit Provider is also the Liquidity Provider for the Eighth Series B Bonds. The Eighth Series B Credit Facility will expire on August 30, 2013 unless extended at the option of the Eighth Series B Credit Provider. Under certain circumstances, the Eighth Series B Credit Facility may be terminated or replaced by an Alternate Credit Facility and/or Alternate Liquidity Facility. The Eighth Series B Credit Facility secures only the Eighth Series B Bonds while in the Weekly Mode.

Eighth Series C Bonds ($50,000,000)

While the Eight Series C Bonds are in the Weekly Mode, the principal of and up to fifty-two (52) days' interest on the Eighth Series C Bonds, and the Purchase Price of the Eight Series C Bonds that are tendered for payment and not remarketed, will be paid by the Fiscal Agent using funds drawn under an irrevocable, direct pay letter of credit issued by the Bank of Nova Scotia, acting through its New York Agency pursuant to the Reimbursement, Credit and Security Agreement dated as of August 20, 2009, as previously amended as amended by a First Amendment to Reimbursement Agreement dated as of September 1, 2011 between the City and the Eight Series C Credit Provider. The Eighth Series C Credit Facility is also serving as the Liquidity Facility for the Eighth Series C Bonds and the Eighth Series C Credit Provider is also the Liquidity Provider for the Eighth Series C Bonds. The Eighth Series C Credit Facility will expire on August 30, 2013 unless extended at the option of the Eighth Series C Credit Provider. Under certain circumstances, the Eighth Series C Credit Facility may be terminated or replaced by an Alternate Credit Facility and/or Alternate Liquidity Facility. The Eighth Series C Credit Facility secures only the Eighth Series C Bonds while in the Weekly Mode.

Eighth Series D Bonds ($75,000,000)

While the Eight Series D Bonds are in the Weekly Mode, the principal of and up to fifty-two (52) days' interest on the Eighth Series D Bonds, and the Purchase Price of the Eight Series D Bonds that are tendered for payment and not remarketed, will be paid by the Fiscal Agent using funds drawn under an irrevocable, direct pay letter of credit issued by the Bank of America, N.A. pursuant to the Reimbursement, Credit and Security Agreement dated as of August 20, 2009, as previously amended as amended by a Second Amendment to Reimbursement Agreement dated as of September 1, 2011 between the City and the Eight Series D Credit Provider. The Eighth Series D Credit Facility is also serving as the Liquidity Facility for the Eighth Series D Bonds and the Eighth Series D Credit Provider is also the Liquidity Provider for the Eighth Series D Bonds. The Eighth Series D Credit Facility will expire on August 30, 2013 unless extended at the option of the Eighth Series D Credit Provider. Under certain circumstances, the Eighth Series D Credit Facility may be terminated or replaced by an Alternate Credit Facility and/or Alternate Liquidity Facility. The Eighth Series D Credit Facility secures only the Eighth Series D Bonds while in the Weekly Mode.

Eighth Series E Bonds ($50,260,000)

On and after September 1, 2011, the principal of and up to fifty-two (52) days' interest on the Eighth Series E Bonds, and the Purchase Price of the Eight Series E Bonds that are tendered for payment and not remarketed, will be paid by the Fiscal Agent using funds drawn under an irrevocable, direct pay letter of credit issued by PNC Bank, National Association pursuant to the Reimbursement Agreement dated as of September 1, 2011 between the City and the Eight Series E Credit Provider. The Eighth Series E Credit Facility is also serving as the Liquidity Facility for the Eighth Series E Bonds and the Eighth Series E Credit Provider is also the Liquidity Provider for the Eighth Series E Bonds. The Eighth Series E Credit Facility will expire on August 30, 2013 unless extended at the option of the Eighth Series E Credit Provider. Under certain circumstances, the Eighth Series E Credit Facility may be terminated or replaced by an Alternate Credit Facility and/or Alternate Liquidity Facility. The Eighth Series E Credit Facility secures only the Eighth Series E Bonds while in the Weekly Mode.

6) Tax and Revenue Anticipation Notes

On July 6, 2011 the **SDP** issued its annual tax and revenue anticipation notes for cyclical cash flow purposes in the aggregate principal amount of $450.0 million (the "FY2012 Notes"). The notes will be paid off by June 29, 2012.

7) General Obligation Refunding Notes

On August 30, 2011 the **SDP** issued General Obligation Refunding Notes, Series A and B of 2011 in the principal amount of $61.3 million. These notes refunded certain principal and interest payments due during Fiscal Year 2012 under GOB Series 1999B, 2002B, 2005D, 2006A, 2008E, 2010A, and 2010C in the amount of $61.1 million. On December 20, 2011 the **SDP** repaid the General Obligation Refunding Notes, Series A and B of 2011 and issued General Obligation Refunding Bonds Series C of 2011 and D of 2011 in the aggregate principal amount of $57.5 million.

8) General Obligation Bonds, Series of 2011

On December 20, 2011 the **SDP** issued General Obligation Bonds (GOB), Series A of 2011 and GOB Series B in the aggregate principal amount of $161.6 million. Series A of 2011 was issued as Federally Taxable Qualified School Construction Bonds in the aggregate amount of $144.6 million. The **SDP** will receive a federal interest subsidy for the Series A Bonds of 2011. The Series B Bonds of 2011 were issued as Tax-Exempt bonds in the aggregate principal amount of $17.0 million. Both series of bonds will fund the Capital Improvement Program.

9) Loan agreement with Southeastern Pennsylvania Transportation Authority (SEPTA) To Provide Student Transpasses for school year 2011-12

On October 26, 2011, the SRC authorized (A-15) the First Amendment agreement with SEPTA to provide student transpasses to the **SDP** as an interest bearing loan up to the sum of $36.5 million. Upon approval by the Philadelphia Common Pleas Court, the **SDP** intends to issue a General Obligation Note in the amount of $36.5 million to fund this loan constituting an unfunded debt.

10) Reduction In Force

In the Spring of 2011, the **SDP** identified a projected budget gap for the Fiscal Year 2012 reporting period of over $629 million. One of the actions taken to address this gap and balance the budget was a Reduction In Force (RIF) which was effective starting in July 1, 2011 and implemented in stages throughout the remaining months of Fiscal Year 2012. On December 31, 2011, the number of employees on current laid-off status with effective dates July 1, 2011 through December 31, 2011 was 998. This is point in time and will change as additional lay-offs occur and as employees who were laid-off are brought back to fill approved positions. In addition, some of the Reduction In Force was accomplished through the elimination of vacant positions, which is not reflected in the 998. The **SDP** continues to take strides to bridge the budget shortfall with a variety of strategies, trimming both non-personnel and personnel expenses.

SEAL OF THE CITY OF PHILADELPHIA
PHILADELPHIA
MANETO

City of Philadelphia

P E N N S Y L V A N I A

Required Supplementary Information

(Other than Management's Discussion and Analysis)

City of Philadelphia **Exhibit XIV**

Required Supplementary Information
Budgetary Comparison Schedule
General Fund
For the Fiscal Year Ended June 30, 2011

Amounts in thousands of USD

	Budgeted Amounts			Final Budget to Actual Positive (Negative)
	Original	Final	Actual*	
Revenues				
Tax Revenue	2,471,918	2,489,042	2,459,146	(29,896)
Locally Generated Non-Tax Revenue	268,276	266,086	280,027	13,941
Revenue from Other Governments	1,115,628	1,076,562	1,066,501	(10,061)
Revenue from Other Funds	53,321	64,224	54,620	(9,604)
Total Revenues	3,909,143	3,895,914	3,860,294	(35,620)
Expenditures and Encumbrances				
Personal Services	1,369,164	1,382,663	1,360,362	22,301
Pension Contributions	479,978	492,657	485,208	7,449
Other Employee Benefits	484,909	485,531	481,850	3,681
Sub-Total Employee Compensation	2,334,051	2,360,851	2,327,420	33,431
Purchase of Services	1,153,831	1,176,378	1,127,817	48,561
Materials and Supplies	66,375	69,077	65,910	3,167
Equipment	13,723	15,876	12,371	3,505
Contributions, Indemnities and Taxes	135,765	131,988	111,070	20,918
Debt Service	121,395	114,000	110,414	3,586
Payments to Other Funds	27,956	30,291	30,292	(1)
Total Expenditures and Encumbrances	3,853,096	3,898,461	3,785,294	113,167
Operating Surplus (Deficit) for the Year	56,047	(2,547)	75,000	77,547
Fund Balance Available for Appropriation, July 1, 2010	(37,894)	(114,028)	(114,028)	-
Operations in Respect to Prior Fiscal Years				
Commitments Cancelled - Net	24,500	24,500	39,119	14,619
Prior Period Adjustments	-	-	1	1
Adjusted Fund Balance, July 1, 2010	(13,394)	(89,528)	(74,908)	14,620
Fund Balance Available for Appropriation, June 30, 2011	42,653	(92,075)	92	92,167

* Refer to the notes to required supplementary information.

City of Philadelphia **Exhibit XV**

Required Supplementary Information
Budgetary Comparison Schedule
HealthChoices Behavioral Health Fund
For the Fiscal Year Ended June 30, 2011

Amounts in thousands of USD

	Budgeted Amounts			Final Budget to Actual Positive (Negative)
	Original	Final	Actual*	
Revenues				
Locally Generated Non-Tax Revenue	7,500	3,500	1,237	(2,263)
Revenue from Other Governments	828,503	823,932	880,413	56,481
Total Revenues	836,003	827,432	881,650	54,218
Other Sources				
Increase in Unreimbursed Committments	-	-	14,003	14,003
Increase in Financed Reserves	-	-	(32,870)	(32,870)
Total Revenues and Other Sources	836,003	827,432	862,783	35,351
Expenditures and Encumbrances				
Purchase of Services	883,323	883,323	864,554	18,769
Equipment	100	100	-	100
Payments to Other Funds	1,580	1,580	809	771
Total Expenditures and Encumbrances	885,003	885,003	865,363	19,640
Operating Surplus (Deficit) for the Year	(49,000)	(57,571)	(2,580)	54,991
Fund Balance Available for Appropriation, July 1, 2010	-	42,474	42,474	-
Operations in Respect to Prior Fiscal Years				
Commitments Cancelled - Net	-	-	6,358	6,358
Prior Period Adjustments	-	(42,474)	-	42,474
Other Adjustments	49,000	25,000	-	(25,000)
Adjusted Fund Balance, July 1, 2010	49,000	25,000	48,832	23,832
Fund Balance Available for Appropriation, June 30, 2011	-	(32,571)	46,252	78,823

* Refer to the notes to required supplementary information.

City of Philadelphia **Exhibit XVI**

Required Supplementary Information
Budgetary Comparison Schedule
Grants Revenue Fund
For the Fiscal Year Ended June 30, 2011

Amounts in thousands of USD

	Budgeted Amounts			Final Budget to Actual Positive (Negative)
	Original	Final	Actual*	
Revenues				
Locally Generated Non-Tax Revenue	81,939	66,951	56,020	(10,931)
Revenue from Other Governments	1,109,678	766,751	522,141	(244,610)
Revenue from Other Funds	-	-	471	471
Total Revenues	1,191,617	833,702	578,632	(255,070)
Other Sources				
Increase in Unreimbursed Committments	-	-	8,636	8,636
Decrease in Financed Reserves	-	-	23,243	23,243
Total Revenues and Other Sources	1,191,617	833,702	610,511	(223,191)
Expenditures and Encumbrances				
Personal Services	118,366	126,680	87,176	39,504
Pension Contributions	12,502	15,113	11,540	3,573
Other Employee Benefits	20,771	21,196	14,356	6,840
Sub-Total Employee Compensation	151,639	162,989	113,072	49,917
Purchase of Services	666,025	697,593	469,725	227,868
Materials and Supplies	20,201	21,581	13,437	8,144
Equipment	14,100	15,706	5,375	10,331
Payments to Other Funds	39,652	49,702	46,719	2,983
Advances, Subsidies, Miscellaneous	300,000	196,181	-	196,181
Total Expenditures and Encumbrances	1,191,617	1,143,752	648,328	495,424
Operating Surplus (Deficit) for the Year	-	(310,050)	(37,817)	272,233
Fund Balance Available for Appropriation, July 1, 2010	-	(39,010)	(39,010)	-
Operations in Respect to Prior Fiscal Years				
Commitments Cancelled - Net	-	-	45,974	45,974
Revenue Adjustments - Net	-	-	(3,417)	(3,417)
Prior Period Adjustments	-	39,010	-	(39,010)
Adjusted Fund Balance, July 1, 2010	-	-	3,547	3,547
Fund Balance Available for Appropriation, June 30, 2011	-	(310,050)	(34,270)	275,780

* Refer to the notes to required supplementary information.

Amounts in millions of USD

Actuarial Valuation Date	Actuarial Value of Assets (a)	Actuarial Accrued Liability (AAL) (b)	Unfunded AAL (UAAL) (b - a)	Funded Ratio (a / b)	Covered Payroll (c)	UAAL as a Percent of Covered Payroll (b - a) / c
City of Philadelphia Municipal Pension Plan						
07/01/2005	4,159.5	7,851.5	3,692.0	52.98%	1,270.7	290.55%
07/01/2006	4,168.5	8,083.7	3,915.2	51.57%	1,319.4	296.74%
07/01/2007	4,421.7	8,197.2	3,775.5	53.94%	1,351.8	279.29%
07/01/2008	4,623.6	8,402.2	3,778.6	55.03%	1,456.5	259.43%
07/01/2009	4,042.1	8,975.0	4,932.9	45.04%	1,463.3	337.11%
07/01/2010	4,380.9	9,317.0	4,936.1	47.02%	1,421.2	347.32%
City of Philadelphia Other Post Employment Benefits						
07/01/2007	-	1,136.7	1,136.7	0.00%	1,351.8	84.09%
07/01/2008	-	1,156.0	1,156.0	0.00%	1,456.5	79.37%
07/01/2009	-	1,119.6	1,119.6	0.00%	1,461.7	76.60%
07/01/2010	-	1,169.5	1,169.5	0.00%	1,419.5	82.39%
Philadelphia Gas Works Pension Plan						
09/01/2004	366.8	436.3	69.5	84.07%	102.5	67.80%
09/01/2005	383.5	450.8	67.3	85.07%	102.5	65.66%
09/01/2006	411.9	474.3	62.4	86.84%	106.0	58.87%
09/01/2007	416.2	482.4	66.2	86.28%	105.6	62.69%
09/01/2008	430.4	495.2	64.8	86.92%	107.9	60.01%
09/01/2009	355.5	519.8	164.3	68.39%	106.0	155.00%

I. BASIS OF BUDGETING

The budgetary comparison schedules presented differ from the GAAP basis statements in that both expenditures and encumbrances are applied against the current budget, adjustments affecting activity budgeted in prior years are accounted for through fund balance or as reduction of expenditures and certain interfund transfers and reimbursements are budgeted as revenues and expenditures. In accordance with the Philadelphia Home Rule Charter, the City has formally established budgetary accounting control for its operating and capital improvement funds.

The major funds presented as Required Supplementary Information are subject to annual operating budgets adopted by City Council. These budgets appropriate funds by major class of expenditure within each department. Major classes are defined as: personal services; purchase of services; materials and supplies & equipment; contributions, indemnities & taxes; debt service; payments to other funds; and advances & other miscellaneous payments. The appropriation amounts for each fund are supported by revenue estimates and take into account the elimination of accumulated deficits and the re-appropriation of accumulated surpluses to the extent necessary. All transfers between major classes must have council approval.

Appropriations that are not expended or encumbered at year end are lapsed. Comparisons of budget to actual activity at the legal level of compliance are reported in the City's "Supplemental Report of Revenues & Obligations", a separately published report.

During the year, classification adjustments and supplementary appropriations were necessary for City funds. Therefore, budgeted appropriation amounts presented are as originally passed and as amended by the City Council. As part of the amendment process, budget estimates of City related revenues are adjusted and submitted to City Council for review. Changes in revenue estimates do not need City Council approval, but are submitted in support of testimony with regard to the appropriation adjustments. Revenue estimates are presented as originally passed and as amended.

II. BASIS OF BUDGETING TO GAAP BASIS RECONCILIATION

	General Fund	HealthChoices Behavioral Health Fund	Grants Revenue Fund
Revenues			
Budgetary Comparison Schedule	3,860,294	881,650	578,632
Transfers	(335,085)	-	471
Program Income	-	-	64,866
Adjustments applicable to Prior Years Activity	-	-	(892)
Change in Amount Held by Fiscal Agent	330	-	-
Change in BPT Adjustment	(11,773)	-	-
Return of Loan	-	-	-
Other	13,538	-	(3,466)
Statement of Revenues, Expenditures & Changes in Fund Balance	3,527,304	881,650	639,611
Expenditures and Encumbrances			
Budgetary Comparison Schedule	3,785,293	865,363	648,328
Transfers	(144,435)	-	(39,392)
Bond Issuance Costs	-	-	-
Expenditures applicable to Prior Years Budgets	23,965	(2,888)	39,046
Program Income	-	-	64,866
Other	13,537	-	-
Change in Amount Held by Fiscal Agent	12,250	-	-
Current Year Encumbrances	(79,007)	(17,473)	(93,655)
Statement of Revenues, Expenditures & Changes in Fund Balance	3,611,603	845,002	619,193

City of Philadelphia
PENNSYLVANIA

Other Supplementary Information

NON-MAJOR GOVERNMENTAL FUNDS

SPECIAL REVENUE FUNDS

Special Revenue Funds are used to account for and report the proceeds of specific revenue sources that are restricted or committed to expenditure for specified purposes other than debt service or capital projects.

COUNTY LIQUID FUELS TAX - Established to account for funds made available by Public Law No. 149.

SPECIAL GASOLINE TAX - Established to account for funds made available by Public Law No. 588.

HOTEL ROOM RENTAL TAX - Established to account for the tax levied to promote tourism.

COMMUNITY DEVELOPMENT - Established to account for revenues received from the Department of Housing and Urban Development, restricted to accomplishing the objectives of the CDBG Program, within specific target areas.

CAR RENTAL TAX - Established to account for the tax levied to retire new municipal stadium debt.

HOUSING TRUST - Established to account for the funds to be used under Chapter 1600 of Title 21 of the Philadelphia Code to assist low income homeowners.

ACUTE CARE HOSPITAL ASSESSMENT - Established in FY 2009 to account for the assessment of certain net operating revenues of certain acute care hospitals.

RIVERVIEW RESIDENTS - Established to maintain a commissary and provide other benefits for the residents.

PHILADELPHIA PRISONS - Established to operate a workshop and to provide benefits for the prison inmates.

ARBITRATION APPEALS - Established to account for certain court fees and provide funds for the arbitration board.

DEPARTMENTAL - Established to account for various activities of the Free Library and Parks and Recreation.

MUNICIPAL AUTHORITY ADMINISTRATIVE - Established to account for all financial transactions of the Municipal Authority not accounted for in other funds.

PENNSYLVANIA INTERGOVERNMENTAL COOPERATION AUTHORITY ADMINISTRATIVE - Established to account for PICA revenues from taxes and deficit financing transactions.

NON-MAJOR GOVERNMENTAL FUNDS (Cont'd)

DEBT SERVICE FUNDS

Debt Service Funds are used to account for and report financial resources that are restricted, committed, or assigned to expenditure for principal and interest.

CITY - Established to account for the debt service activities of the City not reflected in proprietary funds operations.

MUNICIPAL AUTHORITY - Established to account for the debt service activities related to the equipment and facilities financed through the Philadelphia Municipal Authority.

PENNSYLVANIA INTERGOVERNMENTAL COOPERATION AUTHORITY DEBT SERVICE - Established to account for the debt service activities related to the deficit financing provided by PICA.

CAPITAL IMPROVEMENT FUNDS

Capital Improvement Funds are used to account for and report financial resources that are restricted, committed, or assigned to expenditure for capital outlays, including the acquisition or construction of capital facilities and other capital assets .

CITY - Established to account for capital additions and improvements to the City's facilities and infrastructure and financed through general obligation bond issues and grants from federal, state and local agencies.

MUNICIPAL AUTHORITY - Established to account for the acquisition of vehicles and the construction of major facilities for the city.

PERMANENT FUNDS

Permanent Funds are used to account for and report resources that are restricted to the extent that only earnings, and not principal, may be used for purposes that support the government's programs.

LIBRARIES & PARKS - Established to account for trust of the Free Library and Parks and Recreation.

City of Philadelphia
Combining Balance Sheet
Non-Major Governmental Funds
June 30, 2011

Schedule I

Amounts in thousands of USD

	Special Revenue													
	County Liquid Fuels Tax	Special Gasoline Tax	Hotel Room Rental Tax	Community Development	Car Rental Tax	Housing Trust	Acute Care Hospital Assessment	Riverview Residents	Philadelphia Prisons	Arbitration Appeals	Departmental	Municipal Authority Administrative	PICA Administrative	Total
Assets														
Cash on Deposit and on Hand	-	-	-	-	-	-	-	-	-	-	4,869	361	41,041	46,271
Equity in Treasurer's Account	2,577	22,464	6,685	-	5,779	11,296	27,737	38	4,140	-	1,136	-	-	81,852
Investments	-	-	-	-	-	-	-	-	-	-	1,053	100	9,453	10,606
Due from Other Funds	-	-	-	-	-	-	-	-	-	-	478	-	-	478
Amounts Held by Fiscal Agent	-	-	-	-	-	-	711	-	-	-	-	-	-	711
Taxes Receivable	-	-	5,079	-	494	-	-	-	-	-	-	-	2,507	8,080
Accounts Receivable	-	-	-	3,176	-	-	-	-	-	-	-	2,648	-	5,824
Due from Other Governmental Units	-	-	-	8,827	-	-	-	-	-	-	-	-	-	8,827
Allowance for Doubtful Accounts	-	-	(721)	-	(14)	-	-	-	-	-	-	-	-	(735)
Interest and Dividends Receivable	-	-	-	-	5	-	-	-	-	-	-	1	16	22
Other Assets	-	-	-	-	-	-	-	-	-	-	525	-	37	562
Total Assets	2,577	22,464	11,043	12,003	6,264	11,296	28,448	38	4,140	-	8,061	3,110	53,054	162,498
Liabilities and Fund Balances														
Liabilities:														
Vouchers Payable	21	194	-	1,429	-	443	18,744	-	98	-	248	-	-	21,177
Accounts Payable	408	6,142	4,405	3,219	-	396	87	-	-	-	644	2,862	71	18,234
Salaries and Wages Payable	-	-	-	238	-	-	136	-	-	-	-	-	121	495
Due to Other Funds	-	-	-	4,377	-	-	-	-	20	-	324	-	7,489	12,210
Due to Component Units	-	-	-	2,741	-	-	-	-	-	-	-	-	-	2,741
Funds Held in Escrow	-	-	-	-	-	-	-	-	448	-	689	-	-	1,137
Deferred Revenue	-	-	76	4,044	1	-	711	-	-	-	-	-	-	4,832
Total Liabilities	429	6,336	4,481	16,048	1	839	19,678	-	566	-	1,905	2,862	7,681	60,826
Fund Balances:														
Nonspendable	-	-	-	-	-	-	-	-	-	-	200	-	-	200
Restricted	2,148	16,128	6,562	-	6,263	10,457	8,770	-	-	-	5,464	248	45,373	101,413
Committed	-	-	-	-	-	-	-	38	3,574	-	492	-	-	4,104
Unassigned	-	-	-	(4,045)	-	-	-	-	-	-	-	-	-	(4,045)
Total Fund Balances	2,148	16,128	6,562	(4,045)	6,263	10,457	8,770	38	3,574	-	6,156	248	45,373	101,672
Total Liabilities and Fund Balances	2,577	22,464	11,043	12,003	6,264	11,296	28,448	38	4,140	-	8,061	3,110	53,054	162,498

City of Philadelphia **Schedule I**

Combining Balance Sheet
Non-Major Governmental Funds(Continued)
June 30, 2011

Amounts in thousands of USD

	Debt Service				Capital Improvement			Permanent	Total
	City	Municipal Authority	PICA	Total	City	Municipal Authority	Total	Libraries & Parks	Non-Major Governmental Funds
Assets									
Cash on Deposit and on Hand	-	-	31,804	31,804	-	-	-	95	78,170
Equity in Treasurer's Account	2,521	-	-	2,521	208,732	-	208,732	-	293,105
Investments	-	11	48,464	48,475	-	86,582	86,582	5,565	151,228
Due from Other Funds	-	-	-	-	-	-	-	-	478
Amounts Held by Fiscal Agent	-	-	-	-	-	-	-	-	711
Taxes Receivable	-	-	-	-	-	-	-	-	8,080
Accounts Receivable	-	-	-	-	-	-	-	1	5,825
Due from Other Governmental Units	-	-	-	-	20,362	-	20,362	-	29,189
Allowance for Doubtful Accounts	-	-	-	-	-	-	-	-	(735)
Interest and Dividends Receivable	-	-	4	4	20	74	94	-	120
Other Assets	-	-	-	-	-	-	-	-	562
Total Assets	2,521	11	80,272	82,804	229,114	86,656	315,770	5,661	566,733
Liabilities and Fund Balances									
Liabilities:									
Vouchers Payable	-	-	-	-	5,162	-	5,162	-	26,339
Accounts Payable	-	-	-	-	20,662	4,385	25,047	13	43,294
Salaries and Wages Payable	-	-	-	-	74	-	74	-	569
Due to Other Funds	-	-		-	-	-	-	154	12,364
Due to Component Units	-	-	-	-	-	-	-	-	2,741
Funds Held in Escrow	-	-	-	-	15	-	15	-	1,152
Deferred Revenue	-	-	-	-	17,753	-	17,753	-	22,585
Total Liabilities	-	-	-	-	43,666	4,385	48,051	167	109,044
Fund Balances:									
Nonspendable	-	-	-	-	-	-	-	2,404	2,604
Restricted	2,521	11	80,272	82,804	185,448	82,271	267,719	3,090	455,026
Committed	-	-	-	-	-	-	-	-	4,104
Unassigned	-	-	-	-	-	-	-	-	(4,045)
Total Fund Balances	2,521	11	80,272	82,804	185,448	82,271	267,719	5,494	457,689
Total Liabilities and Fund Balances	2,521	11	80,272	82,804	229,114	86,656	315,770	5,661	566,733

City of Philadelphia
Combining Statement of Revenues, Expenditures and Changes in Fund Balances
Non-Major Governmental Funds
For the Fiscal Year Ended June 30, 2011

Schedule II

Amounts in thousands of USD

	Special Revenue													
	County Liquid Fuels Tax	Special Gasoline Tax	Hotel Room Rental Tax	Community Development	Car Rental Tax	Housing Trust	Acute Care Hospital Assessment	Riverview Residents	Philadelphia Prisons	Arbitration Appeals	Departmental	Municipal Authority Administrative	PICA Administrative	Total
Revenues														
Tax Revenue	-	-	41,884	-	4,935	-	142,127	-	-	-	-	-	358,997	547,943
Locally Generated Non-Tax Revenue	-	25	3	10,436	8	7,259	-	-	2,347	355	6,230	1,790	279	28,732
Revenue from Other Governments	4,845	24,343	-	58,593	-	-	-	-	-	-	-	-	-	87,781
Other Revenues	-	-	-	-	-	-	-	-	-	-	-	-	10,589	10,589
Total Revenues	4,845	24,368	41,887	69,029	4,943	7,259	142,127	-	2,347	355	6,230	1,790	369,865	675,045
Expenditures														
Current Operating:														
Economic Development	-	-	41,859	-	-	-	-	-	-	-	-	-	-	41,859
Transportation:														
Streets & Highways	4,861	22,860	-	-	-	-	-	-	-	-	-	-	-	27,721
Judiciary and Law Enforcement:														
Prisons	-	-	-	-	-	-	-	-	1,207	-	-	-	-	1,207
Conservation of Health:														
Health Services	-	-	-	-	-	-	137,251	-	-	-	-	-	-	137,251
Housing and Neighborhood Development	-	-	-	69,054	-	12,044	-	-	-	-	-	-	-	81,098
Cultural and Recreational:														
Parks & Recreation	-	-	-	-	-	-	-	-	-	-	3,888	-	-	3,888
Libraries and Museums	-	-	-	-	-	-	-	-	-	-	124	-	-	124
Improvements to General Welfare:														
Service to Property:														
General Management and Support	-	-	-	-	3,986	-	-	-	697	355	1,734	37,168	766	44,706
Capital Outlay	-	-	-	-	-	-	-	-	-	-	-	-	-	-
Debt Service:														
Principal	-	-	-	-	-	-	-	-	-	-	-	-	-	-
Interest	-	-	-	-	-	-	-	-	-	-	-	-	-	-
Bond Issuance Cost	-	-	-	-	-	-	-	-	-	-	-	-	-	-
Total Expenditures	4,861	22,860	41,859	69,054	3,986	12,044	137,251	-	1,904	355	5,746	37,168	766	337,854
Excess (Deficiency) of Revenues Over (Under) Expenditures	(16)	1,508	28	(25)	957	(4,785)	4,876	-	443	-	484	(35,378)	369,099	337,191
Other Financing Sources (Uses)														
Issuance of Debt	-	-	-	-	-	-	-	-	-	-	-	-	-	-
Issuance of Refunding Bonds	-	-	-	-	-	-	-	-	-	-	-	-	-	-
Bond Issuance Premium	-	-	-	-	-	-	-	-	-	-	-	-	-	-
Proceeds from Lease & Service Agreements	-	-	-	-	-	-	-	-	-	-	-	-	-	-
Bond Defeasance	-	-	-	-	-	-	-	-	-	-	-	-	-	-
Transfers In	-	-	-	-	-	-	-	-	-	-	1,150	35,396		36,546
Transfers Out	-	-	-	-	-	-	(6,900)	-	-	-	-	-	(367,399)	(374,299)
Total Other Financing Sources (Uses)	-	-	-	-	-	-	(6,900)	-	-	-	1,150	35,396	(367,399)	(337,753)
Net Change in Fund Balances	(16)	1,508	28	(25)	957	(4,785)	(2,024)	-	443	-	1,634	18	1,700	(562)
Fund Balance - July 1, 2010	2,164	14,620	6,534	(4,020)	5,306	15,242	10,794	38	3,131	-	4,522	230	43,673	102,234
Adjustment	-	-	-	-	-	-	-	-	-	-	-			-
Fund Balance Adjusted - July 1, 2010	2,164	14,620	6,534	(4,020)	5,306	15,242	10,794	38	3,131	-	4,522	230	43,673	102,234
Fund Balance - June 30, 2011	2,148	16,128	6,562	(4,045)	6,263	10,457	8,770	38	3,574	-	6,156	248	45,373	101,672

City of Philadelphia **Schedule II**

Combining Statement of Revenues, Expenditures and Changes in Fund Balances
Non-Major Governmental Funds(Continued)
For the Fiscal Year Ended June 30, 2011

Amounts in thousands of USD

	Debt Service				Capital Improvement			Permanent	Total
	City	Municipal Authority	PICA	Total	City	Municipal Authority	Total	Libraries & Parks	Non-Major Governmental Funds
Revenues									
Tax Revenue	-	-	-	-	-	-	-	-	547,943
Locally Generated Non-Tax Revenue	-		3,024	3,024	-	-	-	897	32,653
Revenue from Other Governments	-	-	-	-	30,301	42	30,343	-	118,124
Other Revenues	-	-	-	-	4	-	4	-	10,593
Total Revenues	-	-	3,024	3,024	30,305	42	30,347	897	709,313
Expenditures									
Current Operating:									
Economic Development	-	-	-	-	-	-	-	-	41,859
Transportation:									
Streets & Highways	-	-	-	-	-	-	-	-	27,721
Judiciary and Law Enforcement:									
Prisons	-	-	-	-	-	-	-	-	1,207
Conservation of Health:									
Health Services	-	-	-	-	-	-	-	-	137,251
Housing and Neighborhood									
Development	-	-	-	-	-	-	-	-	81,098
Cultural and Recreational:									
Parks & Recreation	-	-	-	-	-	-	-	102	3,990
Libraries and Museums	-	-	-	-	-	-	-	-	124
Improvements to General Welfare:									
Service to Property:									
General Management and Support	-		101	101	-	3	3	-	44,810
Capital Outlay	-	-	-	-	112,088	22,845	134,933	-	134,933
Debt Service:									
Principal	36,500	15,642	39,235	91,377	-	-	-	-	91,377
Interest	65,156	13,289	27,287	105,732	-	-	-	-	105,732
Bond Issuance Cost	892	65	-	957	1,210	-	1,210	-	2,167
Total Expenditures	102,548	28,996	66,623	198,167	113,298	22,848	136,146	102	672,269
Excess (Deficiency) of Revenues Over (Under) Expenditures	(102,548)	(28,996)	(63,599)	(195,143)	(82,993)	(22,806)	(105,799)	795	37,044
Other Financing Sources (Uses)									
Issuance of Debt	-	-	-	-	139,150	-	139,150	-	139,150
Issuance of Refunding Bonds	114,570	-	-	114,570	-	-	-	-	114,570
Bond Issuance Premium	5,046	-	-	5,046	-	-	-	-	5,046
Proceeds from Lease & Service Agreements	-	65	-	65	-	28,005	28,005	-	28,070
Bond Defeasance	(117,605)	-	-	(117,605)	-	-	-	-	(117,605)
Transfers In	101,556	28,931	64,272	194,759	16,196	-	16,196	-	247,501
Transfers Out	-	-	-	-	-	-	-	-	(374,299)
Total Other Financing Sources (Uses)	103,567	28,996	64,272	196,835	155,346	28,005	183,351	-	42,433
Net Change in Fund Balances	1,019	-	673	1,692	72,353	5,199	77,552	795	79,477
Fund Balance - July 1, 2010	1,502	11	77,629	79,142	113,095	77,072	190,167	4,699	376,242
Adjustment	-	-	1,970	1,970	-	-	-	-	1,970
Fund Balance Adjusted - July 1, 2010	1,502	11	79,599	81,112	113,095	77,072	190,167	4,699	378,212
Fund Balance - June 30, 2011	2,521	11	80,272	82,804	185,448	82,271	267,719	5,494	457,689

City of Philadelphia **Schedule III**

Combining Statement of Fiduciary Net Assets

Pension Trust Funds

June 30, 2011

Amounts in thousands of USD

	Gas Works Retirement Reserve Fund	Municipal Pension Fund	Total
Assets			
Equity in Treasurer's Account	445,698	4,057,047	4,502,745
Securities Lending Collective Investment Pool	24,172	485,348	509,520
Allowance for Unrealized Loss	-	(1,895)	(1,895)
Accounts Receivable	-	4,430	4,430
Due from Brokers for Securities Sold	956	620,345	621,301
Interest and Dividends Receivable	1,551	14,434	15,985
Due from Other Governmental Units	-	3,613	3,613
Total Assets	472,377	5,183,322	5,655,699
Liabilities			
Vouchers Payable	-	107	107
Accounts Payable	541	3,626	4,167
Salaries and Wages Payable	-	189	189
Funds Held in Escrow	-	11	11
Due on Return of Securities Loaned	24,172	485,348	509,520
Due to Brokers for Securities Purchased	1,608	660,238	661,846
Accrued Expenses	8,614	1,158	9,772
Deferred Revenue	-	2,048	2,048
Other Liabilities	-	381	381
Total Liabilities	34,935	1,153,106	1,188,041
Net Assets Held in Trust for Pension Benefits	437,442	4,030,216	4,467,658

City of Philadelphia **Schedule IV**

Combining Statement of Changes in Fiduciary Net Assets
Pension Trust Funds
For the Fiscal Year Ended June 30, 2011

Amounts in thousands of USD

	Gas Works Retirement Reserve Fund	Municipal Pension Fund	Total
Additions			
Contributions:			
Employer's Contributions	22,936	470,155	493,091
Employees' Contributions	-	52,706	52,706
Total Contributions	22,936	522,861	545,797
Investment Income:			
Interest and Dividends	10,673	79,544	90,217
Net Gain in Fair Value of Investments	75,547	635,570	711,117
(Less) Investments Expenses	(1,829)	(15,266)	(17,095)
Securities Lending Revenue	74	2,220	2,294
Securities Lending Unrealized Loss	-	(1,895)	(1,895)
(Less) Securities Lending Expenses	(30)	(710)	(740)
Net Investment Gain	84,435	699,463	783,898
Miscellaneous Operating Revenues	-	1,377	1,377
Total Additions	107,371	1,223,701	1,331,072
Deductions			
Personal Services	-	3,675	3,675
Purchase of Services	-	1,793	1,793
Materials and Supplies	-	81	81
Employee Benefits	37,898	2,385	40,283
Pension Benefits	-	681,909	681,909
Refunds of Members' Contributions	-	5,125	5,125
Administrative Expenses Paid	355		355
Other Operating Expenses	-	119	119
Total Deductions	38,253	695,087	733,340
Change in Net Assets	69,118	528,614	597,732
Net Assets - July 1, 2010	368,324	3,501,602	3,869,926
Net Assets - June 30, 2011	437,442	4,030,216	4,467,658

City of Philadelphia **Schedule V**

Combining Statement of Fiduciary Net Assets
Agency Funds
June 30, 2011

Amounts in thousands of USD

	Escrow Fund	Employee Health & Welfare Fund	Departmental Custodial Accounts	Total
Assets				
Cash on Deposit and on Hand	-	-	136,099	136,099
Equity in Treasurer's Account	30,744	14,921	-	45,665
Investments	-	-	11,910	11,910
Due from Other Funds	-	-	866	866
Total Assets	30,744	14,921	148,875	194,540
Liabilities				
Vouchers Payable	2	604	-	606
Accounts Payable	-	246	-	246
Payroll Taxes Payable	-	3,234	-	3,234
Funds Held in Escrow	30,742	10,837	148,875	190,454
Total Liabilities	30,744	14,921	148,875	194,540
Net Assets	-	-	-	-

City of Philadelphia **Schedule VI**

Statement of Changes in Fiduciary Net Assets
Agency Funds
For the Fiscal Year Ended June 30, 2011

Amounts in thousands of USD

	Balance 7-1-2010	Additions	Deductions	Balance 6-30-2011
Escrow Fund				
Assets				
Equity in Treasurer's Account	34,032	376,291	379,579	30,744
Liabilities				
Funds Held in Escrow	33,995	376,291	379,544	30,742
Vouchers Payable	37	5,055	5,090	2
Total Liabilities	34,032	381,346	384,634	30,744
Employee Health and Welfare Fund				
Assets				
Equity in Treasurer's Account	14,270	853,771	853,120	14,921
Liabilities				
Vouchers Payable	1,190	8,518	9,104	604
Accounts Payable	-	246	-	246
Payroll Taxes Payable	3,147	751,778	751,691	3,234
Funds Held in Escrow	9,933	90,114	89,210	10,837
Total Liabilities	14,270	850,656	850,005	14,921
Departmental Custodial Accounts				
Assets				
Cash on Deposit and on Hand	136,315	153,155	153,371	136,099
Investments	8,780	3,130	-	11,910
Due from Other Funds	767	99	-	866
Total Assets	145,862	156,384	153,371	148,875
Liabilities				
Funds Held in Escrow	145,862	156,384	153,371	148,875
Totals - Agency Funds				
Assets				
Cash on Deposit and on Hand	136,315	153,155	153,371	136,099
Equity in Treasurer's Account	48,302	1,230,062	1,232,699	45,665
Investments	8,780	3,130	-	11,910
Due from Other Funds	767	99	-	866
Total Assets	194,164	1,386,446	1,386,070	194,540
Liabilities				
Vouchers Payable	1,227	13,573	14,194	606
Accounts Payable	-	246	-	246
Payroll Taxes Payable	3,147	751,778	751,691	3,234
Funds Held in Escrow	189,790	622,789	622,125	190,454
Total Liabilities	194,164	1,388,386	1,388,010	194,540

City of Philadelphia
City Related Schedule of Bonded Debt Outstanding
June 30, 2011

Schedule VII

Amounts in USD

	Original Authorization	Date of Issuance	Issued	Fiscal 2011 Outstanding	Maturities	Interest Rates	FY 2012 Debt Service Requirements Interest	Principal
General Obligation Bonds:								
Term Bonds	97,493,541	07/27/2006	531,988	531,988	8/2030 to 8/2031	5	26,599	-
	7,222,518	07/27/2006	7,222,518	7,222,518	8/2030 to 8/2031	5	361,126	-
	11,024,437	07/27/2006	11,024,437	11,024,437	8/2030 to 8/2031	5	551,222	-
	10,131,057	07/27/2006	10,131,057	10,131,057	8/2030 to 8/2031	5	506,553	-
	113,608,890	01/06/2009	113,608,890	113,608,890	7/2013 to 7/2038	5.25 to 7.125	7,865,987	-
	30,926,110	01/06/2009	30,926,110	30,926,110	7/2013 to 7/2038	5.25 to 7.125	2,141,244	-
	13,834,573	04/19/2011	13,834,573	13,834,573	8/2027 to 8/2041	5.875 to 6.50	670,817	-
	37,647,372	04/19/2011	37,647,372	37,647,372	8/2027 to 8/2041	5.875 to 6.50	1,825,462	-
	45,818,055	04/19/2011	45,818,055	45,818,055	8/2027 to 8/2041	5.875 to 6.50	2,221,645	-
Total Term Bonds	367,706,553		270,745,000	270,745,000			16,170,655	-
Refunding Issues	178,240,000	12/01/1998	178,240,000	10,715,000	05/2012 to 05/2020	4.75	508,963	-
	188,910,000	12/20/2007	188,910,000	175,285,000	08/2011 to 08/2019	5.00 to 5.25	8,763,462	4,995,000
	195,170,000	5/01/2008	195,170,000	194,020,000	12/2011 to 12/2032	4.00 to 5.25	10,045,238	1,035,000
	237,025,000	8/13/2009	237,025,000	237,025,000	08/2019 to 08/2031	4.25 to 5.50	12,030,260	-
	100,000,000	8/13/2009	100,000,000	100,000,000	08/2027 to 08/2031	variable	3,829,000	-
	114,570,000	4/19/2011	114,570,000	114,570,000	08/2011 to 08/2020	2.00 to 5.25	3,542,617	14,365,000
Total Refunding Bonds	1,013,915,000		1,013,915,000	831,615,000			38,719,540	20,395,000
Serial Bonds	20,000,000	NA	20,000,000	1,017,815	07/2011 to 04/2012	1	4,671	1,017,815
	50,781,553	01/01/2001	50,781,553	6,214,865	09/2011 to 09/2021	4.3 to 5.25	246,361	2,353,722
	99,400,449	01/01/2001	95,928,447	11,740,135	09/2011 to 09/2021	4.3 to 5.25	465,386	4,446,278
	[1]	07/27/2006	3,472,002	3,114,367	8/2011 to 8/2029	4.50 to 5.125	151,705	101,116
	12,165,000	12/02/2003	12,165,000	5,313,671	02/2012 to 02/2015	5 to 5.25	275,428	1,416,006
	84,972,482	12/02/2003	37,835,000	16,526,329	02/2012 to 02/2015	5 to 5.25	856,622	4,403,994
	[1]	07/27/2006	47,137,482	42,282,081	8/2011 to 8/2029	4.50 to 5.125	2,059,617	1,372,803
	71,950,563 [1]	07/27/2006	71,950,563	64,539,290	8/2011 to 8/2029	4.50 to 5.125	3,143,795	2,095,444
	66,119,953 [1]	07/27/2006	66,119,953	59,309,262	8/2011 to 8/2029	4.50 to 5.125	2,889,033	1,925,637
	16,086,110 [1]	01/06/2009	16,086,110	12,993,081	7/2011 to 7/2018	4.00 to 6.00	637,756	1,756,775
	4,378,890 [1]	01/06/2009	4,378,890	3,536,919	7/2011 to 7/2018	4.00 to 6.00	173,607	478,222
	5,950,427 [1]	04/19/2011	5,950,427	5,950,427	8/2012 to 8/2026	4.00 to 5.375	233,553	-
	16,192,628 [1]	04/19/2011	16,192,628	16,192,628	8/2012 to 8/2026	4.00 to 5.375	635,558	-
	19,706,945 [1]	04/19/2011	19,706,945	19,706,945	8/2012 to 8/2026	4.00 to 5.375	773,495	-
Total Serial Bonds	467,705,000		467,705,000	268,437,815			12,546,587	21,367,812
Total General Obligation Bonds	1,849,326,553		1,752,365,000	1,370,797,815			67,436,782	41,762,812

City of Philadelphia **Schedule VII**

City Related Schedule of Bonded Debt Outstanding

June 30, 2011

Amounts in USD

	Original Authorization	Date of Issuance	Issued	Fiscal 2011 Outstanding	Maturities	Interest Rates	FY 2012 Debt Service Requirements Interest	Principal
Revenue Bonds:								
Water and Sewer Revenue Bonds:								
Series 1995	221,630,000	04/15/1995	221,630,000	26,280,000	08/2011 to 08/2018	6.25	1,244,688	12,730,000
Series 1997 B	100,000,000 [2]	11/25/1997	100,000,000	73,000,000	08/2011 to 08/2027	Variable rates	78,838	2,900,000
Series 1998	135,185,000	12/25/1998	135,185,000	135,185,000	12/2011 to 12/2014	5.25	6,392,400	26,850,000
Series 1999 A	6,700,000	N.A.	6,700,000	638,779	07/2011 to 04/2019	2.73	16,509	74,156
Series 2001 A and B	285,920,000	11/15/2001	285,920,000	137,875,000	11/2011 to 11/2028	3.8 to 5.50	6,732,933	12,980,000
Series 2005 A	250,000,000	05/04/2005	250,000,000	230,390,000	07/2011 to 07/2035	3.30 to 5.25	11,480,300	4,795,000
Series 2005 B	86,105,000 [2]	05/04/2005	86,105,000	82,870,000	08/2011 to 08/2018	Variable rates	3,744,385	425,000
Series 2007 A	191,440,000	05/09/2007	191,440,000	175,180,000	8/2011 to 8/2027	4.00 to 5.00	8,339,825	4,795,000
Series 2007 B	153,595,000	05/09/2007	153,595,000	152,900,000	11/2010 to 11/2031	4.00 to 5.00	6,950,775	220,000
Series 2009 A	325,000,000	05/21/2009	140,000,000	140,000,000	01/2017 to 01/2033	4.00 to 5.75	7,294,037	-
		08/05/2010	185,000,000	185,000,000	8/2016 to 8/2040	3.00 to 5.00	9,022,250	-
Series 2010A	396,460,000	4/15/2010	396,460,000	386,800,000	06/2011 to 6/2019	2.50 to 5.00	18,094,485	43,155,000
Pennvest Series 2009C	57,268,193	06/16/2010	23,068,887	23,068,888	07/2013 to 07/2033	1.193	275,212	-
Pennvest Series 2009D	84,759,263	07/22/2010	48,583,956	48,583,956	07/2013 to 07/2033	1.193	579,606	-
Pennvest Series 2009B	42,886,030	08/02/2010	15,595,211	15,595,211	07/2013 to 07/2033	1.193	186,051	-
Total Water Revenue Bonds	2,336,948,486		2,239,283,054	1,813,366,834			80,432,294	108,924,156
Aviation Revenue Bonds:								
Series 1998 B	443,700,000	07/01/1998	443,700,000	69,530,000	07/2011 to 07/2028	5.00 to 5.375	3,252,913	12,420,000
Series 2001 A	187,680,000	07/01/2001	187,680,000	154,555,000	07/2011 to 07/2028	5.125 to 5.50	8,105,208	5,210,000
Series 2001 B	40,120,000	07/01/2001	40,120,000	33,625,000	06/2012 to 06/2031	5.00 to 5.50	1,776,994	980,000
Series 2005 C	189,500,000 [2]	06/02/2005	189,500,000	162,600,000	06/2012 to 06/2025	Variable rates	8,846,876	6,700,000
Series 2005 A	124,985,000	08/04/2005	124,985,000	117,605,000	06/2012 to 06/2035	4.20 to 5.50	5,610,705	2,705,000
Series 2007 A	172,470,000	08/16/2008	172,470,000	169,315,000	06/2012 to 06/2037	5	8,465,750	3,315,000
Series 2007 B	82,915,000	08/16/2008	82,915,000	70,085,000	06/2012 to 06/2027	5	3,504,250	3,425,000
Series 2009 A	45,715,000	04/14/2009	45,715,000	44,050,000	06/2012 to 06/2029	3.00 to 5.375	2,044,666	1,700,000
Series 2010A	273,065,000	11/15/2010	273,065,000	273,060,000	06/2012 to 06/2040	2.00 to 5.25	13,599,612	5,000
Series 2010B	24,395,000	11/15/2010	24,395,000	19,810,000	06/2012 to 06/2015	2.00 to 5.00	944,150	4,635,000
Series 2010C	54,730,000	11/15/2010	54,730,000	54,725,000	06/2012 to 06/2018	2.00 to 5.00	2,668,450	6,780,000
Series 2010D	272,475,000	11/15/2010	272,475,000	271,970,000	06/2012 to 06/2028	2.00 to 5.25	13,459,250	12,935,000
Total Aviation Revenue Bonds	1,911,750,000		1,911,750,000	1,440,930,000			72,278,824	60,810,000
Total Revenue Bonds	4,248,698,486		4,151,033,054	3,254,296,834			152,711,118	169,734,156
Total All Bonds	6,098,025,039		5,903,398,054	4,625,094,649 [4]			220,147,900	211,496,968

NOTES:

[1] These General Obligation Authorizations were issued as both Term and Serial Bonds.

[2] Based on latest available estimated rates.

[3] A summary of all Bonds Outstanding is as follows:

	General Obligation Bonds	Revenue Bonds	Total
General Fund Types:			
General Fund	1,369,780,000	-	1,369,780,000
Proprietary Fund Types:			
Water Fund	1,017,815	1,813,366,834	1,814,384,649
Aviation Fund	-	1,440,930,000	1,440,930,000
Total Proprietary Funds	1,017,815	3,254,296,834	3,255,314,649
Total All Funds	1,370,797,815	3,254,296,834	4,625,094,649

City of Philadelphia **Schedule VIII**

Budgetary Comparison Schedule
Water Operating Fund
For the Fiscal Year Ended June 30, 2011

Amounts in thousands of USD

	Budgeted Amounts			Final Budget to Actual Positive (Negative)
	Original	Final	Actual	
Revenues				
Locally Generated Non-Tax Revenue	542,885	540,127	537,463	(2,664)
Revenue from Other Governments	3,300	3,300	2,869	(431)
Revenue from Other Funds	64,726	49,044	27,138	(21,906)
Total Revenues	610,911	592,471	567,470	(25,001)
Expenditures and Encumbrances				
Personal Services	112,175	111,725	100,839	10,886
Pension Contributions	40,300	38,487	42,169	(3,682)
Other Employee Benefits	40,480	42,293	42,279	14
Sub-Total Employee Compensation	192,955	192,505	185,287	7,218
Purchase of Services	128,864	128,864	116,625	12,239
Materials and Supplies	47,415	47,898	39,731	8,167
Equipment	5,693	5,660	2,862	2,798
Contributions, Indemnities and Taxes	6,603	6,603	5,384	1,219
Debt Service	195,044	195,044	185,543	9,501
Payments to Other Funds	51,337	51,337	54,263	(2,926)
Total Expenditures and Encumbrances	627,911	627,911	589,695	38,216
Operating Surplus (Deficit) for the Year	(17,000)	(35,440)	(22,225)	13,215
Fund Balance Available for Appropriation, July 1, 2010	-	-	-	-
Operations in Respect to Prior Fiscal Years				
Commitments Cancelled - Net	17,000	17,000	22,225	5,225
Adjusted Fund Balance, July 1, 2010	17,000	17,000	22,225	5,225
Fund Balance Available for Appropriation, June 30, 2011	-	(18,440)	-	18,440

City of Philadelphia **Schedule IX**

Budgetary Comparison Schedule

Water Residual Fund

For the Fiscal Year Ended June 30, 2011

Amounts in thousands of USD

	Budgeted Amounts			Final Budget to Actual Positive (Negative)
	Original	Final	Actual	
Revenues				
Locally Generated Non-Tax Revenue	500	-	178	178
Revenue from Other Funds	22,927	21,234	18,752	(2,482)
Total Revenues	23,427	21,234	18,930	(2,304)
Expenditures and Encumbrances				
Payments to Other Funds	22,927	22,927	4,906	18,021
Total Expenditures and Encumbrances	22,927	22,927	4,906	18,021
Operating Surplus (Deficit) for the Year	500	(1,693)	14,024	15,717
Fund Balance Available for Appropriation, July 1, 2010	20,084	20,889	20,889	-
Fund Balance Available for Appropriation, June 30, 2011	20,584	19,196	34,913	15,717

City of Philadelphia **Schedule X**

Budgetary Comparison Schedule
County Liquid Fuels Tax Fund
For the Fiscal Year Ended June 30, 2011

Amounts in thousands of USD

	Budgeted Amounts			Final Budget to Actual Positive (Negative)
	Original	Final	Actual	
Revenues				
Locally Generated Non-Tax Revenue	3	-	-	-
Revenue from Other Governments	4,715	4,950	4,845	(105)
Total Revenues	4,718	4,950	4,845	(105)
Expenditures and Encumbrances				
Personal Services	3,734	3,734	3,734	-
Purchase of Services	861	856	856	-
Materials and Supplies	260	345	344	1
Equipment	80	-	-	-
Payments to Other Funds	15	15	15	-
Total Expenditures and Encumbrances	4,950	4,950	4,949	1
Operating Surplus (Deficit) for the Year	(232)	-	(104)	(104)
Fund Balance Available for Appropriation, July 1, 2010	1,234	1,988	1,988	-
Operations in Respect to Prior Fiscal Years				
Commitments Cancelled - Net	50	25	151	126
Adjusted Fund Balance, July 1, 2010	1,284	2,013	2,139	126
Fund Balance Available for Appropriation, June 30, 2011	1,052	2,013	2,035	22

City of Philadelphia **Schedule XI**

Budgetary Comparison Schedule
Special Gasoline Tax Fund
For the Fiscal Year Ended June 30, 2011

Amounts in thousands of USD

	Budgeted Amounts			Final Budget to Actual Positive (Negative)
	Original	Final	Actual	
Revenues				
Locally Generated Non-Tax Revenue	15	32	25	(7)
Revenue from Other Governments	23,701	23,673	24,343	670
Total Revenues	23,716	23,705	24,368	663
Expenditures and Encumbrances				
Personal Services	3,000	3,000	3,000	-
Pension Contributions	500	500	500	-
Other Employee Benefits	500	500	500	-
Sub-Total Employee Compensation	4,000	4,000	4,000	-
Purchase of Services	15,659	15,447	15,046	401
Materials and Supplies	3,601	4,301	3,942	359
Equipment	589	101	86	15
Payments to Other Funds	15	15	15	-
Total Expenditures and Encumbrances	23,864	23,864	23,089	775
Operating Surplus (Deficit) for the Year	(148)	(159)	1,279	1,438
Fund Balance Available for Appropriation, July 1, 2010	12,479	14,083	14,083	-
Operations in Respect to Prior Fiscal Years				
Commitments Cancelled - Net	120	150	213	63
Adjusted Fund Balance, July 1, 2010	12,599	14,233	14,296	63
Fund Balance Available for Appropriation, June 30, 2011	12,451	14,074	15,575	1,501

City of Philadelphia **Schedule XII**

Budgetary Comparison Schedule
Hotel Room Rental Tax Fund
For the Fiscal Year Ended June 30, 2011

Amounts in thousands of USD

	Budgeted Amounts			Final Budget to Actual Positive (Negative)
	Original	Final	Actual	
Revenues				
Taxes	41,718	41,718	41,884	166
Locally Generated Non-Tax Revenue	2	2	3	1
Total Revenues	41,720	41,720	41,887	167
Expenditures and Encumbrances				
Contributions, Indemnities and Taxes	41,720	41,720	41,859	(139)
Total Expenditures and Encumbrances	41,720	41,720	41,859	(139)
Operating Surplus (Deficit) for the Year	-	-	28	28
Fund Balance Available for Appropriation, July 1, 2010	-	5,218	5,218	-
Operations in Respect to Prior Fiscal Years				
Commitments Cancelled - Net	-	-	1,316	1,316
Adjusted Fund Balance, July 1, 2010	-	5,218	6,534	1,316
Fund Balance Available for Appropriation, June 30, 2011	-	5,218	6,562	1,344

City of Philadelphia **Schedule XIII**

Budgetary Comparison Schedule
Aviation Operating Fund
For the Fiscal Year Ended June 30, 2011

Amounts in thousands of USD

	Budgeted Amounts			Final Budget to Actual Positive (Negative)
	Original	Final	Actual	
Revenues				
Locally Generated Non-Tax Revenue	363,170	292,570	302,719	10,149
Revenue from Other Governments	5,000	2,602	1,435	(1,167)
Revenue from Other Funds	2,000	1,000	653	(347)
Total Revenues	370,170	296,172	304,807	8,635
Expenditures and Encumbrances				
Personal Services	64,366	64,366	57,035	7,331
Pension Contributions	20,900	21,684	21,683	1
Other Employee Benefits	19,264	18,480	17,979	501
Sub-Total Employee Compensation	104,530	104,530	96,697	7,833
Purchase of Services	109,863	109,863	83,883	25,980
Materials and Supplies	8,550	8,820	8,357	463
Equipment	12,585	12,315	1,599	10,716
Contributions, Indemnities and Taxes	6,062	6,062	2,219	3,843
Debt Service	121,218	121,218	102,448	18,770
Payments to Other Funds	22,673	22,673	11,849	10,824
Total Expenditures and Encumbrances	385,481	385,481	307,052	78,429
Operating Surplus (Deficit) for the Year	(15,311)	(89,309)	(2,245)	87,064
Fund Balance Available for Appropriation, July 1, 2010	29,879	73,622	73,622	-
Operations in Respect to Prior Fiscal Years				
Commitments Cancelled - Net	12,000	12,000	8,763	(3,237)
Adjusted Fund Balance, July 1, 2010	41,879	85,622	82,385	(3,237)
Fund Balance Available for Appropriation, June 30, 2011	26,568	(3,687)	80,140	83,827

City of Philadelphia **Schedule XIV**

Budgetary Comparison Schedule
Community Development Fund
For the Fiscal Year Ended June 30, 2011

Amounts in thousands of USD

	Budgeted Amounts			Final Budget to Actual Positive (Negative)
	Original	Final	Actual	
Revenues				
Locally Generated Non-Tax Revenue	150	150	10,436	10,286
Revenue from Other Governments	117,006	97,006	53,530	(43,476)
Total Revenues	117,156	97,156	63,966	(33,190)
Other Sources				
Decrease in Financed Reserves	-	-	4,336	4,336
Total Revenues and Other Sources	117,156	97,156	68,302	(28,854)
Expenditures and Encumbrances				
Personal Services	7,767	7,767	5,237	2,530
Pension Contributions	2,729	2,819	1,793	1,026
Other Employee Benefits	2,392	2,302	838	1,464
Sub-Total Employee Compensation	12,888	12,888	7,868	5,020
Purchase of Services	83,427	83,393	69,251	14,142
Materials and Supplies	319	339	173	166
Equipment	492	506	84	422
Payments to Other Funds	30	30	-	30
Advances, Subsidies, Miscellaneous	20,000	20,000	-	20,000
Total Expenditures and Encumbrances	117,156	117,156	77,376	39,780
Operating Surplus (Deficit) for the Year	-	(20,000)	(9,074)	10,926
Fund Balance Available for Appropriation, July 1, 2010	-	(4,020)	(4,020)	-
Operations in Respect to Prior Fiscal Years				
Commitments Cancelled - Net	-	-	9,049	9,049
Prior Period Adjustments	-	4,020	-	(4,020)
Adjusted Fund Balance, July 1, 2010	-	-	5,029	5,029
Fund Balance Available for Appropriation, June 30, 2011	-	(20,000)	(4,045)	15,955

City of Philadelphia **Schedule XV**

Budgetary Comparison Schedule
Car Rental Tax Fund
For the Fiscal Year Ended June 30, 2011

Amounts in thousands of USD

	Budgeted Amounts			Final Budget to Actual Positive (Negative)
	Original	Final	Actual	
Revenues				
Taxes	5,000	4,900	4,935	35
Locally Generated Non-Tax Revenue	25	5	8	3
Total Revenues	5,025	4,905	4,943	38
Expenditures and Encumbrances				
Purchase of Services	5,000	5,000	3,986	1,014
Total Expenditures and Encumbrances	5,000	5,000	3,986	1,014
Operating Surplus (Deficit) for the Year	25	(95)	957	1,052
Fund Balance Available for Appropriation, July 1, 2010	5,352	5,306	5,306	-
Fund Balance Available for Appropriation, June 30, 2011	5,377	5,211	6,263	1,052

City of Philadelphia **Schedule XVI**

Budgetary Comparison Schedule

Housing Trust Fund

For the Fiscal Year Ended June 30, 2011

Amounts in thousands of USD

	Budgeted Amounts			Final Budget to Actual Positive (Negative)
	Original	Final	Actual	
Revenues				
Locally Generated Non-Tax Revenue	9,300	7,530	7,259	(271)
Total Revenues	9,300	7,530	7,259	(271)
Expenditures and Encumbrances				
Personal Services	600	600	413	187
Purchase of Services	11,400	11,400	6,713	4,687
Total Expenditures and Encumbrances	12,000	12,000	7,126	4,874
Operating Surplus (Deficit) for the Year	(2,700)	(4,470)	133	4,603
Fund Balance Available for Appropriation, July 1, 2010	2,844	2,719	2,719	-
Operations in Respect to Prior Fiscal Years				
Commitments Cancelled - Net	3,500	6,000	4,247	(1,753)
Adjusted Fund Balance, July 1, 2010	6,344	8,719	6,966	(1,753)
Fund Balance Available for Appropriation, June 30, 2011	3,644	4,249	7,099	2,850

City of Philadelphia **Schedule XVII**

Budgetary Comparison Schedule
General Capital Improvement Funds
For the Fiscal Year Ended June 30, 2011

Amounts in thousands of USD

	Budgeted Amounts			Final Budget to Actual Positive (Negative)
	Original	Final	Actual	
Revenues				
Locally Generated Non-Tax Revenue	396,348	396,348	5	(396,343)
Revenue from Other Governments	227,500	227,500	36,400	(191,100)
Revenue from Other Funds	-	-	10,097	10,097
Total Revenues	623,848	623,848	46,502	(577,346)
Other Sources (Uses)				
Increase in Unreimbursed Committments	-	-	28,168	28,168
Proceeds from Bond Sales	-	-	139,150	139,150
Total Revenues and Other Sources	623,848	623,848	213,820	(410,028)
Expenditures and Encumbrances				
Capital Outlay	623,848	623,848	166,178	457,670
Operating Surplus (Deficit) for the Year	-	-	47,642	47,642
Fund Balance Available for Appropriation, July 1, 2010	-	-	75,164	75,164
Operations in Respect to Prior Fiscal Years				
Commitments Cancelled - Net	-	-	5,174	5,174
Revenue Adjustments - Net	-	-	646	646
Adjusted Fund Balance, July 1, 2010	-	-	80,984	80,984
Fund Balance Available for Appropriation, June 30, 2011	-	-	128,626	128,626

City of Philadelphia **Schedule XVIII**

Budgetary Comparison Schedule
Acute Care Hospital Assessment Fund
For the Fiscal Year Ended June 30, 2011

Amounts in thousands of USD

	Budgeted Amounts			Final Budget to Actual Positive (Negative)
	Original	Final	Actual	
Revenues				
Tax Revenue	142,000	143,000	142,127	(873)
Total Revenues	142,000	143,000	142,127	(873)
Other Sources				
Increase in Unreimbursed Committments	-	-	173	173
Total Revenues and Other Sources	142,000	143,000	142,300	(700)
Expenditures and Encumbrances				
Personal Services	4,796	4,796	2,894	1,902
Pension Contributions	100	145	145	-
Other Employee Benefits	134	89	89	-
Sub-Total Employee Compensation	5,030	5,030	3,128	1,902
Purchase of Services	134,634	137,134	134,469	2,665
Materials and Supplies	10	10	-	10
Equipment	5	5	-	5
Payments to Other Funds	6,900	6,900	6,900	-
Total Expenditures and Encumbrances	146,579	149,079	144,497	4,582
Operating Surplus (Deficit) for the Year	(4,579)	(6,079)	(2,197)	3,882
Fund Balance Available for Appropriation, July 1, 2010	10,764	10,794	10,794	-
Operations in Respect to Prior Fiscal Years				
Commitments Cancelled - Net	-	-	173	173
Adjusted Fund Balance, July 1, 2010	10,764	10,794	10,967	173
Fund Balance Available for Appropriation, June 30, 2011	6,185	4,715	8,770	4,055

City of Philadelphia **Schedule XIX**

Schedule of Budgetary Actual and Estimated Revenues and Obligations

General Fund *Amounts in thousands of USD*

For the Fiscal Year Ended June 30, 2011 (with comparative actual amounts for the Fiscal Year Ended June 30, 2010)

	Budgeted Amounts			Final Budget to Actual		
	Original	Final	FY 2011 Actual	Positive (Negative)	FY 2010 Actual	Increase (Decrease)
Revenue						
Taxes						
Real Property Tax:						
Current	457,534	451,238	454,747	3,509	364,313	90,434
Prior Years	40,000	37,500	27,978	(9,522)	37,874	(9,896)
Total Real Property Tax	497,534	488,738	482,725	(6,013)	402,187	80,538
Wage and Earnings Taxes:						
Current	1,112,772	1,137,888	1,127,455	(10,433)	1,102,285	25,170
Prior Years	12,000	12,000	6,862	(5,138)	11,918	(5,056)
Total Wage and Earnings Taxes	1,124,772	1,149,888	1,134,317	(15,571)	1,114,203	20,114
Business Taxes:						
Business Privilege Taxes:						
Current	350,162	350,800	334,996	(15,804)	329,275	5,721
Prior Years	19,000	20,000	41,950	21,950	35,428	6,522
Total Business Privilege Tax	369,162	370,800	376,946	6,146	364,703	12,243
Net Profits Tax:						
Current	8,667	14,603	5,740	(8,863)	12,058	(6,318)
Prior Years	4,000	2,500	3,086	586	2,448	638
Total Net Profits Tax	12,667	17,103	8,826	(8,277)	14,506	(5,680)
Total Business Taxes	381,829	387,903	385,772	(2,131)	379,209	6,563
Other Taxes:						
Sales Tax	241,892	247,510	244,585	(2,925)	207,113	37,472
Amusement Tax	21,103	21,103	20,767	(336)	21,850	(1,083)
Real Property Transfer Tax	125,220	117,332	116,644	(688)	119,236	(2,592)
Parking Lot Tax	72,493	72,493	71,596	(897)	70,453	1,143
Smokeless Tobacco	4,000	1,000	286	(714)	-	286
Miscellaneous Taxes	3,075	3,075	2,454	(621)	2,390	64
Total Other Taxes	467,783	462,513	456,332	(6,181)	421,042	35,290
Total Taxes	2,471,918	2,489,042	2,459,146	(29,896)	2,316,641	142,505
Locally Generated Non-Tax Revenue						
Rentals from Leased City Properties	4,885	4,060	4,357	297	4,696	(339)
Licenses and Permits	42,487	45,727	46,295	568	43,346	2,949
Fines, Forfeits, Penalties, Confiscated Money and Property	20,997	29,872	25,790	(4,082)	17,727	8,063
Interest Income	15,776	7,376	5,300	(2,076)	8,264	(2,964)
Service Charges and Fees	136,242	121,684	124,553	2,869	113,972	10,581
Other	47,889	57,367	73,732	16,365	41,354	32,378
Total Locally Generated Non-Tax Revenue	268,276	266,086	280,027	13,941	229,359	50,668
Revenue from Other Governments						
United States Government:						
Grants and Reimbursements	166,501	165,149	170,094	4,945	140,347	29,747
Commonwealth of Pennsylvania:						
Grants and Other Payments	894,906	857,192	833,676	(23,516)	605,896	227,780
Other Governmental Units	54,221	54,221	62,731	8,510	330,138	(267,407)
Total Revenue from Other Governments	1,115,628	1,076,562	1,066,501	(10,061)	1,076,381	(9,880)
Revenue from Other Funds	53,321	64,224	54,620	(9,604)	31,945	22,675
Total Revenues	3,909,143	3,895,914	3,860,294	(35,620)	3,654,326	205,968

City of Philadelphia **Schedule XIX**

Schedule of Budgetary Actual and Estimated Revenues and Obligations

General Fund *Amounts in thousands of USD*

For the Fiscal Year Ended June 30, 2011 (with comparative actual amounts for the Fiscal Year Ended June 30, 2010)

	Budgeted Amounts			Final Budget to Actual		
	Original	Final	FY 2011 Actual	Positive (Negative)	FY 2010 Actual	Increase (Decrease)
Obligations						
General Government						
City Council	15,049	15,049	13,772	1,277	13,464	308
Mayor's Office:						
Mayor's Office	3,839	3,943	3,598	345	4,263	(665)
Scholarships	200	200	200	-	193	7
Mural Arts Program	1,000	1,000	961	39	973	(12)
Labor Relations	523	517	457	60	523	(66)
MDO Office of Technology	67,432	67,432	61,348	6,084	38,521	22,827
Office of Property Assessment	-	6,109	5,730	379	-	5,730
Mayor's Office of Community Services	-	-	-	-	30	(30)
Transportation	500	500	419	81	482	(63)
Law	18,665	18,817	17,114	1,703	17,965	(851)
Board of Ethics	810	810	681	129	706	(25)
Youth Commission	100	100	78	22	85	(7)
Inspector General	1,380	1,380	1,171	209	1,146	25
City Planning Commission	2,551	2,551	2,248	303	2,904	(656)
Commission on Human Relations	2,067	2,067	1,942	125	1,983	(41)
Zoning Code Commisssion	500	500	465	35	468	(3)
Arts & Culture	3,905	3,911	2,550	1,361	3,943	(1,393)
Board of Revision of Taxes	6,503	2,098	1,893	205	7,463	(5,570)
Total General Government	125,024	126,984	114,627	12,357	95,112	19,515
Operation of Service Departments						
Housing	2,800	2,800	2,251	549	2,800	(549)
Managing Director	17,984	18,034	15,954	2,080	16,576	(622)
Police	538,403	553,637	551,450	2,187	541,606	9,844
Streets	113,190	132,800	131,004	1,796	134,903	(3,899)
Fire	188,762	198,042	198,042	-	190,051	7,991
Public Health	113,962	114,037	108,923	5,114	111,198	(2,275)
Office-Behavioral Health/Mental Retardation	14,272	14,272	14,272	-	14,239	33
Parks and Recreation	49,829	51,373	47,084	4,289	47,050	34
Fairmount Park Commission	-	-	-	-	-	-
Atwater Kent Museum	249	269	267	2	298	(31)
Camp William Penn	-	-	-	-	-	-
Public Property	164,879	171,157	171,142	15	164,793	6,349
Department of Human Services	576,365	577,070	543,584	33,486	562,731	(19,147)
Philadelphia Prisons	234,140	235,195	232,219	2,976	240,571	(8,352)
Office of Supportive Housing	38,474	38,474	36,368	2,106	38,387	(2,019)
Office of Fleet Management	51,437	53,015	52,173	842	47,331	4,842
Licenses and Inspections	23,069	23,351	18,381	4,970	23,069	(4,688)
Board of L & I Review	156	156	136	20	127	9
Board of Building Standards	72	72	61	11	61	-
Zoning Board of Adjustment	378	378	330	48	311	19
Records	4,009	4,009	3,982	27	5,195	(1,213)
Philadelphia Historical Commission	404	404	377	27	387	(10)
Art Museum	2,300	2,350	2,350	-	2,343	7
Philadelphia Free Library	32,968	33,012	32,549	463	32,752	(203)
Total Operations of Service Departments	2,168,102	2,223,907	2,162,899	61,008	2,176,779	(13,880)
Financial Management						
Office of Director of Finance	7,800	9,500	10,431	(931)	11,176	(745)
Department of Revenue	15,050	15,542	14,160	1,382	16,420	(2,260)
Sinking Fund Commission	211,036	203,640	197,918	5,722	185,464	12,454
Procurement	4,238	4,581	4,819	(238)	4,397	422
City Treasurer	905	905	761	144	648	113
Audit of City Operations	7,292	8,004	7,840	164	7,408	432
Total Financial Management	246,321	242,172	235,929	6,243	225,513	10,416

City of Philadelphia **Schedule XIX**

Schedule of Budgetary Actual and Estimated Revenues and Obligations

General Fund *Amounts in thousands of USD*

For the Fiscal Year Ended June 30, 2011 (with comparative actual amounts for the Fiscal Year Ended June 30, 2010)

	Budgeted Amounts			Final Budget to Actual		
	Original	Final	FY 2011 Actual	Positive (Negative)	FY 2010 Actual	Increase (Decrease)
Obligations (Continued)						
City-Wide Appropriations Under the Director of Finance						
Fringe Benefits	966,020	982,800	968,957	13,843	831,698	137,259
PGW Rental Reimbursement	18,000	17,500	1,700	15,800	18,000	(16,300)
Community College of Philadelphia	26,468	26,468	25,409	1,059	26,468	(1,059)
Legal Services	35,941	36,616	36,616	-	35,941	675
Hero Award	25	37	35	2	43	(8)
Refunds	250	126	-	126	1	(1)
Indemnities	42,000	1,716	-	1,716	1	(1)
Office of Risk Management	3,239	3,175	4,079	(904)	2,891	1,188
Witness Fees	172	172	84	88	104	(20)
Contribution to School District	38,600	38,600	38,600	-	38,540	60
Total City-Wide Under Director of Finance	1,130,715	1,107,210	1,075,480	31,730	953,687	121,793
Promotion and Public Relations						
City Representative	946	946	904	42	906	(2)
Commerce	18,642	18,642	18,323	319	27,321	(8,998)
Total Promotion and Public Relations	19,588	19,588	19,227	361	28,227	(9,000)
Personnel						
Civic Service Commission	170	170	168	2	154	14
Personnel Director	5,186	5,190	4,591	599	4,052	539
Total Personnel	5,356	5,360	4,759	601	4,206	553
Administration of Justice						
Clerk of Quarter Sessions	4,549	-	-	-	4,510	(4,510)
Register of Wills	3,399	3,399	3,239	160	3,209	30
District Attorney	29,062	30,557	30,505	52	30,153	352
Sheriff	13,089	14,466	14,230	236	15,785	(1,555)
First Judicial District	97,755	113,955	115,412	(1,457)	105,746	9,666
Total Administration of Justice	147,854	162,377	163,386	(1,009)	159,403	3,983
City-Wide Appropriations Under the First Judicial District						
Juror Fees	1,342	1,459	-	1,459	1,599	(1,599)
Conduct of Elections						
City Commissioners	8,794	9,404	8,987	417	9,200	(213)
Total Obligations	3,853,096	3,898,461	3,785,294	113,167	3,653,726	131,568
Operating Surplus (Deficit) for the Year	56,047	(2,547)	75,000	77,547	600	74,400

City of Philadelphia **Schedule XX**

Schedule of Budgetary Actual and Estimated Revenues and Obligations

Water Operating Fund *Amounts in thousands of USD*

For the Fiscal Year Ended June 30, 2011 (with comparative actual amounts for the Fiscal Year Ended June 30, 2010)

	Budgeted Amounts			Final Budget to Actual		
	Original	Final	FY 2011 Actual	Positive (Negative)	FY 2010 Actual	Increase (Decrease)
Revenue						
Locally Generated Non-Tax Revenue						
Sales and Charges - Current	444,619	447,637	462,404	14,767	429,760	32,644
Sales and Charges - Prior Years	40,326	40,326	26,883	(13,443)	31,431	(4,548)
Fire Service Connections	1,009	1,743	1,846	103	1,593	253
Surcharges	5,169	5,297	5,481	184	4,576	905
Fines and Penalties	1,024	834	769	(65)	1,206	(437)
Miscellaneous Charges	1,026	1,113	1,101	(12)	1,645	(544)
Charges to Other Municipalities	34,200	34,000	32,020	(1,980)	37,357	(5,337)
Licenses and Permits	2,061	2,185	2,232	47	2,226	6
Interest Income	7,050	850	1,530	680	851	679
Fleet Management - Sale of Vehicles & Equipment	195	205	92	(113)	287	(195)
Contributions from Sinking Fund Reserve	2,927	2,740	-	(2,740)	2,648	(2,648)
Reimbursement of Expenditures	218	198	88	(110)	59	29
Repair Loan Program	2,340	2,278	2,237	(41)	2,116	121
Other	721	721	780	59	623	157
Total Locally Generated Non-Tax Revenue	542,885	540,127	537,463	(2,664)	516,378	21,085
Revenue from Other Governments						
State	500	500	27	(473)	726	(699)
Federal	2,800	2,800	2,842	42	1,905	937
Total Revenue from Other Governments	3,300	3,300	2,869	(431)	2,631	238
Revenue from Other Funds	64,726	49,044	27,138	(21,906)	27,734	(596)
Total Revenues	610,911	592,471	567,470	(25,001)	546,743	20,727
Obligations						
Mayor's Office of Information Services	16,855	16,855	10,910	5,945	1,907	9,003
Public Property	2,500	2,500	2,500	-	3,614	(1,114)
Office of Fleet Management	8,510	8,510	8,255	255	7,211	1,044
Water Department	299,257	300,959	281,214	19,745	271,671	9,543
City-Wide Appropriation Under the Director of Finance:						
Pension Contributions						
Other Employee Benefits	40,300	42,169	42,169	-	27,494	14,675
Contributions, Indemnities and Taxes	40,480	42,293	42,279	14	39,974	2,305
Department of Revenue	6,500	1,116	-	1,116	-	-
Sinking Fund Commission	15,144	15,144	13,579	1,565	17,678	(4,099)
Procurement Department	195,045	195,045	185,543	9,502	196,717	(11,174)
Law	69	69	69	-	69	-
	3,251	3,251	3,177	74	3,115	62
Total Obligations	627,911	627,911	589,695	38,216	569,450	20,245
Operating Surplus (Deficit) for the Year	(17,000)	(35,440)	(22,225)	13,215	(22,707)	482

City of Philadelphia **Schedule XXI**

Schedule of Budgetary Actual and Estimated Revenues and Obligations

Aviation Operating Fund *Amounts in thousands of USD*

For the Fiscal Year Ended June 30, 2011 (with comparative actual amounts for the Fiscal Year Ended June 30, 2010)

	Budgeted Amounts			Final Budget to Actual		
	Original	Final	FY 2011 Actual	Positive (Negative)	FY 2010 Actual	Increase (Decrease)
Revenue						
Locally Generated Non-Tax Revenue						
Concessions	22,000	20,000	32,010	12,010	27,442	4,568
Space Rentals	133,000	102,500	104,585	2,085	103,250	1,335
Landing Fees	75,000	53,000	60,421	7,421	50,218	10,203
Parking	28,000	26,000	28,009	2,009	23,733	4,276
Car Rentals	20,000	18,000	17,862	(138)	16,743	1,119
Interest Earnings	2,000	1,000	352	(648)	326	26
Sale of Utilities	5,000	4,000	3,365	(635)	3,850	(485)
Passenger Facility Charge	33,000	33,000	32,353	(647)	33,133	(780)
Overseas Terminal Facility Charges	-	-	8	8	10	(2)
International Terminal Charge	28,000	20,000	17,700	(2,300)	19,755	(2,055)
Other	17,170	15,070	6,054	(9,016)	6,557	(503)
Total Locally Generated Non-Tax Revenue	363,170	292,570	302,719	10,149	285,017	17,702
Revenue from Other Governments						
State	-	102	102	-	194	(92)
Federal	5,000	2,500	1,333	(1,167)	2,896	(1,563)
Total Revenue from Other Governments	5,000	2,602	- 1,435	- (1,167)	- 3,090	- (1,655)
Revenue from Other Funds	2,000	1,000	653	(347)	2,063	(1,410)
Total Revenue	370,170	296,172	304,807	8,635	290,170	14,637
Obligations						
Mayor's Office of Information Services	6,295	6,295	5,987	308	393	5,594
Police	13,533	13,533	13,218	315	13,029	189
Fire	6,203	6,203	5,437	766	5,109	328
Public Property	26,900	26,900	18,400	8,500	13,900	4,500
Office of Fleet Management	8,108	8,108	3,532	4,576	5,287	(1,755)
City-Wide Appropriation Under the Director of Finance:						
Pension Contributions	20,900	21,684	21,683	1	14,946	6,737
Other Employee Benefits	19,264	18,480	17,979	501	17,993	(14)
Purchase of Services	4,146	4,146	2,469	1,677	2,732	(263)
Contributions, Indemnities and Taxes	2,512	827	-	827	-	-
Sinking Fund Commission	121,218	121,218	102,448	18,770	95,343	7,105
Commerce	154,524	156,209	114,241	41,968	113,665	576
Law	1,878	1,878	1,658	220	1,560	98
Total Obligations	385,481	385,481	307,052	78,429	283,957	23,095
Operating Surplus (Deficit) for the Year	(15,311)	(89,309)	(2,245)	87,064	6,213	(8,458)

SEAL OF THE CITY OF PHILADELPHIA
PHILADELPHIA
MANETO

Statistical Section

Financial Trends

These tables contain trend information to help the reader understand how the City's financial performance and well-being have changed over time.

Table 1 Net Assets by Component 156
Table 2 Changes in Net Assets 157
Table 3 Fund Balances-Governmental Funds 159
Table 4 Changes in Fund Balances-Governmental Funds 160
Table 5 Comparative Schedule of Operations-Municipal Pension Fund 161

Revenue Capacity

These tables contain information to help the reader assess the City's most significant local revenue source, the wage and earnings tax. Property tax information is also presented.

Table 6 Wage and Earnings Tax Taxable Income 162
Table 7 Direct and Overlapping Tax Rates 163
Table 8 Principal Wage and Earnings Tax Remitters 165
Table 9 Assessed Value and Estimated Value of Taxable Property 166
Table 10 Principal Property Tax Payers 167
Table 11 Real Property Taxes Levied and Collected 168

Debt Capacity

These tables present information to help the reader assess the affordability of the City's current levels of outstanding debt and the City's ability to issue additional debt.

Table 12 Ratios of Outstanding Debt by Type 169
Table 13 Ratios of General Bonded Debt Outstanding 170
Table 14 Direct and Overlapping Governmental Activities Debt 171
Table 15 Legal Debt Margin Information 172
Table 16 Pledged Revenue Coverage 173

Demographic & Economic Information

These tables offer demographic and economic indicators to help the reader understand the environment within which the City's financial activities take place.

Table 17 Demographic and Economic Statistics 174
Table 18 Principal Employers 175

Operating Information

These tables contain service and infrastructure information data to help the reader understand how the information in the City's financial report relates to the services the city provides and the activities it performs.

Table 19 Full Time Employees by Function 176
Table 20 Operating Indicators by Function 177
Table 21 Capital Assets Statistics by Function 178

The City of Philadelphia implemented GASB Statement No. 34 in FY2002. Tables presenting government-wide information include information beginning in that year.

City of Philadelphia
Net Assets by Component
For the Fiscal Years 2002 Through 2011

Table 1

Amounts in millions of USD

(full accrual basis of accounting)

	2002	2003	2004	2005	2006	2007	2008	2009	2010	2011
Governmental Activities										
Invested in Capital Assets, Net of Related Debt	280.9	286.4	175.0	241.3	248.6	161.4	206.4	(5.8)	(59.3)	(47.5)
Restricted	427.0	426.8	484.1	516.5	471.5	689.7	641.0	833.8	705.1	789.5
Unrestricted	(1,295.5)	(453.8)	(707.0)	(1,028.6)	(1,010.9)	(1,220.5)	(1,567.1)	(2,120.6)	(2,421.9)	(2,495.5)
Total Governmental Activities Net Assets	(587.6)	259.4	(47.9)	(270.8)	(290.8)	(369.4)	(719.7)	(1,292.6)	(1,776.1)	(1,753.5)
Business-Type Activities										
Invested in Capital Assets, Net of Related Debt	199.1	478.6	541.0	548.4	537.4	544.0	591.8	750.6	831.8	845.1
Restricted	1,001.6	642.1	504.0	472.0	551.9	635.1	644.1	511.2	489.3	550.6
Unrestricted	(106.3)	(12.7)	91.3	269.7	273.9	257.3	266.2	269.8	257.3	234.3
Total Business-Type Activities Net Assets	1,094.4	1,108.0	1,136.3	1,290.1	1,363.2	1,436.4	1,502.1	1,531.6	1,578.4	1,630.0
Primary Government										
Invested in Capital Assets, Net of Related Debt	480.0	765.0	716.0	789.7	786.0	705.4	798.2	744.8	772.5	797.6
Restricted	1,428.6	1,068.9	988.1	988.5	1,023.4	1,324.8	1,285.1	1,345.0	1,194.4	1,340.1
Unrestricted	(1,401.8)	(466.5)	(615.7)	(758.9)	(737.0)	(963.2)	(1,300.9)	(1,850.8)	(2,164.6)	(2,261.2)
Total Primary Government Net Assets	506.8	1,367.4	1,088.4	1,019.3	1,072.4	1,067.0	782.4	239.0	(197.7)	(123.5)

City of Philadelphia
Changes in Net Assets
For the Fiscal Years 2002 Through 2011

Table 2

Amounts in millions of USD

(full accrual basis of accounting)

	2002	2003	2004	2005	2006	2007	2008	2009	2010	2011
Expenses										
Governmental Activities:										
Economic Development	97.3	127.9	127.4	89.5	89.8	92.6	116.4	116.0	145.0	92.2
Transportation:										
Streets & Highways	110.9	99.8	109.9	119.0	116.0	116.6	117.7	119.1	129.4	136.3
Mass Transit	85.2	85.9	81.3	84.9	84.5	85.1	88.3	90.5	82.7	75.2
Judiciary and Law Enforcement:										
Police	674.9	755.2	793.8	817.1	836.0	921.4	1,002.9	985.6	990.5	1,048.1
Prisons	201.0	223.4	237.1	250.2	268.7	293.2	311.4	339.1	343.8	340.4
Courts	265.8	253.8	277.2	284.9	287.1	304.1	321.6	318.7	312.0	315.0
Conservation of Health:										
Emergency Medical Services	25.7	29.0	30.6	34.2	35.6	36.0	37.2	36.9	47.8	53.3
Health Services	1,147.8	1,196.5	1,174.6	1,275.0	1,411.9	1,442.6	1,572.6	1,701.5	1,446.7	1,524.6
Housing and Neighborhood Development	124.8	125.2	119.0	123.0	149.5	111.2	142.1	149.1	131.3	126.1
Cultural and Recreational										
Recreation	84.5	109.5	118.4	68.3	73.3	73.4	86.2	77.3	77.0	98.7
Parks	44.2	26.2	32.6	30.2	28.9	32.6	36.6	37.7	37.9	14.0
Libraries and Museums	66.9	63.0	67.5	80.7	68.6	90.3	87.0	92.8	79.0	75.7
Improvements to General Welfare:										
Social Services	580.4	641.5	691.2	697.6	702.0	765.5	794.1	756.3	718.8	718.4
Education	81.8	57.1	58.6	61.6	59.9	64.0	65.5	67.2	65.4	64.0
Inspections and Demolitions	50.5	44.3	81.3	79.0	55.3	64.3	47.3	27.8	23.4	30.1
Service to Property:										
Sanitation	109.1	114.8	121.0	126.0	128.8	134.4	138.0	137.8	142.7	143.0
Fire	173.0	190.2	215.4	229.6	236.1	285.3	284.8	278.6	266.0	285.9
General Management and Support	521.8	524.8	576.9	519.9	574.8	568.7	636.9	684.1	683.3	561.0
Interest on Long Term Debt	169.7	130.2	98.3	138.2	136.9	149.5	95.1	214.6	174.9	136.3
Total Governmental Activities Expenses	4,615.3	4,798.3	5,012.1	5,108.9	5,343.7	5,630.8	5,981.7	6,230.7	5,897.6	5,838.3
Business-Type Activities:										
Water and Sewer	427.7	412.9	416.9	442.3	455.4	476.2	504.3	530.8	502.5	520.2
Aviation	197.9	244.5	261.0	269.5	303.1	314.3	323.1	326.2	330.1	336.0
Industrial and Commercial Development	3.8	2.2	2.5	4.7	2.1	3.7	2.1	3.0	0.1	1.9
Total Business-Type Activities Expenses	629.4	659.6	680.4	716.5	760.6	794.2	829.5	860.0	832.7	858.1
Total Primary Government Expenses	5,244.7	5,457.9	5,692.5	5,825.4	6,104.3	6,425.0	6,811.2	7,090.7	6,730.3	6,696.4
Program Revenues										
Governmental Activities:										
Charges for Services:										
Economic Development	15.1	0.2	6.9	0.1	-	-	-	0.3	0.1	-
Transportation:										
Streets & Highways	1.3	1.1	1.5	1.9	2.2	3.5	3.9	2.8	4.4	5.1
Mass Transit	0.4	0.6	0.5	0.5	0.6	0.6	0.5	0.4	0.5	0.6
Judiciary and Law Enforcement:										
Police	1.4	2.2	2.4	2.2	7.2	1.7	4.3	5.0	3.3	3.5
Prisons	0.7	0.4	0.5	0.4	0.4	0.3	0.3	0.4	0.5	0.5
Courts	72.4	50.9	52.5	48.4	51.5	51.5	52.7	51.8	53.4	45.6
Conservation of Health:										
Emergency Medical Services	18.6	20.1	20.7	23.1	25.0	27.7	27.6	37.5	36.8	34.7
Health Services	10.0	10.2	11.6	13.5	14.0	12.6	15.3	14.4	16.2	16.7
Housing and Neighborhood Development	2.3	18.9	12.0	10.0	22.3	45.2	25.2	31.3	20.8	23.1
Cultural and Recreational:										
Recreation	14.5	14.3	13.0	0.8	0.4	0.2	0.3	3.2	(0.1)	2.8
Parks	1.6	1.9	1.7	0.9	0.4	0.5	1.5	0.6	0.9	5.0
Libraries and Museums	0.3	0.3	0.4	0.5	0.9	0.9	0.8	1.3	0.9	1.8
Improvements to General Welfare:										
Social Services	8.8	8.8	6.9	7.6	7.4	7.3	6.4	7.6	14.4	6.8
Education	-	-	-	-	-	-	-	1.1	-	-
Inspections and Demolitions	0.5	0.5	0.8	0.7	0.7	44.4	44.9	40.3	43.9	45.5
Service to Property:										
Sanitation	1.2	1.8	2.0	2.1	1.8	-	3.1	2.9	2.0	11.6
Fire	0.3	0.1	0.1	0.5	0.4	0.7	0.2	0.7	0.3	0.5
General Management and Support	127.0	150.7	138.2	130.8	179.1	107.5	110.6	131.9	127.9	136.6
Interest on Long Term Debt	-	-	-	-	-	-	-	-	-	9.2
Operating Grants and Contributions	1,834.2	1,907.2	1,958.7	2,067.2	2,142.1	2,204.9	2,339.9	2,438.1	2,050.4	2,223.5
Capital Grants and Contributions	19.9	17.3	19.6	9.1	21.4	15.8	10.0	35.0	46.9	32.1
Total Governmental Activities Program Revenues	2,130.5	2,207.5	2,250.0	2,320.3	2,477.8	2,525.3	2,647.5	2,806.6	2,423.5	2,605.2

City of Philadelphia
Changes in Net Assets
For the Fiscal Years 2002 Through 2011

Table 2

Amounts in millions of USD

(full accrual basis of accounting)

	2002	2003	2004	2005	2006	2007	2008	2009	2010	2011
Business-Type Activities:										
Charges for Services:										
Water and Sewer	350.9	385.4	401.6	450.6	470.8	493.6	503.3	499.7	552.4	558.5
Aviation	201.2	230.5	251.9	278.4	295.0	309.2	303.2	251.7	240.0	258.1
Industrial and Commercial Development	3.2	1.2	1.2	1.1	1.2	1.5	1.5	0.5	0.3	0.5
Operating Grants and Contributions	11.0	8.9	4.8	2.0	2.5	2.8	5.4	2.6	6.1	4.8
Capital Grants and Contributions	23.8	17.8	21.0	20.7	25.3	22.4	36.6	109.4	90.5	105.9
Total Business-Type Activities Program Revenues	590.1	643.8	680.5	752.8	794.8	829.5	850.0	863.9	889.3	927.8
Total Primary Government Revenues	2,720.6	2,851.3	2,930.5	3,073.1	3,272.6	3,354.8	3,497.5	3,670.5	3,312.8	3,533.0
Net (Expense)/Revenue										
Governmental Activities	(2,484.8)	(2,590.8)	(2,762.1)	(2,788.6)	(2,865.9)	(3,105.5)	(3,334.2)	(3,424.1)	(3,474.1)	(3,233.1)
Business-Type Activities	(39.3)	(15.8)	0.1	36.3	34.2	35.3	20.5	3.9	56.6	69.7
Total Primary Government Net Expense	(2,524.1)	(2,606.6)	(2,762.0)	(2,752.3)	(2,831.7)	(3,070.2)	(3,313.7)	(3,420.2)	(3,417.5)	(3,163.4)
General Revenues and Other Changes in Net Assets										
Governmental Activities:										
Taxes:										
Property Taxes	351.7	362.7	374.4	381.8	386.3	399.2	401.3	409.2	400.8	506.6
Wage & Earnings Taxes	1,271.2	1,301.9	1,345.9	1,373.0	1,424.9	1,498.5	1,524.5	1,465.5	1,448.5	1,504.6
Business Taxes	307.9	306.9	319.2	367.9	430.2	453.7	414.5	407.6	385.2	364.2
Other Taxes	286.1	294.7	342.1	406.4	457.7	460.3	457.0	435.0	578.3	645.8
Unrestricted Grants & Contributions	61.1	61.2	47.1	84.3	81.7	104.1	104.7	107.8	171.4	173.8
Interest & Investment Earnings	35.2	57.5	26.0	32.9	60.2	81.8	65.3	46.1	25.5	35.8
Special Items	-	(99.3)	-	-	-	-	-	-	-	-
Transfers	4.1	4.1	-	4.4	5.0	4.9	4.9	4.2	28.3	24.9
Total Governmental Activities	2,317.3	2,289.7	2,454.7	2,650.7	2,846.0	3,002.5	2,972.2	2,875.4	3,038.0	3,255.7
Business-Type Activities:										
Interest & Investment Earnings	45.4	33.5	6.6	15.8	43.8	45.7	48.7	22.9	7.7	6.9
Transfers	(6.9)	(4.1)	-	(4.4)	(4.9)	(4.9)	(4.9)	(4.2)	(28.3)	(24.9)
Total Business-Type Activities	38.5	29.4	6.6	11.4	38.9	40.8	43.8	18.7	(20.6)	(18.0)
Total Primary Government	2,355.8	2,319.1	2,461.3	2,662.1	2,884.9	3,043.3	3,016.0	2,894.1	3,017.4	3,237.7
Change in Net Assets										
Governmental Activities	(167.5)	(301.1)	(307.4)	(137.9)	(19.9)	(103.0)	(362.0)	(548.7)	(436.1)	22.6
Business-Type Activities	(0.8)	13.6	6.7	47.7	73.1	76.1	64.3	22.6	36.0	51.7
Total Primary Government	(168.3)	(287.5)	(300.7)	(90.2)	53.2	(26.9)	(297.7)	(526.1)	(400.1)	74.3

City of Philadelphia
Fund Balances
Governmental Funds
For the Fiscal Years 2002 Through 2011

Table 3

Amounts in millions of USD

(modified accrual basis of accounting)

	2002	2003	2004	2005	2006	2007	2008	2009	2010	2011
General Fund										
Non-spendable:	-	-	-	-	-	-	-	-	-	-
Restricted for:										
Central Library Project	-	-	-	-	10.0	4.8	4.9	4.7	2.3	2.3
Stadium Financing	186.9	102.8	18.7	4.3	6.0	6.4	0.1	1.7	0.6	0.3
Cultural & Commercial Corridor Project	-	-	-	-	-	143.3	122.5	89.8	30.8	19.2
Long Term Loan	45.0	45.0	45.0	45.0	45.0	45.0	22.5	-	-	-
Committed to:										
Encumbrances	105.6	93.1	88.5	141.5	132.4	135.6	108.8	102.8	-	-
General Fund	-	-	-	-	-	-	-	-	87.9	-
Assigned to:	-	-	-	-	-	-	-	-	-	-
Unassigned:	139.0	(7.9)	(148.1)	(36.4)	111.2	152.7	(24.3)	(274.6)	(251.8)	(45.7)
Total General Fund:	476.5	233.0	4.1	154.3	304.5	487.8	234.4	(75.6)	(130.2)	(23.9)
All Other Governmental Funds										
Non-spendable:										
Permanent Fund (Principal)	-	-	-	-	-	-	-	-	-	2.6
Restricted for:										
Behavioral Health	27.7	30.8	36.9	61.5	196.0	192.9	177.8	188.7	171.0	250.1
Neighborhood Revitalization	144.1	139.1	87.4	173.6	130.1	99.9	77.8	74.6	73.1	61.3
Public Safety Emergency Phone System	6.7	6.3	8.4	6.8	16.7	21.7	28.7	38.8	40.4	36.9
Economic Development	-	-	-	-	-	-	-	-	-	6.6
Intergovernmental Financing	38.5	28.7	30.6	31.7	26.8	24.5	18.6	12.1	7.9	21.1
Intergovernmentally Financed Pgms	-	-								24.5
Streets & Highways	0.7	0.9	2.2	2.8	4.0	7.5	12.8	16.8	16.8	18.3
Housing & Neighborhood Development	-	-	-	-	-	-	-	-	-	10.5
Health Services	-	-	-	-	-	-	-	4.0	10.8	8.8
Debt Service	94.7	93.3	88.3	88.1	84.3	92.3	80.9	79.1	76.6	82.8
Capital Improvements	6.8	-	80.9	-	-	103.0	21.0	196.1	152.2	267.7
Trust Purposes	6.5	6.8	7.1	7.4	7.8	8.9	8.3	6.4	4.7	8.1
Parks & Recreation	-	-	-	-	-	-	-	-	-	0.3
Libraries & Museums	-	-	-	-	-	-	-	-	-	0.1
Stadium Financing	-	-	-	-	-	-	-	-	-	6.3
Committed to:										
Capital Improvements	121.0	101.5	77.8	76.5	76.0	56.7	61.7	62.5	37.9	-
Economic Development	-	-	-	-	-	-	-	-	6.5	-
Housing & Neighborhood Development	-	-	-	-	9.6	15.9	17.4	18.6	15.2	-
Debt Service	8.2	6.1	5.7	6.5	4.9	5.2	5.7	5.6	7.9	-
Trust Purposes	3.4	3.4	5.0	5.6	6.9	9.2	9.1	8.0	7.7	-
Intergovernmental Financing	54.7	53.1	44.9	43.6	50.1	53.3	52.2	62.6	36.2	-
Social Services	-	-	-	-	-	-	-	-	-	0.0
Prisons	-	-	-	-	-	-	-	-	-	3.6
Parks & Recreation	-	-	-	-	-	-	-	-	-	0.5
Assigned to:										
Behavioral Health	69.0	-	144.0	134.7	-	28.4	40.5	-	42.5	-
PICA Rebate Fund	2.2	3.2	3.9	5.7	6.5	7.0	7.4	8.0	7.5	-
PMA	0.1	0.1	0.1	0.2	0.2	0.2	0.2	0.2	0.2	-
Unassigned:										
Community Behavioral Health	-	116.1	-	-	(24.8)	-	-	(5.4)	-	-
Housing & Neighborhood Dev	(7.7)	(8.8)	(6.6)	(8.0)	(5.5)	(3.9)	(3.2)	(5.0)	(4.0)	(4.0)
Parks & Recreation	-	-	-	-	-	-	-	-	-	-
Grants Revenue Fund	(68.3)	(55.3)	(53.9)	(43.3)	(51.2)	(26.2)	(23.0)	(36.7)	(39.0)	(34.3)
Capital Improvement	-	(98.1)	-	(6.3)	(67.1)	-	-	-	-	-
Total All Other Governmental Funds	508.3	427.2	562.6	587.1	471.3	696.3	594.2	734.9	672.1	771.7

[1] Effective April 15, 2003, the City implemented a change to the basis on which the Business Privilege Tax is collected requiring an estimated payment applicable to the next year's tax liability.
A portion of these estimated tax payments are deferred in the general fund beginning in FY2003 because the underlying events had not occured.

City of Philadelphia
Changes in Fund Balances
Governmental Funds
For the Fiscal Years 2002 Through 2011

Table 4

Amounts in millions of USD

(modified accrual basis of accounting)

	2002	2003	2004	2005	2006	2007	2008	2009	2010	2011
Revenues										
Tax Revenue	2,255.6	2,253.8	2,379.0	2,535.2	2,708.5	2,805.1	2,781.8	2,705.2	2,812.3	2,995.0
Locally Generated Non-Tax Revenue	298.4	339.8	280.0	265.2	354.5	381.7	349.7	349.3	302.7	370.6
Revenue from Other Governments	1,790.2	2,049.5	1,922.3	2,242.0	2,223.2	2,376.6	2,468.4	2,564.9	2,323.4	2,366.4
Other Revenues	13.6	17.3	18.5	16.7	15.3	17.1	17.9	49.6	33.1	25.8
Total Revenues	4,357.8	4,660.4	4,599.8	5,059.1	5,301.5	5,580.5	5,617.8	5,669.0	5,471.5	5,757.8
Expenditures										
Current Operating:										
Economic Development	91.7	170.4	157.0	92.7	81.5	85.5	112.3	107.0	135.1	82.6
Transportation:										
Streets & Highways	71.8	78.1	75.9	77.7	78.8	89.2	89.7	89.9	91.1	87.4
Mass Transit	56.9	57.5	52.9	56.6	56.7	58.1	61.7	63.7	65.2	67.1
Judiciary and Law Enforcement:										
Police	665.2	727.3	752.0	770.9	798.0	860.2	951.9	933.9	882.7	955.9
Prisons	194.8	214.3	224.5	241.3	256.6	278.1	298.2	326.9	315.2	315.9
Courts	265.7	246.5	267.8	276.9	278.2	292.3	311.1	310.5	288.1	294.9
Conservation of Health:										
Emergency Medical Services	25.7	28.4	29.7	33.3	34.8	34.9	36.0	36.2	45.0	50.7
Health Services	1,146.0	1,192.7	1,170.3	1,271.1	1,407.7	1,436.8	1,567.6	1,695.0	1,436.5	1,514.8
Housing and Neighborhood Development	123.5	120.7	119.0	122.9	147.9	109.2	141.9	148.4	131.2	126.1
Cultural and Recreational:										
Recreation	64.4	94.0	65.7	58.3	59.8	62.2	74.3	65.1	58.4	82.9
Parks	32.5	24.2	23.8	23.7	23.4	26.3	28.9	31.8	26.9	5.8
Libraries and Museums	62.5	64.4	61.1	68.2	70.2	83.2	84.2	81.0	68.8	68.7
Improvements to General Welfare:										
Social Services	578.6	636.1	683.4	689.1	695.9	756.7	778.2	743.1	699.7	701.8
Education	81.8	57.1	58.6	61.5	59.9	64.0	65.5	67.2	65.4	64.0
Inspections and Demolitions	50.9	46.6	83.6	81.2	59.8	63.0	46.3	33.1	27.3	34.8
Service to Property:										
Sanitation	109.1	111.5	117.8	122.0	125.6	129.5	132.9	134.6	130.6	133.9
Fire	170.3	188.0	203.0	217.8	225.8	267.6	276.4	266.9	237.6	258.1
General Management and Support	420.8	450.9	472.4	477.1	537.5	563.7	618.4	693.8	615.0	568.5
Capital Outlay	277.8	162.2	126.0	103.1	97.9	92.3	105.8	126.9	148.9	134.9
Debt Service:										
Principal	130.0	106.8	105.7	95.8	86.2	91.5	94.1	87.6	89.7	91.4
Interest	116.0	112.3	101.6	101.0	99.9	103.4	100.0	105.7	96.7	105.6
Bond Issuance Cost	-	-	9.2	3.9	-	5.0	24.2	8.5	23.5	2.2
Capital Lease Principal	-	-	-	-	-	-	-	-	-	-
Capital Lease Interest	-	-	-	-	-	-	-	-	-	-
Total Expenditures	4,736.0	4,890.0	4,961.0	5,046.1	5,282.1	5,552.7	5,999.6	6,156.8	5,678.6	5,748.0
Excess of Revenues Over (Under) Expenditures	(378.2)	(229.6)	(361.2)	13.0	19.4	27.8	(381.8)	(487.8)	(207.1)	9.8
Other Financing Sources (Uses)										
Issuance of Debt	-	165.5	487.7	157.3	10.0	353.1	1,303.8	262.9	207.0	139.1
Issuance of Refunding Debt	-	-	-	-	-	-	-	354.9	337.0	114.6
Bond Issuance Premium	-	-	4.8	-	-	13.8	31.1	26.7	24.3	5.0
Proceeds from Lease & Service Agreements	468.2	-	10.9	-	-	-	-	(3.1)	(1.0)	28.1
Bond Defeasance	-	(165.4)	(233.1)	-	-	-	(1,313.7)	(326.9)	(504.0)	(117.6)
Transfers In	703.5	449.4	442.9	581.4	433.1	460.1	465.2	574.5	558.1	583.1
Transfers Out	(693.5)	(445.2)	(442.9)	(577.0)	(428.1)	(455.1)	(460.2)	(570.3)	(529.7)	(558.1)
Total Other Financing Sources (Uses)	478.2	4.3	270.3	161.7	15.0	371.9	26.2	318.7	91.7	194.2
Special Items										
Business Privilage Tax Adjustment	-	(99.3)	-	-	-	-	-	-	-	-
Net Change in Fund Balances	100.0	(324.6)	(90.9)	174.7	34.4	399.7	(355.6)	(169.1)	(115.4)	204.0
Debt Service as a Percentage of Non-capital Expenditures	5.5%	4.7%	4.3%	4.0%	3.6%	3.6%	3.3%	3.2%	3.4%	3.5%

[1] Effective April 15, 2003, the City implemented a change to the basis on which the Business Privilege Tax is collected requiring an estimated payment applicable to the next year's tax liability. $149.6 million of these estimated tax payments were deferred in the general fund in FY2011 because the underlying events had not occured.

City of Philadelphia
Comparative Schedule of Operations
Municipal Pension Fund
For the Fiscal Years 2002 through 2011

Table 5

Amounts in millions of USD

	2002	2003	2004	2005	2006	2007	2008	2009	2010	2011
Additions:										
Contributions:										
Employee Contributions	50.1	52.5	50.5	49.3	48.9	49.2	51.7	54.0	51.6	52.7
Employer's:										
City of Philadelphia [1]	174.2	174.6	196.6	290.6	321.3	419.2	412.4	440.0	297.4	455.8
Quasi-Governmental Agencies	4.0	5.2	6.2	8.6	10.4	13.1	14.5	15.4	15.1	14.2
Total Employer's Contributions	178.2	179.8	202.8	299.2	331.7	432.3	426.9	455.4	312.5	470.1
Total Contributions	228.3	232.3	253.3	348.5	380.6	481.5	478.6	509.4	364.1	522.8
Interest & Dividends	109.3	74.4	68.4	74.6	65.1	80.3	97.1	75.6	70.5	79.5
Net Gain (Decline) in Fair Value of Investments	(359.6)	(3.9)	526.6	306.2	386.4	684.7	(322.0)	(945.6)	381.2	618.5
Net Securities Lending Revenue	2.2	1.0	0.8	0.9	0.7	1.1	7.4	5.7	1.9	1.5
Net Investment Income (Loss)	(248.1)	71.5	595.8	381.7	452.2	766.1	(217.5)	(864.3)	453.6	699.5
Miscellaneous Operating Revenue	0.7	2.4	1.3	0.4	2.1	2.1	1.1	1.0	0.7	1.4
Total Additions	(19.1)	306.2	850.4	730.6	834.9	1,249.7	262.2	(353.9)	818.4	1,223.7
Deductions:										
Pension Benefits	450.2	462.3	657.5	590.6	608.6	655.8	725.7	681.1	680.1	681.9
Refunds to Members	7.1	4.9	4.1	4.6	4.8	4.5	4.2	4.8	4.5	5.1
Administrative Costs	5.2	6.6	6.4	6.8	6.7	6.7	7.6	8.4	8.1	8.0
Total Deductions	462.5	473.8	668.0	602.0	620.1	667.0	737.5	694.3	692.7	695.0
Net Increase (Decrease)	(481.6)	(167.6)	182.4	128.6	214.8	582.7	(475.3)	(1,048.2)	125.7	528.7
Net Assets: Adjusted Opening	4,440.1	3,958.5	3,790.8	3,973.2	4,101.8	4,316.6	4,899.3	4,424.0	3,375.9	3,501.6
Closing	3,958.5	3,790.8	3,973.2	4,101.8	4,316.6	4,899.3	4,424.0	3,375.9	3,501.6	4,030.2
Ratios:										
Pension Benefits Paid as a Percent of:										
Net Members Contributions	1046.98%	971.22%	1417.03%	1321.25%	1380.05%	1467.11%	1527.79%	1383.30%	1443.95%	1432.56%
Closing Net Assets	11.37%	12.20%	16.55%	14.40%	14.10%	13.39%	16.40%	20.18%	19.42%	16.92%
Coverage of Additions over Deductions	-4.13%	64.63%	127.31%	121.36%	134.64%	187.36%	35.55%	-50.97%	118.15%	176.07%
Investment Earnings as % of Pension Benefits	-55.11%	15.47%	90.62%	64.63%	74.30%	116.82%	-29.97%	-126.90%	66.70%	102.58%

[1] Includes $1,250 million from the sale of Pension Obligation Bonds

City of Philadelphia

Table 6

Wage and Earnings Tax Taxable Income
For the Calendar Years 2001 Through 2010

Amounts in millions of USD

	City Residents			Non-City Residents				
Year	Taxable Income	% of Total	Direct Rate [1,2]	Taxable Income	% of Total	Direct Rate [1, 2]	Total Taxable Income	Total Direct Rate
2001	17,478.3	59.25%	4.55100%	12,020.4	40.75%	3.95670%	29,498.7	4.30883%
2002	17,615.6	59.54%	4.51930%	11,969.4	40.46%	3.92950%	29,585.0	4.28068%
2003	18,073.7	58.86%	4.48130%	12,635.0	41.14%	3.89640%	30,708.7	4.24064%
2004	18,428.5	58.31%	4.46250%	13,175.0	41.69%	3.88010%	31,603.5	4.21971%
2005	19,177.8	58.14%	4.33100%	13,805.0	41.86%	3.81970%	32,982.8	4.11699%
2006	20,194.0	57.85%	4.30100%	14,715.3	42.15%	3.77160%	34,909.3	4.07784%
2007	21,051.3	57.32%	4.26000%	15,670.2	42.68%	3.75570%	36,725.6	4.04435%
2008	22,013.7	57.19%	4.09950%	16,479.4	42.81%	3.63170%	38,493.1	3.89923%
2009	21,802.4	57.38%	3.92980%	16,195.0	42.62%	3.49985%	37,997.4	3.74655%
2010	22,158.1	57.02%	3.92880%	16,704.0	42.98%	3.49910%	38,862.1	3.74410%

Note:
The Wage and Earnings Tax is a tax on salaries, wages and commissions and other compensation paid to an employee who is employed by or renders services to an employer. All Philadelphia residents owe this tax regardless of where they perform services. Non-residents who perform services in Philadelphia must also pay this tax.

[1] For the years 2000 through 2003 the rate changed on July 1st. For those years the direct rate is an average of the two rates involved during the calendar year.

[2] In 2008 and 2009, the rate changed on January 1st and July 1st. The direct rate is an average of the two rates involved during that calendar year.

City of Philadelphia **Table 7**

Direct and Overlapping Tax Rates

For the Ten Fiscal Years 2002 through 2011

Tax Classification	2002	2003	2004	2005	2006	2007	2008	2009	2010	2011
Wage and Earnings Tax:										
a City Residents	4.5385%	4.5000%	4.4625%	4.3310% [b]	4.3010% [b]	4.2600% [b]	4.2190% [b]	3.9300% [b]	3.9296% [b]	3.9280% [b]
Non-City Residents	3.9462%	3.9127%	3.8801%	3.8197% [b]	3.7716% [b]	3.7557% [b]	3.7242% [b]	3.5000% [b]	3.4997% [b]	3.4985% [b]
Wage and Earnings Tax is a tax on salaries, wages and commissions and other compensation paid to an employee who is employed by or renders services to an employer All Philadelphia residents owe this tax regardless of where they perform services. Non-residents who perform services in Philadelphia must also pay this tax										
[d] **Real Property: (% on Assessed Valuation)**										
City	3.745%	3.474%	3.474%	3.474%	3.474%	3.474%	3.305%	3.305%	3.305%	4.123%
School District of Philadelphia	4.519%	4.790%	4.790%	4.790%	4.790%	4.790%	4.959%	4.959%	4.959%	4.959%
Total Real Property Tax	8.264%	8.264%	8.264%	8.264%	8.264%	8.264%	8.264%	8.264%	8.264%	9.082%
[e] Assessment Ratio	30.33%	30.12%	30.02%	29.70%	29.69%	29.24%	29.22%	28.86%	28.46%	26.73%
Effective Tax Rate (Real Property Rate x Assessment Ratio)	2.506%	2.489%	2.481%	2.454%	2.454%	2.416%	2.415%	2.385%	2.352%	2.428%
The City and the School District impose a tax on all real estate in the City. Real Estate Tax bills are sent out in December and are due and payable March 31st without penalty or interest If you pay your bill on or before the last day of February, you receive a 1% discount.										
Real Property Transfer Tax										
City	3.0%	3.0%	3.0%	3.0%	3.0%	3.0%	3.0%	3.0%	3.0%	3.0%
Commonwealth of Pennsylvania	1.0%	1.0%	1.0%	1.0%	1.0%	1.0%	1.0%	1.0%	1.0%	1.0%
Total Real Property Transfer Tax	4.0%	4.0%	4.0%	4.0%	4.0%	4.0%	4.0%	4.0%	4.0%	4.0%
Realty Transfer Tax is levied on the sale or transfer of real estate located in Philadelphia. The tax also applies to the sale or transfer of an interest in a corporation or partnership that owns real estate Certain long term leases are also subject to this tax.										
Business Privilege Taxes										
(% on Gross Receipts)	0.2400%	0.2400% [c]	0.2300% [c]	0.2100% [c]	0.1900% [c]	0.1665% [c]	0.1540% [c]	0.1415% [c]	0.1415% [c]	0.1415% [c]
[f] (% on Net Income)	6.5000%	6.5000% [c]	6.5000% [c]	6.5000% [c]	6.5000% [c]	6.5000% [c]	6.5000% [c]	6.4500% [c]	6.4500% [c]	6.4500% [c]
Every individual, partnership, association and corporation engaged in a business, profession or other activity for profit within the City of Philadelphia must file a BPT Return										
[c] **Net Profits Tax:**										
[a] City Residents	4.5385%	4.5000%	4.4625%	4.4625%	4.3310%	4.3010%	4.2600%	3.9800%	3.9296%	3.9280%
Non-City Residents	3.9462%	3.9127%	3.8801%	3.8801%	3.8197%	3.7716%	3.7557%	3.5392%	3.4997%	3.4985%
Net Profits Tax is levied on the net profits from the operation of a trade, business, profession, enterprise or other activity conducted by individuals, partnerships, associations or estates and trusts.										

City of Philadelphia **Table 7**

Direct and Overlapping Tax Rates

For the Ten Fiscal Years 2002 through 2011

Tax Classification	2002	2003	2004	2005	2006	2007	2008	2009	2010	2011
Sales Tax										
City	1.0%	1.0%	1.0%	1.0%	1.0%	1.0%	1.0%	1.0%	2.0%	2.0%
Commonwealth of Pennsylvania	6.0%	6.0%	6.0%	6.0%	6.0%	6.0%	6.0%	6.0%	6.0%	6.0%
Total Sales Tax	7.0%	7.0%	7.0%	7.0%	7.0%	7.0%	7.0%	7.0%	8.0%	8.0%
Amusement Tax	5.0%	5.0%	5.0%	5.0%	5.0%	5.0%	5.0%	5.0%	5.0%	5.0%
Imposed on the admission fee charged for attending any amusement in the City. Included are concerts, movies, athletic contests, night clubs and convention shows for which admission is charged										
Parking Lot Tax	15.0%	15.0%	15.0%	15.0%	15.0%	15.0%	15.0%	20.0%	20.0%	20.0%
Parking Tax is levied on the gross receipts from all financial transactions involving the parking or storing of automobiles or other motor vehicles in outdoor or indoor parking lots and garages in the City										
Hotel Room Rental Tax	6.0%	6.0%	6.0%	6.0%	6.0%	6.0%	6.0%	7.2%	8.2%	8.2%
Rate of Tourism & Marketing Tax	1.0%	1.0%	1.0%	1.0%	1.0%	1.0%	1.0%	1.0%	1.0%	1.0%
	7.0%	7.0%	7.0%	7.0%	7.0%	7.0%	7.0%	8.2%	9.2%	9.2%
Imposed on the rental of a hotel room to accommodate paying guests. The term "hotel" includes an apartment, hotel, motel, inn, guest house, bed and breakfast or other buildin located within the City which is available to rent for overnight lodging or use of facility space to persons seeking temporary accommodations.										
Vehicle Rental Tax	2.0%	2.0%	2.0%	2.0%	2.0%	2.0%	2.0%	2.0%	2.0%	2.0%
Imposed on any person acquiring the custody or possession of a rental vehicle in the City under a rental contract for money or other consideration										

[a] Pursuant to an agreement with the Pennsylvania Intergovernmental Cooperation Authority (PICA), PICA's share of the Wage, Earnings and Net Profits Tax is 1.5% of City residents portion only.

[b] Effective January 1 of the fiscal year cited, the previous fiscal year's rate was in effect from July 1 through December 31. For FY 2011, from July 1 through December 31, 2010 the rates were 3.928 % and 3.4985%.

[c] Rates apply to the tax year (previous calendar year) and the tax is due April 15th in the fiscal year cited.

[d] Rates apply to the tax year (current calendar year) and the tax is due March 31st in the fiscal year cited.

[e] The State Tax Equalization Board (STEB) annually determines a ratio of assessed valuation to true value for each municipality in the Commonwealth of Pennsylvania. The ratio is used for the purpose of equalizing certain state school aid distribution.

[f] 60% of the Net Income portion of the Business Privilege Tax is allowed to be credited against the Net Profits Tax

City of Philadelphia **Table 8**

Principal Wage and Earnings Tax Remitters [1]

Current Calendar Year and Nine Years Ago

Amounts in millions of USD

	2010			2001		
Remittance Range	# of Remitters (Employers)	Total Amount Remitted	Percentage of Total Remitted	# of Remitters (Employers)	Total Amount Remitted	Percentage of Total Remitted
Greater then $10 million	16	$384.9	26.45%	12	$273.7	21.53%
Between $1 million & $10 million	155	365.7	25.13%	130	320.4	25.21%
Between $100,000 & $1 million	1,473	375.8	25.83%	1,355	348.7	27.43%
Between $10,000 & $100,000	8,269	244.1	16.78%	8,268	244.7	19.25%
Less then $10,000	36,834	84.6	5.81%	36,427	83.5	6.58%
Total	46,747	$1,455.0	100.00%	46,192	$1,271.0	100.00%

[1] Wage & Earnings information for individual remitters is confidential

City of Philadelphia

Table 9

Assessed Value and Estimated Value of Taxable Property
For the Calendar Years 2002 through 2011

Amounts in millions of USD

Calendar Year of Levy [1]	Assessed Value [3]	Less: Tax-Exempt Property [2, 3]	Total Taxable Assessed Value	Total Direct Tax Rate [4]	STEB Ratio [5]	Estimated Actual Taxable Value (STEB)	Sales Ratio [6]	Estimated Actual Taxable Value (Sales)
2002	13,762	3,603	10,159	3.745%	30.33%	33,495	25.18%	40,346
2003	14,326	3,705	10,621	3.474%	30.12%	35,262	22.58%	47,037
2004	14,813	3,867	10,946	3.474%	30.02%	36,462	24.21%	45,213
2005	15,072	4,040	11,032	3.474%	29.70%	37,145	23.73%	46,490
2006	15,803	4,372	11,431	3.474%	29.69%	38,501	17.42%	65,620
2007	16,243	4,628	11,615	3.474%	29.24%	39,723	17.94%	64,744
2008	16,974	4,799	12,175	3.305%	29.22%	41,667	16.44%	74,057
2009	17,352	5,146	12,206	3.305%	28.86%	42,294	24.64%	49,537
2010	17,615	5,339	12,276	3.305%	28.46%	43,134	13.35%	91,955
2011	17,940	5,593	12,347	3.305%	26.73%	46,192	NA	NA

[1] Real property tax bills are sent out in November and are payable at one percent (1%) discount until February 28th, otherwise the face amount is due by March 31 without penalty or interest.

[2] Bill #1130, approved February 8, 1978, provides relief from real estate taxes on improvements to deteriorated industrial, commercial or other business property for a period of five years. Bill #982, approved July 9, 1990, changed the exemption period from five years to three years. Bill #225, approved October 4, 2000, extended the exemption period from three years to ten years.

Bill #1456A, approved January 28, 1983, provides for a maximum three year tax abatement for owner-occupants of newly constructed residential property. Bill #226, approved September 12, 2000, extended the exemption period from three years to ten years.

Legislative Act #5020-205 as amended, approved October 11, 1984, provides for a maximum thirty month tax abatement to developers of residential property.

Bill #274, approved July 1, 1997, provides a maximum ten year tax abatement for conversion of eligible deteriorated commercial or other business property to commercial non-owner occupied residential property.

Bill #788A, approved December 30, 1998, provides a maximum twelve year tax exemption, abatement or credit of certain taxes within the geographical area designated as the Philadelphia Keystone Opportunity Zone.

[3] Source: Board of Revison of Taxes

[4] per $1,000.00 of assessed value

[5] The State Tax Equalization Board (STEB) annually determines a ratio of assessed valuation to true value for each municipality in the Commonwealth of Pennsylvania. See Table 13.

[6] This ratio is compiled by the Board of Revision of Taxes based on sales of property during the year.

City of Philadelphia
Principal Property Tax Payers
Current Year and Nine Years Ago

Table 10

Amounts in millions of USD

	2011			2002		
Taxpayer	Assessment [1]	Rank	Percentage of Total Assessments	Assessment [1]	Rank	Percentage of Total Assessments
Franklin Mills Associates	57.6	1	0.47	48.1	5	0.47
Phila Liberty Pla E Lp	54.4	2	0.44	64.3	1	0.63
Nine Penn Center Associates	54.1	3	0.44	52.1	3	0.51
Sugarhouse HSP Gaming LP	48.3	4	0.39			
HUB Properties Trust	43.8	5	0.35	59.5	2	0.59
Brandywine Operating Part (Bell Atlantic)	40.6	6	0.33	43.3	6	0.43
PRU 1901 Market LLC	35.2	7	0.29	32.9	7	0.32
Maguire/Thomas	33.9	8	0.27	32.0	9	0.32
Commerce Square Partners	33.3	9	0.27	32.3	8	0.32
Phila Shipyard Development Corp	30.3	10	0.25			-
Philadelphia Market Street			-	30.4	10	0.30
Two Liberty Place	-		-	51.8	4	0.51
	431.5		3.49	446.7		4.40
Total Taxable Assessments	12,347.1		100.00	10,158.6		100.00

[1] Source: Board of Revison of Taxes

City of Philadelphia

Table 11

Real Property Taxes Levied and Collected
For the Calendar Years 2002 through 2011

Amounts in millions of USD

Calendar Year of Levy [1]	Taxes Levied for the Year	Collected within the Year of the Levy		Collected in Subsequent Years	Total Collections to Date	
		Amount	Percentage of Levy		Amount [2]	Percentage of Levy
2002	368.2	340.4	92.4%	26.4	366.8	99.6%
2003	359.4	326.8	90.9%	27.2	354.0	98.5%
2004	372.5	340.9	91.5%	25.9	366.8	98.5%
2005	373.5	350.3	93.8%	21.6	371.9	99.6%
2006	385.6	339.6	88.1%	22.3	361.9	93.9%
2007	391.7	347.5	88.7%	22.3	369.8	94.4%
2008	390.2	346.4	88.8%	22.6	369.0	94.6%
2009	396.5	315.4	79.6%	37.9	353.3	89.1%
2010	405.8	353.7	87.2%	23.0	376.7	92.8%
2011	509.1	440.9 [3]	86.6%	n/a	440.9	86.6%

[1] Real property tax bills are sent out in November and are payable at one percent (1%) discount until February 28th, otherwise the face amount is due by March 31 without penalty or interest.

[2] Includes collections through June 30, 2011

[3] Includes collections through June 30, 2011. It is estimated that approximately 91% of the amount levied for 2011 will be collected within the year of levy.

City of Philadelphia
Ratios of Outstanding Debt by Type
For the Fiscal Years 2002 through 2011

Table 12

Amounts in millions of USD (except per capita)

	Governmental Activities								Business-Type Activities						
Fiscal Year	General Obligation Bonds	Pension Service Agreement	Neighborhood Transformation Initiative	One Parkway Agreement	Sports Stadia Agreement	Central Library Project	Cultural & Commercial Corridor	Total Governmental Activities	General Obligation Bonds	Water Revenue Bonds	Airport Revenue Bonds	Total Business-Type Activities	Total Primary Government	% of Personal Income [1]	Per Capita
2002	2,009.5	1,386.6	142.6	55.8	346.8	-	-	3,941.3	19.2	1,722.2	1,123.0	2,864.4	6,805.7	0.2	4,543.2
2003	1,903.3	1,394.6	139.2	54.7	342.0	-	-	3,833.8	15.5	1,670.8	1,104.8	2,791.1	6,624.9	0.2	4,434.3
2004	2,047.1	1,416.4	146.5	53.5	341.9	-	-	4,005.4	11.6	1,614.7	1,073.1	2,699.4	6,704.8	0.2	4,490.8
2005	1,950.8	1,429.7	285.3	52.2	341.1	-	-	4,059.1	8.1	1,815.4	1,077.4	2,900.9	6,960.0	0.2	4,668.0
2006	1,863.8	1,439.2	279.8	50.9	339.6	10.1	-	3,983.4	7.0	1,747.3	1,168.8	2,923.1	6,906.5	0.2	4,638.4
2007	1,993.7	1,444.9	273.9	49.6	334.0	9.7	139.6	4,245.4	5.8	1,674.3	1,141.0	2,821.1	7,066.5	0.1	4,733.1
2008	1,899.1	1,446.6	267.8	47.7	328.8	9.3	136.6	4,135.9	4.6	1,590.0	1,282.2	2,876.8	7,012.7	0.1	4,678.3
2009	2,093.8	1,443.8	261.5	46.3	323.6	8.9	133.3	4,311.2	3.4	1,648.7	1,250.4	2,902.5	7,213.7	0.1	4,761.5
2010	2,085.1	1,428.3	254.8	44.9	319.6	8.5	129.9	4,271.1	2.2	1,574.9	1,213.9	2,791.0	7,062.1	0.1	4,621.8
2011	2,135.0	1,407.3	247.8	43.4	314.9	8.1	126.4	4,282.9	1.0	1,738.2	1,450.8	3,190.0	7,472.9	0.1	4,890.6

Note: Details regarding the City's outstanding debt can be found in the notes to the financial statements.

[1] See Table 17 for Personal Income and Population Amounts

City of Philadelphia **Table 13**

Ratios of General Bonded Debt Outstanding

For the Fiscal Years 2002 through 2011

Amounts in millions of USD (except per capita)

Fiscal Year	General Obligation Bonds	Assessed Taxable Value of Property [1]	Assessed Ratio [2]	Actual Taxable Value of Property	% of Actual Taxable Value of Property	Per Capita [3]
2002	2,009.5	10,158.6	30.33%	33,493.6	6.00%	1,330.31
2003	1,903.3	10,621.1	30.12%	35,262.6	5.40%	1,260.41
2004	2,047.1	10,945.9	30.02%	36,462.0	5.61%	1,351.53
2005	1,950.8	11,031.8	29.70%	37,144.1	5.25%	1,285.43
2006	1,863.8	11,430.6	29.69%	38,499.8	4.84%	1,225.98
2007	1,993.7	11,615.0	29.24%	39,723.0	5.02%	1,303.05
2008	1,899.1	12,175.2	29.22%	41,667.4	4.56%	1,232.90
2009	2,093.8	12,205.6	28.86%	42,292.4	4.95%	1,353.20
2010	2,085.1	12,276.3	28.46%	43,135.3	4.83%	1,364.32
2011	2,135.0	12,347.1	26.73%	46,191.9	4.62%	1,365.09

Note: Details regarding the City's outstanding debt can be found in the notes to the financial statement.

[1] Source: Board of Revison of Taxes

[2] The State Tax Equalization Board (STEB) annually determines a ratio of assessed valuation to true value for each municipality in the Commonwealth of Pennsylvania. The ratio is used for the purpose of equalizing certain state school aid distribution.

[3] See Table 17 for Population Amounts

City of Philadelphia

Table 14

Direct and Overlapping Governmental Activities Debt
June 30, 2011

Amounts in millions of USD

	Debt Outstanding	Estimated Percentage Applicable	Estimated Share of Direct and Overlapping Debt
Governmental Unit			
School District of Philadelphia	2,866.3	100.00%	2,866.3
[1] **City Direct Debt**			4,282.9
Total Direct and Overlapping Debt			7,149.2

Note:

Overlapping governments are those that coincide, in least in part, with the geographic boundries of the City. The outstanding debt of the School District of Philadelphia is supported by property taxes levied on properties within the City boundries. This schedule attempts to show the entire debt burden borne by City residents and businesses.

[1] Refer to Table 12

City of Philadelphia
Legal Debt Margin Information
For the Fiscal Years 2002 through 2011

Table 15

Amounts in Millions of USD

Legal Debt Margin Calculation for FY2011

[1]	Assessed Value	11,643.9
[2]	Debt Limit	1,571.9
[3]	Debt Applicable to Limit:	
	Tax Supported General Obligation Debt:	
	Issued & Outstanding	1,367.9
	Authorized but Unissued	106.7
	Total	1,474.6
	Less: Amount set aside for repayment of general obligation debt	-
	Total Net Debt Applicable to Limit	1,474.6
	Legal Debt Margin	97.3

	2002	2003	2004	2005	2006	2007	2008	2009	2010	2011
Debt Limit	1,253.2	1,261.3	1,280.3	1,304.8	1,335.6	1,374.7	1,418.0	1,469.4	1,523.4	1,571.9
Total Net Debt Applicable to Limit	1,163.6	1,202.2	1,159.1	1,205.5	1,185.8	1,293.4	1,329.3	1,352.3	1,407.0	1,474.6
Legal Debt Margin	89.6	59.1	121.2	99.3	149.8	81.3	88.7	117.1	116.4	97.3
Total Net Debt Applicable to the Limit as a Percent of Total Debt	92.85%	95.31%	90.53%	92.39%	88.78%	94.09%	93.74%	92.03%	92.36%	93.81%

[1] Average of the annual assessed valuation of taxable realty during the ten year period immediately preceding.

[2] Thirteen and one-half percent (13.5%) of the average of the annual assessed valuation of taxable realty during the ten year period immediately preceding.

[3] Refer to Purdon's Statutes 53 P.S. Section 15721

City of Philadelphia **Table 16**

Pledged-Revenue Coverage

For the Fiscal Years 2002 through 2011

Amounts in millions of USD

No.		2002	2003	2004	2005	2006	2007	2008	2009	2010	2011
	Water and Sewer Revenue Bonds										
1	Total Revenue and Beginning Fund Balance	390.8	454.2	421.6	463.5	504.0	536.2	597.8	527.5	566.7	589.7
2	Net Operating Expenses	242.9	250.2	262.0	277.7	284.2	303.2	334.7	342.6	334.0	357.7
3	Transfer To (From) Rate Stabilization Fund	(26.3)	16.8	(28.8)	(0.6)	21.6	26.0	(9.8)	(34.7)	(2.7)	10.9
4	Net Revenues	174.2	187.2	188.4	186.4	198.2	207.0	272.9	219.6	235.4	221.1
	Debt Service:										
5	Revenue Bonds Outstanding	145.2	156.1	157.0	155.4	165.2	172.7	173.8	183.0	195.7	184.3
6	General Obligation Bonds Outstanding	0.6	-	-	-	-	-	-	-		
7	Pennvest Loan	1.6	1.2	1.2	1.2	1.2	1.2	1.2	1.2	1.2	1.2
8	Total Debt Service	147.4	157.3	158.2	156.6	166.4	173.9	175.0	184.2	196.9	185.5
9	Net Revenue after Debt Service	26.8	29.9	30.2	29.8	31.8	33.1	97.9	35.4	38.5	35.6
10	Transfer to General Fund	4.1	4.1	-	4.4	5.0	5.0	5.0	4.2	2.3	-
11	Transfer to Capital Fund	16.1	16.0	16.4	16.7	16.9	16.9	16.9	17.1	17.3	18.1
12	Transfer to Residual Fund	6.6	9.8	13.8	8.7	9.9	11.2	76.0	14.1	18.9	17.5
13	Ending Fund Balance	-	-	-	-	-	-	-	-	-	-
	Debt Service Coverage:										
	Coverage A (Line 4/Line 5)	1.20	1.20	1.20	1.20	1.20	1.20	1.57	1.20	1.20	1.20
	Coverage B (Line 4/(Line 8 + Line 11))	1.07	1.08	1.08	1.08	1.08	1.08	1.42	1.09	1.10	1.09
	Airport Revenue Bonds										
1	Fund Balance	-	-	-	-	-	10.2	42.6	61.4	55.1	77.6
2	Project Revenues	146.5	168.4	183.3	185.1	200.8	211.3	250.5	255.3	246.9	260.8
3	Passenger Facility Charges	16.8	31.2	32.8	32.9	32.6	32.9	32.9	32.9	33.1	32.4
4	Total Fund Balance and Revenue	163.3	199.6	216.1	218.0	233.4	254.4	326.0	349.6	335.1	370.8
5	Net Operating Expenses	56.3	67.0	71.9	71.3	77.2	87.1	99.8	99.5	102.9	98.1
6	Interdepartmental Charges	39.7	46.1	52.2	57.6	57.9	70.6	89.1	89.0	80.7	88.6
7	Total Expenses	96.0	113.1	124.1	128.9	135.1	157.7	188.9	188.5	183.6	186.7
	Available for Debt Service:										
8	Revenue Bonds (Line 4-Line 5)	107.0	132.6	144.2	146.7	156.2	167.3	226.2	250.1	232.2	272.7
9	All Bonds (Line 4-Line 7)	67.3	86.5	92.0	89.1	98.3	96.7	137.1	161.1	151.5	184.1
	Debt Service:										
10	Revenue Bonds	64.1	83.2	89.7	88.1	88.1	85.5	84.4	95.6	94.3	102.4
11	General Obligation Bonds	2.0	1.4	1.0	1.1	-	-	-	-	-	-
12	Total Debt Service	66.1	84.6	90.7	89.2	88.1	85.5	84.4	95.6	94.3	102.4
	Debt Service Coverage:										
	Revenue Bonds Only - Test "A" (Line 8/Line 10)	1.67	1.59	1.61	1.67	1.77	1.96	2.68	2.62	2.46	2.66
	Total Debt Service - Test "B" (Line 9/Line 12)	1.02	1.02	1.01	1.00	1.12	1.13	1.62	1.69	1.61	1.80

Note:

The rate covenant of the Aviation issues permit inclusion of Fund Balance at the beginning of the period with project revenues for the period to determine adequacy of coverage.

Coverage "A" requires that Net Revenues equal at least 120% of the Debt Service Requirements while Coverage "B" requires that Net Revenues equal at least 100% of the Debt Service Requirements plus Required Capital Account Transfers. Test "A" requires that Project Resources be equal to Net Operating Expenses plus 150% of Revenue Bond Debt Service for the year. Test "B" requires Project Resources be equal to Operating Expenses for the year plus all debt service requirements for the year except any General Obligation Debt Service not applicable to the project.

Amounts in the above statement have been extracted from reports submitted to the respective Fiscal Agents in accordance with the reporting requirements of the General Ordinance and Supplemental Ordinance relative to rate covenants. Water and Sewer Coverage is calculated on the modified accrual basis; Aviation Fund on the accrual basis. Prior to FY2008 Airport Revenues and Expenses were reduced by amounts applicable to the Outside Terminal Area and the Overseas Terminal as prescribed by the indenture.

City of Philadelphia

Table 17

Demographic and Economic Statistics

For the Calendar Years 2001 through 2010

Calendar Year	Population [1]	Personal Income [2]	Per Capita Personal Income	Unemployment Rate [3]
		(thousands of USD)	(USD)	
2001	1,512,507	38,709,099	25,593	6.1%
2002	1,510,550	40,731,865	26,965	7.3%
2003	1,510,068	42,198,628	27,945	7.5%
2004	1,514,658	43,463,015	28,695	7.3%
2005	1,517,628	44,944,207	29,615	6.7%
2006	1,520,251	47,566,075	31,288	6.2%
2007	1,530,031	50,672,227	33,118	6.0%
2008	1,540,351	53,689,351	34,855	7.1%
2009	1,547,297	54,125,507	34,981	9.8%
2010	1,528,306	54,565,206 [4]	35,703	10.9%

[1] US Census Bureau

[2] US Department of Commerce, Bureau of Economic Analysis

[3] US Department of Labor, Bureau of Labor Statistics

[4] Estimated using the rate of growth for the previous year

City of Philadelphia

Table 18

Principal Employers

Current Calendar Year and Nine Years Ago

Listed Alphabetically

2011	2002
Albert Einstein Medical	Albert Einstein Medical
Children's Hospital of Philadelphia	City of Philadelphia
City of Philadelphia	First Union Services, Inc.
Comcast Corporation	School District of Philadelphia
Hospital of the University of Pennsylvania	SEPTA
School District of Philadelphia	Temple University
SEPTA	Tenet Healthsystem
Temple University	United States Postal Service
Thomas Jefferson University Hospitals	University Of Pennsylvania
University Of Pennsylvania	Verizon Corporation

City of Philadelphia
Full Time Employees by Function
For the Fiscal Years 2005 through 2011

Table 19

	2005	2006	2007	2008	2009	2010	2011
Governmental Activities:							
Economic Development	6	6	6	6	23	25	27
Transportation:							
Streets & Highways	564	579	585	584	568	515	499
Mass Transit	1	1	1	1	8	7	9
Judiciary and Law Enforcement:							
Police	7,578	7,522	7,639	7,754	7,685	7,503	7,439
Prisons	2,227	2,228	2,183	2,153	2,309	2,268	2,173
Courts	3,450	3,403	3,361	3,386	3,310	3,215	3,225
Conservation of Health:							
Emergency Medical Services	289	255	249	237	256	329	341
Health Services	1,163	1,133	1,148	1,140	1,163	1,135	1,139
Housing and Neighborhood Development	105	97	111	108	99	96	94
Cultural and Recreational:							
Recreation	511	495	482	483	462	453	601
Parks	182	158	156	156	152	158	1
Libraries and Museums	726	812	816	808	723	687	682
Improvements to General Welfare:							
Social Services	2,196	2,140	2,164	2,232	2,107	2,079	1,989
Inspections and Demolitions	380	248	243	246	221	223	214
Service to Property:							
Sanitation	1,233	1,272	1,229	1,239	1,169	1,157	1,185
Fire	1,925	1,974	2,109	2,052	2,019	1,820	1,838
General Management and Support	2,253	2,347	2,331	2,414	2,393	2,276	2,225
Total Governmental Activities	24,789	24,670	24,813	24,999	24,667	23,946	23,681
Business Type Activities:							
Water and Sewer	2,326	2,239	2,229	2,291	2,256	2,196	2,116
Aviation	967	1,004	1,010	1,057	1,033	1,001	1,010
Total Business-Type Activities	3,293	3,243	3,239	3,348	3,289	3,197	3,126
Fiduciary Activities:							
Pension Trust	64	65	65	59	69	66	65
Total Primary Government	28,146	27,978	28,117	28,406	28,025	27,209	26,872

City of Philadelphia
Operating Indicators by Function
For the Fiscal Years 2002 through 2011

Table 20

	2002	2003	2004	2005	2006	2007	2008	2009	2010	2011
Governmental Activities:										
Transportation:										
Streets & Highways										
Street Resurfacing (miles)	134	93	117	105	102	107	74	119	69	36
Potholes Repaired	11,593	24,182	23,179	20,862	18,203	12,721	12,326	11,976	23,049	24,406
Judiciary and Law Enforcement:										
Police										
Arrests	77,701	66,083	68,486	67,795	69,166	73,606	75,805	68,922	64,465	73,310
Calls to 911	3,319,936	3,269,276	3,290,786	3,270,114	3,321,896	3,398,985	3,164,454	3,084,261	3,064,973	2,949,231
Prisons										
Average Inmate Population	7,637	7,631	7,738	8,141	8,613	8,796	9,133	9,554	8,806	7,935
Inmate Beds (city owned)	7,382	7,382	8,283	8,405	8,605	8,443	9,005	9,137	9,137	8,200
Conservation of Health:										
Emergency Medical Services										
Medic Unit Runs	NA	NA	NA	NA	209,654	216,606	215,305	217,505	222,882	227,147
First Responder Runs	NA	NA	NA	NA	69,740	68,203	60,756	53,610	54,960	66,763
Health										
Patient Visits	342,742	320,833	317,184	337,770	324,014	323,121	334,139	349,078	350,695	339,032
Children Screened for Lead Poisoning	39,629	39,293	37,863	38,013	43,038	43,501	41,590	50,525	47,713	45,844
Cultural and Recreational:										
Parks										
Athletic Field Permits Issued	NA	NA	NA	NA	2,878	2,227	1,389	1,420	1,388	2,714
Libraries										
Items borrowed	7,024,391	7,056,608	6,963,935	6,294,315	6,188,637	6,328,706	7,037,694	7,419,466	6,530,662	7,210,217
Visitors to all libraries	6,226,316	6,440,990	6,216,973	5,517,569	6,103,354	6,422,857	6,648,998	6,396,633	5,615,201	6,103,528
Visitors to library website	970,970	1,353,626	1,661,794	2,044,518	2,594,527	3,285,380	4,912,405	4,613,496	5,256,928	6,131,726
Improvements to General Welfare:										
Social Services										
Children Receiving Services	NA	26,388	28,039	28,926	28,086	28,898	25,893	35,685	31,416	28,572
Children in Placement	NA	9,190	9,037	8,548	7,999	8,070	7,739	7,993	8,792	7,122
Emergency Shelter Beds (average)	2,011	2,109	2,412	2,539	2,781	2,677	2,747	2,689	2,617	2,520
Transitional Housing Units (new placements)	615	458	489	597	448	543	435	476	487	510
Service to Property:										
Sanitation										
Refuse Collected (tons per day)	2,929	2,894	3,006	3,008	3,006	2,922	2,798	2,532	2,412	2,254
Recyclables Collected (tons per day)	149	175	169	157	155	179	197	288	381	441
Fire										
Fires Handled	NA	NA	NA	NA	9,523	8,080	7,444	6,850	4,927	7,945
Fire Marshall Investigations	NA	NA	NA	NA	2,734	3,153	3,097	3,031	2,726	2,711
Business Type Activities:										
Water and Sewer										
New Connections	83	110	106	137	207	125	295	281	704	121
Water Main Breaks	497	988	794	706	660	825	687	802	646	954
Avg. Daily Treated Water Delivered (x 1000 gallons)	178,000	183,700	175,600	174,100	175,800	169,400	167,000	163,660	242,900	250,000
Peak Daily Treated Water Delivered (x 1000 gallons)	200,300	208,600	201,700	210,000	207,400	179,100	170,500	167,090	272,200	282,000
Avg. Daily Water Sewage Treatment (x 1000 gallons)	409,230	478,130	476,110	478,670	430,170	463,080	411,830	417,330	468,200	410,000
[1] **Aviation**										
Passengers Handled (PIA)	24,030,686	24,232,804	26,190,976	31,074,454	31,341,459	31,885,333	32,287,035	30,819,348	30,469,899	31,225,470
Air Cargo Tons (PIA)	544,875	565,653	568,898	599,758	591,815	571,452	575,640	475,365	440,495	449,683
Aircraft Movements (PIA and NPA)	590,563	654,758	584,214	629,885	625,692	614,720	593,757	551,191	543,462	458,832

[1] PIA (Philadelphia International Airport)-passenger aircraft and cargo. NPA (Northeast Philadelphia Airport)-private aircraft and cargo

City of Philadelphia
Capital Assets Statistics by Function
For the Fiscal Years 2002 through 2011

Table 21

	2002	2003	2004	2005	2006	2007	2008	2009	2010	2011
Governmental Activities:										
Transportation:										
Streets & Highways										
[1] Total Miles of Streets	2,400	2,400	2,400	2,400	2,400	2,575	2,575	2,575	2,575	2,575
Streetlights	100,612	101,224	101,836	102,000	102,219	102,840	102,949	103,982	104,219	104,219
Judiciary and Law Enforcement:										
Police										
Stations and Other Facilities	33	33	33	33	33	34	36	35	35	31
Prisons										
Major Correctional Facilities	5	5	6	6	6	6	6	6	6	6
Conservation of Health:										
Health Services										
Health Care Centers	9	9	9	9	9	9	9	9	9	9
Cultural and Recreational:										
Recreation										
Recreation Centers	NA	164	164	165	165	171	171	171	171	153
[2] Athletic Venues	NA	1,121	1,121	1,121	1,117	1,117	919	915	914	1,148
[4] Neighborhood Parks and Squares	NA	232	232	232	232	232	79	79	79	-
Parks										
Parks	NA	62	62	62	62	63	63	63	63	150
Baseball/Softball Fields	NA	106	106	106	106	109	77	79	79	407
Libraries										
Branch & Regional Libraries	55	55	54	53	54	54	54	54	54	54
Service to Property:										
Fire										
Stations and Other Facilities	63	63	63	63	64	64	64	63	63	63
Business Type Activities:										
Water and Sewer:										
Water System Piping (miles)	3,168	3,169	3,169	3,169	3,169	3,133	3,137	3,145	3,236	3,164
Fire Hydrants	27,836	27,846	27,987	26,080	26,080	25,195	25,181	25,208	25,234	25,353
Treated Water Storage Capacity (x 1000 gallons)	1,067,200	1,065,500	1,065,500	1,065,500	1,065,500	1,065,500	1,065,500	1,065,500	1,065,400	1,065,400
Sanitary Sewers (miles)	594	595	596	596	596	768	750	749	751	758
Stormwater Conduits (miles)	622	622	623	623	623	784	713	720	721	731
Sewage Treatment Capacity (x 1000 gallons)	1,044,000	1,044,000	1,044,000	1,044,000	1,044,000	1,044,000	1,044,000	1,044,000	1,044,000	1,044,000
[3] **Aviation**										
Passenger Gates (PIA)	103	120	120	120	120	120	120	120	120	126
Terminal Buildings (square footage) (PIA)	1,563,000	2,415,000	2,415,000	2,415,000	2,415,000	2,415,000	2,415,000	2,415,000	3,144,000	3,144,000
Runways (length in feet) (PIA & NPA)	42,460	42,460	42,460	42,460	42,460	42,460	42,460	43,500	43,500	43,500

[1] Street System-83% city streets, 2% park streets, 15% state highways
[2] Includes baseball fields, football/soccer fields, tennis, basketball and hockey courts, skating rinks and indoor and outdoor pools
[3] PIA (Philadelphia International Airport)-passenger aircraft and cargo. NPA (Northeast Philadelphia Airport)-private aircraft and cargo.
[4] FPC and Recreation Dept were merged in FY2011, hence the category of Neighborhood Parks and Squares was eliminated.

[THIS PAGE INTENTIONALLY LEFT BLANK]

APPENDIX D

SUMMARY OF CERTAIN PROVISIONS OF THE INDENTURE AND THE SECURITY LEASES

[THIS PAGE INTENTIONALLY LEFT BLANK]

SUMMARY OF CERTAIN PROVISIONS OF THE INDENTURE AND THE SECURITY LEASES

The following are summaries of the Original Indenture, as amended and supplemented by the First Supplemental Indenture, the Second Supplemental Indenture, the Third Supplemental Indenture, the Fourth Supplemental Indenture, the Fifth Supplemental Indenture (collectively, the "Indenture") and the Security Leases. These summaries should not be regarded as full statements of the legal documents themselves, or of the portions summarized.

For a complete statement of the provisions of the Indenture and the Security Leases, reference should be made to those documents in their entirety, copies of which are available at the office of the Trustee as set forth under "INTRODUCTORY STATEMENT – Security" in this Reoffering Circular.

THE INDENTURE

DEFINITIONS OF CERTAIN TERMS

Words and terms used in this summary of the Indenture are defined therein and shall have the same meaning herein as in the respective legal documents. Certain of these words and terms are defined below for convenience.

"Accreted Value" means with respect to each Capital Appreciation Bond, the value thereof on a particular date.

"Act" means the Act of August 23, 1967, P.L. 251, as amended, known as the Pennsylvania Economic Development Financing Law.

"Additional Debt" means any series of bonds, notes or other evidences of indebtedness issued under the Indenture, other than any Notes, authenticated and delivered pursuant to Section 3.02 of the Original Indenture.

"Additional Project" means (i) any and all capital improvement projects in connection with the repair, restoration, replacement or demolition of Veterans Stadium, in addition to the Rehabilitation; and (ii) any and all additional land acquisition, site work, demolition, design, construction, equipping of the Practice Facility Premises, the Eagles Premises, the Phillies Premises or any other parcel in connection with the stadia project, improvements and infrastructure in connection with the construction of the stadia or the Practice Facility, and any and all additions, improvements, amenities, repairs or replacements thereto and the funding of any reserves in connection therewith.

"Advance-Refunded Municipal Notes" means obligations the interest on which is excluded from gross income for purposes of federal income taxation that have been advance-refunded prior to their maturity and that are fully and irrevocably secured as to principal and interest by Government Obligations held in trust for the payment thereof, which Advance-Refunded Municipal Notes are rated in the highest rating category by a Rating Agency that maintains a credit rating with respect to such Advance-Refunded Municipal Notes.

"Alternate Rate" means, on any Rate Determination Date, for any Mode, a rate per annum equal to (i) with respect to 2007 Bonds the interest on which is not includable in gross income of the beneficial owner of such 2007B Bond for federal income tax purposes, (a) the SIFMA Municipal Swap Index maintained by Municipal Market Data (as such term is defined in the 2000 ISDA U.S. Municipal Counterparty Definitions) (the "SIFMA Rate") most recently available as of the date of determination, or (b) if such index is no longer available, or if the SIFMA Rate is no longer published, the Kenny Index (as such term is defined in the 2000 ISDA U.S. Municipal Counterparty Definitions), or (c) if neither the SIFMA Rate nor the Kenny Index is published, the index determined by the Remarketing Agent to equal the prevailing rate for tax-exempt state and local government bonds meeting criteria determined in good faith by the Remarketing Agent to be comparable under the circumstances to the criteria used by the Bond Market Association to determine the SIFMA Rate just prior to when the Bond Market Association stopped publishing the SIFMA Rate, and (ii) with respect to 2007 Bonds the interest on which is includable in gross income of the beneficial owner of such 2007B Bond for federal income tax purposes, One-Month LIBOR. If there is no

Remarketing Agent, if the Remarketing Agent fails to make any such determination or if the Remarketing Agent has suspended its remarketing efforts in accordance with the Remarketing Agreement, then, upon written notification from the Authority, the Director of Finance of the City shall appoint another Person to make the determinations required by clauses (a), (b) and (c) of this definition.

"Authority" means Philadelphia Authority for Industrial Development.

"Authority Board" means the governing body of the Authority.

"Authority Purchase Account" means the account of that name created in Section 3.09 of the Third Supplemental Indenture.

"Authorized Authority Officer" means the Chairman, Vice-Chairman, Secretary, Assistant Secretary, Treasurer, Assistant Treasurer or any other officer of the Authority designated by resolution of the Authority.

"Authorized Representative" means the City Treasurer or a Deputy City Treasurer, or such other individual as the City Treasurer or the Director of Finance of the City shall designate in writing, acting in cooperation with an Authorized Authority Officer, for whom the City and the Authority have each furnished the Trustee with certificates of incumbency and specimen signatures.

"Automatic Termination Event" means an event of default set forth in the Reimbursement Agreement between the Authority and the Liquidity Provider, if any, which would result in the immediate termination of the Liquidity Facility prior to its stated expiration date without prior notice from the Liquidity Provider to the Tender Agent, other than a termination upon the substitution of an Alternate Liquidity Facility.

"Bond Counsel" means an attorney or a law firm appointed by the Authority having a national reputation in the field of municipal law whose opinions are generally accepted by purchasers of municipal obligations.

"Bond Fund" means the fund so designated which is established pursuant to Section 4.02 of the First Supplemental Indenture.

"Bonds" means all Additional Debt issued pursuant to the Indenture in the form of bonds, including, but not limited to the Series 2007 Bonds.

"Business Day" means any day other than: (i) a Saturday or Sunday; (ii) in the City, a legal holiday or a day on which banking institutions are authorized by law to close; or (iii) a day on which the Trustee or the Paying Agent is authorized or required by law or executive order to be closed.

"Capital Appreciation Bond" means any Debt obligation designated or identified as a Capital Appreciation Bond by the Supplemental Indenture pursuant to which it was issued.

"Capitalized Interest Account" means the account so designated which is established pursuant to Section 6.13 of the Original Indenture.

"Certified Resolution of the Authority" means a copy of one or more resolutions certified by the Secretary or an Assistant Secretary of the Authority, under its seal, to have been duly adopted by the Authority Board and to be in effect on the date of such certification.

"City" means the City of Philadelphia.

"Clearing Fund" means the fund so designated which is established pursuant to Section 2.12 of the First Supplemental Indenture and Section 2.21 of the Third Supplemental Indenture.

"Code" means the Internal Revenue Code of 1986, as amended, and with respect to a specific section thereof, such reference shall be deemed to include (i) the regulations prescribed under such section, (ii) any

predecessor or successor provision of similar import hereafter-enacted, (iii) any corresponding provisions of any subsequent Internal Revenue Code, and (iv) the regulations prescribed under the provisions described in (ii) and (iii).

"Commonwealth" means the Commonwealth of Pennsylvania.

"Construction Fund" means the construction fund described in Section 5.01 of the Original Indenture.

"Cost" or "Costs," in connection with the Project or, where applicable, Additional Projects, means all expenses permitted under the Act which are reasonable and necessary for carrying out all work and undertakings with respect to the Project or Additional Projects, or which are incidental to the financing, refinancing, acquisition or construction of the Project and any Additional Projects, including, without limiting the generality of the foregoing:

(a) Amounts payable to contractors and costs incident to the award of contracts;

(b) Costs of labor, facilities and services furnished by the Authority, the City and their employees or others, materials and supplies purchased by the Authority, the City or others, and permits and licenses obtained by the Authority, the City or others;

(c) Engineering, architectural, legal, accounting and other professional and advisory fees;

(d) Premiums for contract bonds and insurance during construction and costs on account of personal injuries and property damage in the course of construction and insurance against the same;

(e) All expenses incurred in connection with the issuance of Debt, including, without limitation, compensation and expenses of the Trustee, including legal fees and expenses, fees and expenses of the Authority, expenses of the City for financial services rendered to it in connection with any Debt financing, legal and accounting expenses and fees, costs of printing and engraving, recording and filing fees, compensation of underwriters, rating agency fees, credit facility fees, surety bond costs, and costs of any other financial services incurred in connection with the Debt;

(f) Capitalized interest on the Debt;

(g) Costs, fees and expenses in connection with the acquisition of real and personal property or rights therein; and

(h) Cost of equipment purchased by the City or others and necessary or desirable for proper operation of the Project or any Additional Project.

In the case of projects for refunding or redeeming any Debt, "Cost" or "Costs" includes, without limiting the generality of the foregoing, the items listed in (c) and (e) above, advertising and other expenses related to the redemption of the Debt to be redeemed and the Redemption Price, if any, of such Debt (and the accrued interest payable on redemption to the extent not otherwise provided for). Whenever Costs are required to be itemized, such itemization shall, to the extent practicable, correspond with the items listed above. Whenever Costs are to be paid under the Indenture, such payment may be made by way of reimbursement to the Authority or others who have paid the same.

"Counterparty" means any counterparty under a swap agreement entered into by the Authority in connection with any Bonds issued under the Indenture and consisting of all documents entered into between the Authority and a Counterparty as part of such transaction.

"Credit Enhancement" has the same meaning as "Credit Facility" as set forth in the Secured Leases.

"Credit Facility" means any letter of credit, line of credit, surety bond, insurance commitment, insurance policy or similar agreement insuring or otherwise providing for the scheduled payment of the principal of and

interest on the Bonds and any credit, loan or reimbursement agreement or other obligation of the Authority to the Credit Provider in connection therewith, and all documents collateral thereto, as may be substituted from time to time.

"Credit Provider" means the issuer of any particular Credit Facility, and its successors and assigns as such issuer.

"Credit Provider Failure" or "Liquidity Provider Failure" means, with respect to any Credit Provider at any particular time, the occurrence and continuance of one or more of the following events: (a) such Credit Provider shall have failed to pay or perform when due its obligations under the Credit Facility issued by it; (b) the Credit Facility issued by such Credit Provider or any material term or provision thereof shall cease to be in full force and effect (except in accordance with such Credit Facility), or such Credit Provider shall, or shall purport to, terminate (except in accordance with the terms of such Credit Facility), repudiate, declare voidable or void or otherwise contest the validity of, such Credit Facility or any term or provision thereof or any obligation or liability of such Credit Provider thereunder; (c) the commencement by such Credit Provider of a voluntary case or other proceeding seeking liquidation, reorganization or other relief with respect to itself or its debts under any bankruptcy, insolvency or other similar law now or hereafter in effect including, without limitation, the appointment of a trustee, receiver, liquidator, custodian or other similar official for itself or any substantial part of its property; or (d) the consent of such Credit Provider to any relief referred to in the previous clause (c) in an involuntary case or other proceeding commenced against it.

"Current Mode" means the Mode then prevailing.

"Debt" means the Notes and any Additional Debt authenticated and delivered under the Indenture.

"Debt Service Requirement," with reference to a specified period means:

(a) interest payable on the Debt under consideration during the period, with adjustment for capitalized interest and interest on the Debt to be redeemed during such period through any sinking fund account;

(b) amounts required to be paid into any mandatory sinking fund account during such period with respect to the Debt under consideration; and

(c) amounts needed to pay the principal and premium, if any, of the Debt under consideration maturing during such period and not to be redeemed prior to maturity through any sinking fund account.

"Daily Mode" means the Mode during which the 2007B Bonds bear interest at the Daily Rate.

"Daily Rate" means the per annum interest rate on any 2007B Bond in the Daily Mode determined pursuant to Section 2.08(a) of the Third Supplemental Indenture.

"DTC" means The Depository Trust Company, New York, New York, or any successor securities depository.

"Eagles" means Philadelphia Eagles Limited Partnership, a Delaware limited partnership.

"Eagles Ground Lease" means a Ground Lease Agreement dated as of April 1, 2001, as it may be amended and supplemented, pursuant to which the City leases to the Authority a parcel of land in connection with the development of a new football stadium for the Eagles.

"Eagles Leaseback" means a Lease-Back Lease Agreement dated as of April 1, 2001, as it may be amended and supplemented, pursuant to which the City leases back to the Authority the Eagles Premises.

"Eagles Leases" means the Eagles Ground Lease, the Eagles Prime Lease and the Eagles Leaseback.

"Eagles Premises" means the parcel of land leased to the Authority pursuant to the Eagles Ground Lease, as improved, including by a new football stadium.

"Eagles Prime Lease" means a Prime Lease dated as of April 1, 2001, as it may be amended and supplemented, pursuant to which the Authority leased back to the City the Eagles Premises.

"Eagles Sublease" means a Sublease and Development Agreement pursuant to which the Authority will lease all or a portion of the Eagles Premises to the Eagles.

"Event of Default" means any of the events described in Section 9.01 of the Original Indenture.

"Federal Tax Certificate" means the Tax Certificate as to Arbitrage and Instructions as to Compliance with the provisions of Section 103(a) of the Internal Revenue Code of 1986, as amended, executed by the Authority and the City in connection with the issuance of any tax-exempt Debt.

"Fifth Supplemental Indenture" means the Fifth Supplemental Trust Indenture dated as of May 1, 2011 between the Authority and the Trustee.

"Financial Consultant" means a firm of investment bankers, a financial consulting firm, a law firm or a firm of certified public accountants, satisfactory to the City, which is experienced in the calculation of amounts required to be rebated to the United States under Section 148(f) of the Code.

"Financial Guaranty" means Financial Guaranty Insurance Company, or any successor thereto or assignee thereof, and which shall constitute a Credit Provider.

"First Supplemental Indenture" means the First Supplemental Trust Indenture dated as of December 1, 2001 between the Authority and the Trustee.

"Fiscal Year" shall mean the period of twelve months beginning July 1 of each year or any other period of twelve (12) consecutive months selected by the City as its fiscal year.

"Fixed Rate" means the per annum interest rate on any 2007B Bond in the Fixed Rate Mode determined pursuant to Section 2.09(b) of the Third Supplemental Indenture.

"Fixed Rate Bond" means a 2007B Bond in the Fixed Rate Mode.

"Fixed Rate Mode" means the Mode during which the 2007B Bonds bear interest at the Fixed Rate.

"Fixed Rate Period" means for 2007B Bonds in the Fixed Rate Mode, the period from the Mode Change Date upon which the 2007B Bonds were converted to the Fixed Rate Mode to but not including the maturity date for the 2007B Bonds.

"Fourth Supplemental Indenture" means the Fourth Supplemental Trust Indenture dated as of May 1, 2008 between the Authority and the Trustee.

"FSA" shall mean Financial Security Assurance Inc., a New York stock insurance company, or any successor thereto or assignee thereof, and which shall constitute a Credit Facility Provider (as defined in the Security Leases) for purposes of the Security Leases.

"FSA Municipal Bond Insurance Policy" shall mean the insurance policies issued by FSA guaranteeing the scheduled payment of principal of and interest on the Series 2001 Bonds when due.

"Government Obligations" means obligations to the timely payment of which the full faith and credit of the United States of America is pledged.

"Holder" or "Owner" means the Registered Owner of any Debt.

"Indenture" means the Original Indenture, as amended or supplemented in accordance with the terms thereof at the time in question, including by the First Supplemental Indenture, the Second Supplemental Indenture (sometimes collectively referred to as the "Existing Indenture") and the Third Supplemental Indenture.

"Independent" means a Person who is not a City official or an employee of the City or a member, officer or employee of the Authority; provided, however, that the fact that such Person is retained regularly by or transacts business with the Authority or the City shall not make such Person an employee within the meaning of this definition.

"Interest Accrual Period" means the period during which a 2007B Bond accrues interest payable on the next 2007B Interest Payment Date applicable thereto. Each Interest Accrual Period shall commence on (and include) the last 2007B Interest Payment Date to which interest has been paid (or, if no interest has been paid, from the date of original authentication and delivery of the 2007B Bonds) to, but not including, the 2007B Interest Payment Date on which interest is to be paid. If, at the time of authentication of any 2007B Bond, interest is in default or overdue on the 2007B Bonds, such 2007B Bond shall bear interest from the date to which interest has previously been paid in full or made available for payment in full on Outstanding 2007B Bonds.

"Interest Payment Date", in respect of a particular series of Debt, means the payment date of an installment of interest on the Debt of such series.

"Interest Period" means, for the 2007B Bonds in a particular Mode, the period of time that the 2007B Bonds bear interest at the rate (per annum) which becomes effective at the beginning of such period, and shall include a Daily Rate Period, a Weekly Rate Period, and a Fixed Rate Period.

"Investment Securities" shall mean and include any of the following if and to the extent the same are at the time legal for investment of Authority funds:

(a) Government Obligations;

(b) Government Obligations which have been stripped of their unmatured interest coupons and interest coupons stripped from Government Obligations (stripped securities are only permitted if they have been stripped by the federal agency that issued or guaranteed the Government Obligation);

(c) Bonds, debentures, notes or other evidence of indebtedness issued or guaranteed by any of the following: Federal Home Loan Bank System, Federal National Mortgage Association, Government National Mortgage Association, Farmers Home Administration, Federal Financing Bank, Federal Housing Administration Debentures, General Services Administration, U.S. Maritime Administration, U.S. Housing and Urban Development, Federal Home Loan Mortgage Corporation, Student Loan Marketing Association, Resolution Funding Corporation, Export-Import Bank of the United States, or Farm Credit System;

(d) Interest-bearing time or demand deposits, certificates of deposit, or other similar banking arrangements with any bank, trust company, savings and loan association, national banking association or other savings institution (including the Trustee and its affiliates), provided that such deposits, certificates, and other arrangements are fully insured by the Federal Deposit Insurance Corporation or any successor federal deposit insurance corporation or entity;

(e) Repurchase agreements collateralized by securities described in subparagraphs (a), (b), or obligations described in (c) above which are backed by the full faith and credit of the United States Government with any registered broker/dealer subject to the Securities Investors' Protection Corporation or with any commercial bank (in either case, including the Trustee and its affiliates), provided that (1) a specific written repurchase agreement governs the transaction, (2) the securities are held free and clear of any lien by the Authority, the City, the Trustee (if the Trustee is not supplying the collateral) or an independent third party acting solely as agent for the Trustee (which shall be required if the Trustee is supplying the collateral), and such third party is (a) a Federal

Reserve Bank, or (b) a bank which is a member of the Federal Deposit Insurance Corporation and which has a combined capital, surplus and undivided profits of not less than $25 million, and the Trustee shall have received written confirmation from such third party that it holds such securities, free and clear of any lien, as agent for the Trustee, (3) a perfected first security interest under the Uniform Commercial Code, or book entry procedures described in 31 CFR 306.1 et seq. or 31 CFR 350.0 et seq., in such securities is created for the benefit of the Trustee, (4) the repurchase agreement has a term of thirty days or less, or the Trustee or an independent third party acting solely as agent for the Trustee will value the collateral securities no less frequently than weekly, which securities shall be marked to market at current price plus accrued interest and will liquidate the collateral securities if any deficiency in the required collateral percentage is not restored within two Business Days of such valuation, (5) the fair market value of the collateral securities is equal to at least 104% of the amount of the repurchase obligation, including principal and interest (if the securities used as collateral are Federal Home Loan Mortgage Corporation or Federal National Mortgage Association Securities, then the value of the collateral securities shall equal at least 105%), (6) the collateral was not acquired by the broker/dealer pursuant to a repurchase agreement or reverse repurchase agreement, and (7) a legal opinion of Counsel is delivered to the Trustee that the repurchase agreement complies with the Indenture, the guidelines under state law for legal investment of public funds and is a legal investment for the Authority;

(f) Reserved;

(g) Money market funds registered under the Federal Investment Company Act of 1944, whose shares are registered under the Federal Securities Act of 1933, and rated "AAAm-G" or "AAA-m" or "AA-m" by S&P and if rated by Moody's rated "Aaa", "Aa1" or "Aa2" including, without limitation, the JPMorgan Money Market Mutual Funds or any other qualifying mutual fund for which the Trustee or an affiliate of the Trustee serves as investment manager, administrator, shareholder servicing agent, and/or custodian or subcustodian, notwithstanding that (i) the Trustee or an affiliate of the Trustee receives fees from such funds for services rendered, (ii) the Trustee charges and collects fees for services rendered pursuant to the Indenture, which fees are separate from the fees received from such funds, and (iii) services performed for such funds and pursuant to the Indenture may at times duplicate those provided to such funds by the Trustee or its affiliates;

(h) Commercial paper rated "Prime-1" or better by Moody's or "A-1" or better by S&P;

(i) Obligations rated by Moody's and S&P in one of the two highest rating categories assigned by such agencies;

(j) Advance-Refunded Municipal Bonds;

(k) Tax-exempt obligations that are rated by Moody's and S&P in one of the two highest rating categories assigned by such agencies, or shares of investment companies that invest only in such obligations including, without limitation, the JPMorgan Money Market Mutual Funds or any other qualifying mutual fund for which the Trustee or an affiliate of the Trustee serves as investment manager, administrator, shareholder servicing agent, or custodian or subcustodian, notwithstanding that (i) the Trustee or an affiliate of the Trustee receives fees from such funds for services rendered, (ii) the Trustee charges and collects fees for services rendered pursuant to the Indenture, which fees are separate from the fees received from such funds, and (iii) services performed for such funds and pursuant to the Indenture may at times duplicate those provided to such funds by the Trustee or its affiliates;

(l) The Trustee's "cash sweep account" or other short term investment fund of the Trustee or its subsidiaries, the assets of which consist of other Investment Securities defined above; and

(m) Repurchase agreements with maturities beyond 30 days and investment agreements, provided that they are approved by each bond insurer or other credit provider for the Debt.

"Land Acquisition and Related Costs" means, in connection with the construction of two new sports stadia for the Phillies and the Eagles, the acquisition of various parcels of land, the payment of certain relocation costs, and the performance of certain demolition and site work in connection therewith.

"Liquidity Facility" has the same meaning as the term Credit Facility as set forth herein and in the Security Leases, but which provides liquidity support for tenders of the 2007B Bonds as set forth in Section 3.08(b) of the Third Supplemental Indenture.

"Liquidity Facility Purchase Account" means the account by that name created in Section 3.09(b) of the Third Supplemental Indenture.

"Liquidity Provider" means the issuer of any particular Liquidity Facility and its successors and assigns, as issuer.

"Liquidity Provider Bonds" means any 2007B Bonds purchased by the Liquidity Provider with funds drawn on or advanced under the Liquidity Facility.

"Long-Term Mode" means a Term Rate Mode or a Fixed Rate Mode.

"Mandatory Purchase Date" means: (i) with respect to a Commercial Paper Rate Bond, the first Business Day following the last day of each Commercial Paper Rate Period with respect to such 2007B Bond, (ii) for 2007B Bonds in the Term Rate Mode, the first Business Day following the last day of each Term Rate Period, (iii) any Mode Change Date (except a change in Mode between the Daily Mode and the Weekly Mode), (iv) any Substitution Date, (v) the fifth Business Day prior to the Expiration Date (other than as a result of an Automatic Termination Event), (vi) the date specified by the Trustee following its receipt of a Notice of Termination, which date shall be a Business Day not less than 20 days after the Trustee's receipt of such Notice of Termination, but and in no event later than the fifth (5th) Business Day preceding the termination date (or the date no further purchases shall be made by the Liquidity Provider) specified in such Notice of Termination and (vii) for 2007B Bonds in the Daily Mode or Weekly Mode, any Business Day specified in a written notice by the Authority not less than 20 days after the Trustee's receipt of such notice. All such Mandatory Purchase Dates are subject to and shall conform with the provisions of Section 3.07 of the Third Supplemental Indenture.

"Maximum Rate" means the rate of interest of 10% per annum, and with respect to Liquidity Provider Bonds, the rate specified in the Liquidity Facility and in no event shall such rate(s) exceed the highest rate allowed by applicable law.

"Mode" means, as the context may require, the ARS Mode, the CP Mode, the Daily Mode, the Weekly Mode, the Term Rate Mode or the Fixed Rate Mode.

"Mode Change Date" means: (i) with respect to the 2007B Bonds in a particular Mode, the day on which a New Mode for the 2007B Bonds begins; and (ii) the day upon which the 2007B Bonds in the Term Rate Mode change to a new Term Rate Period.

"Mode Change Notice" means the written notice from the Authority to the other Notice Parties of the Authority's intention to change the Mode with respect to the 2007B Bonds.

"Moody's" means Moody's Investors Service, its successors and assigns, and if such corporation shall be dissolved or liquidated or shall no longer perform the functions of a securities rating agency, "Moody's" shall be deemed to refer to any other nationally recognized securities rating agency designated by the Authority, with the approval of the City, by written notice to the Trustee.

"New Mode" means another Mode than the Current Mode.

"Notes" means the Authority's Lease Revenue Notes, 2001 Series A (Federally Taxable) issued to finance the Project.

"Note Redemption Account" means the account so designated which is established pursuant to Section 6.02 of the Original Indenture.

"Notice of Termination" has the meaning specified in the initial Liquidity Facility or, if an Alternate Liquidity facility shall be in effect, any notice to the Trustee from the provider of such Alternate Liquidity Facility of its intent to terminate such Alternate Liquidity Facility.

"Notice Parties" means the Trustee, the Tender Agent, the Remarketing Agent, if any, the Broker-Dealer, if any, the Paying Agent, the Auction Agent, the Credit Provider, the Liquidity Provider and the Authority.

"Obligations" means the Debt and Credit Agreement Obligations.

"One-Month LIBOR" shall mean the offered rate (rounded up to the next highest one one-thousandth of one percent (0.001%)) for deposits in U.S. dollars for a one-month period which appears on the Reuters Screen LIBOR01 Page at approximately 11:00 a.m., London time, on such date, or if such date is not a date on which dealings in U.S. dollars are transacted in the London interbank market, then on the next preceding day on which such dealings were transacted in such market.

"Original Indenture" means the Trust indenture, dated as of April 1, 2001 between the Authority and the Trustee.

"Original Practice Facility Prime Lease" means a Prime Lease dated April 20, 2000, as it may be amended and supplemented, pursuant to which under certain conditions, the Authority will lease to the City the Practice Facility Premises, under and subject to a Lease and Development Agreement between the Authority and Philadelphia Eagles Development L.P.

"Outstanding", in connection with Debt means, as of the time in question, all Debt which has been authenticated and delivered under the Indenture, except:

(a) Debt cancelled or required to be cancelled, including pursuant to Section 2.08 of the Original Indenture;

(b) Debt for the discharge, cancellation, payment, redemption, retirement or purchase of which, moneys or Government Obligations the principal of and interest on which, when due, will provide sufficient moneys to fully pay such Debt, shall have been or shall concurrently be deposited with the Trustee in accordance with Article XIII of the Original Indenture or Section 14.02 of the Original Indenture; provided that, if such Debt is being redeemed prior to maturity, any required notice of redemption shall have been given or provision satisfactory to the Trustee shall have been made therefor, and that if such Debt is being purchased, there shall be a firm commitment for the purchase and sale thereof;

(c) Debt in substitution for which other Debt has been authenticated and delivered, including pursuant to Article II of the Original Indenture;

(d) For purposes of any consent or other action to be taken by the Holders of a specified percentage of Debt under the Indenture, Debt held by or for the account of the Authority or the City, or any Person controlling, controlled by or under common control with the Authority or the City; and

(e) Debt for the payment of which sufficient moneys, including interest accrued to the due date, are held by the Trustee in the Note Redemption Account.

"Paying Agent" means, with respect to the 2007 Bonds, any national banking association having trust powers, bank and trust company or trust company appointed as such by the Authority and accepting such appointment for the time being pursuant to Article VI. The initial Paying Agent is The Bank of New York Trust Company, N.A., a national banking association having a corporate trust office in Philadelphia, Pennsylvania.

"Payment Office" means the office of the Trustee for the payment of Additional Debt.

"Person" means an individual, a corporation, a limited liability company, a partnership, an association, a joint stock company, a trust, any unincorporated organization, a governmental body, any other political subdivision, municipality or municipal authority or any other group or entity.

"Phillies" means The Phillies, a Pennsylvania limited partnership.

"Phillies Ground Lease" means a Ground Lease Agreement dated as of April 1, 2001, as it may be amended and supplemented, pursuant to which the City leases to the Authority various parcels of land in connection with the development of a new baseball park for the Phillies.

"Phillies Leaseback" means a Lease-Back Lease Agreement dated as of April 1, 2001, as it may be amended and supplemented, pursuant to which the City leases back to the Authority the Phillies Premises.

"Phillies Leases" means the Phillies Ground Lease, the Phillies Prime Lease and the Phillies Leaseback.

"Phillies Premises" means the various parcels of land leased to the Authority pursuant to the Phillies Ground Lease, as improved, including by a new baseball park.

"Phillies Prime Lease" means a Prime Lease dated as of April 1, 2001, as it may be amended and supplemented, pursuant to which the Authority leases back to the City the Phillies Premises.

"Phillies Sublease" means a Sublease and Development Agreement pursuant to which the Authority will lease all or a portion of the Phillies Premises to the Phillies.

"Practice Facility" means the newly-constructed Eagles practice facility located at the northwest corner of Broad Street and Pattison Avenue, Philadelphia.

"Practice Facility Lease Agreement" means a Practice Facility Lease Agreement entered into simultaneously with the Original Practice Facility Prime Lease pursuant to which, subject to certain conditions, the City leased back to the Authority the Practice Facility Premises.

"Practice Facility Premises" shall have the meaning ascribed to it in the Original Practice Facility Prime Lease.

"Practice Facility Prime Lease" means an Amended and Restated Prime Lease, as it may be amended and supplemented, pursuant to which, under certain conditions, the Authority will lease to the City the Practice Facility Premises, under and subject to a Lease and Development Agreement between the Authority and Philadelphia Eagles Development L.P.

"Project" means the financing or refinancing by the Authority of (a) the costs of the Rehabilitation; (b) under certain limited circumstances, the Authority's Commerce Bank Reimbursement Obligation; (c) the Land Acquisition and Related Costs; (d) the funding of reserves, if any; (e) capitalized interest; and (f) the payment of costs of issuance.

"Project Budget" means a statement of the estimated Costs of the Project or any Additional Projects, setting forth the Costs in such categories and reasonable detail as shall be satisfactory to the Authority.

"Proper Charge" means amounts permitted under the Act which include costs of issuance of Debt, including discount on Debt, attorneys' fees, printing costs, fees and expenses of the Authority and the Trustee, and the cost of any feasibility studies and similar expenses in connection with the Project or any Additional Projects.

"Purchase Date" means (i) for a 2007B Bond in the Daily Mode or the Weekly Mode, any Business Day selected by the Beneficial Owner of said 2007B Bond pursuant to the provisions of Section 3.01 of the Third Supplemental Indenture, and (ii) any Mandatory Purchase Date.

"Purchase Fund" means the fund of that name created in Section 3.09 of the Third Supplemental Indenture.

"Purchase Price" means an amount equal to the principal amount of any 2007B Bonds purchased on any Purchase Date, plus accrued interest to the Purchase Date (unless the Purchase Date is a 2007B Interest Payment Date, in which case the Purchase Price shall not include accrued interest, which shall be paid in the normal course).

"Rate Determination Date" means any date on which the interest rate on any sub series of 2007B Bonds shall be determined, which, (i) in the case of the CP Mode, shall be the first day of an Interest Period; (ii) in the case of the Daily Mode, shall be each Business Day commencing with the first day (which must be a Business Day) the 2007B Bonds become subject to the Daily Mode; (iii) in the case of the initial conversion to the Weekly Mode, shall be no later than the Business Day prior to the Mode Change Date, and thereafter, shall be each Wednesday or, if Wednesday is not a Business Day, then the Business Day next preceding such Wednesday; (iv) in the case of the Term Rate Mode, shall be a Business Day no earlier than fifteen (15) Business Days and no later than the Business Day next preceding the first day of an Interest Period, as determined by the Remarketing Agent; and (v) in the case of the Fixed Rate Mode, shall be a date determined by the Remarketing Agent which shall be at least one Business Day prior to the Mode Change Date.

"Rate Period" means an ARS Rate Period (as defined in Exhibit D hereto), a Commercial Paper Rate Period, a Daily Rate Period, a Weekly Rate Period, a Term Rate Period or a Fixed Rate Period.

"Rating Agency" shall mean, as of any date, each nationally recognized rating service that shall have assigned and have in effect as of such date a rating with respect to any of the Debt.

"Rating Confirmation Notice" means a written notice from each of Moody's, S&P or Fitch confirming that its then-current rating, if any, on either the 2007A Bonds of the 2007B Bonds, as applicable, will not be lowered, suspended or withdrawn (other than a withdrawal of a short-term rating of the 2007B Bonds upon a change to a Long-Term Mode) as a result of the action proposed to be taken.

"Rebate Fund" means the fund so designated which is established pursuant to Section 6.10 of the Original Indenture.

"Record Date" means, with respect to the 2007A Bonds, the fifteenth (15th) day (whether or not a Business Day) of the calendar month next preceding each 2007 A Interest Payment Date; and, with respect to 2007B Bonds in (i) a Short-Term Mode, the last Business Day before a 2007B Interest Payment Date; and (ii) a Long-Term Mode, the fifteenth (15th) day (whether or not a Business Day) of the month next preceding each 2007B Interest Payment Date.

"Redemption Price" where used with respect to a Debt obligation which is not a Capital Appreciation Bond, means the principal amount of such obligation plus the applicable premium, if any, payable upon redemption thereof pursuant to the Indenture, and with respect to any Capital Appreciation Bond, the Accreted Value of such bond on the redemption date plus the applicable premium, if any, payable upon redemption thereof pursuant to the Indenture.

"Rehabilitation" means the rehabilitation of Veterans Stadium, including its major structural, mechanical, electrical and other systems, and the other improvements forming part of the Veterans Stadium Premises, as the same has been approved pursuant to an Ordinance of the City Council of the City (Bill No. 000706) duly signed by the Mayor on December 28, 2000, as it may be further amended hereafter by resolution of the City Council of the City. The term "Rehabilitation" shall also mean and include all amendments to, modifications of, and change orders affecting the rehabilitation work set forth in said Ordinance, as said Ordinance may be amended hereafter.

"Reimbursement Agreement" means a reimbursement agreement between the Authority and a Credit Provider or a Liquidity Provider related to a Credit Facility for the 2007B Bonds.

"Remarketing Agent" means any investment banking firm appointed by or which may be substituted in its place as provided in Section 7.01 of the Third Supplemental Indenture.

"Remarketing Agreement" means any Remarketing Agreement relating to the 2007B Bonds by and between the Authority and the Remarketing Agent or any similar agreement between the Authority and the Remarketing Agent, as it may be amended or supplemented from time to time in accordance with its terms.

"Remarketing Proceeds Account" means the account of that name within the Purchase Fund created in Section 3.09(a) of the Third Supplemental Indenture.

"S&P" means Standard & Poor's Rating Services, a division of McGraw-Hill Companies, Inc., its successors and assigns, and if such corporation shall be dissolved or liquidated or shall no longer perform the functions of a securities rating agency, "S&P" shall be deemed to refer to any other nationally recognized securities rating agency designated by the Authority, with the approval of the City, by written notice to the Trustee.

"Second Supplemental Indenture" means the Second Supplemental Indenture, dated as of June 30, 2004, between the Authority and the Trustee.

"Security Leases" means the Veterans Stadium Sublease, the Eagles Prime Lease and the Phillies' Prime Lease, collectively with any other lease or sublease hereafter pledged to secure the Obligations.

"Series 2007 Bonds" means the 2007 Series A Bonds and the 2007 Series B Bonds.

"Short-Term Mode" means the Daily Mode or the Weekly Mode.

"Sinking Fund Installment Date" means October 1 of the years in which the Trustee is required to redeem Bonds of any series from the Bond Redemption Account or Accounts of the Bond Fund for such series established pursuant to the Indenture.

"Substitution Date" means the date upon which an Alternate Credit Facility or Alternate Liquidity Facility is scheduled to be substituted for the Credit Facility or Liquidity Facility then in effect; provided however that no such Substitution Date shall occur in connection with the delivery of an Alternate Credit Facility pursuant to Section 3.08(d)(v) of the Third Supplemental Indenture.

"Supplemental Indenture" shall mean any indenture amending or supplementing the Indenture which may be entered into in accordance with the provisions of the Indenture.

"Team Leases" means the lease agreements between the City and the Phillies, and the City and the Eagles relating to Veterans Stadium.

"Team Subleases" means the Phillies Sublease, together with the Eagles Sublease.

"Tender Agent" means the commercial bank, trust company or other entity which may from time to time be appointed to serve as Tender Agent. Until such time as an alternate Tender Agent is appointed, the Tender Agent shall be the Trustee.

"Tender Notice" means a notice delivered by Electronic Means or in writing that states (i) the principal amount of such Bond to be purchased pursuant to Section 3.01 of the Third Supplemental Indenture, (ii) the Purchase Date on which such 2007B Bond is to be purchased, (iii) applicable payment instructions with respect to the 2007B Bonds being tendered for purchase and (iv) an irrevocable demand for such purchase.

"Tender Notice Deadline" means (i) during the Daily Mode, 9:00 A.M. on any Business Day and (ii) during the Weekly Mode, 5:00 P.M. on the Business Day seven days prior to the applicable Purchase Date.

"Term Rate" means the per annum interest rate for the 2007B Bonds in the Term Rate Mode determined pursuant to Section 2.09(a) of the Third Supplemental Indenture.

"Term Rate Mode" means the Mode during which the 2007B Bonds bear interest at the Term Rate.

"Term Rate Period" means the period from (and including) the Mode Change Date or the date of initial issuance of the 2007B Bonds, as applicable, to (but excluding) the last day of the first period that the 2007B Bonds shall be in the Term Rate Mode as established by the Authority for the 2007B Bonds pursuant to Section 2.12(a)(i) of the Third Supplemental Indenture and, thereafter, the period from (and including) the beginning date of each successive Interest Period selected for the 2007 Bonds by the Authority pursuant to Section 2.09(a) while it is in the Term Rate Mode to (but excluding) the commencement date of the next succeeding Interest Period, including another Term Rate Period. Except as otherwise provided in this Third Supplemental Indenture, an Interest Period for the 2007B Bonds in the Term Rate Mode must be at least 180 days or any integral multiple of six (6) months in length.

"Third Supplemental Indenture" means the Third Supplemental Indenture, dated as of October 1, 2007, between the Authority and the Trustee.

"Trustee" with respect to the 2007 Bonds means The Bank of New York Trust Company, N.A. (successor to J.P. Morgan Trust Company, National Association), as trustee.

"2007 Bond Insurer" means Financial Guaranty.

"2007 Bond Insurance Policy" means the municipal bond new insurance policy issued by the 2007 Bond Insurer that guarantees the payment of principal of and interest on the 2007 Bonds. The 2007 Bond Insurance Policy constitutes a "Credit Facility."

"2007 Project" means a project undertaken by the Authority at the request of the City consisting of (a) the advance refunding of all or a portion of the 2001B Bonds; and (b) the payment of certain costs of issuance.

"2007A Bonds" means the Authority's Fixed Rate Lease Revenue Refunding Bonds, 2007 Series A.

"2007B Bonds" means the Authority's Variable Rate Lease Revenue Refunding Bonds, 2007 Series B.

"2007A Interest Payment Date" means each April 1 and October 1, commencing April 1, 2008, and date of maturity or earlier redemption of the 2007A Bonds.

"2007B Interest Payment Date" means each date on which interest on the 2007B Bonds is to be paid and is: (i) with respect to the 2007B Bonds in the Daily Mode or Weekly Mode, the first Business Day of each month;; (ii) (without duplication as to any Interest Payment Date listed above) any Mode Change Date, other than a change between a Daily Mode and a Weekly Mode, and each Maturity Date; and (iii) with respect to any Liquidity Provider Bonds, the day set forth in the Reimbursement Agreement.

"Variable Rate Mode" means the Short-Term Mode or the Term Rate Mode.

"Weekly Mode" means the Mode during which the 2007B Bonds bear interest at the Weekly Rate.

"Weekly Rate" means the per annum interest rate on the 2007B Bonds in the Weekly Mode determined pursuant to Section 2.08(b) of the Third Supplemental Indenture.

"Weekly Rate Period" means the period during which a 2007B Bond in the Weekly Mode shall bear a Weekly Rate, which shall be the period commencing on Thursday of each week to and including Wednesday of the following week, except the first Weekly Rate Period which shall be from the Mode Change Date to and including the Wednesday of the following week and the last Weekly Rate Period which shall be from and including the Thursday of the week prior to the Mode Change Date to and including the day next preceding the Mode Change Date or 2007B Maturity Date.

THE ORIGINAL INDENTURE

TRUST ESTATE

The Authority, in order to secure the payment of the principal of, and premium, if any, and interest on, all Debt issued and outstanding under the Indenture according to its tenor and effect and the performance and observance by the Authority of all the covenants expressed or implied therein and in said Debt assigns and pledges to the Trustee, its successors in the trust and its assigns forever, and grants to the Trustee, its successors in trust and its assigns forever, a presently existing and continuing security interest in, assignment and pledge of, and a continuing lien on, each and all of the following: (i) the Veterans Stadium Sublease and the rights, title and interest (but not the obligations) of the Authority under and pursuant to the Veterans Stadium Sublease, including the right to receive all payments, revenues and receipts thereunder (excepting only the rights reserved to the Authority under Section 4.3 and Articles VII, IX and XIX of the Veterans Stadium Sublease and amounts payable to the Trustee for its fees, expenses and indemnities); and (ii) the rights, title and interest of the Authority in and to all payments, revenues and receipts under Section 4.1(b) of the Eagles Prime Lease (excepting the right to certain amounts payable to the Authority for insurance premiums and any rebate liability, and the Trustee for its fees, expenses and indemnities, all whether under Sections 4.1(b) or 18.2 of the Eagles Prime Lease) and the rights and remedies associated with such payments; and (iii) the rights, title and interest of the Authority in and to all payments, revenues and receipts under Section 4.1(a) of the Phillies Prime Lease (excepting the right to certain amounts payable to the Authority for insurance premiums and any rebate liability, and the Trustee for its fees, expenses and indemnities, all whether under Section 4.1(a) or 18.2 of the Phillies Prime Lease) and the rights and remedies associated with such payments; and (iv) all funds and accounts established under the Indenture (other than the Rebate Fund and any other fund or account established hereafter and specifically excluded from the pledge), all instruments and obligations in which the moneys in such funds and accounts may from time to time be invested and all interest and other investment earnings thereon and proceeds thereof; provided that amounts on deposit in the Note Redemption Account shall be for the sole and exclusive benefit of the Holders of the Notes and provided further, that the Construction Fund shall not be pledged to secure any Debt other than the Notes unless otherwise expressly provided in a Supplemental Indenture (items (i) through (iv) are collectively referred to as the "Trust Estate"), in trust, for the equal and ratable benefit and security of all present and future Holders of the Debt issued and to be issued under the Indenture, without preference, priority or distinction as to lien or otherwise (except as otherwise specifically provided therein) of any one Debt obligation over any other Debt obligation upon the terms and subject to the conditions hereinafter set forth.

ISSUE OF ADDITIONAL DEBT

Issue of Additional Debt

The Authority may issue one or more series of Additional Debt, which shall be on parity with the Notes as to the Trust Estate except as expressly provided in the Original Indenture or in a Supplemental Indenture, in such form and denominations, bearing interest on such dates and at such rates, be payable at such times, and having such provisions for redemption, transfer and exchange from time to time as shall be provided in a Supplemental Indenture to pay the Cost of undertaking or completing the Project or an Additional Project and the Cost of refunding all or part of the Outstanding Debt under the Indenture; provided that no Additional Debt shall be issued to refinance the Commerce Bank Reimbursement Obligation unless the Practice Facility Lease Agreement is pledged as part of the Trust Estate. The Trustee shall authenticate and deliver such Additional Debt at the written request of the Authority, but only upon compliance with the requirements set forth in subsection (a) below and, to the extent applicable, with the further requirements of subsections (b), (c) and (d) below. In the event that any Additional Debt is issued in the form of commercial paper, it will be designated as a new series and will not constitute part of the Notes. The Authority also reserves the right to issue additional debt subordinate to the lien and pledge created in the Indenture as security for the Obligations on such terms as shall be provided in a Supplemental Indenture subject to the approval of the City pursuant to applicable law.

(a) General Requirements. In all cases, the following shall be delivered to the Trustee:

(i) executed counterparts of a Supplemental Indenture and, if necessary, an amendment to one or more of the Security Leases, and other such documents, including an additional lease or sublease between the Authority and the City, as are necessary or appropriate in order to provide, inter alia, for the issuance of the Additional Debt and the security therefor, the application of Additional Debt proceeds and other available moneys, and the payment of the principal or Redemption Price of and interest on the Additional Debt, together with appropriate Authority and City certificates to the effect that the foregoing documents have been duly and validly authorized, executed and delivered by the Authority and the City;

(ii) Certified Resolutions of the Authority and Ordinances of the City approving the issuance of the Additional Debt and the execution and delivery of all documents and the taking of all actions which are necessary or appropriate in connection with the issuance of the Additional Debt;

(iii) if necessary, certified Ordinances of the City approving any amendments to the Security Leases or approving any additional lease or sublease;

(iv) an opinion or opinions of Counsel, addressed to the Trustee, to the effect that: (A) the Additional Debt has been duly issued for a permitted purpose under Section 3.02 of the Original Indenture, (B) all consents or approvals required to be obtained from any Regulatory Body for the issuance of the Additional Debt have been obtained, (C) the issuance of the Additional Debt and execution and delivery of related documents will not constitute a breach or default on the part of the Authority or the City under, as applicable, any related party's articles of incorporation and by-laws, any applicable laws or regulations, court orders or rulings of Regulatory Bodies to which the Authority or the City is subject or any agreements to which the Authority or the City is a party or to which the Authority's properties are subject, (D) all documents delivered by the Authority and the City in connection with the issuance of the Additional Debt have been duly and validly authorized, executed and delivered and such execution and delivery and all other actions taken by the Authority in connection with the issuance of the Additional Debt have been duly authorized by all necessary corporate actions, and (E) all conditions precedent to the issuance of the Additional Debt pursuant to the Indenture have been satisfied;

(v) an opinion of Bond Counsel that the issuance of such Additional Debt will not adversely affect the exclusion from gross income of interest on the Debt Outstanding (to the extent any Debt Outstanding was issued on a tax-exempt basis); and

(vi) a certificate of either or both the Authorized Representative and the Authority dated as of the date of issuance that: (A) upon the issuance of the Additional Debt, no Event of Default under Section 9.01 of the Original Indenture has occurred and is continuing as of the date of such certificate; (B) the Authority has full power and authority to perform its duties and obligations under the Indenture and under the Debt; (C) the Authority is in compliance with the covenants set forth in the Indenture as of the date of such certificate; (D) the revenues to be received from the assets comprising the Trust Estate, together with moneys available under the Indenture, will be sufficient to timely and fully amortize the Outstanding Debt, subject to the terms and conditions of the Security Leases; (E) the aggregate amount of Obligations outstanding is not in excess of the total amounts authorized by the Security Leases and all applicable resolutions of the Authority; and (F) the Security Leases and the ordinances of City Council of the City approving the Security Leases and authorizing the Project are in full force and effect.

(b) Additional Requirements – Additional Projects. There shall be delivered to the Trustee in the case of Additional Debt issued to provide funds for the Cost of undertaking or completing an Additional Project, if necessary, an Ordinance of the City approving the Additional Project.

(c) Additional Requirements – Refunding Debt. The following shall be delivered to the Trustee in connection with the issuance of Additional Debt for the purpose of a refunding of some or all Obligations:

(i) executed counterparts of such documents as are necessary or appropriate for the purposes of the refunding, including, if appropriate, an escrow agreement or Supplemental Indenture providing for the deposit and application of funds for the refunding and irrevocable instructions from the Authority with respect to the redemption of refunded Debt;

(ii) a Certified Resolution of the Authority and an Ordinance of the City, if necessary, authorizing the refunding, including, without limitation thereto, the redemption of refunded Debt; and

(iii) an Authority certificate and City certificate setting forth in reasonable detail the Costs of the refunding and demonstrating the adequacy of available funds for the payment of such Costs and, unless all refunded Debt is to be redeemed or otherwise retired on the date of settlement for the Additional Debt, such certificates shall be accompanied by such schedules, verified as to mathematical accuracy by a Certified Public Accountant, as are necessary to demonstrate the adequacy of the proceeds of the Additional Debt and other available funds deposited for the refunding and the income thereon for the purpose of paying, when due, the principal or Redemption Price of and interest on the refunded Debt.

(d) Additional Requirements – Multipurpose Issue. In the case of Additional Debt issued for more than one of the purposes described in subsections (b) and (c) above, the requirements of each applicable subsection shall be met.

CONSTRUCTION OF ADDITIONAL PROJECTS

Additional Projects

If the City shall deem it necessary or advisable that an Additional Project or Additional Projects be undertaken, the City may request the Authority to provide moneys for all or part of the Costs thereof. Any such request shall be in writing, shall be signed by the Director of Finance of the City or his designee, shall set forth the amount requested and shall be accompanied, if necessary, by appropriate ordinance of the City Council authorizing the Additional Project and an increase, if necessary, of the rentals due under one or more of the Security Leases or the imposition of rentals payable by the City pursuant to an additional lease or sublease, to pay the debt service of and any other costs or expenses' related to any obligation incurred by the Authority for the Additional Projects.

Additional Debt

Upon receipt of a request of the City, accompanied by required documents as provided in the Indenture, the Authority may, but shall have no obligation to, provide all or any part of the amounts requested by issuance and sale of Additional Debt, as provided in the Indenture.

Completion of Additional Projects

The Authority will cause the City to covenant to proceed with reasonably deliberate dispatch to complete any Additional Projects involving construction for which Additional Debt is issued, in accordance with the plans and specifications therefor.

CONSTRUCTION FUND

Establishment of Construction Fund

The Trustee shall establish and maintain a Construction Fund for the Rehabilitation and the Land Acquisition and Related Costs and any Additional Project undertaken by the Authority and financed by the issuance of Additional Debt, which shall be held separate and apart from all other funds and accounts established under the Indenture and from all other moneys of the Trustee. The Trustee may establish separate accounts within the Construction Fund for separate series of Debt or separate components of a project. No disbursements of funds held from time to time in the Construction Fund shall be made except as permitted in Article V of the Original Indenture. The Trustee shall invest the moneys on deposit in the Construction Fund pursuant to Section 7.02 of the Original Indenture and shall apply the income from such investments as provided therein.

Payments From Construction Fund

(a) The Trustee shall make payments from the Construction Fund to the City or its contractors, subcontractors, materialmen or workmen in connection with the Rehabilitation in accordance with the requirements of Section 9.4 of the Veterans Stadium Sublease. The Trustee shall make the applicable disbursements within three (3) Business Days of the submission of a requisition substantially in the form attached to the Original Indenture as Exhibit D-1 and made a part thereof. The Trustee shall make payments from the Construction Fund to the City, and such Persons as approved by the City, including the Authority, in connection with the Land Acquisition and Related Costs in accordance with the requirements of the Eagles Prime Lease and the Phillies Prime Lease as provided in a requisition substantially in the form attached to the Original Indenture as Exhibit D-2 and made a part thereof. The Trustee shall make the applicable disbursements within three (3) Business Days of the submission of such requisition.

The Trustee shall make payments from the Construction Fund in connection with the Rehabilitation upon the prior receipt of a requisition substantially in the form attached to the Original Indenture as Exhibit D-1 and made a part thereof, signed on behalf of the City by a Person designated for such purpose in certificates of the City filed with the Trustee.

The Trustee shall make payments from the Construction Fund in connection with the Land Acquisition and Related Costs upon the prior receipt of a requisition substantially in the form attached to the Original Indenture as Exhibit D-2 and made a part thereof, signed on behalf of the City by a Person designated for such purpose in certificates of the City filed with the Trustee, or by such other Person approved in writing by the City, including the Authority. Withdrawals for the purchase of land that constitutes part of the Land Acquisition and Related Costs shall not be required to be done through use of the form of requisition and may, instead, be effected by written request of either the City or the Authority delivered to the Trustee.

(b) The Trustee shall make payments from the Construction Fund to the Authority, the City or any other Person in connection with any Additional Project upon the prior receipt of a requisition substantially in the form attached to the Original Indenture as Exhibit D-3 and made a part thereof, signed on behalf of the City by a Person designated for such purpose in certificates of the City filed with the Trustee, or by such other Person approved in writing by the City, including the Authority. The Trustee shall make the applicable disbursements within three (3) Business Days of the submission of the requisition substantially in the form attached to the Original Indenture as Exhibit D-3 and made a part thereof.

(c) The Trustee agrees that it shall hold all documents, affidavits, certificates and opinions delivered to the Trustee pursuant to paragraphs (a) and (b) above for a period of at least two years after the date of completion of the Project or Additional Project. The Authority shall have the right to inspect such documents, affidavits, certificates and opinions at the Principal Corporate Trust Office of the Trustee at reasonable times and upon reasonable notice. The Trustee shall provide copies of such documents, affidavits, certificates and opinions to the Authority at its request and expense.

(d) Whenever disbursements are to be made to reimburse the City for advances or to discharge indebtedness of the City, the requisition shall relate to the underlying obligation for which the City is being reimbursed or for the payment of which the indebtedness was incurred.

Procedure Upon Completion of the Rehabilitation, the Land Acquisition and Related Costs, and any Additional Project

Within a reasonable time after substantial completion of the Rehabilitation, the Land Acquisition and Related Costs, or any Additional Project, the Authority shall cause the City or such other Person as designated in writing by the Authority or the City to the Trustee, to deliver to the Trustee a certificate of an Authorized Representative, stating the date of substantial completion and the sum, if any, to be reserved in the Construction Fund for the payment of any unpaid Costs of such project.

Upon delivery of such certificate to the Trustee, any amount remaining in the Construction Fund and not reserved for the payment of Costs of the Rehabilitation, the Land Acquisition and Related Costs or an Additional Project shall be deposited to a separate subaccount of the Sinking Fund Account or such other account as directed in a Supplemental Indenture and used for the payment of (a) such Debt as may be selected by an Authorized Representative or (b) the payment of fees and expenses relating to Debt.

Nature of the Rehabilitation

As and to the extent provided in the Veterans Stadium Sublease, the various components comprising the Rehabilitation are subject to modification and/or elimination.

Compliance with Laws, etc.

The Authority will comply with all present and future laws, acts, rules, regulations, orders and requirements lawfully made relating to any acquisition, construction or operation undertaken pursuant to the Indenture; provided that the Authority shall have the right to contest or appeal from such laws, regulations, rules, orders and requirements.

REVENUES OF THE AUTHORITY, AND THE APPLICATION THEREOF TO FUNDS AND ACCOUNTS

Trust Estate to be Paid Over to Trustee

The Authority, by execution and delivery of the Indenture, assigns, transfers and sets over all right, title and interest of the Authority in and to the Trust Estate and all rentals and other amounts payable thereunder to the Trustee, IN TRUST, to be held and applied pursuant to provisions of the Indenture for the benefit of the Holders of the Debt. Pursuant to the Indenture, the Authority pledges to the Trustee the aforesaid Trust Estate as security for the performance of any obligations under the Indenture. The pledge made by the Indenture shall be valid and binding from the time such pledge is made, and the covenants and agreements set forth in the Indenture to be performed by or on behalf of the Authority shall be for the equal and ratable benefit, protection and security of the Holders of the Debt, all of which, regardless of their respective times of issue and maturity, shall be of equal rank, without preference, priority or distinction of any Obligation over any other Obligation, except as expressly provided therein or permitted by the Indenture. The Trust Estate shall immediately be subject to the lien of the pledge without any physical delivery thereof or further act. Pursuant to the assignment of the Authority's rights under the Security Leases, those amounts payable thereunder which are pledged to the Trustee under the Indenture shall be paid directly to the Trustee by the City. Upon receipt of any amounts constituting the Trust Estate or other payments under the Indenture (except proceeds of Additional Debt) the Trustee shall deposit the same in the Sinking Fund Account, unless otherwise provided in the Original Indenture or in a Supplemental Indenture.

Creation and Application of the Note Redemption Account

There is created and established pursuant to the Original Indenture with the Trustee an account to be designed the "Note Redemption Account" which shall be held by the Trustee solely for the benefit of the Holders of the Notes.

Procedure When Funds Are Sufficient to Pay All Debt

If at any time the amounts held by the Trustee in the funds and accounts established under Article VI of the Original Indenture are sufficient to pay principal and interest on all Debt then Outstanding at maturity or by prior redemption, together with any amounts due the Trustee, the Trustee shall notify the Authority to that effect and thereafter the Trustee shall apply the amounts in the funds and accounts established under Article VI of the Original Indenture to the payment of such principal and interest and neither the City nor the Authority shall be required to pay over any further amounts unless and until it shall appear that there is a deficiency in the funds held by the Trustee under Article VI. If the Trustee has applied such funds to pay the full principal of and interest due on the Debt and any other incidental expenses incurred to make such payment, the Trustee shall transfer any remaining funds to the City.

Moneys to Be Held for All Holders With Certain Exceptions

Moneys and investments in the various funds and accounts established under the Indenture shall, until applied as provided with respect to the fund in question, be held in trust by the Trustee for the equal and ratable benefit and security of the Holders of all Outstanding Debt, except: (i) the Note Redemption Account shall be held for the benefit of the Holders of the Notes only, (ii) any bond redemption fund established for any series of Debt shall be held for the benefit of the Holders of Debt of that series only, (iii) the Rebate Fund shall be held for the purposes set forth in Section 6.10 of the Original Indenture, (iv) the Construction Fund shall not secure any Debt other than the Notes, except as otherwise expressly provided in a Supplemental Indenture and (v) any other fund or account established hereafter and not pledged shall be held for the purposes set forth in connection with its establishment.

Rebate Fund

The Trustee shall establish a fund designated the "Rebate Fund" with appropriate subaccounts for each series of tax-exempt Debt; provided that the Trustee shall only be required to establish the Rebate Fund on its books at such time that it is notified in writing by the City or the Financial Consultant at the request of the City that there is a Rebate Amount (as defined herein). Any provision of the Indenture to the contrary notwithstanding, amounts credited to the Rebate Fund shall be free and clear of any lien under the Indenture.

The Authority covenants to comply with the rebate requirements set forth in Section 148(f) of the Code.

The Authority shall cause the City, at its expense, to engage and furnish information to a Financial Consultant to calculate at the times required by Section 148(f) of the Code the rebate amount computed in the manner prescribed by Section 148(f) of the Code (the "Rebate Amount") with respect to any Debt the interest on which is excluded from gross income pursuant to Section 103(a) of the Code. The Trustee shall make its records available to the City and its Financial Consultant during regular business hours and upon reasonable prior written notice. The Authority shall cause the City to cause its Financial Consultant to timely notify the Trustee in writing of the amount of the Rebate Amount determined by such Financial Consultant. If the amount then on deposit in the Rebate Fund is in excess of the Rebate Amount as determined by the Financial Consultant, the Trustee shall forthwith pay that excess amount to the City. If the amount then on deposit in the Rebate Fund is less than such Rebate Amount, the Authority shall cause the City to, within five days after receipt of the Financial Consultant's determination thereof, pay to the Trustee for deposit in the Rebate Fund an amount sufficient to cause the Rebate Fund to contain an amount equal to such Rebate Amount. If the City does not pay that required amount within five days after receipt of the Financial Consultant's determination of the Rebate Amount, the Trustee shall promptly transfer that amount from the Construction Fund to the Rebate Fund to the extent there are monies available in the Construction Fund. If the City shall fail to engage a Financial Consultant as required under the Indenture, the

Trustee may (but shall not be required to) engage a Financial Consultant at the City's expense for the purposes thereof, in which case (i) the Trustee shall notify, or cause the Financial Consultant to notify, the City in writing of any determination of the Financial Consultant with respect to the Rebate Amount, and (ii) the Authority shall cause the City to pay the Trustee any amounts necessary to make the required deposits to the Rebate Fund within five days after the Trustee's or the Financial Consultant's notification to the City, and to reimburse the Trustee for any fees and expenses incurred in engaging a Financial Consultant. The Trustee, acting on behalf of the Authority, shall pay to the United States from the monies then on deposit in the Rebate Fund the amount set forth in written directions from the City. Within 60 days after the payment in full of a particular issue of tax-exempt Debt, the Trustee shall pay to the United States from the monies then on deposit in the Rebate Fund the amount set forth in written directions from the City which shall equal 100% of the Rebate Amount earned from the date of the original delivery of such Debt to the date of such payment (less the Rebate Amount, if any, previously paid to the United States with respect to such Debt pursuant to Section 6.10 of the Original Indenture) and any monies remaining in the particular subaccount for such issue of Debt of the Rebate Fund following such payment shall be paid to the City. All computations of the Rebate Amount pursuant to Section 6.10 of the Original Indenture with respect to a particular issue shall treat the amount or amounts, if any, previously paid to the United States pursuant to Section 6.10 of the Original Indenture with respect to such issue as amounts on deposit in the Rebate Fund. A copy of all notices sent under the Indenture to the City by the Financial Consultant shall also be sent to the Trustee.

The Trustee shall keep all records of the computations received pursuant to Section 6.10 of the Original Indenture.

If all the gross proceeds (within the meaning of Section 148(f) of the Code) of a particular series of Debt, together with the gross proceeds of any other Debt treated as part of the same issue for purposes of Section 148(f) of the Code, are not subject to rebate because of an exception thereto, then the provisions of Section 6.10 of the Original Indenture shall not be applicable to the investment of original proceeds of such series in the Construction Fund and the City shall not be required to engage a Financial Consultant or otherwise comply with the foregoing provisions of Section 6.10 of the Original Indenture; provided that the City shall remain responsible to determine the Rebate Amount, if any, and to cause to be paid to the Trustee for deposit in the Rebate Fund and payment to the United States such amounts, if any, at such times as may be necessary to comply with the requirements of Section 148(f) of the Code with respect to the particular series of Debt.

Reports By Trustee

The Trustee shall furnish to the Authority, within 20 days after the end of each month, a report on the status of each of the funds and accounts within funds established under Article VI of the Original Indenture and the Construction Fund, showing at least the balance in each such fund and account as of the last day of the preceding month, the deposits to (including interest on investments) and the disbursements from each such fund and account and the dates of such deposits and disbursements. In addition, the Trustee shall respond to reasonable inquiries made from time to time by the Authority as to the balances on deposit in, and the deposits to and disbursements from, such funds and accounts.

Creation of Other Funds and Accounts

At the written direction of the Authority, the Trustee shall establish additional funds and accounts under the Indenture, some or all of which, at the written direction of the Authority, may not be subject to the pledge of the Indenture.

Creation and Application of a Capitalized Interest Account

There is created and established pursuant to the Original Indenture with the Trustee an account to be designated the "Capitalized Interest Account". There shall be deposited in the Capitalized Interest Account, on the date of first issuance of Notes and from the proceeds of the sale thereof, moneys in the amount of $8,000,000.

If there are no Notes Outstanding and certain other requirements set forth in the Original Indenture have been met, the Trustee shall transfer any balance then remaining in the Capitalized Interest Account to the 2001

Series A Bonds Subaccount and the 2001 Series B Bonds Subaccount of such Account established pursuant to the First Supplemental Indenture, as directed in writing by the Authority in connection with the issuance of the Series 2001 Bonds.

SECURITY FOR AND INVESTMENT OR DEPOSIT OF FUNDS

Deposits and Security Therefor

All moneys received by the Trustee under the Indenture for deposit in any fund or account established thereunder shall, except as hereinafter provided, be deposited in the commercial department of the Trustee or any of its affiliates, until or unless invested or deposited as provided in Section 7.02 of the Original Indenture. All deposits in the commercial department of the Trustee or any of its affiliates (whether original deposits under Section 7.01 of the Original Indenture or deposits or re-deposits in time accounts under Section 7.02 of the Original Indenture) shall, to the extent not insured by the Federal Deposit Insurance Corporation, be fully secured by a pledge of Government Obligations, or secured as required by Pennsylvania law for deposits of trust funds. If at any time the commercial department of the Trustee or any of its affiliates is unwilling to accept such deposits or unable to secure them as provided above, the Trustee may deposit such moneys with any other depository which is authorized to receive them and the deposits of which are insured by the Federal Deposit Insurance Corporation. All deposits with any other depository in excess of the amount insured by the Federal Deposit Insurance Corporation (whether under Section 7.01 or Section 7.02 of the Original Indenture as aforesaid) shall, to the extent permitted by law, be secured by a pledge of Government Obligations.

Investment or Deposit of Funds

(a) The Trustee shall, as directed in writing by the Authority, invest moneys held in the funds and accounts established under the Indenture in any Investment Securities. All investments made pursuant to Section 7.02 of the Original Indenture shall mature or be subject to redemption by the holder at not less than the principal amount thereof or the cost of acquisition, whichever is lower, and all deposits in time accounts shall be subject to withdrawal without penalty, not later than the date when the amounts will foreseeably be needed for purposes of the Indenture. Other than amounts in the Note Redemption Account which shall be held uninvested or invested only in Government Obligations in accordance with Section 6.02 of the Original Indenture and other than amounts in the Capitalized Interest Account which shall be held uninvested in the absence of written investment directions from the Authority, in the absence of written investment directions from the Authority, the Trustee shall be deemed to have received direction from the Authority to continuously invest and reinvest moneys deposited in the various funds and accounts established under the Indenture in the JPMorgan Treasury Plus Institutional Class Money Market Mutual Fund, or its successor.

(b) The interest and other income received upon such investments and any interest paid by the Trustee or any other depository of any fund or account and any profit (or loss) resulting from the sale of securities shall initially be added (or charged) to the fund or account in question. Interest and other income received upon investment in funds or accounts and any profit resulting from the sale of securities therein during the construction of Additional Projects financed with the proceeds of Additional Debt shall be distributed or held in accordance with the terms of any Certified Resolution of the Authority or Supplemental Indenture; provided that if such Resolution or Indenture contains no terms governing the holding or distribution, such interest and other income received on and any profit resulting from the sale of the securities contained in the funds or accounts during the construction of such Additional Projects shall be credited to the Construction Fund.

(c) Upon request of the Authority, or on its own initiative whenever payment is to be made out of any fund or account, the Trustee shall sell such securities as may be requested or required to make the payment and restore the proceeds to the fund or account in which the securities were held. Neither the Trustee nor the Authority shall be accountable for any depreciation in the value of any such security or for any loss resulting from the sale thereof.

Valuation of Funds

In computing the assets of any fund or account, investments and accrued interest thereon shall be deemed a part thereof. Such investments shall be valued by the Trustee annually on June 30, at the current market value thereof, or at the redemption price thereof, if then redeemable at the option of the holder.

COVENANTS OF AUTHORITY

Payment of Principal or Redemption Price of and Interest on Debt

The Authority shall promptly pay or cause to be paid the principal or applicable Redemption Price of, and interest on every Debt obligation issued under the Indenture according to the terms thereof, but shall be required to make such payment only out of the Trust Estate. The Authority shall appoint one or more Paying Agents for such purpose, each such agent to be a bank and trust company or a trust company or a national banking association having trust powers. The Authority hereby appoints the Trustee to act as Paying Agent and designates the Payment Office of such agent as the place of payment, such appointment and designation to remain in effect until notice of change is filed with the Trustee.

The Authority shall require any Paying Agent other than the Trustee to execute and deliver to the Trustee an instrument in which such Paying Agent shall agree with the Trustee that such Paying Agent will (1) hold all sums held by it for the payment of the principal of, or interest on, Debt obligations in trust for the benefit of the Holders of such Debt until such sums shall be paid to such Holders or otherwise disposed of as provided in the Indenture; (2) give the Trustee notice of any default by the Authority (or any other obligor upon the Debt) in the making of any payment of principal or interest; and (3) at any time during the continuance of such default, upon the written request of the Trustee, forthwith pay to the Trustee all sums so held in trust by such Paying Agent.

Corporate Existence

The Authority shall maintain its corporate existence throughout the term of the Debt; and shall comply with all valid and applicable laws, acts, rules, regulations, permits, orders, requirements and directions of any legislative, executive, administrative or judicial body.

Compliance with Security Leases

The Authority covenants and agrees that (i) it shall comply with all applicable provisions of the Security Leases, as if contained in the Indenture; and (ii) it shall enforce against the City the obligations of the City under the Security Leases, including, without limitation, the obligation to pay the rental payments when due.

Assignment of Security Leases

The Authority agrees that, except for the assignment of the Veterans Stadium Sublease and certain rentals and rights under the Eagles Prime Lease and the Phillies Prime Lease to the Trustee pursuant to the Indenture, it will not assign or otherwise encumber such Security Leases or any payments due thereunder other than as contemplated therein; provided that the Authority shall have the right, with no additional consent of any bond insurer of the Debt, to enter into: (i) amendments to the legal descriptions of the real property contained in the Phillies Leases and the Eagles Leases; (ii) the Team Subleases, including amendments to the legal descriptions of the real property contained therein, and non-disturbance agreements substantially in the forms attached thereto; and (iii) a non-disturbance agreement in connection with the Veterans Stadium Sublease.

Enforcement, Execution and Amendment of Security Leases and Other Contracts - Notice of Default

The Authority shall enforce payment of service charges, rentals and other amounts payable under the Security Leases, and any other lease, agreement or other contract otherwise made subject to the lien and security interest created by the Indenture, and shall otherwise enforce all of its rights and privileges, and honor all of its obligations thereunder. The Authority and the Trustee acknowledge and agree that the Team Subleases are not

subject to Section 8.05 of the Original Indenture. So long as no Event of Default under the Indenture shall have occurred and be continuing, the Authority may exercise all of its rights under the Security Leases which have been assigned to the Trustee, or any other such lease, sublease, agreement or contract, or supplement or amendment thereto, but the Authority shall not, without the prior written consent of the Trustee and any bond insurer of the Debt, amend any of the same; provided that the Trustee and any bond insurer of the Debt shall not have the right to consent to any amendments of the nature described in clauses (i) and (ii) of Section 8.04 of the Original Indenture; and provided further that the Trustee and any such bond insurer shall not have the right to consent to amendments of the Team Subleases. Nothing in the Indenture shall prevent the Authority from exercising any rights under the Security Leases which have not been assigned to the Trustee or any bond insurer of the Debt and nothing in the Indenture shall prevent any bond insurer of the Debt from exercising any rights under the Security Leases which have been assigned to it in accordance with their terms. The Authority shall file with the Trustee copies of the Security Leases and all other leases, agreements and contracts of the nature referred to in Section 8.05 of the Original Indenture (whether heretofore or hereafter executed), together with all amendments or supplements thereto, and shall give prompt written notice to the Trustee of any material default by any of the parties thereto.

Sale or Encumbrance of Veteran Stadium Premises, Eagles Premises, Phillies Premises Prohibited Exceptions

Except as permitted by the Veterans Stadium Leases, the Eagles Leases, the Phillies Leases, the Team Subleases, or any agreements with the Commonwealth entered into in connection with the implementation of the Commonwealths rights under the Capital Facilities Debt Enabling Act (Act of February 9, 1999, P.L. 1, No. 1) to acquire interests in the Eagles Premises or the Phillies Premises or as otherwise specifically permitted by the Indenture or in connection with the development of the new football stadium or baseball ballpark, the Authority shall not sell, lease, pledge or otherwise dispose of the Veteran Stadium Premises, the Eagles Premises, the Phillies Premises or any part thereof or of the revenues derived by the Authority therefrom or create any lien or encumbrance thereon. Upon the conditions stated, and upon receipt of any document required under the Veterans Stadium Leases, the Eagles Leases and the Phillies Leases, the Trustee shall execute such consents or releases to any sale, transfer or encumbrance permitted thereby as may be appropriate.

Payment of Taxes; Discharge of Liens

The Authority shall pay, or cause to be paid, all taxes, assessments, or other municipal or governmental charges lawfully imposed upon the Authority by virtue of its leasehold interest in the Veteran Stadium Premises, the Eagles Premises, and the Phillies Premises or any revenues therefrom and will not knowingly cause to be created any lien or charge thereon except the liens and charges of the Indenture and encumbrances permitted under Sections 8.04 and 8.09 of the Original Indenture or under the Veterans Stadium Leases, the Eagles Leases and the Phillies Leases.

Compliance with Code

(a) General. The Authority covenants with the Holders of tax-exempt Debt that, notwithstanding any other provisions of the Indenture or other instrument, it shall not take or cause to be taken any action, or fail to take any action, if any such action or failure to take action would adversely affect the exclusion from gross income of interest on the tax-exempt Debt under Section 103(a) of the Code.

(b) Arbitrage or Private Activity Bonds. The Authority covenants with the Holders of tax-exempt Debt that it will make no use of the proceeds of such Debt which would cause such series of Debt to be "private activity bonds" or "arbitrage bonds" (as defined respectively in Sections 141(a) and 148 of the Code and all applicable regulations issued or proposed with respect thereto). The Authority shall not take any action which would cause interest on tax-exempt Debt to be includable for federal income tax purposes in the gross income of the Holders of such tax-exempt Debt. The Trustee may, from time to time, rely on an opinion of Bond Counsel as to compliance with the requirements of Section 8.18 of the Original Indenture.

(c) Rebate. The Authority agrees that there will be paid from time to time all amounts required to be paid to the United States pursuant to Section 148 of the Code and any temporary, proposed or final Treasury Regulations as may be applicable to a series of tax-exempt Debt from time to time.

(d) Compliance with Federal Tax Certificate. In furtherance of the foregoing tax covenants of Section 8.18 of the Original Indenture, the Authority covenants that it will comply with the provisions of its Federal Tax Certificates, which are incorporated in the Indenture as if fully set forth therein. These covenants shall survive payment in full or defeasance of any tax-exempt Debt issued under the Indenture.

EVENTS OF DEFAULT AND REMEDIES

Events of Default Defined

Each of the following shall be an "Event of Default" under the Indenture:

(a) If payment of the principal or Redemption Price of any Debt is not made when it becomes due and payable at maturity or upon call for redemption; or

(b) If payment of any installment of interest on any Debt is not made when it becomes due and payable; or

(c) Reserved; or

(d) If the Authority fails to comply with any provision of the Act and such failure continues for a period of thirty (30) days, or the Authority for any reason is rendered incapable of fulfilling its obligations under the Indenture or thereunder; or

(e) If the Authority defaults in the due and punctual performance of any other covenant in any Debt obligation or in the Indenture and such default continues for thirty (30) days after written notice requiring the same to be remedied shall have been given to the Authority and the City by the Trustee; or

(f) If any event of default under and as defined in any Security Lease shall have occurred and be continuing; or

(g) If the City shall (i) suffer or permit proceedings under any law relating to bankruptcy, insolvency or reorganization or the relief of debtors to be instituted against it, and such proceedings remain undismissed or pending or unstayed for a period of 45 days or (ii) file a petition, or otherwise institute, or consent to the institution against it of, proceedings to take advantage of any law relating to bankruptcy, insolvency or reorganization or the relief of debtors.

Acceleration and Annulment Thereof

(a) If any Event of Default under clause (a), (b) or (c) under Section 9.01 of the Original Indenture occurs, the Trustee shall, and if any other Event of Default occurs the Trustee may in its discretion, and upon request of the Holders of 100% in principal amount of the Debt then Outstanding shall, by notice in writing to the Authority, declare the principal of all Debt then Outstanding to be immediately due and payable, and upon such declaration the said principal, together with premium, if any, and interest accrued thereon, shall become due and payable immediately at the place of payment provided therein, anything in the Indenture or in the Debt to the contrary notwithstanding.

(b) If after the principal of the Debt has been so declared to be due and payable, all arrears of interest upon the Debt (and interest on overdue installments of interest at the rate provided in the Debt) are paid by the Authority, and the Authority also performs all other things in respect to which there may have been a default under the Indenture and the Authority pays the reasonable charges and expenses of the Trustee, the Holders, and any trustee appointed under the Act, including reasonable attorney's fees and expenses, then, and in every such case, the Holders of a majority in aggregate principal amount of the Debt then Outstanding, by written notice to the Authority and to the Trustee, may annul such declaration and its consequences and such annulment shall be binding upon the Trustee and upon all Holders of Debt issued under the Indenture; but no such annulment shall extend to or affect any subsequent default or impair any right or remedy consequent thereon.

Enforcement by Trustee

If any Event of Default occurs and is continuing, the Trustee shall enforce each and every right granted to the Authority and pledged under the Indenture under the Veterans Stadium Sublease and with respect to those rents payable pursuant to the Eagles Prime Lease and the Phillies Prime Lease which have been assigned and pledged to the Trustee under the Indenture and any supplements or amendments thereto, and shall apply the Trust Estate to the payment of the principal of or interest on the Obligations.

Legal Proceedings by Trustee

If any Event of Default has occurred and is continuing, and has not been waived or cured, the Trustee, may, and upon the written request of the Holders of 25% in aggregate principal amount of the Debt then Outstanding and receipt of indemnity to its reasonable satisfaction shall, in its own name:

(a) by mandamus, or other suit, action or proceeding at law or in equity, enforce all rights of the Holders, including the right to require the Authority to collect rentals and other charges, in respect of any agreement as to or pledge of the revenues or receipts of the Authority, and to require the Authority to carry out any other agreements with, or for the benefit of, the Holders and to perform its and their duties under the law;

(b) bring suit upon the Obligations, the Veterans Stadium Sublease, the Eagles Prime Lease or the Phillies Prime Lease (provided in the case of the Eagles Prime Lease and the Phillies Prime Lease, that such suit is limited to a cause of action related to those rents pledged and assigned under the Indenture and the rights and remedies related thereto assigned under the Indenture);

(c) by action or suit in equity require the Authority to account as if it were the Trustee of an express trust for the Holders;

(d) by action or suit in equity enjoin any acts or-things which may be unlawful or in violation of the rights of the Holders;

(e) exercise any or all other rights and remedies provided for by the Act or by any other law or in equity; and

(f) exercise all rights and remedies granted under the Veterans Stadium Sublease, the Eagles Prime Lease and the Phillies Prime Lease (provided that in the case of the Eagles Prime Lease and the Phillies Prime Lease, that such exercise of rights and remedies is limited to those rents pledged and assigned under the Indenture and the rights and remedies related thereto assigned under the Indenture).

Discontinuance of Proceedings by Trustee

If any proceeding taken by the Trustee on account of any default is discontinued or is determined adversely to the Trustee, then the Authority, the Trustee and the Holders shall be restored to their former positions and rights under the Indenture as though no such proceeding had been taken.

Holders May Direct Proceeding

The Holders of a majority in aggregate principal amount of the Debt then Outstanding under the Indenture shall have the right to direct the method and place of conducting all remedial proceedings by the Trustee under the Indenture, provided that the Trustee is given indemnity reasonably satisfactory to it, that such directions shall not be otherwise than in accordance with law or the provisions of the Indenture, and that the Trustee shall have the right to decline to follow any such direction which in the opinion of the Trustee would be unjustly prejudicial to Holders not parties to such direction.

Limitations on Actions by Holders

No Holder shall have any right to pursue any remedy under the Indenture unless (a) the Trustee shall have been given written notice of an Event of Default, (b) the Holders of at least 25% in aggregate principal amount of the Debt then Outstanding shall have requested the Trustee, in writing, to exercise the powers hereinabove granted or to pursue such remedy in its or their name or names, (c) the Trustee shall have been offered indemnity reasonably satisfactory to it against costs, expenses and liabilities, and (d) the Trustee shall have failed to comply with such request within a reasonable time; provided, however, that nothing in the Indenture shall affect or impair the right of any Holder of any Debt obligation to enforce payment of the principal of, premium, if any, or interest on its Debt, at and after the due date thereof, or the obligation of the Authority to pay such principal, premium, if any, and interest on each of the Debt obligations to the respective Holders thereof at the time, place, from the source and in the manner expressed in the Indenture and in the Debt.

Trustee May Enforce Rights Without Possession of Debt Obligations

All rights under the Indenture and the Debt may be enforced by the Trustee without the possession of any Debt obligations or the production thereof at the trial or other proceedings relative thereto, and any proceeding instituted by the Trustee shall be brought in its name for the equal and ratable benefit of the Holders of the Debt.

Remedies Not Exclusive

No remedy conferred in the Indenture is intended to be exclusive of any other remedy or remedies, and each remedy is in addition to every other remedy given under the Indenture or now or hereafter existing at law or in equity or by statute.

Delays and Omissions Not To Impair Rights

No delay or omission in respect of exercising any right or power accruing upon any Event of Default shall impair such right or power or be a waiver of such Event of Default, and every remedy given by Article IX of the Indenture may be exercised from time to time and as often as may be deemed expedient.

Application of Moneys In Event of Default

Following the occurrence and during the continuance of an Event of Default, all moneys then held by the Trustee or thereafter received by the Trustee under the Indenture (other than moneys on deposit and required to be on deposit in the Note Redemption Account, which shall be applied solely as otherwise provided in the Indenture) shall be applied as follows:

(a) Before any amounts paid pursuant to subsections (b), (c) and (d) of Section 9.12 of the Original Indenture, such moneys shall first be applied to the payment of the accrued costs and expenses of the Trustee, including reasonable fees and expenses of counsel and all costs and disbursements allowed by a court if there be any court action.

(b) Unless the principal of all Obligations shall have become or shall have been declared due, and payable, all such moneys shall be applied:

FIRST – To the payment to the Persons entitled thereto of all installments of interest then due on the Obligations, in order of the maturity of the installments of such interest and, if the amount available shall not be sufficient to pay in full any particular installment, then to the payment ratably, according to the amounts due on such installment, to the Persons entitled thereto, without any discrimination or privilege; and

SECOND – To the payment to the Persons entitled thereto of the unpaid principal of any of the Obligations which shall have become due (other than Obligations called for redemption for the payment of which moneys are held pursuant to the provisions of the Indenture), in order of their due dates, with interest on such Obligations from the respective dates on which they became due and, if the amount available shall not be sufficient

to pay in full the Obligations due on any particular date, together with such interest, then to the payment ratably, according to the amount of principal due on such date, to the Persons entitled thereto without any discrimination or privilege.

(c) If the principal of all Obligations shall have become due or shall have been declared due and payable, all such moneys shall be applied to the payment of the principal and interest then due and unpaid on the Obligations, without preference or priority of principal over interest or of interest over principal, or installment of interest over any other installment of interest, or any one Obligation over any other Obligation, and interest, to the Persons entitled thereto without any discrimination or privilege.

(d) If the principal of all Obligations shall have been declared due and payable, and if such declaration shall thereafter have been rescinded and annulled in the case of Debt, under the provisions of Article IX of the Original Indenture, then subject to the provisions of subsection (c) of Section 9.12 of the Original Indenture (which shall be applicable in the event that the principal of all Obligations shall later become due or be declared due and payable), the money shall be applied in accordance with the provisions of subsection (b) of Section 9.12 of the Original Indenture.

Whenever moneys are to be applied pursuant to the provisions of Section 9.12 of the Original Indenture, such moneys shall be applied at such times, and from time to time, as the Trustee shall determine, having due regard to the amount of such moneys available for such application in the future. Whenever the Trustee shall apply such funds, it shall fix the date (which shall be an Interest Payment Date unless it shall deem another date more suitable) on which such application is to be made and on such date interest on the amounts of principal to be paid on such dates shall cease to accrue. The Trustee shall give such notice as it may deem appropriate of the deposit with it of any such moneys and of the fixing of any such date, and shall not be required to make payment to the Holder of any Debt obligation until such Debt obligation shall be presented to the Trustee for appropriate endorsement or for cancellation if fully paid.

Whenever all principal of and interest on all Obligations has been paid under the provisions of Section 9.12 of the Original Indenture and all expenses and charges of the Trustee have been paid, any balance remaining in any of the funds shall be paid to the City.

Trustee's Right to Receiver; Compliance with Law

As provided by the Act, the Trustee shall be entitled as of right to the appointment of a receiver; and the Trustee, the Holders and any receiver so appointed shall have such rights and powers and be subject to such limitations and restrictions as are contained in the Act.

Trustee and Holders Entitled to All Remedies under Act

It is the purpose of Article IX of the Original Indenture to provide such remedies to the Trustee and the Holders as may be lawfully granted under the provisions of the Act; but should any remedy granted in the Indenture be held unlawful, the Trustee and the Holders shall nevertheless be entitled to every other remedy provided by the Act. It is further intended that, insofar as lawfully possible, the provisions of Article IX of the Original Indenture shall apply to and be binding upon the trustee or receiver appointed under the Act.

THE TRUSTEE

Acceptance of Trust

The Trustee accepts and agrees to execute the trusts created by the Indenture, but only upon the additional terms set forth in Article X of the Original Indenture, to all of which the parties to the Indenture and the Holders agree.

Trustee May Act Through Agents; Answerable Only for Willful Misconduct or Negligence

The Trustee may exercise any powers under the Indenture and perform any duties required of it through attorneys, agents, officers, or employees, and shall be entitled to advice of counsel concerning all questions under the Indenture and shall be free from all liability for any action taken or omitted to be taken in reliance on such advice; and the Trustee shall not be answerable for the default or misconduct of any attorney, agent or employee selected by it with reasonable care, except that the Trustee shall at all times be answerable and responsible for any liability to the Authority resulting from any theft or loss of, or unauthorized or wrongful issuance of Debt held by it after an exchange as set forth in the Indenture. The Trustee shall not be answerable for the exercise of any discretion or power under the Indenture nor for anything whatever in connection with the trust thereunder, except only its own willful misconduct or negligence, except as otherwise provided in Section 10.03 of the Original Indenture.

Compensation and Indemnity

The Authority shall pay to the Trustee reasonable compensation for all services rendered by it under the Indenture and all reasonable advances, counsel fees and expenses and other expenses, including the allocated costs and expenses of -in-house counsel and legal staff reasonably made or incurred by the Trustee under the Indenture, as set forth in a written agreement of the parties. In default of such payment by the Authority, the Trustee may deduct the same from any moneys coming into its hands (other than moneys (a) on deposit in or required to be deposited in the Note Redemption Account, the Reimbursement Account, Capitalized Interest Account, and any account established under the Purchase Fund or (b) disbursed under a bond insurance policy) and shall be entitled to a preference in payment over any of the Debt.

The Trustee may consult with its in-house counsel or such other counsel, with respect to questions arising under the Indenture, or with respect to the Debt, and shall have full and complete authorization for any action taken or suffered by it under the Indenture in good faith and in accordance with the opinion of such counsel. The Authority hereby agrees to indemnify and hold the Trustee, its directors, officers, employees and agents (the "Indemnitees") harmless from and against any and all liabilities, losses, damages, fines, suits, actions, demands, penalties, costs and expenses, including out-of-pocket, incidental expenses, the allocated costs and expenses of in-house counsel and legal staff and the costs and expenses of defending or preparing to defend against any claim ("Losses") that may be imposed on, incurred by, or asserted against, the Indemnitees or any of them for following any instruction or other direction upon which the Trustee is authorized to rely pursuant to the terms of the Indenture and the other documents pursuant to which Debt is issued under the Indenture. In addition to and not in limitation of the immediately preceding sentence, the Authority also covenants and agrees to indemnify and hold the Indemnitees and each of them harmless from and against any and all Losses that may be imposed on, incurred by, or asserted against the Indemnitees or any of them in connection with or arising out of the Trustee's performance under the Indenture and the other documents pursuant to which Debt is issued under the Indenture provided the Trustee has not acted with negligence or engaged in willful misconduct; provided, however, that the Trustee shall not (i) condition its obligation to perform any of the following duties, or (ii) seek indemnification from any Losses that may be imposed on, incurred by, or asserted against the Indemnitees or any of them in connection with or arising out of the Trustee's performance of any of the following duties: making a draw under a Liquidity Facility or Credit Facility, making payments to Bondholders and effecting a mandatory tender for purchase for or redemption or acceleration of Bonds. The provisions of Section 10.04 of the Original Indenture shall survive the termination of the Indenture, the Debt and the resignation or removal of the Trustee for any reason.

No Duty to Renew Insurance

The Trustee shall be under no duty to monitor the insuring of the Project or effect or to renew any insurance policy nor shall it incur any liability for the failure of the Authority to require or effect or renew insurance or to report or file claims of loss thereunder.

Notice of Default; Right to Investigate

The Trustee shall, within thirty (30) days after the occurrence of an Event of Default under clauses (a), (b) or (c) of Section 9.01 of the Original Indenture, and in the case of any other Event of Default within sixty (60) days

after it has knowledge of such other Event of Default under the Indenture, give written notice by first class mail to the Owners of the Debt of all such Events of Default, unless such Events of Default have been remedied; provided that, except in the case of a default in payment of principal or sinking fund payments on the Debt or interest on the Debt, the Trustee may withhold such notice as long as it in good faith determines that such withholding is in the interest of the Holders. The Trustee shall not be deemed to have notice of any Event of Default under clauses (d) and (e) of Section 9.01 of the Original Indenture unless the Trustee shall have actual knowledge thereof or unless notified in writing of such Events of Default by the Holders of at least 25% in aggregate principal amount of the Debt then Outstanding. The Trustee may, however, at any time, require of the Authority full information as to the performance of any covenant under the Indenture; and if information satisfactory to it is not forthcoming, the Trustee may make or cause to be made, at the expense of the Authority, an investigation into the affairs of the Authority related to the Indenture and the properties covered thereby.

Obligation to Act on Defaults

If any Event of Default shall have occurred of which the Trustee has notice or is deemed to have notice under Section 10.06 of the Original Indenture, and be continuing, the Trustee shall exercise such of the rights and remedies vested in it by the Indenture and shall use the same degree of care in their exercise as a prudent man would exercise or use in the circumstances in the conduct of his own affairs; provided, that if in the opinion of the Trustee such action may tend to involve expense or liability, it shall not be obligated to take such action unless it is furnished with indemnity reasonably satisfactory to it; provided further, however, that the Trustee shall not require the furnishing of indemnity as a condition to the deposit and application of moneys in accordance with the Indenture (other than moneys in the Construction Fund). Nothing set forth in Section 10.07 of the Original Indenture shall be construed to require the Trustee to exercise any such rights and remedies where to do so would cause the Trustee to violate any law or any order of a court of competent jurisdiction.

Reliance on Request for Funding and Requisitions, etc.

The Trustee may act on any request for funding, requisition, resolution, notice, telegram, request, consent, waiver, certificate, statement, affidavit, voucher, bond, or other paper or document which it in good faith believes to be genuine and to have been passed or signed by the proper Persons or to have been prepared and furnished pursuant to any of the provisions of the Indenture; and the Trustee shall be under no duty to make any investigation as to any statement contained in any such instrument, but may accept the same as conclusive evidence of the accuracy of such statement.

Trustee May Deal In and Own Debt

The Trustee and any of its affiliates may in good faith buy, sell, own, hold, and deal in any of the Debt and may join in any action which any Holders may be entitled to take with like effect as if the Trustee were not a party to the Indenture. The Trustee and any of its affiliates may also engage in or be interested in any financial or other transaction with the Authority and/or the City, provided that if the Trustee determines that any such relation is in conflict with its duties under the Indenture, it shall eliminate the conflict or resign as Trustee.

Other Rights of the Trustee

The permissive rights of the Trustee to do things enumerated in the Indenture shall not be construed as a duty. The Trustee shall not be liable with respect to any action taken or omitted to be taken at the direction of the Owners of a majority in aggregate principal amount of the Debt Outstanding permitted to be given by them under the Indenture.

Resignation of Trustee

The Trustee may resign and be discharged of the trusts created by the Indenture by written resignation filed with the Secretary of the Authority and any bond insurer of the Debt not less than sixty (60) days before the date when such resignation is to take effect; provided notice of such resignation is mailed by first class mail, postage prepaid, to Holders not less than three weeks prior to the date when the resignation is to take effect and provided that

such Trustee may not be discharged of its duties under the Indenture until a successor trustee is appointed and accepts such appointment. Such resignation shall take effect on the day specified therein unless a successor trustee is previously appointed and accepts such appointment, in which event the resignation shall take effect immediately on the appointment and acceptance of appointment of such successor.

If no appointment of a successor shall be made within sixty (60) days after notice is given by the Trustee in accordance with the provisions of Section 10.12 of the Original Indenture, the Trustee or any Holder at the expense of the Authority, may apply to any court of competent jurisdiction for the appointment of a successor. Thereupon, such court, after such notice as it may deem proper and may prescribe, may appoint a successor Trustee.

Removal of Trustee

The Trustee may be removed, upon sixty (60) days notice, by an instrument, executed by the Authority or the Holders of a majority in aggregate principal amount of the Debt then Outstanding; provided that the Authority shall not have any right to remove the Trustee if an Event of Default under the Indenture has occurred and is continuing; and provided further, that no such removal shall become effective until a successor trustee is appointed and accepts such appointment. Such removal shall take effect on the day specified therein unless a successor trustee is previously appointed and accepts such appointment, in which event the removal shall take effect immediately upon the appointment of and acceptance of appointment of such successor.

Appointment of Successor Trustee

If the Trustee or any successor trustee resigns or is removed or dissolved, or if its property or business is taken under the control of any state or federal court or administrative body, a vacancy shall forthwith exist in the office of the Trustee, and the Authority with the prior written consent of any bond insurer of the Debt shall appoint a successor and shall mail promptly notice of such appointment to the Owners of the Debt. If the Authority fails to make such appointment within thirty (30) days, the Holders of a majority in principal amount of the Debt then Outstanding may do so with the prior written consent of any bond insurer of the Debt.

Qualification of Successor

A successor trustee shall be a national bank with trust powers or a bank and trust company or a trust company having capital and surplus of at least $50,000,000.

Merger of Trustee

Any corporation or association into which any Trustee under the Indenture may be merged or with which it may be consolidated, or any corporation or association resulting from any merger or consolidation to which any Trustee under the Indenture shall be a party or any corporation or association to which the Trustee shall sell or otherwise transfer all or substantially all of its corporate trust business, shall be the successor trustee under the Indenture, without the execution or filing of any paper or any further act on the part of the parties thereto, anything therein to the contrary notwithstanding, provided that such successor corporation or association continuing to act as Trustee shall meet the requirements of Section 10.15 of the Original Indenture, and if such corporation or association does not meet the aforesaid requirements, a successor Trustee shall be appointed pursuant to Article X of the Original Indenture.

AMENDMENTS AND SUPPLEMENTS

Amendments and Supplements Without Holders' Consent

The Indenture may be amended or supplemented in connection with the issuance of Additional Debt, or at any other time and from time to time, without the consent of the Holders, but with the prior written consent of any bond insurer of the Debt (except in the case of the issuance of Additional Debt), by a Supplemental Indenture authorized by a Certified Resolution of the Authority delivered to the Trustee, for one or more of the following purposes:

(a) to set forth any or all of the matters in connection with the issuance of Additional Debt required by Section 3.02 of the Original Indenture;

(b) to add additional covenants of the Authority or to surrender any right or power conferred in the Indenture upon the Authority;

(c) to cure any ambiguity, inconsistency, or omission or to cure, correct or supplement any provision of the Indenture in such manner as shall not be inconsistent with the Indenture and shall not impair the security thereof or materially adversely affect the Holders;

(d) to supplement the security for the Notes or any Additional Debt, replace or provide additional credit facilities, or change the form of the Notes or make such other changes in the provisions of the Indenture, as the Authority may deem necessary or desirable and which shall not, in the judgment of the Authority, materially adversely affect the interests of the Owners of the Outstanding Debt;

(e) to make any changes or amendments requested by any bond rating agency then rating or requested to rate the Debt, as a condition to the issuance or maintenance of a rating, which changes or amendments do not, in the judgment of the Authority, materially adversely affect the interests of the Owners of the Outstanding Debt; or

(f) to preserve the exemption from federal income tax of interest on any tax-exempt Debt.

Pursuant to subsection (d) above, the execution of a Supplemental Indenture adding the Practice Facility Prime Lease or any other Security Leases to the Trust Estate and making certain corresponding changes in the Indenture shall be deemed an amendment pursuant to Section 12.01 of the Original Indenture, which does not require the consent of the Holders (but which does require the consent of any bond insurer of the Debt).

Amendments With Holders' Consent

The Indenture may be amended from time to time, except with respect to (1) the interest on and principal payable upon any Debt, (2) the dates of maturity or redemption provisions of any Debt, and (3) Article XII of the Original Indenture, by a Supplemental Indenture approved by the Holders of at least a majority in aggregate principal amount of the Debt then Outstanding and approved by any bond insurer of the Debt in writing; provided, that no amendment shall be made which adversely affects one or more but less than all series of Debt without the consent of the Holders of at least a majority in aggregate principal amount of the then Outstanding Debt of each series so affected, and no amendment shall be made which affects the rights of some but less than all the Outstanding Debt of any one series without the consent of the Holders of a majority in aggregate principal amount of the Debt so affected. Amendment with respect to items (1), (2), and (3) of Section 12.02 of the Original Indenture shall be effected only with the consent of the Holders of all Debt then Outstanding which are affected by such amendments.

DEFEASANCE

Defeasance

When interest on, and principal or Redemption Price (as the case may be) of, all Debt issued under the Indenture or secured thereby have been paid, or there shall have been deposited with the Trustee an amount of (i) cash in an amount sufficient to pay in full the principal of and interest on the Debt, and all other sums payable under the Indenture by the Authority, (ii) noncallable Government Obligations, the principal of and interest on which, when due, will provide sufficient moneys without reinvestment to pay in full the principal of and interest on the Debt, as well as all other sums payable under the Indenture by the Authority, or (iii) any combination of the foregoing, then the right, title and interest of the Trustee in the Trust Estate shall thereupon cease and the Trustee, on demand of the Authority, shall release the Trust Estate from the lien and security interest created by the Indenture and shall execute such documents to evidence such release as may be reasonably required by the Authority and shall

turn over to the Authority or to such Person as may be entitled to receive the same all balances remaining in any funds under the Indenture and the Trustee's right, title and interest to and under the Security Leases shall terminate.

The Trustee shall also receive evidence satisfactory to it that the cash and Government Obligations delivered will be sufficient to provide for the payment of the Debt as aforesaid. Neither the Government Obligations nor moneys deposited with the Trustee pursuant to Section 13.01 of the Original Indenture shall be withdrawn or used for any purpose other than, and shall be segregated and held in trust for, the payment of the principal or Redemption Price of, and interest on, the Debt and the other sums payable under the Indenture by the Authority with respect to which such deposit has been made. The Trustee shall send, by registered or first-class mail, postage prepaid, to the Holders of all Debt at their registered addresses a notice stating that such moneys or obligations have been deposited and identifying the Debt for the payment of which such moneys or obligations are being held.

MISCELLANEOUS

Deposit of Funds for Payment of Debt

If the Authority deposits with the Trustee moneys or Government Obligations sufficient to pay the principal or Redemption Price of any Debt becoming due, either at maturity or by call for redemption or otherwise, together with all interest accruing thereon to the due date, interest on such Debt shall cease to accrue on the due date and all liability of the Authority with respect to such Debt shall cease, except as provided in the Indenture. Thereafter the Holders of such Debt shall be restricted exclusively to the funds so deposited for any claim of whatsoever nature with respect to such Debt, and the Trustee shall hold such funds in trust for such Holders. Moneys so deposited with the Trustee which remain unclaimed two years after the date payment thereof becomes due shall, upon the written request of the Authority, if the Authority is not at the time, to the knowledge of the Trustee, in default with respect to any covenant in the Indenture or the Debt, be paid to the Authority for and on account of the City; and the Holders of the Debt for which the deposit was made shall thereafter be limited to a claim against the Authority. In the absence of any such written request, the Trustee shall from time to time deliver such unclaimed funds to or as directed by pertinent escheat authority, as identified by the Trustee in its sole discretion, pursuant to and in accordance with applicable unclaimed property laws, rules or regulations. Any such delivery shall be in accordance with the customary practices and procedures of the Trustee and the escheat authority. All moneys held by the Trustee and subject to Section 14.02 of the Original Indenture all be held uninvested and without liability for interest thereon.

THE FIRST SUPPLEMENTAL INDENTURE

THE 2001 BONDS

Construction Fund Accounts for Series 2001 Bond Proceeds

The Trustee shall establish an account within the Construction Fund designated "2001 Series A Bonds Account" for deposit of a portion of the 2001 Series A Bond proceeds and an account within the Construction Fund designated "2001 Series B Bonds Account" for deposit of a portion of the 2001 Series B Bond proceeds and within each account a subaccount for the Rehabilitation, and a subaccount for the balance of the 2001 Project (other than the refunding of the Notes) which shall constitute an Additional Project for purposes of the Indenture. The closing statement delivered at the issuance of the Series 2001 Bonds shall state the amounts to be deposited by the Trustee in the subaccounts for the Rehabilitation and for the balance of the 2001 Project. The disbursement of the funds held from time to time in the Construction Fund shall be made in accordance with the provisions of Section 5.02 of the Original Indenture. Upon delivery of the completion certificate described in Section 5.03 of the Original Indenture with respect to the Project (as defined in the Original Indenture) or the 2001 Project, any amount remaining in the Construction Fund and not reserved for the payment of Costs of such Project shall be transferred to the Bond Fund for payment of principal or Redemption Price of, or interest on the Bonds as provided in Section 4.04 of the First Supplemental Indenture.

Capitalized Interest Account Subaccounts for Series 2001 Bonds

The Trustee shall establish a subaccount within the Capitalized Interest Account designated "2001 Series A Bonds Subaccount" for deposit of certain available moneys other than proceeds of the Series 2001 Bonds, if any, and a subaccount within the Capitalized Interest Account designated "2001 Series B Bonds Subaccount" for deposit of certain available moneys other than proceeds of the Series 2001 Bonds, if any. Amounts in each of these subaccounts shall be transferred by the Trustee, without further direction, on the Business Day prior to each Interest Payment Date for the Series 2001 Bonds to the appropriate Interest Account of the Bond Fund in the amounts set forth in Exhibit D attached to the First Supplemental Indenture and made a part thereof.

REVENUES, THEIR APPLICATION AND CERTAIN FUNDS

Receipts and Revenues of the Authority

Confirming the granting clauses of the Original Indenture and of the First Supplemental Indenture, the Authority assigns, transfers and sets over to the Trustee, as security, all the right, title and interest of the Authority in and to the Trust Estate, and the Authority directs payment to the Trustee of the payments under the Security Leases constituting a portion of the Trust Estate. In order to avoid any doubt, the Authority confirms that the Construction Fund is not being pledged as security for the Series 2001 Bonds and does not constitute part of the "Trust Estate" for purposes of the First Supplemental Indenture.

Creation of the Bond Fund

There is created and established pursuant to the First Supplemental Indenture with the Trustee a Bond Fund which shall be used to pay, in the following order of priority, (i) principal or Redemption Price of and interest on the Series 2001 Bonds and any additional Bonds, and (ii) payments due any Counterparty under a Swap relating to the Bonds. There are hereby created within the Bond Fund five accounts designated "Interest Account", "Principal Account", a "Bond Redemption Account", "Swap Receipts Account" and "Swap Payments Account."

Payments into the Bond Fund

The Trustee shall promptly deposit the following receipts into the Bond Fund:

(a) All revenues and any other moneys payable under the Security Leases and pledged under the First Supplemental Indenture and under the Original Indenture.

(b) Net income or gain received and collected from investments of money in the Bond Fund.

(c) All other receipts when and if required by the Security Leases or by the Indenture to be paid into the Bond Fund and any other amounts received by the Trustee constituting the Trust Estate or other payments under the Indenture (except proceeds of Additional Debt).

Application of Bond Fund

(a) The Trustee shall make available from amounts deposited under the First Supplemental Indenture, funds to the Authority's Paying Agent or Agents to pay the principal of Bonds as they mature or are subject to mandatory redemption, upon surrender thereof, and the interest on Bonds as it becomes payable. The Trustee shall establish separate accounts within the Bond Fund, including those accounts created pursuant to Section 4.02 of the First Supplemental Indenture, for separate series of Bonds of particular dates. Moneys in the Bond Fund shall be used solely for the payment of the principal or Redemption Price of and interest on the Bonds as the same shall become due and payable at maturity, upon redemption or otherwise. Funds for such payments of the principal or Redemption Price of and interest on the Bonds shall be derived from, and paid by the Trustee from, the following sources in the order of priority indicated:

(i) moneys transferred from the Capitalized Interest Account for payment of interest shall be deposited in the appropriate Interest Account and applied to the payment of interest next due on the Bonds;

(ii) amounts deposited into the Bond Fund pursuant to Section 2.11 of the First Supplemental Indenture and clause (b) of Section 4.04 of the of the First Supplemental Indenture; and

(iii) any other moneys furnished by the Authority or the City to the Trustee, including moneys received by the Trustee pursuant to the Security Leases.

(b) Moneys deposited pursuant to Section 5.03 of the Original Indenture and Section 2.14 of the First Supplemental Indenture into the Bond Fund, and any income or other gain from the investment thereof, shall be held in trust for, deposited into the Principal Account, the Interest Account or the Bond Redemption Account, as the Authority shall direct in writing, and applied by the Trustee to, the payment of the principal of and interest on the Bonds on the next due date.

Bond Redemption Accounts

The Trustee shall establish as a part of the Bond Fund, a 2001 Series B Bond Redemption Account and such other bond redemption accounts for series of additional Bonds as may be directed in the Certified Resolution of the Authority or Supplemental Indenture establishing such series and shall transfer funds into such bond redemption accounts from the Bond Fund as required to redeem Bonds on the dates specified in the First Supplemental Indenture or in the form of the Bond. The Trustee shall use the bond redemption account for each series to purchase or redeem the Bonds of such series. If at any time all the Bonds of any series shall have been purchased, redeemed or paid, the Trustee shall make no further transfers to the bond redemption account for such series and shall transfer any balance then in such account to the Bond Fund. Whenever Bonds are to be purchased out of any such redemption account, if the Authority, upon the direction of the City, shall notify the Trustee in writing that the Authority wishes to arrange for such purchase, the Trustee shall comply with the Authority's arrangements provided they conform to the Indenture. Purchases and redemptions out of such redemption accounts shall be made as follows:

(a) 2001 Series B Bond Redemption Account. The Trustee shall apply the amounts required to be transferred to the 2001 Series B Bond Redemption Account (less any moneys applied to the purchase of the 2001 Series B Bonds pursuant to the next sentence hereof) on the Sinking Fund Installment Date (i) in each of the years 2022 through 2025, inclusive to the redemption by lot, in the amounts and the manner and on the dates set forth in the 2001 Series B Bond form and Article III of the First Supplemental Indenture, of the 2001 Series B Bonds which mature on October 1, 2026 at a Redemption Price of 100% of the principal amount thereof and (ii) in each of the years 2027 through 2029, inclusive to the redemption by lot, in the amounts and the manner and on the dates set forth in the 2001 Series B Bond form and Article III of the First Supplemental Indenture, of the 2001 Series B Bonds which mature on October 1, 2030 at a Redemption Price of 100% of the principal amount thereof. Upon the written direction of the Authority, acting at the written direction of the City, not less than forty-five (45) days prior to a redemption date, the Trustee may apply moneys in said account to the purchase of 2001 Series B Bonds which mature on October 1, 2026 or 2030 at prices exclusive of accrued interest not higher than the principal amount thereof, in lieu of redemption as aforesaid, provided that firm purchase commitments can be made before notice of redemption would otherwise be required to be given. In the event of purchases at less than the principal amount thereof, the difference between the amount in said account representing the principal amount of the 2001 Series B Bonds purchased and the purchase price shall be transferred to the Bond Fund. Moneys and investments in the 2001 Series B Bond Redemption Account, until applied as provided herein, shall be held in trust solely for the benefit of the Holders of the 2001 Series B Bonds.

Accrued interest on purchased 2001 Series B Bonds shall be paid from the sources and in the order stated in Section 4.04 of the First Supplemental Indenture from the Bond Fund, provided that the Trustee, at the written direction of the Authority, shall pay such accrued interest from the moneys in the 2001 Series B Bond Redemption Account pending maturity of investments of the Bond Fund (and in such case upon the maturity of investments in

the Bond Fund, the Trustee shall transfer to the 2001 Series B Bond Redemption Account from the Bond Fund the amount of accrued interest on purchased 2001 Series 8 Bonds so paid from such Bond Redemption Account).

(b) Purchase of 2001 Series B Bonds by the City. Pursuant to the Security Leases, the City may, not less than forty-five (45) days before any Sinking Fund Installment Date, deliver to the Trustee Bonds of the series and maturity, a portion of which is required to be redeemed by the Trustee on such Sinking Fund Installment Date, and, upon such delivery, the rentals required to effect such redemption otherwise due from the City shall be reduced by the aggregate principal amount of the Bonds so delivered. Upon any such delivery of 2001 Series B Bonds, the principal amount of the 2001 Series B Bonds required, by the provisions of the foregoing paragraph (1), to be redeemed by the Trustee on such Sinking Fund Installment Date shall also be reduced by the aggregate principal amount of the Bonds of such series so delivered.

(c) Bond Redemption on Accounts of Other Series. The Trustee shall apply the amounts deposited in bond redemption accounts for other series of Bonds as provided in the Supplemental indenture establishing such series.

MISCELLANEOUS

Confirmation of the Original Indenture

Except as amended and supplemented by the First Supplemental Indenture, the Original Indenture is ratified and confirmed in all respects and is applicable in all respects to the Series 2001 Bonds, the Owners thereof and the security therefor.

Amendment of the First Supplemental Indenture

The First Supplemental Indenture may be amended or supplemented from time to time in the manner and to the extent provided in Article XII of the Original Indenture.

Additional Provisions Concerning FSA

The following provisions shall apply to the Series 2001 Bonds so long as the principal and interest on the Series 2001 Bonds are guaranteed by FSA through the FSA Municipal Bond Insurance Policy; provided that such provisions shall not be applicable upon the failure of FSA to pay or perform under the FSA Municipal Bond Insurance Policy or if the FSA Municipal Bond Insurance Policy shall cease to be valid or effective; provided, FSA shall be entitled to exercise its rights as Holder through subrogation to the extent FSA has made a payment under the FSA Municipal Bond Insurance Policy. The rights granted to FSA under the Indenture or any other Related Document (as defined herein) to request, consent to or direct any action are rights granted to FSA in consideration of its issuance of the FSA Municipal Bond Insurance Policy. Any exercise by FSA of such rights is merely an exercise of FSA's contractual rights and shall not be construed or deemed to be taken for the benefit or on behalf of the Holders nor does such action evidence any position of FSA, positive or negative, as to whether Holder consent is required in addition to consent of FSA.

(a) The Authority covenants to send a copy of all notices it sends or receives pursuant to the Veterans Stadium Leases, the Eagles Leases or the Phillies Leases to FSA at the address set forth in Section 5.04(n) of the First Supplemental Indenture.

(b) FSA shall be deemed to be the sole holder of the Series 2001 Bonds for the purpose of exercising any voting right or privilege or giving any consent or direction or taking any other action that the Holders of the Series 2001 Bonds are entitled to take pursuant the Articles IX and X of the Original Indenture.

(c) The Series 2001 Bonds shall not be accelerated without the consent of FSA and in the event the Series 2001 Bonds are accelerated, FSA may elect, in its sole discretion, to pay accelerated principal and interest accrued on such principal to the date of acceleration (to the extent unpaid by the Authority) and the Trustee shall be required to accept such amounts. Upon payment of such accelerated principal and interest accrued to the

acceleration date as provided above, FSA's obligations under the FSA Municipal Bond Insurance Policy with respect to such Series 2001 Bonds shall be fully discharged.

(d) No grace period for a covenant default by the Authority shall exceed 60 days without prior written consent of FSA.

(e) FSA shall be an express third party beneficiary of the Indenture.

(f) No modification or amendment to the Indenture may become effective except upon obtaining the prior written consent of FSA. Copies of any modification or amendment to the Indenture shall be sent by the Authority to S&P and Moody's at least 10 days prior to the effective date thereof.

(g) Other than as set forth in Sections 8.04 and 8.05 of the Original Indenture, no modification or amendment to the Security Leases, the Veterans Stadium Lease, the Eagles Ground Lease or the Phillies Ground Lease (each, together with the Indenture, a "Related Document") may become effective except upon obtaining the prior written consent of FSA as set forth below:

(i) The Authority shall not enter into any amendment to the Veterans Stadium Sublease, the Eagles Prime Lease, the Phillies Prime Lease, the Veterans Stadium Lease, the Eagles Ground Lease or the Phillies Ground Lease which does not materially adversely affect the security for the Series 2001 Bonds or FSA without, at the option of the Authority, either (1) receiving an opinion of Counsel to the Authority addressed and delivered to FSA that such amendment does not materially adversely affect the security for the Series 2001 Bonds or FSA or (2) obtaining the prior written consent of FSA, which consent shall be deemed to have been given if FSA does not respond in writing to the Authority within twenty (20) days of receiving notice of such amendment.

(ii) The Authority shall not enter into any amendment to the Veterans Stadium Sublease, the Eagles Prime Lease, the Phillies Prime Lease, the Veterans Stadium Lease, the Eagles Ground Lease or the Phillies Ground Lease, other than as described in (i) above, without obtaining the prior written consent of FSA, which consent shall be deemed to have been given if FSA does not respond in writing to the Authority within twenty (20) days of receiving notice of such amendment.

For purposes of the provisions set forth in both (i) and (ii) above: (a) notice in the form attached to the First Supplemental Indenture as Exhibit E shall be sent to the CEO, the Managing Director of Surveillance and the General Counsel of FSA, which shall include a copy of the proposed amendment; (b) notice in the form attached to the First Supplemental Indenture as Exhibit E shall be resent to CEO, Managing Director of Surveillance and General Counsel if written consent to such amendment is not received within ten (10) days of delivering the notice described in clause (a); and (c) all notices shall be sent by hand delivery with signed receipt request.

(h) Only (1) cash, (2) non-callable direct obligations of the United States of America ("Treasuries"), (3) evidences of ownership of proportionate interests in future interest and principal payments on Treasuries held by a bank or trust company as custodian, under which the owner of the investment is the real party in interest and has the right to proceed directly and individually against the custodian and the underlying Treasuries are not available to any person claiming through the custodian or to whom the custodian may be obligated, (4) pre-refunded municipal obligations rated "AAA" and "Aaa" by S&P and Moody's, respectively or (5) securities eligible for "AAA" defeasance under the existing criteria of S&P or any combination thereof, shall be authorized to be used to effect defeasance of the Series 2001 Bonds unless FSA otherwise approves.

To accomplish defeasance the Authority shall cause to be delivered (i) a report of an independent firm of nationally recognized certified public accountants or such other accountant as shall be acceptable to FSA ("Accountant") verifying the sufficiency of the escrow established to pay the Series 2001 Bonds in full on the maturity or redemption date ("Verification"), (ii) an escrow deposit agreement (which shall be acceptable in form and substance to FSA), (iii) an opinion of nationally recognized bond counsel to the effect that the Series 2001

Bonds are no longer "Outstanding" under the Indenture and (iv) if there is a Trustee for the Series 2001 Bonds a certificate of discharge of the Trustee with respect to the Series 2001 Bonds; each Verification and defeasance opinion shall be acceptable in form and substance, and addressed, to the Authority, the Trustee and FSA. FSA shall be provided by the Authority with final drafts of the above-referenced documentation not less than five Business Days prior to the funding of the escrow.

Series 2001 Bonds shall be deemed "Outstanding" under the Indenture unless and until they are in fact paid and retired or the above criteria are met.

(a) Amounts paid by FSA under the FSA Municipal Bond Insurance Policy shall not be deemed paid for purposes of the Indenture and shall remain Outstanding and continue to be due and owing until paid by the Authority in accordance with the Indenture. The Indenture shall not be discharged unless all amounts due or to become due to FSA have been paid in full or duly provided for.

(b) The Authority covenants and agrees to take such action (including, as applicable, filing of UCC financing statements) as is necessary from time to time to perfect or otherwise preserve the priority of the pledge of Trust Estate under applicable law.

(c) FSA shall, to the extent it makes any payment of principal of or interest on the Series 2001 Bonds, become subrogated to the rights of the recipients of such payments in accordance with the terms of the FSA Municipal Bond Insurance Policy. The obligations to FSA shall survive discharge or termination of the Related Documents.

(d) The Authority shall pay or reimburse FSA any and all charges, fees, costs and expenses which FSA may reasonably pay or incur in connection with (i) the administration, enforcement, defense or preservation of any rights or security in any Related Document; (ii) the pursuit of any remedies under the Indenture or any other Related Document or otherwise afforded by law or equity, (iii) any amendment, waiver or other action with respect to, or related to, the Indenture or any other Related Document whether or not executed or completed, (iv) the violation by the Authority or the City of any law, rule or regulation, or any judgment, order or decree applicable to it or (v) any litigation or other dispute in connection with the Indenture or any other Related Document or the transactions contemplated thereby, other than amounts resulting from the failure of FSA to honor its obligations under the FSA Municipal Bond Insurance Policy. FSA reserves the right to charge a reasonable fee as a condition to executing any amendment, waiver or consent proposed in respect of the Indenture or any other Related Document. The liability of the Authority pursuant to this paragraph shall be limited to the Trust Estate pledged under the Indenture to secure the Series 2001 Bonds and the liability of the City shall be limited as provided in the Security Leases.

(e) FSA shall be entitled to pay principal or interest on the Series 2001 Bonds that shall become Due for Payment but shall be unpaid by reason of Nonpayment by the Authority (as such terms are defined in the FSA Municipal Bond Insurance Policy) and any amounts due on the Series 2001 Bonds as a result of acceleration of the maturity thereof in accordance with the Indenture, whether or not FSA has received a Notice of Nonpayment (as such term is defined in the FSA Municipal Bond Insurance Policy) or a claim upon the FSA Municipal Bond Insurance Policy.

(f) Notwithstanding satisfaction of other conditions to the issuance of additional Bonds contained in the Indenture, no such issuance may occur should any Event of Default (or any event which, once all notice or grace periods have passed, would constitute an Event, of Default) have occurred and be continuing unless such default shall be cured upon such issuance, or unless otherwise permitted by FSA.

Closure of Notes Program

Upon the execution and delivery of the First Supplemental Indenture, the Authority shall not issue any Notes under the Indenture.

Amendments of Original Indenture

(a) The Sinking Fund Account established under the Original Indenture shall be closed and provisions relating thereto under the Original Indenture shall be of no effect. Any amounts directed to be deposited therein under the Original Indenture shall instead be deposited in the Bond Fund.

(b) The reference to the Capitalized Interest Account in the first sentence of Section 9.12 of the Original Indenture is deleted.

(c) Any references to the "Credit Agreement," the "Credit Agreement Obligations" and the "Bank" in the Original Indenture are deleted.

No Personal Recourse

Notwithstanding any provision or obligation to the contrary set forth in the First Supplemental Indenture, no provision in the First Supplemental Indenture or in any instruments evidencing the Series 2001 Bonds, shall be construed so as to give rise to any personal liability of the Authority or its members, officers, employees, agents or representatives (collectively, the "Group"), or to give rise to a charge upon the general credit of the Authority or any member of the Group. Any pecuniary liability of the Authority or any member of the Group under the First Supplemental Indenture or thereunder, and under any constitutional provision, statute or theory of law, including contract or tort relating thereto, shall be limited exclusively to its interest in the Trust Estate, and the lien of any judgment with respect to any of the foregoing shall be restricted thereto. The Authority and the Group shall not be required to do any act whatsoever or exercise any diligence whatsoever to mitigate the damages to the Trustee or the Holders if an Event of Default shall occur under the Indenture. In furtherance of the above, and not by way of limitation, no recourse under or upon any obligation, covenant or agreement contained in the First Supplemental Indenture or in any Obligation thereby secured, or under any judgment obtained against the Authority or any member of the Group, or by the enforcement of any assessment or by any legal or equitable proceeding by virtue of any constitution or statute or otherwise, or under any circumstances, under or independent of the First Supplemental Indenture, shall be had against any member of the Group as such, past, present or future, of the Authority for the payment for or to the Authority or any receiver thereof, or for or to the Owners of any Series 2001 Bonds issued under the First Supplemental Indenture or otherwise, of any sum that may be due and unpaid by the Authority upon any such Series 2001 Bonds. Any and all personal liability of every nature, whether at common law or in equity, or by statute or by constitution or otherwise, of any such member of the Group as such, to respond by reason of any act or omission on his part or otherwise, for the payment for or to the Owners of the Series 2001 Bonds issued under the First Supplemental Indenture or otherwise, of any sum that may remain due and unpaid upon the Series 2001 Bonds and thereby secured, or any of them, is expressly waived and released as a condition of and consideration for the execution of the First Supplemental Indenture and the issuance of such Series 2001 Bonds.

The Authority and each member of the Group shall have no liability for any failure to fulfill, or breach by the City of, the City's obligations under the Security Leases or otherwise.

The Series 2001 Bonds issued or secured under the First Supplemental Indenture shall be limited obligations of the Authority payable solely from those rentals due under the Security Leases which have been assigned as provided in the First Supplemental Indenture and as otherwise provided therein and in the Original Indenture.

THE SECOND SUPPLEMENTAL INDENTURE

Receipts and Revenues of the Authority

The definition of Trust Estate under the Original Indenture is amended to include payments received by the Authority from a Counterparty under any swap agreement entered into by the Authority in connection with Bonds issued under the Indenture.

Lien on Trust Estate

The granting paragraph of the Original Indenture is amended to grant a lien (subordinate to the lien granted on an equal and ratable basis to holders of Debt) for the benefit of the Counterparty for the payment and performance of the Authority's obligations under any swap agreement entered into by the Authority in connection with Bonds issued under the Indenture thereunder.

Creation of Bond Fund

Amending Section 4.02 of the First Supplemental Indenture, there is established and created under the Second Supplemental Indenture with the Trustee a Bond Fund which shall be used to pay, in the following order of priority, (i) principal or Redemption Price of and interest on the Series 2001 Bonds and any additional Bonds, and (ii) payments due any Counterparty under a Swap relating to the 2001 Bonds, but only for so long as the Counterparty under such Swap is not in default of its payment obligations thereunder. There is created pursuant to the Second Supplemental Indenture within the Bond Fund, an Interest Account, Principal Account, Bond Redemption Account, Swap Receipts Account and Swap Payments Account.

Payments Into Bond Fund

The Trustee shall promptly deposit the following receipts into the Bond Fund:

(a) All revenues and any other moneys payable under the Security Leases and pledged herein and under the Original Indenture.

(b) Net income or gain received and collected from investments of money in the Bond Fund.

(c) All Authority Swap Receipts which shall be deposited to the credit of the Swap Receipts Accounts in the Bond Fund.

(d) All other receipts when and if required by the Security Leases or by the Indenture to be paid into the Bond Fund and any other amounts received by the Trustee constituting the Trust Estate or other payment as under the Indenture (except proceeds of Additional Debt).

Application of Bond Fund

(a) The Trustee shall make available from amounts deposited under the Second Supplemental Indenture, first, funds to the Authority's Paying Agent or Agents to pay the principal of Bonds as they mature or are subject to mandatory redemption, upon surrender thereof, and the interest on Bonds as it becomes payable, and second, to pay to any Counterparty, as and when due, Authority Swap Payments. The Trustee shall establish separate accounts within the Bond Fund, including those accounts created pursuant to Section 4.02 of the Second Supplemental Indenture, for separate series of Bonds of particular dates. Moneys in the Bond Fund shall be used solely for the payment of the principal or Redemption Price of and interest on the Bonds as the same shall become due and payable at maturity, upon redemption or otherwise, and Authority Swap Payments. Funds for such payments of the principal or Redemption Price of and interest on the Bonds shall be derived from, and paid by the Trustee from, the following sources in the order of priority indicated:

(i) moneys transferred from the Capitalized Interest Account for payment of interest shall be deposited in the appropriate Interest Account and applied to the payment of interest next due on the Bonds;

(ii) amounts deposited into the Bond Fund pursuant to Section 2.11 and clause (b) of Section 4.04 of the Second Supplemental Indenture;

(iii) amounts deposited into the Swap Receipts Account of the Bond Fund for payment of interest on the Bonds; and

(iv) any other moneys received by the Trustee, including moneys received by the Trustee pursuant to the Security Leases.

(b) Following payment of the principal or Redemption Price of and interest on the Bonds as and when due, the Trustee shall deposit in the Swap Payment Account, from moneys received from the City under the Security Leases (other than the Veterans Stadium Sublease), a sum sufficient to pay any Authority Swap payment then due and owing, and shall apply such funds to payment of such Authority Swap Payment.

THE THIRD SUPPLEMENTAL INDENTURE AND THE FOURTH SUPPLEMENTAL INDENTURE

The Third Supplemental Indenture and the Fourth Supplemental Indenture are amended and restated in their entirety by the Fifth Supplemental Indenture, as summarized below.

THE FIFTH SUPPLEMENTAL INDENTURE

2007 BONDS

Calculation and Payment of Interest of the 2007B Bonds; Change in Mode; Maximum Rate

When a Short-Term Mode is in effect, interest shall be calculated on the basis of a 365/366 day year for the actual number of days elapsed. When a Long-Term Mode is in effect, interest shall be calculated on the basis of a 360 day year comprised of twelve 30-day months. Interest on the 2007B Bonds in the ARS Mode will be computed on the basis of the actual number of days elapsed computed on the basis of a 365/366 day year if the 2007B Bonds are in an Auction Period of 180 days or less. If the 2007B Bonds in the ARS Mode are in an Auction Period which is greater than 180 days, interest will be computed on the basis of a 360 day year of twelve 30-day months. Payment of interest on each 2007B Bond shall be made on each 2007B Interest Payment Date for such 2007B Bond for unpaid interest accrued during the Interest Accrual Period to the Owner of record of such 2007B Bond on the applicable Record Date.

The 2007B Bonds (other than the 2007B-4 Bond) in any Mode, other than a Fixed Rate Mode, may be changed to any other Mode at the times and in the manner hereinafter provided. Subsequent to such change in Mode (other than a change to a Fixed Rate Mode), the 2007B Bonds may again be changed to a different Mode at the times and in the manner hereinafter provided. A Fixed Rate Mode shall be in effect until the Maturity Date, or acceleration or redemption thereof prior to the 2007B Maturity Date, and may not be changed to any other Mode.

No 2007B Bonds shall bear interest at an interest rate higher than the Maximum Rate.

In the absence of manifest error, the determination of interest rates (including any determination of rates in connection with a New Mode) and Interest Periods by the Remarketing Agent or the Auction Agent and the record of interest rates maintained by the Paying Agent shall be conclusive and binding upon the Authority, Remarketing Agent, the Broker-Dealer, the Auction Agent, the Paying Agent, the Trustee, the Tender Agent, the Owners and the Beneficial Owners, subject to the provisions of the Indenture.

Determination of Interest Rates During the Daily Mode and the Weekly Mode

The interest rate for the 2007B Bonds in the Daily Mode or Weekly Mode shall be the rate of interest per annum determined by the Remarketing Agent on and as of the applicable Rate Determination Date as the minimum rate of interest which, in the opinion of the Remarketing Agent under then-existing market conditions, would result in the sale of the 2007B Bonds in the Daily Rate Period or Weekly Rate Period, as applicable, at a price equal to the principal amount thereof, plus interest, if any, accrued through the Rate Determination Date during the then current Interest Accrual Period.

(a) During the Daily Mode, the Remarketing Agent shall establish the Daily Rate by 10:00 A.M. on each Rate Determination Date. The Daily Rate for any day during the Daily Mode which is not a Business Day shall be the Daily Rate established on the immediately preceding Rate Determination Date. The

Remarketing Agent shall make the Daily Rate available no less frequently than 10:00 A.M. of each day by Electronic Means to any Beneficial Owner or Notice Party requesting such rate.

(b) During the Weekly Mode, the Remarketing Agent shall establish the Weekly Rate by 4:00 P.M. on each Rate Determination Date. The Weekly Rate shall be in effect during the applicable Weekly Rate Period. The Remarketing Agent shall make the Weekly Rate available no later than 5:00 P.M. on the Business Day following the Rate Determination Date by Electronic Means to any Beneficial Owner or Notice Party requesting such rate.

Alternate Rates

The following provisions shall apply in the event (i) the Remarketing Agent fails or is unable to determine the interest rate or Interest Period for the 2007B Bonds other than when the 2007B Bonds are in the ARS Mode, (ii) the method by which the Remarketing Agent determines the interest rate or Interest Period with respect to the 2007B Bonds (or the selection by the Authority of the Interest Periods for 2007B Bonds in the Term Rate Mode) shall be held to be unenforceable by a court of law of competent jurisdiction or (iii) if the Remarketing Agent suspends its remarketing effort in accordance with the Remarketing Agreement. These provisions shall continue to apply until such time as the Remarketing Agent (or the Authority if applicable) again makes such determinations. In the case of clause (ii) above, the Remarketing Agent (or the Authority, if applicable) shall again make such determination at such time as there is delivered to the Remarketing Agent and the Authority an opinion of Bond Counsel to the effect that there are no longer any legal prohibitions against such determinations. The following shall be the methods by which the interest rates and, in the case of the CP and Term Rate Modes, the Interest Periods, shall be determined for the 2007B Bonds as to which any of the events described in clauses (i), (ii) or (iii) shall be applicable. Such methods shall be applicable from and after the date any of the events described in clauses (i), (ii) or (iii) first become applicable to the 2007B Bonds until such time as the events described in clauses (i), (ii) or (iii) are no longer applicable to the 2007B Bonds. These provisions shall not apply if the Authority fails to select an Interest Period for the 2007B Bonds in the Term Rate Mode for a reason other than as described in clause (ii) above.

If the 2007B Bonds are in the Daily Mode or the Weekly Mode, the 2007B Bonds shall bear interest during each subsequent Interest Period at the Alternate Rate in effect on the first day of such Interest Period.

Changes in Mode

Subject to the provisions of the Fifth Supplemental Indenture, the Authority may effect a change in Mode with respect to the 2007B Bonds (other than the 2007B-4 Bond) by following the procedures set forth in this Section. If a change in Mode will make the 2007B Bonds subject to Rule 15c2-12 promulgated under the Securities Act of 1934, as amended, it shall be a condition to such change in Mode that the Authority shall have executed a continuing disclosure undertaking satisfying the requirements of such Rule and shall cooperate with the Remarketing Agent, if any, the Broker-Dealer, if any, and any Underwriter (as defined in such Rule) in satisfying the requirements of such Rule.

Changes to Modes Other Than to Fixed Rate Mode. The 2007B Bonds (other than 2007B Bonds in the Fixed Rate Mode and the 2007B-4 Bond) may be changed from one Mode to another Mode as follows:

(a) Mode Change Notice; Notice to Owners. No later than a Business Day which is at least thirty (30) days (or such shorter time as may be agreed to by the Authority, the Trustee, the Tender Agent, the Remarketing Agent, the Auction Agent and the Broker-Dealer) preceding the proposed Mode Change Date, the Authority, at the direction of the City, shall give written notice to the Notice Parties of its intention to effect a change in the Mode from the Mode then prevailing (for purposes of this Section, the "Current Mode") to another Mode (for purposes of this Section, the "New Mode") specified in such written notice. In the case of a change to a Term Rate Mode or from one Term Rate Mode to another Term Rate Mode, such notice to the Notice Parties shall also include a statement as to whether there will be a Liquidity Facility and/or Credit Enhancement in effect with respect to the 2007B Bonds following such change and the identity of any provider of such Liquidity Facility and/or Credit Enhancement. Notice of the proposed change in Mode shall be given by the Tender Agent to the Banks and the Owners of the 2007B Bonds not less than the fifteenth (15th) day next preceding the Mode Change Date provided that no notice need be given for a Mode Change Date occurring on the first Business Day following the last day of a

Commercial Paper Rate Period or Term Rate Mode or on a Substitution Date. Notice of early substitution of a Liquidity Facility and/or Credit Enhancement for 2007B Bonds in the Term Rate Mode shall be given no less than five (5) days prior to the expiration date of such Liquidity Facility and/or Credit Enhancement. Each notice of a proposed change in Mode shall state: (i) the New Mode and the Mode Change Date, and (A) in the case of a change in Mode to an ARS Mode, the length of the initial Auction Period and (B) in the case of a change in Mode to the Term Rate Mode, the length of the initial Interest Period, in each case as determined by the Authority at the direction of the City; (ii) that the 2007B Bonds will be subject to mandatory purchase on the Mode Change Date (regardless of whether all of the conditions to the change in the Mode are satisfied) and the Purchase Price of the 2007B Bonds; and (iii) if the Book-Entry System is no longer in effect, information with respect to required delivery of 2007B Bond certificates and payment of Purchase Price.

(b) Determination of Interest Rates. The New Mode shall commence on the Mode Change Date and the interest rate(s) shall be determined by the Remarketing Agent in the manner provided in the Fifth Supplemental Indenture, as applicable. Such determination shall be conclusive and binding upon the Authority, the Trustee, the Paying Agent, the Auction Agent and the Owners of the 2007B Bonds to which such rate will be applicable. Not later than 5:00 P.M., New York City time, on the date of determination of the interest rate for the Initial Period, the Broker-Dealer shall notify the Trustee, the Authority and the Auction Agent of that rate by Electronic Means.

(c) Conditions Precedent. In the case of a change from the Daily Mode or Weekly Mode, the Mode Change Date shall be any Business Day; provided that in the case of a change from the Daily Mode or Weekly Mode to an ARS Mode, the Mode Change Date shall be a regularly scheduled 2007B Interest Payment Date for the Daily Mode or Weekly Mode. The Mode Change Date must be a date on which the Bonds are subject to optional redemption pursuant to the Fifth Supplemental Indenture. The following items shall have been delivered to the Trustee, the Paying Agent, the Remarketing Agent, if any, and the Broker-Dealer, if any, on or prior to the Mode Change Date: (1) if there is to be a Liquidity Facility or an Alternate Liquidity Facility or a Credit Enhancement or an Alternate Credit Enhancement delivered in connection with such change, the items described under Credit Enhancement and Liquidity Facility below; and (2) a Rating Confirmation Notice, or if the Mode Change Date is a Mandatory Purchase Date, a notice from the Rating Agencies of the rating(s) to be assigned the 2007B Bonds on such Mode Change Date. No 2007B Bonds may be converted to the Auction Period Rate when the 2007 Bonds are not held by a depository pursuant to a Book-Entry System. There shall be not less than $10,000,000 in aggregate principal amount of the 2007B Bonds bearing interest at an Auction Period Rate unless otherwise consented to by the Broker-Dealers.

A Change in Mode to the ARS Mode or the Term Rate Mode shall be conditioned upon receipt of a firm underwriting commitment or contract of purchase from an investment bank or other purchaser reasonably acceptable to the Credit Provider.

Change to Fixed Rate Mode. At the option of the Authority, the 2007B Bonds bearing interest at an Auction Period Rate, a Daily Rate, Weekly Rate, Commercial Paper Rates or Term Rates (in an amount which is a 2007B Authorized Denomination for the new Rate Period) may be changed to the Fixed Rate Mode, as provided in this Section. On any Business Day which is at least thirty (30) days (or such shorter time as may be agreed to by the Authority, the Trustee and the Remarketing Agent, the Auction Agent and the Broker-Dealer, but in any event not less than the fifteenth (15th) day next preceding the Mode Change Date) before the proposed Mode Change Date, the Authority shall give written notice to the Notice Parties stating that the Mode will be changed to the Fixed Rate Mode and setting forth the proposed Mode Change Date. Such notice shall also state whether or not there shall be Credit Enhancement with respect to the 2007B Bonds following such change and, if so, the identity of the Credit Provider. In addition, such notice shall state whether some or all of the 2007B Bonds to be converted shall be converted to Serial 2007B Bonds and, if so, the applicable Serial Maturity Dates and Serial Payments, all as determined pursuant to subsection (v) of this subsection (b). Any such change in Mode shall be made as follows:

(a) Mode Change Date. The Mode Change Date shall be any Business Day in the case of a change from the Daily Mode or Weekly Mode.

(b) Notice to Owners. Not less than the fifteenth (15th) day next preceding the Mode Change Date, the Paying Agent shall mail, in the name of the Authority, a notice of such proposed change to the Owners of

the 2007B Bonds stating that the Mode will be changed to the Fixed Rate Mode and the proposed Mode Change Date. If the conversion is from a Mode other than an ARS Mode, such notice shall also state that such Owner is required to tender such Owner's 2007B Bonds for purchase on such proposed Mode Change Date regardless of whether all of the conditions to the change to the Fixed Rate Mode are satisfied.

(c) General Provisions Applying to Change to Fixed Rate Mode. The change to the Fixed Rate Mode shall not occur unless the following items shall have been delivered to the Authority, the Trustee, the Credit Provider, if any, the Remarketing Agent, if any, and the Broker-Dealer, if any, on or prior to the Mode Change Date: (1) a Favorable Opinion of Bond Counsel dated the Mode Change Date and addressed to the Authority and the Trustee, (2) if there is to be Credit Enhancement delivered in connection with such change, the items required by the Fifth Supplemental Indenture in connection with the delivery of a Credit Enhancement, (3) notice from the Rating Agencies of the rating(s) to be assigned the 2007B Bonds on such Mode Change Date, and (4) a Change in Mode to the Fixed Rate Mode shall be conditioned upon receipt of a firm underwriting commitment or contract of purchase from an investment bank or other purchaser reasonably acceptable to the Credit Provider.

(d) Determination of Interest Rate. The Fixed Rate (or rates in the case of Serial 2007B Bonds) for the 2007B Bonds to be converted to the Fixed Rate Mode shall be established by the Remarketing Agent on the Rate Determination Date applicable thereto pursuant to the Fifth Supplemental Indenture. Such Rate shall remain in effect until the 2007B Maturity Date. Such determination shall be conclusive and binding upon the Authority, the Trustee, the Paying Agent, the Credit Provider, if any, and the Owners of the 2007B Bonds to which such rate will be applicable. Not later than 5:00 P.M., New York City time, on the date of determination of the Fixed Rate(s), the Remarketing Agent shall notify the Trustee, the Paying Agent, the Credit Provider and the Authority of such rate(s) by telephone.

(e) Serialization and Sinking Fund; Price. Upon conversion of the 2007B Bonds to the Fixed Rate Mode, the 2007B Bonds shall be remarketed at par, shall mature on the same maturity date(s) and be subject to the same mandatory sinking fund redemption, if any, and optional redemption provisions as set forth in the Existing Indenture and this Fifth Supplemental Indenture for any prior Mode; provided, however, that if the Authority shall deliver to the Trustee a Favorable Opinion of Bond Counsel, the Authority may elect to (A) have some of the 2007B Bonds be Serial 2007B Bonds and some subject to sinking fund redemption even if such 2007B Bonds were not Serial 2007B Bonds or subject to mandatory sinking fund redemption prior to such change, (B) change the optional redemption dates and/or premiums (if any) set forth in Article V hereof, and/or (C) sell some or all of the 2007B Bonds at a premium or a discount to par.

Failure to Satisfy Conditions Precedent to a Mode Change. In the event the conditions concerning a change in Mode described above have not been satisfied by the applicable Mode Change Date, then the New Mode shall not take effect and any mandatory purchase shall be made on such date if notice has been sent to the Owners stating that such 2007B Bonds would be subject to mandatory purchase on such date. If the failed change in Mode was from the Daily Mode, the 2007B Bonds shall remain in the Daily Mode, and if the failed change in Mode was from the Weekly Mode, the 2007 Bonds shall remain in the Weekly Mode, in each case with interest rates established in accordance with the Fifth Supplemental Indenture on and as of the failed Mode Change Date.

Rescission of Election. Notwithstanding anything herein to the contrary, the Authority may rescind any election by it to change a Mode as described above prior to the Mode Change Date by giving written notice thereof to the Notice Parties prior to such Mode Change Date; provided that in the case of a conversion to an ARS Mode such rescission must occur prior to the setting of the Auction Period Rate by the Broker-Dealer. If the Tender Agent receives notice of such rescission prior to the time the Tender Agent has given notice to the Holders of the 2007B Bonds, then such notice of change in Mode shall be of no force and effect. If the Tender Agent receives notice from the Authority of rescission of a Mode change after the Tender Agent has given notice thereof to the Holders of the 2007B Bonds, then if the proposed Mode Change Date would have been a Mandatory Purchase Date, such date shall continue to be a Mandatory Purchase Date except if the conversion is from the ARS Mode. If the proposed change in Mode was from the CP Mode, the 2007B Bonds shall remain in the CP Mode with interest rates and Interest Periods to be established by the Remarketing Agent on the proposed Mode Change Date in accordance with Section 2.07 hereof. If the proposed change in Mode was from the Daily Mode, the 2007B Bonds shall remain in the Daily Mode, and if the proposed change in Mode was from the Weekly Mode, the 2007B Bonds shall remain in the

Weekly Mode, in each case with interest rates established in accordance with the applicable provisions of Section 2.08 hereof on and as of the proposed Mode Change Date.

PURCHASE OF 2007B BONDS; PAYMENT OF 2007B BONDS

Optional Tenders of 2007B Bonds in the Daily Mode or the Weekly Mode

Subject to certain provisions of the Fifth Supplemental Indenture concerning Book-Entry Tenders, the Beneficial Owners of 2007B Bonds in a Daily Mode or a Weekly Mode may elect to have their 2007B Bonds (or portions of those 2007B Bonds in amounts equal to a 2007B Authorized Denominations) purchased on any Business Day at a price equal to the Purchase Price, upon delivery of a Tender Notice to the Tender Agent by the Tender Notice Deadline. Promptly, but during the Daily Mode by no later than 11:15 A.M., upon receipt of a Tender Notice, the Tender Agent shall notify the Remarketing Agent and provide the Remarketing Agent with a copy of such Tender Notice.

Mandatory Purchase on Mandatory Purchase Date

The 2007B Bonds shall be subject to mandatory purchase on each Mandatory Purchase Date. Subject to the next sentence, the Tender Agent shall give notice of such mandatory purchase by mail to the Owners of the 2007B Bonds subject to mandatory purchase no less than 15 Business Days nor more than 20 Business Days prior to the Mandatory Purchase Date. Any notice shall state the Mandatory Purchase Date, the Purchase Price, and that interest on 2007B Bonds subject to mandatory purchase shall cease to accrue from and after the Mandatory Purchase Date. The failure to mail such notice with respect to any 2007 Bond shall not affect the validity of the mandatory purchase of any other 2007 Bond with respect to which notice was so mailed. Any notice mailed will be conclusively presumed to have been given, whether or not actually received by any Owner or Beneficial Owner.

Remarketing of 2007B Bonds; Notices

The Remarketing Agent shall use its best efforts to offer for sale at an interest rate and price (equal to the principal amount thereof plus accrued interest to the Purchase Date) on the Purchase Date in accordance with the Fifth Supplemental Indenture: (a) all 2007B Bonds or portions thereof as to which notice of tender has been given; and (b) all 2007B Bonds required to be purchased on a Mandatory Purchase Date described in clauses (i), (ii), (iii) or (iv) of the definition thereof; and (c) any Liquidity Provider Bonds (i) purchased on a Purchase Date described in clause (a) or (b) of this paragraph, or (ii) with respect to which the Liquidity Provider has provided written notice to the Trustee, the Tender Agent and the Remarketing Agent that it has reinstated the Available Amount, or (iii) with respect to which an Alternate Liquidity Facility and Alternate Credit Enhancement is in effect (if such funds were secured by a Credit Enhancement prior to becoming Liquidity Provider Bonds which Credit Enhancement is no longer in effect), or (iv) which are being marketed as Fixed Rate Bonds. The Remarketing Agent will not remarket 2007B Bonds to the Authority or the City. In connection with the remarketing of any 2007B Bonds with respect to which notice of redemption or notice of mandatory purchase has been given, the Remarketing Agent will notify each Person to which such 2007B Bonds are remarketed of such notice of redemption or notice of mandatory purchase. Anything in the Existing Indenture or the Fifth Supplemental Indenture to the contrary notwithstanding, if there shall have occurred and be continuing either a Credit Provider Failure with respect to the 2007B Bonds or a Liquidity Provider Failure, the Remarketing Agent shall not remarket and deliver any 2007B Bonds. All other provisions of the Existing Indenture or the Fifth Supplemental Indenture, including without limitation, those relating to the setting of interest rates and Interest Periods and mandatory and optional purchases, shall remain in full force and effect during the continuance of such Event of Default.

Notice of Remarketing. On each date on which a 2007B Bond is to be purchased: (a) the Remarketing Agent shall notify by Electronic Means the Tender Agent by 11:30 A.M. of the principal amount of tendered 2007B Bonds it has remarketed; (b) the Remarketing Agent shall cause the proceeds of the remarketing by such Remarketing Agent of tendered 2007B Bonds against delivery thereof to be paid to the Tender Agent in immediately available funds not later than 11:30 A.M., on the Purchase Date for such 2007B Bonds; (c) the Tender Agent shall notify the Trustee by no later than 11:45 A.M. of the amount by which the Purchase Price of the tendered 2007B Bonds exceeds the amount of remarketing proceeds actually received by the Tender Agent pursuant to clause (b); (d) to the extent the Tender Agent has received the remarketing proceeds described in clause (b) above, the

Remarketing Agent shall notify the Tender Agent by Electronic Means not later than 12:00 P.M. of such information as may be necessary to register and deliver 2007B Bonds remarketed with respect thereto; and (e) if the 2007B Bonds are no longer in the Book-Entry System, the Tender Agent shall authenticate new 2007B Bonds for the respective purchasers thereof, which shall be available for pick-up by the Remarketing Agent not later than 2:30 P.M.

Draw on Liquidity Facility. On each date on which a 2007B Bond is to be purchased, the Trustee (if the beneficiary of the Liquidity Facility) or the Tender Agent (if the beneficiary of the Liquidity Facility) shall draw on the existing Liquidity Facility (or if no Liquidity Facility is in effect, request funds from the Authority) by 12:00 P.M. in an amount equal to the difference between (i) the Purchase Price of all tendered 2007B Bonds required to be purchased (other than Liquidity Provider Bonds and Authority Bonds) and (ii) the amount of remarketing proceeds delivered to the Tender Agent resulting from a partial remarketing. If the Trustee is the beneficiary of the Liquidity facility and does not receive notice from the Tender Agent by 11:30 A.M. as described above, the Trustee will draw on the existing Liquidity Facility the full amount of the Purchase Price for all tendered 2007B Bonds.

Source of Funds for Purchase of 2007B Bonds

By 2:30 P.M. on the date on which a 2007B Bond is to be purchased, and except as set forth in Section 3.06(b)(ii) of the Fifth Supplemental Indenture, the Tender Agent shall purchase tendered 2007B Bonds from the tendering Owners at the applicable Purchase Price by wire transfer in immediately available funds. Funds for the payment of such Purchase Price shall be derived solely from the following sources in the order of priority indicated and none of the Tender Agent, the Trustee nor the Remarketing Agent shall be obligated to provide funds from any other source: (a) immediately available funds on deposit in the Remarketing Proceeds Account; (b) immediately available funds on deposit in the Liquidity Facility Purchase Account resulting from a drawing on the Liquidity Facility then in effect; and (c) moneys of the Authority on deposit in the Authority Purchase Account.

If no Liquidity Facility is in effect, then the Authority shall be obligated to deposit amounts into the Authority Purchase Account sufficient to pay the Purchase Price to the extent that amounts on deposit in the Remarketing Proceeds Account are insufficient therefor. If a Liquidity Facility is in effect, then the Authority shall be obligated to deposit amounts into the Authority Purchase Account sufficient to pay the Purchase Price to the extent that amounts on deposit in the Remarketing Proceeds Account and the Liquidity Facility Purchase Account are insufficient therefor promptly upon receipt of notice provided in Section 3.03(d) of the Fifth Supplemental Indenture but not later than 2:30 P.M.

Delivery of 2007B Bonds

On each date on which a 2007B Bond is to be purchased, such 2007B Bond, if in the Book-Entry System shall be delivered as follows: (a) 2007B Bonds sold by the Remarketing Agent and purchased by the Tender Agent with moneys described in Section 3.04(a) of the Fifth Supplemental Indenture shall be delivered by the Remarketing Agent to the purchasers of such 2007B Bonds by 2:30 P.M.; and (b) 2007B Bonds purchased by the Tender Agent with moneys described in Section 3.04(b) of the Fifth Supplemental Indenture shall be registered immediately in the name of the Liquidity Provider or its nominee (which may be DTC) on or before 2:30 P.M.; and (c) 2007B Bonds purchased by the Authority with moneys described in Section 3.04(c) of the Fifth Supplemental Indenture shall be registered, immediately in the name of the Authority or its nominee on or before 2:30 P.M. 2007B Bonds so owned by the Authority shall continue to be Outstanding under the terms of the Existing Indenture and this Fifth Supplemental Indenture and be subject to all of the terms and conditions of the Existing Indenture and this Fifth Supplemental Indenture and shall be subject to remarketing by the Remarketing Agent.

Credit Enhancement and Liquidity Facility

The Authority, at the direction of the City, may provide an Alternate Credit Enhancement or Alternate Liquidity Facility, in either case, (x) for 2007B Bonds in Daily or Weekly Mode on any Business Day and (y) for 2007B Bonds in any other Mode on a date on which such 2007B Bonds are subject to optional redemption pursuant to the Fifth Supplemental Indenture, but in no event later than the fifth (5th) Business Day prior to the Expiration Date of the Credit Enhancement or Liquidity Facility then in effect. The Authority shall give the Notice Parties written notice of the proposed substitution of an Alternate Credit Enhancement or Alternate Liquidity Facility no

less than two (2) Business Days prior to the date on which the Trustee is required to provide notice of the proposed substitution to the Owners of such 2007B Bonds. The Trustee shall give notice of such Substitution Date in the same manner as notice of redemption is required to be provided pursuant to the Fifth Supplemental Indenture. On or before such Substitution Date, there shall be delivered to the Trustee or the Tender Agent, as applicable: (a) the Alternate Credit Enhancement or the Alternate Liquidity Facility in substitution for the Credit Enhancement or Liquidity Facility then in effect; provided, however, that upon any failure to remarket 2007B Bonds subject to mandatory tender in connection with the delivery of such Alternate Credit Enhancement or Liquidity Facility, funds to pay the Purchase Price shall only be drawn from the then-existing Liquidity Facility and the Trustee shall not surrender the then existing Liquidity Facility to the provider thereof until it has received the proceeds of such draw; (b) a Favorable Opinion of Bond Counsel; (c) a written Opinion of Counsel for the provider of the Alternate Credit Enhancement or Alternate Liquidity Facility, as applicable, to the effect that such Alternate Credit Enhancement or Alternate Liquidity Facility is a valid, legal and binding obligation of the provider thereof; (d) either (i) Liquidity Facility covering the Purchase Price of 2007B Bonds to be purchased on the Substitution Date, or (ii) a firm underwriting commitment or contract of purchase from an investment bank or other purchaser reasonably acceptable to the Credit Provider; (e) with respect to Alternate Credit Enhancement relating to the 2007A Bonds or the 2007B Bonds in the Fixed Rate Mode, the Term Rate Mode, the ARS Mode or the CP Mode, a Rating Confirmation Notice; and (f) unless waived by such entity, written evidence satisfactory to the Credit Provider and the Liquidity Provider of the provision for purchase from the existing Liquidity Provider of all Liquidity Provider Bonds, at a price equal to the principal amount thereof plus accrued and unpaid interest, and payment of all amounts due to the Credit Provider and the Liquidity Provider under the Reimbursement Agreement(s) on or before the effective date of such Alternate Credit Enhancement or Alternate Liquidity Facility.

Upon the satisfaction of the conditions described in the preceding sentence, the Trustee shall accept such Alternate Credit Enhancement or Alternate Liquidity Facility on the close of business on the Substitution Date and shall surrender the Credit Enhancement or Liquidity Facility then in effect to the provider thereof on the Substitution Date. If any condition to the substitution is not satisfied, the substitution shall not occur, but the affected 2007B Bonds shall remain subject to mandatory purchase on the proposed Substitution Date.

Purchase Fund

The Fifth Supplemental Indenture establishes and maintains with the Tender Agent, as agent for the Trustee, a separate fund designated the "Purchase Fund." The Tender Agent shall further establish within the Purchase Fund to be designated the "Liquidity Facility Purchase Account," the "Remarketing Proceeds Account" and the "Authority Purchase Account," respectively and within such account, separate subaccounts in respect to the 2007B-1 Bonds, the 2007B-2 Bonds and the 2007B-3 Bonds.

Remarketing Proceeds Account. Upon receipt of the proceeds of a remarketing of a 2007B Bond on the date such 2007B Bond is to be purchased, the Tender Agent shall deposit such proceeds in the subaccount for such 2007B Bond in the Remarketing Proceeds Account for application to the Purchase Price of such 2007B Bond. Notwithstanding the foregoing, upon the receipt of the proceeds of a remarketing of Liquidity Provider Bonds, the Tender Agent shall immediately pay such proceeds to the Liquidity Provider to the extent of any amount owing to the Liquidity Provider, as certified to the Tender Agent by the Liquidity Provider.

Liquidity Facility Purchase Account. Upon receipt from the Trustee of the immediately available funds transferred to the Tender Agent pursuant to Section 3.08(b) of the Fifth Supplemental Indenture, the Tender Agent shall deposit such money in the appropriate subaccount of the Liquidity Facility Purchase Account for application to the Purchase Price of the related 2007B Bonds to the extent that the moneys on deposit in such subaccount the Remarketing Proceeds Account shall not be sufficient. Any amounts deposited in the Liquidity Facility Purchase Account and not needed with respect to the Purchase Price for any 2007B Bonds shall be immediately returned to the Liquidity Provider.

Authority Purchase Account. Upon receipt of Funds from the Authority pursuant to Section 3.04(c) of the Fifth Supplemental Indenture, the Tender Agent shall deposit such Funds in the appropriate subaccount of the Authority Purchase Account for application to the Purchase Price of the related 2007B Bonds. Any amounts deposited in the Authority Purchase Account and not needed with respect to the Purchase Price for any 2007B Bonds shall be immediately refunded to the Authority.

No Investment of Liquidity Facility Purchase Account and Remarketing Proceeds Account. Amounts held in the Liquidity Facility Purchase Account and the Remarketing Proceeds Account by the Paying Agent shall be held uninvested without liability for interest and separate and apart from all other funds and accounts.

Insufficient Funds for Tenders

If moneys sufficient to pay the Purchase Price of all Tendered 2007B Bonds to be purchased on any Purchase Date are not available (i) no purchase shall be consummated on such Purchase Date; (ii) all Tendered 2007B Bonds shall be returned to the Owners thereof; and (iii) all remarketing proceeds shall be returned to the Remarketing Agent for return to the Persons providing such moneys.

All 2007B Bonds that are tendered and not remarketed shall bear interest at the Alternate Rate plus 3% during the period of time from and including the applicable Purchase Date to (but not including) the date that all such Tendered 2007B Bonds are successfully remarketed (the "Delayed Remarketing Period"). The first Rate Determination Date for purposes of determining the Alternate Rate shall be the Purchase Date.

The Authority may direct the conversion of the Tendered 2007 Bonds to a different Mode during the Delayed Remarketing Period in accordance with certain provisions of the Fifth Supplemental Indenture concerning a Change in Mode.

The Remarketing Agent shall continue to use its best efforts to remarket the Tendered 2007B Bonds. Once the Remarketing Agent has advised the Trustee and the Tender Agent in writing that it has a good faith belief that it is able to remarket all of the Tendered 2007B Bonds, the Trustee will give notice by mail to the Holders of such Tendered 2007B Bonds not later than five Business Days prior to the Purchase Date, which notice will state (i) the Mode applicable to such Tendered 2007B Bonds from and after the Purchase Date as determined by the Authority and communicated in writing to the Trustee and the Tender Agent; (ii) that such Tendered 2007B Bonds will be subject to mandatory tender for purchase on the Purchase Date; (iii) the procedures for such mandatory tender; (iv) the Purchase Price of such Tendered 2007B Bonds; and (v) the consequences of a failed remarketing.

During the Delayed Remarketing Period, the Trustee may, upon the written direction of the Authority, apply amounts on deposit in the 2007 Bond Redemption Account to the redemption of such Tendered 2007B Bonds, as a whole or in part on any Business Day during the Delayed Remarketing Period, at a redemption price equal to the principal amount thereof, together with interest accrued thereon to the date fixed for redemption, without premium. Notwithstanding anything in this Fifth Supplemental Indenture to the contrary, the Trustee shall give five (5) Business Days notice of such redemption to the Holders of the 2007B Bonds to be redeemed.

During the Delayed Remarketing Period, interest on such Tendered 2007B Bonds shall be paid to the Holders thereof (i) the first Business Day of each calendar month occurring during the Delayed Remarketing Period and (ii) on the last day of the Delayed Remarketing Period.

REVENUES, THEIR APPLICATION AND CERTAIN FUNDS

Receipts and Revenues of the Authority

Confirming the granting clauses of the Existing Indenture and hereof, the Authority hereby assigns, transfers and sets over to the Trustee, as security, all the right, title and interest of the Authority in and to the Trust Estate, and the Authority directs payment to the Trustee of the payments under the Security Leases constituting a portion of the Trust Estate. In order to avoid any doubt, the Authority confirms that the Construction Fund is not being pledged as security for the 2007 Bonds or the Swap Agreement and does not constitute part of the "Trust Estate" for purposes of the Fifth Supplemental Indenture.

Bond Redemption Account

The Trustee has established as a part of the Bond Fund, a 2007 Bond Redemption Account and will transfer funds into such 2007 Bond Redemption Account from the Bond Fund as required to redeem 2007 Bonds on the

dates specified under the Indenture or in the 2007 Bonds. The Trustee uses the 2007 Bond Redemption Account for each series to purchase or redeem the 2007 Bonds of such series. If at any time all of the 2007 Bonds of a series are purchased, redeemed or paid, the Trustee will make no further transfers to the to the 2007 Bond redemption Account for such series and will transfer any balance then in such account to the Bond Fun d. Whenever 2007 Bonds are to be purchased out of any such 2007 Bond Redemption Account, if the Authority, upon the direction of the City, notifies the Trustee in writing that the Authority wishes to arrange for such purchase, the Trustee will comply with the Authority's arrangements provided they conform to the Indenture.

2007 Bond Redemption Account. The Trustee shall apply the amounts required to be transferred to the 2007 Bond Redemption Account (less any moneys applied to the purchase of the 2007B Bonds pursuant to the next sentence hereof) on the Sinking Fund Installment Date for the 2007B Bonds in each of the years 2015 through 2030, inclusive to the redemption by lot, in the amounts and the manner and on the dates set forth in the 2007B Bonds and Article V of the Fifth Supplemental Indenture, of the 2007B Bonds at a Redemption Price of 100% of the principal amount thereof. Upon the written direction of the Authority, acting at the written direction of the City, not less than forty-five (45) days prior to a redemption date, the Trustee may apply moneys in said account to the purchase of 2007B Bonds at prices exclusive of accrued interest not higher than the principal amount thereof, in lieu of redemption as aforesaid, provided that firm purchase commitments can be made before notice of redemption would otherwise be required to be given. In the event of purchases at less than the principal amount thereof, the difference between the amount in said account representing the principal amount of the 2007B Bonds purchased and the purchase price shall be transferred to the Bond Fund. Moneys and investments in the 2007 Bond Redemption Account, until applied as provided herein, shall be held in trust solely for the benefit of the Holders of the 2007B Bonds.

Accrued interest on purchased 2007B Bonds shall be paid from the Bond Fund, provided that the Trustee, at the written direction of the Authority, shall pay such accrued interest from the moneys in the 2007 Bond Redemption Account pending maturity of investments of the Bond Fund (and in such case upon the maturity of investments in the Bond Fund, the Trustee shall transfer to the 2007 Bond Redemption Account from the Bond Fund the amount of accrued interest on purchased 2007B Bonds so paid from such Bond Redemption Account).

Purchase of 2007 Bonds by the City. Pursuant to the Security Leases, the City may, not less than 45 days before any Sinking Fund Installment Date, deliver to the Trustee 2007 Bonds of the series and maturity, a portion of which is required to be redeemed by the Trustee on such Sinking Fund Installment Date, and, upon such delivery, the rentals required to effect such redemption otherwise due from the City shall be reduced by the aggregate principal amount of the Bonds so delivered. Upon any such delivery of 2007 Bonds, the principal amount of the 2007 Bonds required, by the provisions of the foregoing paragraph, to be redeemed by the Trustee on such Sinking Fund Installment Date shall also be reduced by the aggregate principal amount of the Bonds of such series so delivered.

2001B Bond Redemption Fund

The Trustee has established with a 2001B Bond Redemption Fund under and pursuant to the Indenture. Moneys deposited in the 2001B Bond Redemption Fund pursuant to the Indenture are invested and applied in the manner and at the times set forth in one or more escrow deposit agreements for the payment of the 2001B Bonds between the Authority and the Trustee, as escrow agent.

Paying Agent

The Authority shall appoint the Paying Agent for the purpose of acting as paying agent for the 2007 Bonds as provided by this Fifth Supplemental Indenture. The Paying Agent shall be a national banking association with trust powers, a bank and trust company or a trust company. The Paying Agent shall act as paying agent for the 2007 Bonds as provided in this Fifth Supplemental Indenture. The Paying Agent shall signify its acceptance of the duties and obligations imposed upon it hereunder by its written instrument of acceptance addressed to the Authority and the Trustee and delivered to such Persons, under which the Paying Agent shall agree to: (a) hold all sums delivered to it by the Trustee for the payment of principal or Redemption Price of, premium, if any, on and interest on the 2007 Bonds in trust for the benefit of the respective Owners until such sums shall be paid to such Owners or otherwise disposed of as provided in the Fifth Supplemental Indenture; and (b) keep such books and records as shall

be consistent with prudent corporate trust industry practice and make such books and records available for inspection by the Trustee and the Authority at all reasonable times upon prior written request.

Remarketing Agent

The Remarketing Agent shall be appointed pursuant to a Remarketing Agreement to remarket 2007 Bonds pursuant to the Existing Indenture and this Fifth Supplemental Indenture and perform the other duties of the Remarketing Agent described hereunder, and to keep such books and records as shall be consistent with prudent industry practice and to make such books and records available for inspection by the Notice Parties at all reasonable times. The Remarketing Agent shall act as such under the Remarketing Agreement.

Tender Agent

The Tender Agent shall be a national banking association with trust powers, a bank and trust company or a trust company. The Authority shall appoint any successor Tender Agent for the 2007 Bonds, subject to the conditions of the Fifth Supplemental Indenture. If the Tender Agent is not also the Trustee, the Tender Agent shall designate its Payment Office and signify its acceptance of the duties and obligations imposed upon it hereunder by a written instrument of acceptance delivered to the Authority, the Trustee, the Remarketing Agent, the Credit Provider and the Liquidity Provider in which the Tender Agent will agree, particularly: (a) to hold all 2007 Bonds tendered to it for purchase, as agent and bailee of, and in trust for the benefit of, the respective owners thereof until moneys representing the purchase price of such 2007 Bonds shall have been delivered to or for the account of or to the order of such owners; (b) to hold all moneys (without investment thereof or right of lien thereon, and without liability for interest) delivered to it hereunder for the purchase of 2007 Bonds pursuant to Section 3.03 of the Fifth Supplemental Indenture as agent and bailee of, and in trust for the benefit of, the Person which shall have so delivered such moneys until the 2007 Bonds purchased with such moneys shall have been delivered to or for the account of such Person and thereafter to hold such moneys (without investment thereof or right of lien thereon and without liability for interest) as agent and bailee of, and in trust for the benefit of, the Person which shall be entitled thereto on the Purchase Date; (c) to hold 2007 Bonds for the account of the Liquidity Provider and for the account of the Authority; and (d) to keep such books and records as shall be consistent with prudent industry practice and to make such books and records available for inspection by the Authority and the Trustee at all reasonable times.

The Tender Agent may at any time resign and be discharged of the duties and obligations created by this Indenture by giving at least 30 days notice to the Authority, the Trustee, the Liquidity Provider, the Credit Provider and the Remarketing Agent. In the event that the Authority shall fail to appoint a successor Tender Agent, upon the resignation or removal of the Tender Agent, the Trustee shall either appoint a Tender Agent or itself act as Tender Agent until the appointment and acceptance of a successor Tender Agent. The Tender Agent may be removed at any time by an instrument signed by the Authority, filed with the Trustee, the Remarketing Agent, the Credit Provider and the Liquidity Provider, if any. In the event of the resignation or removal of the Tender Agent, the Tender Agent shall deliver any 2007 Bonds and moneys held by it in such capacity to its successor, or, if there is no successor, to the Trustee.

MISCELLANEOUS

Confirmation of the Existing Indenture

Except as amended and supplemented by the Fifth Supplemental Indenture, the Existing Indenture is ratified and confirmed in all respects and is applicable in all respects to the 2007 Bonds, the Owners thereof and the security therefor.

Amendment of the Fifth Supplemental Indenture

The Fifth Supplemental Indenture may be amended or supplemented from time to time in the manner and to the extent provided in Article XII of the Original Indenture.

No Personal Recourse

Notwithstanding any provision or obligation to the contrary herein set forth, no provision in this Fifth Supplemental Indenture or in any instruments evidencing the 2007 Bonds, shall be construed so as to give rise to any personal liability of the Authority or its members, officers, employees, agents or representatives (collectively, the "Group"), or to give rise to a charge upon the general credit of the Authority or any member of the Group. Any pecuniary liability of the Authority or any member of the Group hereunder or thereunder, and under any constitutional provision, statute or theory of law, including contract or tort relating hereto or thereto, shall be limited exclusively to its interest in the Trust Estate, and the lien of any judgment with respect to any of the foregoing shall be restricted thereto. The Authority and the Group shall not be required to do any act whatsoever or exercise any diligence whatsoever to mitigate the damages to the Trustee or the Owners if an Event of Default shall occur under the Indenture. In furtherance of the above, and not by way of limitation, no recourse under or upon any obligation, covenant or agreement contained in this Fifth Supplemental Indenture or in any Obligation hereby secured, or under any judgment obtained against the Authority or any member of the Group, or by the enforcement of any assessment or by any legal or equitable proceeding by virtue of any constitution or statute or otherwise, or under any circumstances, under or independent of this Fifth Supplemental Indenture, shall be had against any member of the Group as such, past, present or future, of the Authority for the payment for or to the Authority or any receiver thereof, or for or to the Owners of any 2007 Bonds issued hereunder or otherwise, of any sum that may be due and unpaid by the Authority upon any such 2007 Bonds. Any and all personal liability of every nature, whether at common law or in equity, or by statute or by constitution or otherwise, of any such member of the Group as such, to respond by reason of any act or omission on his part or otherwise, for the payment for or to the Owners of the 2007 Bonds issued hereunder or otherwise, of any sum that may remain due and unpaid upon the 2007 Bonds and hereby secured, or any of them, is hereby expressly waived and released as a condition of and consideration for the execution of this Fifth Supplemental Indenture and the issuance of such 2007 Bonds.

The Authority and each member of the Group shall have no liability for any failure to fulfill, or breach by the City of, the City's obligations under the Security Leases or otherwise.

The 2007 Bonds issued or secured hereunder shall be limited obligations of the Authority payable solely from those rentals due under the Security Leases which have been assigned as provided herein, the Trust Estate and as otherwise provided herein and in the Original Indenture.

PRIME LEASE
(EAGLES STADIUM LAND & IMPROVEMENTS)

The following description of certain provisions of the Prime Lease (EAGLES STADIUM LAND & IMPROVEMENTS) (the "Prime Lease") set forth below is only an outline of some of the provisions thereof and does not purport to summarize or describe all of the provisions thereof. Reference is made to the Prime Lease in its entirety, copies of which are on file at the corporate trust office of the Trustee in Philadelphia, Pennsylvania, for the complete statements of the provisions thereof.

DEFINITION OF TERMS

Wherever used in the Prime Lease, the following terms shall have the following meanings:

"Act" shall mean Economic Development Financing Law, Act No. 102 of the General Assembly of the Commonwealth of Pennsylvania approved August 23, 1967 (P.L. 251), as amended and supplemented.

"Act of Bankruptcy" shall mean that (i) a party shall have commenced a voluntary case under any bankruptcy law, applied for or consented to the appointment of, or taking of possession by, a receiver, trustee, assignee, custodian or liquidator of all or a substantial part of its assets; (ii) a party shall have failed, or admitted in writing its inability generally, to pay its debts as such debts become due; (iii) a party shall have made a general assignment for the benefit of creditors; (iv) a party shall have been adjudicated a bankrupt, or shall have filed a petition or an answer seeking an arrangement with creditors; (v) a party shall have taken advantage of any insolvency law, or shall have submitted an answer admitting the material allegations of a petition in bankruptcy or

insolvency proceeding; (vi) an order, judgment or decree for relief shall have been entered in an involuntary case against a party, without the application, approval or consent of such party, by any court of competent jurisdiction appointing a receiver, trustee, assignee, custodian or liquidator, for the party or for a substantial part of any of its assets, and such order, judgment or decree shall continue unstayed and in effect for any period of sixty (60) consecutive days; or (vii) an involuntary petition in bankruptcy shall have continued undismissed for sixty (60) days after the filing thereof.

"Additional Land" shall mean, collectively, the land which has a use functionally related and accessory to the Eagles Stadium Premises and shall mean, for the purposes of the Prime Lease, collectively, the land known as the "Acme Site", as more particularly described on Exhibit "C" of the Prime Lease and the land known as the "Naval Hospital Parking Lot," as more particularly described on Exhibit "D" of the Prime Lease.

"Additional Rent" shall mean all sums payable by the City under the Prime Lease other than (and in addition to) the Rent (defined below).

"Affiliate" or "Affiliates" shall mean as to any Person, any other Person controlled by, controlling of, or under common-control with such Person.

"Applicable Laws" shall mean the constitution and laws of the United States of America, the constitution and laws of the Commonwealth of Pennsylvania and all rules and regulations promulgated pursuant thereto, and shall include but not be limited to the Home Rule Charter of the City of Philadelphia and the City of Philadelphia Code.

"Authority" shall mean the Philadelphia Authority for Industrial Development, a body politic and corporate existing under the laws of the Commonwealth.

"Authority Contractual Commitments" shall mean obligations of the Authority as set forth in the Eagles Lease including reimbursement of operating and maintenance expenses with respect to the Eagles Stadium Premises in accordance with the schedule set forth as Exhibit "F" attached thereto and reimbursement of excess tax payments on account of real estate taxes, amusement taxes and use and occupancy taxes which are payable by the Eagles in excess of the base amounts to be set forth in the Eagles Lease.

"Bonds" shall mean those bonds, notes or other forms of indebtedness issued for the purpose of financing or refinancing a portion of the Eagles Stadium Premises, Additional Land, demolition, site preparation, improvements and infrastructure in connection therewith and a portion of any and all other costs incurred in connection with the sports stadia, in an aggregate principal amount not to exceed One Hundred One Million Five Hundred Thousand Dollars ($101,500,000) net of original issue discount, plus amounts necessary for any reserves, capitalized interest, costs of issuance, amounts necessary to effect any refunding and such amount as may be finally determined to be owed to any condemnees as Just Compensation (as defined in the Pennsylvania Eminent Domain Code), at any one time outstanding; provided that in no event shall the term of each series of Bonds exceed thirty (30) years from the date of issuance of such series of Bonds, provided further that in the case of any series of refunding bonds the term of such Bonds shall not exceed thirty (30) years from the date of issue of the Bonds to be refunded.

"City" shall mean the City of Philadelphia, a City of the First Class of the Commonwealth acting through its Commerce Department and Department of Public Property.

"Commonwealth" shall mean the Commonwealth of Pennsylvania.

"Credit Facility" shall mean any letter of credit, liquidity facility, standby bond purchase agreement, line of credit, surety bond, insurance commitment, insurance policy or similar agreement with respect to the Bonds and any credit, loan or reimbursement agreement or other obligation of the Authority to the Credit Facility Provider in connection therewith, and all documents collateral thereto, as may be substituted from time to time.

"Credit Facility Provider" shall mean the provider of any Credit Facility as may be substituted from time to time.

"Eagles" shall mean the Philadelphia Eagles Limited Partnership or its successor as holder of the franchise or controlled affiliate, which is the holder of the franchise for the City issued by the National Football League and is the owner of the professional football team known as the Philadelphia Eagles.

"Eagles Lease" shall mean the Sublease and Development Agreement entered into between the Authority, as landlord, and the Eagles, as tenant, pursuant to which the Authority anticipates that it will lease and that the Eagles will take and hire the Eagles Stadium Land and to construct thereon certain structures and improvements including, but not limited to, a new stadium and the Improvements.

"Eagles Lease-Back Lease" shall mean that certain lease by and between the City, as landlord, and the Authority, as tenant, dated of the same date as the Prime Lease with respect to the Eagles Stadium Premises.

"Eagles Stadium" shall mean the football stadium to be constructed on the Eagles Stadium Land as contemplated by the Eagles Lease.

"Eagles Stadium Land" shall mean the 43 acres of land more particularly described and depicted in Exhibit "A" to the Prime Lease and any and all appurtenances, easements, rights, licenses, hereditaments and privileges as may in any way belong to or appertain thereto or inure to the benefit thereof.

"Eagles Stadium Premises" shall mean the Eagles Stadium Land and the Improvements, together with all improvements and appurtenances now existing or in the future constructed thereon.

"Fiscal Year" shall mean July 1 through and including June 30 of the following calendar year.

"Force Majeure Event" shall mean any event (except for the payment of money) which is beyond the reasonable control of, and is not caused by the fault or negligence of, the party asserting the Force Majeure, which wholly or partially prevents the performance of any of the duties, responsibilities or obligations of the party asserting the Force Majeure and the term "Force Majeure" shall include, but not be limited to, an act of God, an act of the public enemy, lightning, fire, explosion or other serious casualty; unusually severe weather (such as hurricane, earthquake, tornado, landslide or flood); war (whether declared or not); or condemnation or other taking by the action of any governmental body on behalf of any public, quasi-governmental or private entity.

"Ground Lease" shall mean that certain Ground Lease dated April 1, 2001 between the City, as landlord, and the Authority, as tenant, pursuant to which the City has agreed to lease and the Authority agreed to take and hire the Eagles Stadium Land (as such term is hereafter defined).

"Improvements" shall mean the structures and improvements to be constructed on the Eagles Stadium Land, including but not limited to a new stadium and related improvements and amenities.

"Indenture" shall mean one or more instruments executed and delivered by and between the Authority and the Trustee (defined below) governing the issuance and administration of the Bonds for the benefit of the holders thereof.

"Person" shall mean an individual, partnership, corporation (including a business trust), limited liability company, joint stock company, trust, estate, unincorporated association, joint venture or any other entity, the United States, a state, or political subdivision thereof, or any agency, department or court thereof.

"Prime Lease" shall mean the Prime Lease between the Authority and the Eagles dated April 1, 2001.

"Team" shall mean the Eagles together with any successor as holder of the franchise or controlled affiliate.

"Transaction Documents" shall mean the Ground Lease, the Prime Lease, the Eagles Lease-Back Lease, the Eagles Lease, the Indenture, the Bonds, the Credit Facility, any bond purchase contract and documents collateral thereto, and any other financing documents and other related documents.

"Trustee" shall mean the bank or other institutional lending entity acting as trustee under the Indenture governing the Bonds.

DEMISE OF EAGLES STADIUM PREMISES

Demise of Eagles Stadium Premises

On the Commencement Date, in consideration of the Rent and Additional Rent thereafter reserved and the terms, covenants, conditions and agreements set forth in the Prime Lease, the Authority demises and lets unto City, and City hires and leases from the Authority, the Eagles Stadium Premises and any other improvements and appurtenances then existing or in the future constructed oh the Eagles Stadium Premises, for the Prime Lease Term, upon and subject to the conditions, terms, agreements and covenants set forth therein. At all times during the Prime Lease Term, ownership of and title to the Eagles Stadium Land shall be and remain in the City, subject to the Authority's leasehold under the Ground Lease, the City's leasehold under the Prime Lease, and the other leaseholds contemplated thereby; and ownership and title to the Eagles Stadium Premises (excluding the Eagles Stadium Land) and all other improvements and appurtenances on the Eagles Stadium Premises, whether then existing or thereafter constructed, shall be and remain in the Authority, subject to the interests of the Eagles and its Affiliates to be granted and established in the Eagles Lease.

Condition of Eagles Stadium Premises

The City acknowledges and agrees to accept the Eagles Stadium Premises, subsurface conditions, and the present uses and non-uses thereof without recourse to Authority, in its and their "AS IS," "WHERE IS" condition, as the same may be modified, altered, improved, constructed or reconfigured from time to time. The City expressly acknowledged that the Authority has made no promises to alter, remodel, improve, repair, decorate or clean the same or any part thereof and makes no representation or warranty, express or implied, in fact or arising by operation of law, of, as to, or concerning, the Eagles Stadium Premises or the sidewalks and structures adjoining the same, subsurface conditions, and the present uses and non-uses thereof, including without limitation, health, safety, or environmental matters, accessibility for disabled persons, the compliance of the same with any Applicable Laws, the nature, condition or usability thereof, the use or uses to which the same or any part thereof may be put, or any other matter or thing affecting or relating thereto. The provisions of Section 2.2 of the Prime Lease have been fully negotiated at arm's-length between the parties hereto and are intended to be a complete exclusion and negation of any warranties or promises by the Authority, express or implied, with respect to the Eagles Stadium Premises. The provisions of Section 2.2 of the Prime Lease shall survive the expiration or earlier termination of the Prime Lease.

Inability to Deliver

If, subject to Force Majeure Events or any other event or occurrence which is beyond the Authority's control, the Authority does not deliver the Eagles Stadium Premises to City on or before July 1, 2001, the Prime Lease shall not terminate and the Authority shall not be liable or responsible for any damages of any kind for failure to deliver possession, but City and Authority shall promptly meet for purposes of determining a mutually acceptable extension for delivery of the Eagles Stadium Premises. In any case, failure of the Authority to deliver the Eagles Stadium Premises shall not in any way affect the City's obligation to pay Rent thereunder.

Title

The City acknowledges and agrees that the Prime Lease and the City's leasehold estate thereunder, are and shall be under and subject to the Ground Lease and matters of record and any condition which a current accurate survey of the Eagles Stadium Land would disclose. The Authority covenants and agrees that it shall not further encumber the fee title to the Eagles Stadium Land (other than by entering into the Eagles Lease-Back Lease and the

Eagles Lease), by operation of law or otherwise, during the Prime Lease Term without the prior written consent of the Director of Commerce of the City, which consent shall not be unreasonably withheld, conditioned or delayed.

PRIME LEASE TERM

Prime Lease Term

The term of the Prime Lease (the "Prime Lease Term") shall commence upon the earlier to occur of the date on which (a) the Eagles Stadium Land is acquired by the City, or (b) the Bonds are issued ("Commencement Date"), and shall expire on the later of: (A) the date which is thirty (30) days after the expiration or earlier termination of the term to be set forth in the Eagles Lease, as it may be renewed or extended; or (B) the date which is thirty (30) days after the last of the Bonds are no longer outstanding under the Indenture and there shall have been a defeasance of the lien of the Indenture and the Authority's obligations under the Indenture have been duly terminated pursuant to its terms and there is no outstanding obligation under any Credit Facility, or (C) such later date as may be necessary for the Authority, acting diligently, to comply with any covenant, condition, term or provision of the Indenture or to be set forth in Eagles Lease, or to exercise any of the remedies provided to the Authority herein for the benefit of the Trustee under the Indenture.

RENT

Rent

In consideration of the Authority's entering into the Ground Lease, the Prime Lease and the Eagles Lease-Back Lease Agreement, including but not limited to its obligation with respect to any financing or refinancing of the obligations undertaken by the Authority under the Prime Lease or under the Eagles Lease, such as the sale of the Bonds, the City thereby agrees to pay as rent ("Rent") to the Authority, or the Trustee or the Credit Facility Provider on behalf of the Authority, as thereafter described, the following amounts (all of which together shall constitute Rent) in the following order of payment priority:

An amount necessary to meet the Authority Contractual Commitments, constituting the operating and maintenance expenses with respect to the Eagles Stadium Premises in the amounts set forth on Exhibit F of the Prime Lease.

When the Authority issues its Bonds, then:

(1) for deposit in accordance with the Indenture, at least one business day prior to each date that principal of and premium, if any, and interest on the Bonds, or any portion thereof, shall be due and payable, whether by maturity, redemption or otherwise (other than by acceleration under the Indenture), an amount which, together with other moneys under the Indenture available therefor is sufficient to make the Authority's required payments of principal of, premium, if any, and interest on the Bonds then becoming due, whether by maturity, redemption or otherwise (other than by acceleration under the Indenture) until the principal of, or redemption premium, if any, and interest on the Bonds shall have been paid in full or provision for the payment thereof shall have been made in accordance with the provisions of the Indenture; and

(2) for deposit in accordance with the Indenture or Credit Facility, in the manner provided therein, the amounts required to satisfy the timely payment (other than by acceleration) of any reimbursement obligation (including interest thereon) and any fees, expenses, charges and indemnification pursuant to the Credit Facility and related documentation; and

(3) payments required pursuant to any swap agreements; and

(4) additionally, from time to time, certain amounts due in connection with the issuance of Bonds in connection with the Eagles Stadium Premises on behalf of the Authority; and

(5) additionally, from time to time, the City shall be required to make payments necessary to make up any deficiency in the funds established under the Indenture (other than as a result of acceleration under the Indenture or Credit Facility), including an amount which is sufficient to make any payment required to be made by the Authority to the United States Treasury, as provided in the Indenture, as determined and specified in writing by the City, other than as stated in (1) above, and to make payments to reimburse the Authority for any premiums paid for insurance policies purchased by the Authority, to the extent that the City has funds appropriated for such purposes in such Fiscal Year; and

(6) all Rent payable under subparagraphs (1) through (5) above shall be paid in immediately available funds and held, invested, disbursed and applied as provided in the Indenture or any Credit Facility; provided, however, that, on or before forty-five (45) days prior to any Sinking Fund Installment Date, the City may deliver to the Trustee, Bonds of a maturity, a portion of which is required to be redeemed by the Trustee on such Sinking Fund Installment Date, and the Rent required to effect such redemption otherwise due from the City shall be reduced by the aggregate principal amount of the Bonds so delivered; up to the full amount of such Sinking Fund Installment; and

(7) The Authority directs the City to pay the Rent due under Section 4.1(b) of the Prime Lease (other than fees, expenses and indemnities owing to the Credit Facility Provider) to the Trustee to which, under the terms of the Prime Lease and of the Indenture, the Prime Lease (as provided in the Indenture) and the Rent due under Section 4.1(b) of the Prime Lease (other than fees, expenses and indemnities owing to the Credit Facility Provider) are assigned. That portion of the Rent due under Section 4.1(b) of the Prime Lease representing fees, expenses and indemnities owing to the Credit Facility Provider shall be paid by the City directly to the Credit Facility Provider; and

(8) Except for Rent due during the period with respect to which the Notes are Outstanding (each as defined in the Indenture), which Rent shall be determined from time to time, the Rent due under Section 4.1(b) of the Prime Lease shall be determined on an annual basis by the City Treasurer for each fiscal year of the City based upon the principal amount of Outstanding Bonds issued under the Indenture.

An amount necessary to fulfill the Authority Contractual Commitments (other than those set forth Section 4.1(a) of the Prime Lease), including reimbursement of excess tax payments on account of real estate taxes, amusement taxes and use and occupancy taxes which are payable by the Eagles in excess of the base amounts to be set forth in the Eagles Lease, the PILOT Agreement, or the Use and Occupancy Tax Settlement Agreement (the PILOT Agreement and the Use and Occupancy Tax Settlement Agreement being defined in and attached to the Eagles Lease).

If the monies available to the Authority to meet its requirements under the Indenture or under the Bonds are insufficient to pay the Authority's obligations thereunder, then the City upon demand shall pay to the Authority or its assigns under and pursuant to Section 4.3 of the Prime Lease, such additional sum or sums, in each Fiscal Year as are required for such purposes, subject to the provisions of Section 4.2(a) of the Prime Lease. Notwithstanding, any provision to the contrary, there shall be no acceleration of the Rent payments under the Prime Lease.

Notwithstanding any other provision of the Prime Lease, the City's obligation to pay the Rent as set forth in Section 4.1(b) of the Prime Lease shall terminate upon the date ("Partial Rent Termination Date") upon which neither the Bonds nor any obligations under the Credit Facility are outstanding, and there shall have been a defeasance of the lien of the Indenture. During the remainder of the Prime Lease Term following such date. Rent shall mean the sum of One Dollar ($1.00) per year plus the Authority Contractual Commitments as set forth in Article 4 of the Prime Lease.

The City may make payments in advance at any time, on account of Rent payable under Section 4.1(b) of the Prime Lease, in one or more prepayment installments, which amounts shall be credited against the Rent at the time next due, unless otherwise directed by the City. All such prepayments shall be deposited in accordance with the Indenture.

Notwithstanding anything in the Prime Lease to the contrary, the Rent under Section 4.1(b) of the Prime Lease may also secure indebtedness issued pursuant to the Indenture in addition to the Bonds.

Additional debt issued for the purposes for which the Bonds may be issued, may be issued only through an amendment to the Prime Lease, to the extent that such additional debt exceeds the authorized amount set forth in the definition of "Bonds" therein (the foregoing shall not be construed as a limitation of any approval of the City Council of the City that may be required with respect to any such amendment).

Manner of Rent and Additional Rent Payment by City; Appropriations; Failure to Pay Rent and Additional Rent

The Rent and Additional Rent shall be payable only out of the current revenues of the City and the City agrees to provide for payment of the Rent and Additional Rent and include the same in the City's annual operating budget for each Fiscal Year of the City. If the current revenues of the City are insufficient to pay the Rent and Additional Rent in any Fiscal Year as the same becomes due and payable, the City shall include amounts not so paid in the City's operating budget for the ensuing Fiscal Year and shall produce sufficient current revenues to pay in the ensuing Fiscal Year such balance due for the preceding Fiscal Year in addition to the amount of Rent and Additional Rent due for the ensuing Fiscal Year.

The City covenants to make appropriations in each of its Fiscal Years in such amounts as shall be required to make all Rent and Additional Rent payments due and payable under the Prime Lease and all payments due under the Prime Lease in each of the City's Fiscal Years.

The failure of the City to make any payment of Rent and Additional Rent or any other amounts due pursuant to the Prime Lease on the date specified for payment shall constitute a default under the Prime Lease.

Anything in the Prime Lease to the contrary notwithstanding, no payments under the Prime Lease shall be characterized as debt or deemed to be debt of the City under Article IX of the Constitution of the Commonwealth of Pennsylvania. The City's obligation to make payments of Rent and Additional Rent to the Authority under the Prime Lease is payable from the current general revenues of the City, but shall not constitute a pledge of or a grant of a security interest in the general tax revenues of the City.

Assignment by Authority

The Authority, immediately following the execution and delivery of the Prime Lease, may (i) assign, transfer and set over all right, title and interest of the Authority in and to the right to receive the Rent under Section 4.1(a) of the Prime Lease to a trustee or the Trustee and (ii) assign, transfer and set over all right, title and interest of the Authority in and to the right to receive the Rent under Section 4.1(b) of the Prime Lease to the Trustee and the rights and remedies related thereto, in trust, and with respect to (ii), to be held and applied pursuant to provisions of the indenture for the benefit of the Holders (as defined in the Indenture) and the Credit Facility Provider and/or to the Credit Facility Provider. The City: (a) consents to such assignment and accepts notice thereof with the same legal effect as though such acceptance were embodied in a separate instrument, separately executed after execution of such assignment; (b) agrees to pay directly to the trustee or Trustee, all Rent payable and assigned under Section 4.1(a) of the Prime Lease; and (c) agrees to pay directly to the Trustee all Rent under Section 4.1(b) of the Prime Lease (other than Rent payable under Section 4.1(b) of the Prime Lease in respect of the fees, expenses and indemnities owing to the Credit Facility Provider and such other amounts due under Section 18.2 of the Prime Lease), and directly to the Credit Facility Provider all Rent payable with respect to fees, expenses and indemnities owing to the Credit Facility Provider under the Credit Facility, in each case, without any defense, set-offs or counterclaim; and (d) agrees that the trustee. Trustee and the Credit Facility Provider may exercise all rights and remedies granted to the Authority under the Prime Lease with respect to such Rent (which are assigned to the trustee. Trustee and the Credit Facility Provider, respectively).

Assignment by the City

Prior to providing for the payment in full of outstanding Bonds or the earlier redemption thereof, the defeasance of the lien of the Indenture, and the payment in full of any outstanding obligation under any Credit Facility, without the prior written consent of the Authority, the Trustee and the Credit Facility Provider, the City

may not by operation of law or otherwise assign, transfer, mortgage, pledge, hypothecate, encumber or otherwise dispose of the Prime Lease or any interest therein.

No Suspension or Abatement of Rent and Additional Rent

The City shall pay the Rent as required under Section 4.1 of the Prime Lease and Additional Rent without suspension or abatement of any nature. So long as (i) the Bonds remain outstanding, (ii) the lien of the Indenture has not been defeased, (iii) there exists any outstanding obligation under any Credit Facility, or (iv) the Authority shall have any obligation to the Eagles under the Eagles Lease, the obligation of the City to pay the Rent and Additional Rent payable under the Prime Lease strictly in accordance with the terms of the Prime Lease shall be an absolute and unconditional, obligation of the City and shall not be suspended, abated, reduced, abrogated, waived, diminished or otherwise modified in any manner or to any extent whatsoever, and regardless of any rights of setoff, recoupment or counterclaim that the City might otherwise have against the Authority, the Eagles, the Credit Facility Provider or the Trustee or any other party or parties and regardless of any contingency, act of God, event or cause whatsoever and notwithstanding any circumstances or occurrence that may arise or take place after the date of the Prime Lease, including without limiting the generality of the foregoing those items set forth under Section 4.5(a)(i) through (xv) of the Prime Lease.

Except to the extent provided in and subject to Section 4.5 of the Prime Lease and in Article 15 of the Prime Lease, nothing contained in the Prime Lease shall be construed to prevent or restrict the City from asserting any rights which it may have under the Prime Lease or any provision of law against the Authority or the Trustee.

Notwithstanding any provision in the Prime Lease concerning the termination of the prime Lease or the leasehold created therein, the City and Authority agree that, as long as (i) the Bonds are outstanding, (ii) the lien of the Indenture has not been defeased, (iii) there exists any obligation under any Credit Facility, or (iv) the Authority shall have any obligation to the Eagles under the Eagles Lease, in pursuing their remedies under Article 15 of the Prime Lease they shall not terminate the Prime Lease or the leasehold created thereby or cease payment of the Rent and Additional Rent.

Approval by the City

The terms and conditions of the Indenture, the Credit Facility, the identity of the Credit Facility Provider, the form of the Bonds and the collateral security therefor, if any, shall be subject to the prior written approval of the City, acting through its Director of Finance, which may be granted or withheld in its sole discretion.

OWNERSHIP OF INTERESTS

City Leasehold Interest

On the last day of the Prime Lease Term, or upon any earlier termination of the Prime Lease, the City's leasehold interest shall revert to the Authority without the necessity of any further action by either Authority or the City; provided, however, that, upon the Authority's request, the City shall execute and deliver to the Authority (in recordable form where necessary or appropriate) all documents necessary to evidence such reversion.

REAL ESTATE TAXES

Real Estate Taxes

Unless otherwise provided in Article 18 of the Prime Lease, the City shall not be liable or responsible during the Prime Lease Term for the payment of any real estate taxes or any payment or other charge in lieu of real estate taxes, if and to the extent any such taxes, payments or charges are permitted by Applicable Laws to be assessed with respect to the Eagles Stadium Premises. Nothing in the Prime Lease shall be construed to alter, amend or in any way affect the liability of the Eagles under the Eagles Lease or Applicable Law for the payment of any taxes or payments or other charges in lieu thereof accruing or payable with respect to the Eagles Stadium Premises, or the use and enjoyment thereof by the Eagles, the City or by any other user thereof.

USE OF EAGLES STADIUM PREMISES

City Compliance with Applicable Laws

In the exercise of its rights under the Prime Lease, the City shall, at all times during the Prime Lease Term, comply with all Applicable Laws now or hereafter enacted or promulgated, and whether or not such Applicable Laws can be said to be within the present contemplation of the parties; provided that, except as provided in Article 18 of the Prime Lease, City shall have no obligation to perform construction or alterations, or maintenance, repairs, or replacements, whether ordinary or extraordinary, operating, routine, or capital in nature, in, on, or about any portion of the Eagles Stadium Premises or the Improvements and the other improvements, fixtures and appurtenances erected thereon.

MAINTENANCE, REPAIR AND ALTERATIONS

City Liability for Operations and Maintenance of Eagles Stadium Premises

Except as otherwise provided in Article 18 of the Prime Lease, the Authority acknowledges and agrees that in no circumstance whatsoever will the City have any liability to pay any sums toward or for any of the operating and maintenance costs of the Eagles Stadium Premises or the Improvements, or any other improvements, fixtures or appurtenances forming any part of the Eagles Stadium Premises (provided that nothing in Section 8.1 of the Prime Lease is intended to relieve the City from its obligations pursuant to the Prime Lease for payments of Rent and Additional Rent).

No Obligation of City

Except as otherwise provided in Article 18 of the Prime Lease and as may be provided in the Eagles Lease, it is expressly understood and agreed by the Authority that the City shall not be required, and shall not be responsible or liable in any way whatsoever, to maintain, alter, repair, build, rebuild or replace all or any portion of the Eagles Stadium Premises (whether such work be interior or exterior, structural or nonstructural, ordinary or extraordinary, foreseen or unforeseen, capital or routine); provided, however, that nothing in Section 8.2 of the Prime Lease shall in any way alter or diminish the City's obligation to pay Rent and Additional Rent.

No Liability of City

Except as otherwise provided in Article 18 of the Prime Lease, the City shall not in any event be liable or responsible by virtue of the Prime Lease for any injury or damage to any property or to any Person happening on, or in or about the Eagles Stadium Premises, nor for any injury or damage to the Eagles Stadium Premises, nor to any property, whether belonging to Authority or any other Person, caused by any fire, breakage, leakage, defect or bad condition in any part of the Eagles Stadium Premises, or from water, rain or snow that may leak into, issue or flow from any part of the Eagles Stadium Premises from the drains, pipes, or plumbing work of the same, or from any place or quarter, or due to the use, misuse or abuse of all or any of the openings or installations of any kind whatsoever which may thereafter be erected or constructed in or on the Eagles Stadium Premises, or from any kind of injury which may arise from any other cause whatsoever on the Eagles Stadium Premises.

ASSIGNMENT AND SUBLETTING

No Assignment by City

In addition to and without limiting in any way the provisions of Section 4.4 of the Prime Lease, the City shall not, by operation of law or otherwise, sublet, assign, transfer, mortgage, pledge, hypothecate, encumber or otherwise dispose of the Prime Lease, or any interest in, to or under the Prime Lease for the Eagles Stadium Premises (or any part thereof) without prior written approval of the Authority.

Authority Consent to Assignment

The Authority has the absolute right to withhold its consent without giving any reason whatsoever to any assignment, transfer, mortgage, pledge, hypothecation, encumbrance or other disposition of the Prime Lease or City's interest in the Prime Lease. In no event shall the Prime Lease be assigned or assignable by operation of law, attachment, assignment for the benefit of creditors or otherwise, or by voluntary or involuntary bankruptcy proceedings (it being understood and agreed that any such assignment shall be null and void, of no force or effect and inoperative), and in no event shall the Prime Lease or any rights or privileges thereunder be an asset of City under any bankruptcy, insolvency or reorganization proceedings.

City to Remain Obligated

Notwithstanding anything contained in the Prime Lease to the contrary, any assignment, subletting, use, occupancy or transfer under the Prime Lease (whether with or without the consent of the Authority) shall not operate to relieve the City from any covenant or obligation under the Prime Lease, or be deemed to be a consent to or relieve the City or any assignee, subtenant or sublicensee permitted pursuant to the Prime Lease from obtaining the Authority's prior written consent to any subsequent assignment, transfer, lien, charge, subletting, use or occupancy (which may be withheld by the Authority in its sole discretion), and City shall continue to remain primarily, jointly and severally liable and obligated for any and all covenants and obligations under the Prime Lease, including, but not limited to the obligations to pay Rent and Additional Rent pursuant to the terms of the Prime Lease.

Permitted Subletting

Notwithstanding the foregoing prohibition on assigning set forth above, the City shall have the right to let or sublet the Eagles Stadium Premises to Authority for further sub-lease to Eagles pursuant to the Eagles Lease.

CASUALTY

Terms of Eagles Lease Controls

In the event of casualty to some or all of the Eagles Stadium Premises, the terms and conditions to be set forth in the Eagles Lease regarding casualty shall control the parties' respective rights following such casualty; provided, however, that notwithstanding any damage or destruction to some or ail of the Eagles Stadium Premises, the City's obligation to pay Rent and Additional Rent under the Prime Lease and to fulfill its obligations under Article 18 of the Prime Lease shall not be suspended, abated, reduced, abrogated, waived, diminished, or otherwise modified in any manner or to any extent whatsoever, and the City shall continue to pay Rent and Additional Rent and to fulfill its obligations under Article 18 of the Prime Lease as if no such damage or destruction had occurred. The foregoing to the contrary notwithstanding, in the event that any claims of the Eagles pursuant to the terms to be set forth in the Eagles Lease, and any claims of any fee or leasehold mortgagee have been satisfied, then any remaining casualty insurance proceeds shall be promptly paid to the City provided that sufficient proceeds are made available to the Authority to provide for a cleared and safe site.

SURRENDER OF EAGLES STADIUM PREMISES

Surrender of Eagles Stadium Premises

Upon the expiration or earlier termination of the Prime Lease, the City shall peaceably and quietly surrender, vacate, and deliver up possession of the Eagles Stadium Premises to the Authority, and the City's and Authority's rights and obligations regarding the Eagles Stadium Premises, including but not limited to the Improvements, shall be governed in accordance with the terms to be set forth in the Eagles Lease regarding surrender of the Eagles Stadium Premises.

LEASEHOLD MORTGAGES

Leasehold Mortgages

At no time during the Prime Lease Term shall City engage in any financing or other transaction creating any mortgage upon, indenture, trust agreement, or other security interest in, the Eagles Stadium Premises, the Prime Lease or City's interest in any of the foregoing, or any portion thereof (collectively, a "Leasehold Mortgage". Any placement or attempted or purported placement of a Leasehold Mortgage upon the Eagles Stadium Premises or any portion thereof without the Authority's prior written approval shall be null and void, inoperative, of no force or effect and shall constitute an Event of Default under the Prime Lease on the date of its execution or filing of record, or attempted or purported execution, or filing of record, regardless of whether or when it is foreclosed or otherwise enforced. City expressly consents and agrees, however, that Authority may assign, transfer, and pledge the Prime Lease or the Rent as otherwise provided in Article 4 of the Prime Lease. Nothing contained in the Prime Lease is intended to prevent the Eagles from granting leasehold mortgages and security interests upon their interest in the Eagles Lease in accordance with the terms of the Eagles Lease.

CONDEMNATION

Notice of Taking

The City and the Authority each agree to give the other written notice of any taking as a result of, or in lieu of, condemnation or the exercise of the power of eminent domain by any sovereign, municipality or any other public or private authority ("Taking") of all or any part of the Eagles Stadium Premises or any interest therein promptly after such party receives notice thereof.

Total Taking of Eagles Stadium Premises

If the whole of the Eagles Stadium Premises or the leasehold estate created under the Prime Lease shall be acquired or condemned as a result of a Taking ("Total Taking"), then notwithstanding such Total Taking, the Prime Lease Term shall not terminate and the Prime Lease, including but not limited to all Rent and Additional Rent then accrued and accruing thereafter, shall continue in full force and effect until the expiration or earlier termination of the Prime Lease Term.

Partial Taking

In the event of a Taking of a portion of the Eagles Stadium Premises which is not a Total Taking as provided in Section 14.2 of the Prime Lease (a "Partial Taking"), then and in that event, the Prime Lease shall remain in full force and effect as to the portion of the Eagles Stadium Premises remaining immediately after such Partial Taking. Any Partial Taking to the contrary notwithstanding, the Rent and Additional Rent accruing under the Prime Lease after a Partial Taking shall not be apportioned, prorated or otherwise abated.

City Rent Obligation Continues

Notwithstanding any Total Taking or Partial Taking of the Eagles Stadium Premises or the leasehold estate created under the Prime Lease, whether temporary or permanent, the City's obligation to pay Rent and Additional Rent under the Prime Lease shall not be suspended, abated, reduced, abrogated, waived, diminished, or otherwise modified in any manner or to any extent whatsoever, and the City shall continue to pay Rent and Additional Rent under the Prime Lease as if no such Total Taking or Partial Taking had occurred.

Award

In the event of any Taking, whether a Total Taking or Partial Taking, and whether temporary or permanent, the parties expressly agree that their rights to make claims against the condemning sovereign, municipality, or other authority, and against each other, shall be governed by the terms to be set forth in the Eagles Lease regarding condemnation and award. The foregoing to the contrary notwithstanding, in the event that any claims of the Eagles

pursuant to the terms to be set forth in the Eagles Lease, and any claims of any fee or leasehold mortgagee have been satisfied, and provided that the City is not in default of the payment obligations under Section 4.1(b) of the Prime Lease, then any remaining condemnation award, or sums in lieu thereof relating to the Improvements, shall be promptly paid to the City provided that sufficient proceeds are made available to the Authority to provide for a cleared and safe site.

DEFAULTS AND REMEDIES

Defaults

Each of the following shall constitute an "Event of Default" by the City under the Prime Lease:

(a) Any failure by the City to pay Rent or any other amount, charge, fee or sum required to be paid by the City under the Prime Lease when due;

(b) Any Act of Bankruptcy by the City;

(c) Any failure by the City to observe or perform any of the terms, covenants, agreements, provisions, conditions or limitations contained in the Prime Lease.

Remedies

Upon the occurrence of an Event of Default by City and at any time thereafter, the Authority shall have, in addition to all other rights available to the Authority at law or in equity, the following rights and remedies:

(a) To institute any and all proceedings permitted by law or equity including, but not limited to, an action to enjoin a violation of the Prime Lease by the City or to compel-specific performance of the Prime Lease by the City;

(b) To seek arid obtain, and the City thereby consents to the entry of, a temporary restraining order, together with such other temporary, preliminary and permanent injunctive or other equitable relief, from any court of competent jurisdiction capable of issuing or granting such relief, to compel the City to comply with or refrain or cease from breaching or violating the terms, covenants and conditions of the Prime Lease, and, with respect thereto, the City thereby waives any requirement that the Authority post a bond or other security in connection with such injunctive or other equitable relief; and

(c) To require that the City immediately pay all of the Authority's costs, charges and expenses, including, without limitation, court and other costs, expert fees, receiver and trustee's fees, consultant fees, all costs and expenses in connection with litigation, service and attorneys' fees, incurred in enforcing the City's obligations and the Authority's rights and remedies under the Prime Lease or incurred by the Authority in any litigation, negotiation or transaction in which the City causes the Authority, without the Authority's fault, to become involved or concerned.

Any provision of the Prime Lease to the contrary notwithstanding, under no circumstances shall the Authority's remedies include the right to cause an acceleration of all or any part of the Rent or a termination of the Prime Lease.

No Waiver

No failure or delay by the Authority to insist upon the strict performance of any term, covenant, agreement, provision, condition or limitation of the Prime Lease or to exercise any right or remedy consequent upon a breach thereof, and no acceptance by the Authority of full or partial Rent or any other payment due under the Prime Lease during the continuance of any such breach (with or without knowledge of the breach), shall constitute or be construed to constitute a waiver of any such breach or of such term, covenant, agreement, provision, condition or limitation. No term, covenant, agreement, provision, condition or limitation of the Prime Lease to be kept,

observed, or performed by City, and no breach thereof, shall be waived, altered or modified except by a written instrument executed by the Authority. Any waiver of any breach shall be limited to the breach so waived, and shall not affect or alter the Prime Lease; each and every term, covenant, agreement, provision and limitation of the Prime Lease shall continue in full force and effect with respect to any other then existing or subsequent breach thereof.

Authority's Rights Not Exclusive

No right or remedy therein conferred upon or reserved to the Authority is intended to be exclusive of any other right or remedy therein or by law or in equity provided, but each shall be cumulative and in addition to every other right or remedy given therein or then or thereafter existing at law or in equity or by statute.

AFFIRMATIVE ACTION AND COVENANTS AGAINST DISCRIMINATION

Nondiscrimination

In its performance of the Prime Lease, Authority and the City shall not discriminate or permit discrimination against any Person because of race, color, religion, national origin, age, sexual preference, sexual orientation or sex. Any such discrimination shall constitute an Event of Default under the Prime Lease and the City or the Authority shall have the right to exercise any of its rights and remedies thereunder.

Organization Membership

In accordance with Chapter 17-400 of The Philadelphia Code, the Authority agrees that its payment or reimbursement of membership fees or other expenses associated with participation by its employees in an exclusionary private organization, insofar as participation confers an employment advantage or constitutes or results in discrimination with regard to hiring, or tenure of employment, including but not limited to promotions, terms, privileges or conditions of employment, or on the basis of race, color, sex, sexual orientation, religion, national origin or ancestry, constitutes a substantial breach of the Prime Lease entitling the City to all rights and remedies provided in the Prime Lease or otherwise available in law or equity, subject to the provisions of Section 4.5 of the Prime Lease.

The Authority agrees to include and require to be included the immediately preceding paragraph, with appropriate adjustment for 4he identity of the parties, in all contracts and subcontracts which are entered into for work to be performed on behalf of Authority pursuant to the Prime Lease, if any.

The Authority further agrees to cooperate with the Commission on Human Relations of the City (the "Commission") in any manner that the Commission deems reasonable and necessary for the Commission to carry out its responsibilities under Chapter 17-400 of The Philadelphia Code. Failure to so cooperate shall constitute a substantial breach of the Prime Lease entitling the City to all rights and remedies provided in the Prime Lease or otherwise available in law or equity.

Nondiscrimination Clause

During the term of the Prime Lease, the City agrees, as to itself and as to each occupant of the Eagles Stadium Premises controlling, controlled by or under common control with the City (each, a "Contractor") to not take or to allow certain actions and to take certain actions, all as more fully set forth in the Prime Lease.

CERTAIN COVENANTS

Payment of Authority Fees

Notwithstanding anything to the contrary contained in the Transaction Documents, the City agreed to pay promptly when due to the Authority, or on the Authority's behalf, to the extent the same are not paid out of the proceeds of the Bonds issued by the Authority as contemplated by the Prime Lease, all fees, costs and expenses

reasonably incurred by the Authority, including but not limited to reasonable attorneys fees and expenses, whenever incurred, in connection with the negotiation, execution and delivery of any of the Transaction Documents, the administration of the Eagles Stadium Premises and the Transaction Documents and the performance of any Authority duties or obligations under any of the Transaction Documents.

Bonds and Certain Tax Matters

The City agrees, in the event that Authority issues from time to time any Bonds in connection with the Eagles Stadium Premises:

(a) to pay promptly on Authority's behalf reasonable compensation to the Trustee and the Credit Facility Provider for their services under the Indenture and the Credit Facility, respectively, relating to the Bonds and the Credit Facility, and said Trustee's and Credit Facility Provider's reasonable expenses and disbursements, including reasonable attorney fees and expenses, incurred in connection with issuance of the Bonds and the execution, delivery and performance of obligations under the Indenture and the Credit Facility, and, further, to satisfy any indemnification obligations of the Authority to the Trustee and the Credit Facility Provider against any liabilities either may incur in the exercise and performance of their respective powers and duties and rights and remedies under the Indenture or the Credit Facility, except (i) in the case of the Trustee, those liabilities caused by the Trustee's own negligence or willful misconduct, and (ii) in the case of the Credit Facility Provider, those liabilities caused by the Credit Facility Provider's own gross negligence or willful misconduct;

(b) to the extent that any Bonds are issued on a tax-exempt basis, to execute an appropriate tax certificate as to arbitrage and instructions as to compliance with provisions of Section 103(a) of the Internal Revenue Code of 1986, as amended (the "Code") (the "Federal Tax Certificate"), if and to the extent applicable, and to comply with all provisions of the Federal Tax Certificate applicable to it and take no action which would cause the interest on the Bonds to be includable in the gross income of Holders of the Bonds under the Code; and

(c) to the extent that any Bonds are issued on a tax-exempt basis, to perform and satisfy, through the City Treasurer, the record keeping obligations of the Authority under the Federal Tax Certificate and to perform all monitoring, oversight, calculations and reporting required of the Authority under the Federal Tax Certificate to make any and all elections permitted to be made by Authority pursuant to the Code, and to comply with all requirements relating to rebate and make any required rebate payments to the United States Treasury.

Continuing Disclosure Obligations

In connection with Authority's issuance of the Bonds, the. Authority and the City, if required to do so, shall enter into a Continuing Disclosure Agreement or Agreements pursuant to which the Authority and City will be obligated to provide certain information and make certain filings pursuant to the requirements of Rule 15c2-12 under the Securities Exchange Act of 1934, as amended. The City thereby shall assume ail responsibility for collecting the necessary information for dissemination and filing pursuant to such Continuing Disclosure Agreement or Agreements. The individual responsible for performing these duties is the City Treasurer.

City Covenants

The City covenants to perform its obligations under the Transaction Documents, including but not limited to the obligations imposed on the City pursuant to the Indenture, even though the City is not a party thereto, fully, faithfully and in a timely fashion. In connection with the issuance of any Bonds by the Authority, the City will provide to the Authority and the Trustee, written directions, instructions and certifications consistent in form and substance with those required to be given by the Authority to the Trustee under certain sections of the Indenture.

The City covenants to do all of the actions which the Authority covenants under the terms of the Eagles Lease to cause or require the City to do, in each case, fully, faithfully and in a timely fashion.

Staffing Assistance

As requested by the Authority, the City will designate certain employees who will consult with the Authority regarding the Authority's performance under the Transaction Documents and, as requested by the Authority, perform any Authority responsibilities and prepare any documents required of the Authority under the Transaction Documents. In addition, the City expressly undertakes to perform the obligations of the Authority to provide to any Credit Facility Provider, any notices of default, and all financial and litigation information regarding the City,, and information regarding the Eagles Stadium Premises as may be required under, and otherwise to comply with the Authority's affirmative and negative covenants in any Credit Facility. The City Treasurer shall perform these duties.

Rights Against the Eagles and Other Third Parties

Provided the City is current in the performance of all of its obligations to the Authority under the Prime Lease, the City shall have the right, with the consent of the Authority, to pursue all remedies which the Authority may have against the Eagles or any third party under the Eagles Lease or against any party to any other Transaction Document or any third party thereunder.

Litigation

In the event of any litigation arising out of or relating to the Transaction Documents, the performance of the Authority's obligations thereunder, or by reason of the Authority's being a party thereto, including but not limited to claims by the Team, any contractor, architect or engineer (whether or not working on the Eagles Stadium Premises, if the claim relates to the Eagles Stadium Premises or the participation of the Authority or the City therein), the Trustee, Holders of the Bonds or any third party, the Authority shall, within four (4) business days of receipt, deliver all process served upon it directly to the City Solicitor. All such process will be directed to the attention of the City Solicitor. The City Solicitor will either enter its appearance on behalf of the Authority in a timely fashion or retain counsel which will enter its appearance on behalf of the Authority in a timely fashion. The City shall defend the Authority in all such actions at the City's sole cost and expense and the City shall have the right to control the defense of such proceeding but shall keep the Authority advised as to all material developments in such proceeding. All information with respect to litigation will be sent to the Authority to the attention of Philip M. Brandt, Esquire at Philadelphia Industrial Development Corporation ("PIDC"). The City Solicitor shall be permitted to arrange for defense of the Authority by any applicable insurer pursuant to any insurance policy maintained by any third party under which the Authority is an additional named insured or loss payee.

Indemnification

To the extent (i) that a party to any Transaction Document fails to provide reasonable and timely indemnification against Claims or Losses (as defined below), (ii) permitted by Applicable Laws and subject to the section of the Prime Lease entitled "No Waiver of Immunity" and (iii) that Claims or Losses are not covered under an insurance policy maintained by a third party for the benefit of the Authority pursuant to the terms of any Transaction Document, the City agrees to indemnify, defend and hold harmless the Authority and PIDC, and each of their directors, members, officials, officers, employees, agents and representatives (each an "Indemnified Party" and collectively, the "Indemnified Parties"), from and against any and all suits, claims or causes of action (collectively "Claims"), and all liabilities, losses, obligations, damages, penalties, costs, charges, expenses, judgments and amounts paid in settlement (including without limitation, reasonable attorneys' fees) of every kind (collectively "Losses"), which may be imposed upon, incurred by or asserted against any Indemnified Party arising out of or relating to or arising in connection with the Authority's entering into the Prime Lease or any of the Transaction Documents, the performance of any of the Authority's obligations thereunder, any acts or omissions with respect to the Authority's interest under the Prime Lease or any of the Transaction Documents, or any other acts or omissions relating to the Authority's involvement in the Eagles Stadium Premises; except in each case to the extent that the Claims and Losses are attributable to the gross negligence or willful misconduct of any such Indemnified Party. In consideration of this undertaking by the City, the Authority thereby agrees to cooperate with the City to enforce the Authority's rights under any insurance policies maintained by any third party under which the Authority is an additional named insured or loss payee, and to enforce any indemnification rights to which the Authority may be entitled under any of the Transaction Documents (including but not limited to any rights against the Team), and the

City and the Authority agree to pursue all such third party insurance policies and indemnitors diligently with respect to all Claims or Losses which may be property asserted in good faith against them. The City shall be subrogated to the rights of the Authority under such insurance policies and indemnification rights; provided, however, it is expressly agreed that the City shall not have, and expressly waives, any right of subrogation under any insurance policies maintained by the Authority or PIDC. To the extent that either (i) any party to any Transaction Document, other than the City, provides reasonable and timely indemnification against any Claims or Losses, or (ii) Claims are covered by an insurer under an insurance policy maintained by a third party for the benefit of the Authority without reservation of rights and Losses under such Claims are paid by such insurer on a basis such that the Authority does not incur any liability, then in each case, the City's obligations under Section 18.8 of the Prime Lease with respect to such specific Claims and Losses will be discharged. The City acknowledges that the Authority shall not be obligated to exhaust any remedies against any third party as a condition to its right to receive indemnification under the Prime Lease. This indemnification is intended to be in addition to any indemnification by the City in favor of the Authority provided elsewhere in the Transaction Documents.

To the extent (i) that any party to any Transaction Document other than the City or Authority fails to provide reasonable and timely indemnification against Claims or Losses under the Eagles Lease, (ii) permitted by Applicable Laws and subject to the applicable Section herein, and (iii) that Claims or Losses are not covered under an insurance policy maintained by or for the benefit of the City, the Authority thereby agrees to indemnify, defend and hold harmless the City and its officers, officials, employees and agents from and against any and all Losses which may be imposed upon, incurred by or asserted against the City and its officers, officials, employees and agents arising put of or relating to (!) the performance or breach of the obligations or representations of the Authority under the Prime Lease or any of the Transaction Documents, or (ii) any other acts or omissions of the Authority or any of its directors, members, officers, officials, employees, agents and attorneys providing services related to the Eagles Stadium Premises, in each case insofar as such Claims or Losses a rise directly or indirectly from the willful misconduct, fraud or gross negligence of the Authority or any Indemnified Party, as defined above. The liability of the Authority, PIDC and any other indemnified party under the Prime Lease is limited solely to the Authority's interest in the Eagles Stadium Premises, and the lien of any judgment shall be restricted thereto.

The Authority's taking of any action, or the failure to take any action, which it is permitted to take under the terms of the 'Prime Lease or any of the Transaction Documents shall under no circumstances be deemed to constitute willful misconduct, fraud or gross negligence, and furthermore, the taking of any action by the Authority, which action is directed in writing by the City, Trustee or Credit Facility Provider pursuant to the Transaction Documents shall not under any circumstances be deemed to constitute willful misconduct, fraud or gross negligence.

The parties agree that neither shall be obligated under Section 18.8 of the Prime Lease unless the indemnifying party has been given prompt and timely notice of matters contemplated by Section 18.8 of the Prime Lease; provided, however, the failure to so notify the indemnifying party will not relieve the indemnifying party from any obligation under Section 18.8 of the Prime Lease except to the extent such failure has materially injured the ability of the indemnifying party to defend such matter successfully or to minimize the economic exposure resulting therefrom.

No Waiver of Immunity

Nothing herein shall be construed to waive or amend any defense or immunity which the City or the Authority, or their officials, members, officers, agents, employees or representatives may have under Title 42, Chapter 85 of the Pennsylvania Consolidated Statutes Annotated, as amended, or other Applicable Law. The parties expressly acknowledge that Section 18.9 of the Prime Lease is intended to preclude any third party from having any rights whatsoever under the Prime Lease against either party and is not intended in any way to constitute a defense against, or otherwise limit, the obligations of the City under the Prime Lease to pay the costs, expenses, Claims and Losses of the Authority as provided therein.

Nondisturbance Agreement

Concurrently with the execution and delivery of the Eagles Lease, at the request of the Eagles or its leasehold mortgagee, the City and the Authority shall enter into a non-disturbance agreement thereby the City and

the Authority agree not to disturb the rights of the Eagles under the Eagles Lease in substantially the same form and upon substantially the same terms as are set forth in Exhibit E of the Prime Lease.

Survival

The rights and obligations of the parties under Article 18 shall survive termination of the Prime Lease and the defeasance of the Indenture.

MISCELLANEOUS

Quiet Enjoyment

The City, upon paying the Rent and other charges provided for in the Prime Lease and upon observing and keeping all agreements, covenants and conditions of the Prime Lease on City's part to be kept, shall have and enjoy quiet possession of the Eagles Stadium Premises without hindrance or molestation by or from the Authority, subject, however, to the exceptions, reservations, terms and conditions of the Prime Lease.

No Third Party Rights

Except as provided (i) in Article 18 of the Prime Lease as to Indemnified Parties, (ii) in Article 4 of the Prime Lease as to the Trustee and the Credit Facility Provider, (iii) in Section 19.15 of the Prime Lease as to the Trustee, the Credit Facility Provider and the Eagles (iv) in Section 18.10 of the Prime Lease as to the Eagles and its leasehold mortgagee, and (v) in Section 18.2 of the Prime Lease as to the Trustee and the Credit Facility Provider, nothing in the Prime Lease shall be construed to constitute, create or confer rights, remedies or claims in or upon any Person not a party thereto (as third party beneficiary or otherwise), or to create obligations or responsibilities of the parties thereto to such Persons, or to permit any Person, other than the parties hereto and their respective successors and assigns, to rely upon the covenants, conditions and agreements contained therein.

Survival

Any and all agreements set forth in the Prime Lease which, by its or their nature, would reasonably be expected to be performed after the termination of the Prime Lease shall survive and be enforceable after such termination. Any and all liabilities, actual or contingent, which shall have arisen in connection with the Prime Lease, shall survive any termination of the Prime Lease. Any express statement of survival contained in any Section of the Prime Lease shall not be construed to affect the survival of any other Section of the Prime Lease.

Expiration of Authority

In the event that during the Prime Lease Term, the existence of the Authority is not renewed or extended pursuant to applicable Law and a successor to the Authority is not established, all rights and obligations of the Authority under the Prime Lease shall automatically vest in the City without any further action by the parties hereto.

Severability

If any term or covenant of the Prime Lease or the application thereof to any Person or circumstances shall, to any extent, be held invalid or unenforceable, the remaining terms and covenants of the Prime Lease, or the application of such term or covenant to Persons or circumstances other than those as to which it is held invalid or unenforceable, shall not be affected thereby, and each term and covenant of the Prime Lease shall be valid and enforceable to the fullest extent permitted by law.

Effect of Drafting on Construction

The fact that the Prime Lease may have been initially drafted by the attorney for one of the parties hereto has no significance as to construction of ambiguous terms against either party, inasmuch as the Prime Lease is the

product of arms-length negotiations between the parties, and no provision of the Prime Lease shall be construed against a party solely because that party or that party's counsel dratted such provision.

Amendments

The parties to the Prime Lease, from time to time may enter into any amendments thereto (which thereafter shall form a part thereof) without the consent of any other parties such as shall not adversely affect the rights of or the security of the Holders (as defined in the Indenture), only for the following purposes:

(a) To cure any ambiguity, defect or omission therein or in any amendment thereto or to supplement any provision thereof, provided such cure shall not materially adversely affect the Eagles, the Holders or the Credit Facility Provider; or

(b) To reflect a change in Applicable Law which shall not impair the security hereof or materially adversely affect the rights of the Holders, the Eagles or the Credit Facility Provider; or

(c) To provide for additional Rent thereunder to the extent necessary in connection with the issuance of additional debt; or

(d) To add to the covenants and agreements of the City therein contained, or to surrender any right or power herein reserved to or conferred upon the City which shall not impair the security hereof nor materially adversely affect the rights of the Eagles, the Holders or the Credit Facility Provider.

The Trustee, the Credit Facility Provider and the Eagles shall be provided notice of any amendments with respect to (a), (b), (c) and (d) of Section 19.15 of the Prime Lease. All other amendments must be approved by the Eagles, the Trustee (if the Trustee's approval is required in accordance with the Indenture) and the Credit Facility Provider (if the Credit Facility Provider's approval is required in accordance with the terms of the Credit Facility), and, if the Indenture must be amended with Holders' consent, the Holders, in the same manner and to the same extent as is set forth in the applicable Article of the Indenture.

Notwithstanding the foregoing, the Authority shall not amend the Prime Lease: (a) other than as provided in the Indenture; and (b) without the consent of Dexia Credit Local, acting through its New York Agency ("Dexia"); provided, however, that Dexia shall be deemed to have consented to any modification, amendment or supplement of, or waiver with respect to, the Prime Lease if (i) Dexia shall have failed to respond to a written request of the Authority for Dexia's consent thereto within ten (10) days after receipt by Dexia of such request, and (ii) such request shall have indicated thereon that Dexia shall be deemed to have consented thereto unless Dexia responds to such request within ten (10) days after receipt by-Dexia of such request; and provided further, however, that Dexia's right to consent to amendments to the Prime Lease shall terminate upon (i) surrender of the Credit Facility issued by Dexia for cancellation, and (ii) payment in full by the Authority of all of its obligations to Dexia under that certain Letter of Credit and Reimbursement Agreement, dated as of April 1, 2001 between the Authority and Dexia.

No Modification

The Prime Lease is intended by the parties as a final expression of their agreement and as a complete and exclusive statement of the terms thereof, all negotiations, considerations and representations between the parties having been incorporated herein. No course of prior dealings between the parties or their officers, employees, agents or Affiliates shall be relevant or admissible to supplement, explain, or vary any of the terms of the Prime Lease. No prior agreement, course of dealing or custom between the parties or their Affiliates shall be relevant or admissible to determine the meaning of any of the terms of the Prime Lease. No representations, understandings, or agreements have been made or relied upon in the making of the Prime Lease other than those specifically set forth herein. The Prime Lease can be modified only by a writing signed by the party against whom the modification is enforceable subject to Section 19.15 of the Prime Lease.

No Personal Liability

Notwithstanding any provision or obligation to the contrary set forth in the Prime Lease, no provision of the Prime Lease or any related document shall be construed so as to give rise to a pecuniary liability of the Authority or any of its members, officers, agents or employees or to give rise to a charge upon the general credit of the Authority or such members, officers, agents or employees; any pecuniary liability under the Prime Lease of the Authority under any theory of law, including contract or tort, shall be limited exclusively, to its interest in the Eagles Stadium Premises and the lien of any judgment shall be restricted thereto.

No member, director, officer, official, employee or agent of any party to the Prime Lease shall be personally liable for any costs or obligations of such party. All Persons, corporations, or other, entities extending credit to, contracting with or having any claim against any party, may look only to the funds or property of such party legally available for the purpose for payment of any such suit, contract or claim to the extent such party is liable therefor, or for the payment of any costs that may become due or payable to them from any party, respectively, and not from any member, director, officer, official, agent or employee of any party.

EXHIBIT "F" TO PRIME LEASE (EAGLES STADIUM LAND & IMPROVEMENTS)

EAGLES OPERATING AND EXPENSE REIMBURSEMENT

Year	Payment
2000	-
2001	-
2002	-
2003	6,820,000
2004	6,820,000
2005	6,820,000
2006	6,820,000
2007	6,820,000
2008	7,840,000
2009	7,840,000
2010	7,840,000
2011	7,840,000
2012	7,840,000
2013	9,010,000
2014	9,010,000
2015	9,010,000
2016	9,010,000
2017	9,010,000
2018	10,370,000
2019	10,370,000
2020	10,370,000
2021	10,370,000
2022	10,370,000
2023	11,920,000
2024	11,920,000
2025	11,920,000
2026	11,920,000
2027	11,920,000
2028	-
2029	-
2030	-
2031	-
2032	-

PRIME LEASE

(PHILLIES BALLPARK LAND & IMPROVEMENTS)

The following description of certain provisions of the Prime Lease (PHILLIES BALLPARK LAND & IMPROVEMENTS) (the "Prime Lease") set forth below is only an outline of some of the provisions thereof and does not purport to summarize or describe all of the provisions thereof. Reference is made to the Prime Lease in its entirety, copies of which are on file at the corporate trust office of the Trustee in Philadelphia, Pennsylvania, for the complete statements of the provisions thereof.

DEFINITION OF TERMS

Wherever used in the Prime Lease, the following terms shall have the following meanings:

"Act" shall mean Economic Development Financing Law, Act No. 102 of the General Assembly of the Commonwealth of Pennsylvania approved August 23, 1967 (P.L. 251), as amended and supplemented.

"Act of Bankruptcy" shall mean that (i) a party shall have commenced a voluntary case under any bankruptcy law, applied for or consented to the appointment of, or taking of possession by, a receiver, trustee, assignee, custodian or liquidator of all or a substantial part of its assets; (ii) a party shall have failed, or admitted in writing its inability generally, to pay its debts as such debts become due; (iii) a party shall have made a general assignment for the benefit of creditors; (iv) a party shall have been adjudicated a bankrupt, or shall have filed a petition or an answer seeking an arrangement with creditors; (v) a party shall have taken advantage of any insolvency law, or shall have submitted an answer admitting the material allegations of a petition in bankruptcy or insolvency proceeding; (vi) an order, judgment or decree for relief shall have been entered in an involuntary case against a party, without the application, approval or consent of such party, by any court of competent jurisdiction appointing a receiver, trustee, assignee, custodian or liquidator, for the party or for a substantial part of any of its assets, and such order, judgment or decree shall continue unstayed and in effect for any period of sixty (60) consecutive days; or (vii) an involuntary petition in bankruptcy shall have continued undismissed for sixty (60) days after the filing thereof.

"Additional Land" shall mean, collectively, the land which has a use functionally related and accessory to the Phillies Ballpark Premises and shall mean, for the purposes of the Prime Lease, collectively, the land known as the "North Lot", as more particularly described on Exhibit "C" of the Prime Lease and the land known as the "Veterans Stadium", as more particularly described on Exhibit "D" of the Prime Lease.

"Additional Rent" shall mean all sums payable by the City under the Prime Lease, other than (and in addition to) the Rent (as defined below).

"Affiliate" or "Affiliates" shall mean as to any Person, any other Person controlled by, controlling of, or under common control with such Person.

"Applicable Laws" shall mean the constitution and laws of the United States of America, the constitution and laws of the Commonwealth of Pennsylvania and all rules and regulations promulgated pursuant thereto, and shall include but not be limited to the Home Rule Charter of the City of Philadelphia and the City of Philadelphia Code.

"Authority" shall mean the Philadelphia Authority for Industrial Development, a body politic and corporate existing under the laws of the Commonwealth.

"Authority Contractual Commitments" shall mean obligations of the Authority as set forth in the Phillies Lease for reimbursement of excess tax payments on account of real estate taxes, amusement taxes and use and occupancy taxes which are payable by the Phillies in excess of the base amounts to be set forth in the Phillies Lease.

"Bonds" shall mean those bonds, notes or other forms of indebtedness issued for the purpose of financing or refinancing a portion of the Phillies Ballpark Premises, Additional Land, demolition, site preparation, improvements and infrastructure in connection therewith and a portion of any and all other costs incurred in connection with the sports stadia in an aggregate principal amount not to exceed Two Hundred Two Million Five Hundred Thousand Dollars ($202,500,000) net of original issue discount, plus amounts necessary for any reserves, capitalized interest, costs of issuance, amounts necessary to effect any refunding and such amount as may be finally determined to be owed to any condemnees as Just Compensation (as defined in the Pennsylvania Eminent Domain Code), at any one time outstanding; provided that in no event shall the term of each series of Bonds exceed thirty (30) years from the date of issuance of such series of Bonds, provided further that in the case of any series of refunding bonds the term of such Bonds shall not exceed thirty (30) years from the date of issue of the Bonds to be refunded.

"City" shall mean, the City of Philadelphia, a City of the First Class of the Commonwealth, acting through its Commerce Department and Department of Public Property.

"Commonwealth" shall mean the Commonwealth of Pennsylvania.

"Credit Facility" shall mean any letter of credit, liquidity facility, standby bond purchase agreement, line of credit, surety bond, insurance commitment, insurance policy or similar agreement with respect to the Bonds and any credit, loan or reimbursement agreement or other obligation of the Authority to the Credit Facility Provider in connection therewith, and all documents collateral thereto, as may be substituted from time to time.

"Credit Facility Provider" shall mean the provider of any Credit Facility as may be substituted from time to time.

"Fiscal Year shall mean July 1 through and including June 30 of the following calendar year.

"Force Majeure Event" shall mean any event (except for the payment of money) which is beyond the reasonable control of, and is not caused by the fault or negligence of, the party asserting the Force Majeure, which wholly or partially prevents the performance of any of the duties, responsibilities or obligations of the party asserting the Force Majeure and the term "Force Majeure" shall include, but not be limited to, an act of God, an act of the public enemy, lightning, fire, explosion or other serious casualty; unusually severe weather (such as hurricane, earthquake, tornado, landslide or flood); war (whether declared or not); or condemnation or other taking by the action of any governmental body on behalf of any public, quasi-governmental or private entity.

"Ground Lease" shall mean Ground Lease dated April 1, 2001, as amended by the First Amendment to Ground Lease dated July 12, 2001 and a Second Amendment to Ground Lease dated November 28, 2001, between the City, as landlord, and the Authority, as tenant, pursuant to which the City has agreed to lease and the Authority has agreed to take and hire the Phillies Ballpark Land (as such term is hereinafter defined).

"Improvements" shall mean those certain structures and improvements, including but not limited to a new stadium and related improvements and amenities on the Phillies Ballpark Land.

"Indenture" shall mean one or more instruments executed and delivered by and between the Authority and the Trustee (defined below) governing the issuance and administration of the Bonds for the benefit of the holders thereof.

"Person" shall mean an individual, partnership, corporation (including a business trust), limited liability company, joint stock company, trust, estate, unincorporated association, joint venture or any other entity, the United States, a state, or political subdivision thereof, or any agency, department or court thereof.

"Phillies" shall mean The Phillies, a Pennsylvania limited partnership or its successor with respect to the franchise, herein referred, or controlled affiliate, which is the holder of the franchise for a geographic area which includes the City issued by the National League and is the owner of the Major League Baseball team known as The Phillies.

"Phillies Lease" shall mean that certain Sublease and Development Agreement entered into between the Authority, as landlord, and the Phillies, as tenant, pursuant to which the Authority intends to lease and the Phillies intend to take and hire the Phillies Ballpark Land and to construct thereon certain structures, including, but not limited to a new stadium and Improvements.

"Phillies Lease-Back Lease" shall mean that certain lease by and between the City, as landlord, and the Authority, as tenant, dated April 1, 2001, as amended by the First Amendment to Lease-Back Lease dated July 12, 2001 and a Second Amendment to Lease-Back Lease dated November 28, 2001, with respect to the Phillies Ballpark Premises.

"Phillies Ballpark" shall mean the baseball Ballpark to be constructed on the Phillies Ballpark Land as contemplated by the Phillies Lease.

"Phillies Ballpark Land" shall mean the 26 acres of land described on Exhibit A to the Prime Lease and any and all appurtenances, easements, rights, licenses, hereditaments and privileges as may in any way belong to or appertain thereto or inure to the benefit thereof.

"Phillies Ballpark Premises" shall mean the Phillies Ballpark Land and the Improvements, together with all improvements and appurtenances now existing or in the future constructed thereon.

"Prime Lease" shall mean the Prime Lease between the Authority and the City dated April 1, 2001, as amended by the First Amendment to Prime Lease dated July 12, 2001 and a Second Amendment to Prime Lease dated November 28, 2001.

"Team" shall mean the Phillies together with any successor or holder of said franchise or controlled affiliate.

"Transaction Documents" shall mean the Ground Lease, the Prime Lease, the Phillies Lease-Back Lease, the Phillies Lease, the Indenture, the Bonds, the Credit Facility, any bond purchase contract and documents collateral thereto, and any other financing documents and other related documents.

"Trustee" shall mean the bank or other institutional lending entity acting as trustee under the Indenture governing the Bonds.

DEMISE OF PHILLIES BALLPARK PREMISES

Demise of Phillies Ballpark Premises

On the Commencement Date in consideration of the Rent and Additional Rent thereinafter reserved and the terms, covenants, conditions and agreements set forth in the Prime Lease, the Authority demises and lets unto City, and City hires and leases from the Authority, the Phillies Ballpark Premises and any other improvements and appurtenances then existing or in the future constructed on the Phillies Ballpark Premises, for the Prime Lease Term, upon and subject to the conditions, terms, agreements and covenants set forth therein. At all times during the Prime Lease Term, ownership of and title to the Phillies Ballpark Land shall be and remain in the City, subject to the Authority's leasehold under the Ground Lease, the City's leasehold under the Prime Lease, and the other leaseholds contemplated thereby; and ownership and title to the Phillies Ballpark Premises (excluding Phillies Ballpark Land) and all other improvements and appurtenances on the Phillies Ballpark Premises, whether then existing or thereafter constructed, shall be and remain in the Authority, subject to the interests of the Phillies and its Affiliates to be granted and established in the Phillies Lease.

Condition of Phillies Ballpark Premises

The City acknowledges and agrees to accept the Phillies Ballpark Premises, subsurface conditions, and the present uses and non-uses thereof without recourse to Authority, in its and their "AS IS," "WHERE IS" condition, as the same may be modified, altered, improved, constructed or reconfigured from time to time. The City expressly

acknowledges that the Authority has made no promises to alter, remodel, improve, repair, decorate or clean the same or any part thereof and makes no representation or warranty, express or implied, in fact or arising by operation of law, of, as to, or concerning, the Phillies Ballpark Premises or the sidewalks and structures adjoining the same, subsurface conditions, and the present uses and non-uses thereof, including without limitation, health, safety, or environmental matters, accessibility for disabled persons, the compliance of the same with any Applicable Laws, the nature, condition or usability thereof, the use or uses to which the same or any part thereof may be put, or any other matter or thing affecting or relating thereto. The provisions of Section 2.2 of the Prime Lease have been fully negotiated at arm's-length between the parties hereto and are intended to be a complete exclusion and negation of any warranties or promises by the Authority, express or implied, with respect to the Phillies Ballpark Premises. The provisions of Section 2.2 of the Prime Lease shall survive the expiration or earlier termination of the Prime Lease.

Inability to Deliver

If, subject to Force Majeure Events or any other event or occurrence which is beyond the Authority's control, the Authority does not deliver the Phillies Ballpark Premises to City on or before July 1, 2001, the Prime Lease shall not terminate and the Authority shall not be liable or responsible for any damages of any kind for failure to deliver possession, but City and Authority shall promptly meet for purposes of determining a mutually acceptable extension for delivery of the Phillies Ballpark Premises. In any case, failure of the Authority to deliver the Phillies Ballpark Premises shall not in any way affect the City's obligation to pay Rent thereunder.

Title

The City acknowledges and agrees that the Prime Lease and the City's leasehold estate thereunder, are and shall be under and subject to the Ground Lease and matters of record and any condition which a current accurate survey of the Phillies Ballpark Land would disclose. The Authority covenants and agrees that it shall not further encumber the fee title to the Phillies Ballpark Land (other than by entering into the Phillies Lease-Back Lease and the Phillies Lease), by operation of law or otherwise, during the Prime Lease Term without the prior written consent of the Director of Commerce of the City, which consent shall not be unreasonably withheld, conditioned or delayed.

PRIME LEASE TERM

Prime Lease Term

The term of the Prime Lease (the "Prime Lease Term") shall commence upon the earlier to occur of the date on which (a) the Phillies Ballpark Land is acquired by the City, or (b) the Bonds are issued ("Commencement Date"), and shall expire on the later of: (A) the date which is thirty (30) days after the expiration or earlier termination of the term to be set forth in the Phillies Lease, as it may be renewed or extended; or (B) the date which is thirty (30) days after the last of the Bonds are no longer outstanding under the Indenture and there shall have been a defeasance of the lien of the Indenture and the Authority's obligations under the Indenture have been duly terminated pursuant to its terms and there is no outstanding obligation under any Credit Facility, or (C) such later date as may be necessary for the Authority, acting diligently, to comply with any covenant, condition, term or provision of the Indenture or to be set forth in Phillies Lease, or to exercise any of the remedies provided to the Authority herein for the benefit of the Trustee under the Indenture.

RENT

Rent

In consideration of the Authority's entering into the Ground Lease, the Prime Lease and the Phillies Lease-Back Lease Agreement, including but not limited to its obligation with respect to any financing or refinancing of the obligations undertaken by the Authority under the Prime Lease or under the Phillies Lease, such as the sale of the Bonds, the City hereby agrees to pay as rent ("Rent") to the Authority, or the Trustee or the Credit Facility Provider on behalf of the Authority, as hereinafter described, the following amounts (all of which together shall constitute Rent) in the following order of payment priority:

When the Authority issues its Bonds, then:

(1) for deposit in accordance with the Indenture, at least one business day prior to each date that principal of and premium, if any, and interest on the Bonds, or any portion thereof, shall be due and payable, whether by maturity, redemption or otherwise (other than by acceleration under the Indenture), an amount which, together with other moneys under the Indenture available therefor is sufficient to make the Authority's required payments of principal of, premium, if any, and interest on the Bonds then becoming due, whether by maturity, redemption or otherwise (other than by acceleration under the Indenture) until the principal of, or redemption premium, if any, and interest on the Bonds shall have been paid in full or provision for the payment thereof shall have been made in accordance with the provisions of the Indenture; and

(2) for deposit in accordance with the Indenture or Credit Facility, in the manner provided therein, the amounts required to satisfy the timely payment (other than by acceleration) of any reimbursement obligation (including interest thereon) and any fees, expenses, charges and indemnification pursuant to the Credit Facility and related documentation; and

(3) payments required pursuant to any swap agreements; and

(4) additionally, from time to time, certain amounts due in connection with the issuance of Bonds in connection with the Phillies Ballpark Premises on behalf of the Authority; and

(5) additionally, from time to time, the City shall be required to make payments necessary to make up any deficiency in the funds established under the Indenture (other than as a result of acceleration under the Indenture or the Credit Facility), including an amount which is sufficient to make any payment required to be made by the Authority to the United States Treasury, as provided in the Indenture, as determined and specified in writing by the City, other than as stated in (1) above, and to make payments to reimburse the Authority for any premiums paid for insurance policies purchased by the Authority, to the extent that the City has funds appropriated for such purposes in such Fiscal Year; and

(6) all Rent payable under subparagraphs (1) through (5) above shall be paid in immediately available funds and held, invested, disbursed and applied as provided in the Indenture or any Credit Facility; provided, however, that, on or before forty-five (45) days prior to any Sinking Fund Installment Date, the City may deliver to the Trustee, Bonds of a maturity, a portion of which is required to be redeemed by the Trustee on such Sinking Fund Installment Date, and the Rent required to effect such redemption otherwise due from the City shall be reduced by the aggregate principal amount of the Bonds so delivered; up to the full amount of such Sinking Fund Installment; and

(7) The Authority directs the City to pay the Rent due under Section 4.1(a) of the Prime Lease (other than fees, expenses and indemnities owing the Credit Facility Provider) to the Trustee to which, under the terms of the Prime Lease and of the Indenture, the Prime Lease (as provided in the Indenture) and the Rent due under Section 4.1(a) of the Prime Lease (other than fees, expenses and indemnities owing to the Credit Facility Provider) are assigned. That portion of the Rent due under Section 4.1(a) of the Prime Lease representing fees, expenses and indemnities owing to the Credit Facility Provider shall be paid by the City directly to the Credit Facility Provider; and

(8) Except for Rent due during the period with respect to which the Notes are Outstanding (as defined in the Indenture), which Rent shall be determined from time to time, the Rent due under Section 4.1(a) of the Prime Lease shall be determined on an annual basis by the City Treasurer for each fiscal year of the City based upon the principal amount of Outstanding Bonds issued under the Indenture.

An amount necessary to fulfill the Authority Contractual Commitments including reimbursement of excess tax payments on account of real estate taxes, amusement taxes and use and occupancy taxes which are payable by the Phillies in excess of the base amounts to be set forth in the Phillies Lease, the PILOT Agreement or the Use and Occupancy Tax Settlement Agreement (the PILOT Agreement and the Use and Occupancy Tax Settlement Agreement being defined in and attached to the Phillies Lease).

If the monies available to the Authority to meet its requirements under the Indenture or under the Bonds are insufficient to pay the Authority's obligations thereunder, then the City upon demand shall pay to the Authority or its assigns under and pursuant to Section 4.3 of the Prime Lease such additional sum or sums, in each Fiscal Year as are required for such purposes subject to the provisions of Section 4.2(a) of the Prime Lease. Notwithstanding any provision to the contrary, there shall be no acceleration of the Rent payments under the Prime Lease.

Notwithstanding any other provision of the Prime Lease, the City's obligation to pay the Rent as set forth in Section 4.1(a) of the Prime Lease shall terminate upon the date ("Partial Rent Termination Date") upon which neither the Bonds nor any obligations under the Credit Facility are outstanding, and there shall have been a defeasance of the lien of the Indenture. During the remainder of the Prime Lease Term following such date. Rent shall mean the sum of One Dollar ($1.00) per year plus the Authority Contractual Commitments as set forth in the Prime Lease.

The City may make payments in advance at any time, on account of Rent payable pursuant to Section 4.1(a) of the Prime Lease, in one or more prepayment installments, which amounts shall be credited against the Rent at the time next due, unless otherwise directed by the City. Alt such prepayments shall be deposited in accordance with the Indenture and the Credit Facility.

Notwithstanding anything in the Prime Lease to the contrary, the Rent under Section 4.1(a) of the Prime Lease due and payable may also secure indebtedness issued pursuant to the Indenture in addition to the Bonds.

Additional debt issued for the purposes for which the Bonds may be issued, may be issued only through an amendment to the Prime Lease, to the extent that such additional debt exceeds the authorized amount set forth in the definition of "Bonds" therein (the foregoing shall not be construed as a limitation of any approval of the City Council of the City that may be required with respect to any such amendment).

Manner of Rent and Additional Rent Payment by City: Appropriations: Failure to Pay Rent and Additional Rent.

The Rent and Additional Rent shall be payable only out of the current revenues of the City and the City agrees to provide for payment of the Rent and Additional Rent and include the same in the City's annual operating budget for each Fiscal Year of the City. If the current revenues of the City are insufficient to pay the Rent and Additional Rent in any Fiscal Year as the same becomes due and payable, the City shall include amounts not so paid in the City's operating budget for the ensuing Fiscal Year and shall produce sufficient current revenues to pay in the ensuing Fiscal Year such balance due for the preceding Fiscal Year In addition to the amount of Rent and Additional Rent due for the ensuing Fiscal Year.

The City covenants to make appropriations in each of its Fiscal Years in such amounts as shall be required to make all Rent and Additional Rent payments due and payable under the Prime Lease and all payments due under Article 18 of the Prime Lease in each of the City's Fiscal Years.

The failure of the City to make any payment of Rent and Additional Rent or any other amounts due pursuant to Article 18 of the Prime Lease on the date specified for payment shall constitute a default under the Prime Lease.

Anything in the Prime Lease to the contrary notwithstanding, no payments under the Prime Lease shall be characterized as debt or deemed to be debt of the City under Article IX of the Constitution of the Commonwealth of Pennsylvania. The City's obligation to make payments of Rent and Additional Rent to the Authority under the Prime Lease is payable from the current general revenues of the City, but shall not constitute a pledge of or a grant of a security interest in the general tax revenues of the City.

Assignment by Authority

The Authority, immediately following the execution and delivery of the Prime Lease, may assign, transfer and set over all right, title and interest of the Authority in and to the right to receive the Rent under Section 4.1(a) of

the Prime Lease to the Trustee and the rights and remedies related thereto, in trust, to be held, and applied pursuant to provisions of the Indenture, for the benefit of the Holders (as defined in the Indenture) and the Credit Facility Provider and/or to the Credit Facility Provider. The City: (a) consents to such assignment and accepts notice thereof with the same legal effect as though such acceptance were embodied in a separate instrument, separately executed after execution of such assignment; (b) agrees to pay directly to the Trustee, all Rent payable under Section 4.1(a) of the Prime Lease (other than Rent payable in respect of the fees, expenses and indemnities owing to the Credit Facility Provider and such amounts due under Section 18.2 of the Prime Lease) and directly to the Credit Facility Provider all Rent payable under Section 4.1(a) of the Prime Lease in respect of fees, expenses and indemnities owing to the Credit Facility Provider under the Credit Facility, in each case, without any defense, set-offs or counterclaim; and (c) agrees that the Trustee and the Credit Facility Provider may exercise all rights and remedies granted to the Authority under the Prime Lease with respect to such Rent (which are assigned to the Trustee and the Credit Facility Provider, respectively).

Assignment by the City

Prior to providing for the payment in lull of outstanding Bonds or the earlier redemption thereof, the defeasance of the lien of the Indenture, and the payment in full of any outstanding obligation under any Credit Facility, without the prior written consent of the Authority, the Trustee and the Credit Facility Provider, the City may not by operation of law or otherwise assign, transfer, mortgage, pledge, hypothecate, encumber or otherwise dispose of the Prime Lease or any interest therein.

No Suspension or Abatement of Rent and Additional Rent

The City shall pay the Rent as required under Section 4.1 of the Prime Lease and Additional Rent without suspension or abatement of any nature. So long as (i) the Bonds remain outstanding, (ii) the lien of the Indenture has not been defeased, (iii) there exists any outstanding obligation under any Credit Facility, or (iv) the Authority shall have any obligation to the Phillies under the Phillies Lease, the obligation of the City to pay the Rent and Additional Rent payable under the Prime Lease strictly in accordance with the terms of the Prime Lease shall be an absolute and unconditional obligation of the City and shall not be suspended, abated, reduced, abrogated, waived, diminished or otherwise modified in any manner or to any extent whatsoever, and regardless of any rights of setoff, recoupment or counterclaim that the City might otherwise have against the Authority, the Phillies, the Credit Facility Provider or the Trustee or any other party or parties and regardless of any contingency, act of God, event or cause whatsoever and notwithstanding any circumstances or occurrence that may arise or take place after the date of the Prime Lease, including without limiting the generality of the foregoing those items set forth under Section 4.5(a)(i) through (xv) of the Prime Lease.

Except to the extent provided in and subject to Section 4.5 and in Article 15 of the Prime Lease, nothing contained in the Prime Lease shall be construed to prevent or restrict the City from asserting any rights which it may have under the Prime Lease or any provision of law against the Authority or the Trustee.

Notwithstanding any provision in the Prime Lease concerning the termination of the Prime Lease or the leasehold created therein, the City and Authority agree that, as long as (i) the Bonds are outstanding, (ii) the lien of the Indenture has not been defeased, (iii) there exists any obligation under any Credit Facility, or (iv) the Authority shall have any obligation to the Phillies under the Phillies Lease, in pursuing their remedies under Article 15 of the Prime Lease they shall not terminate the Prime Lease or the leasehold created thereby or cease payment of the Rent and Additional Rent.

Approval by the City

The terms and conditions of the Indenture, the Credit Facility, the identity of the Credit Facility Provider, the form of the Bonds and the collateral security therefor, if any, shall be subject to the prior written approval of the City, acting through its Director of Finance, which may be granted or withheld in its sole discretion.

OWNERSHIP OF INTERESTS

City Leasehold Interest

On the last day of the Prime Lease Term, or upon any earlier termination of the Prime Lease, the City's leasehold interest shall revert to the Authority without the necessity of any further action by either Authority or the City; provided, however, that, upon the Authority's request, the City shall execute and deliver to the Authority (in recordable form where necessary or appropriate) all documents necessary to evidence such reversion.

REAL ESTATE TAXES

Real Estate Taxes

Unless otherwise provided in Article 18 of the Prime Lease, the City shall not be liable or responsible during the Prime Lease Term for the payment of any real estate taxes or any payment or other charge in lieu of real estate taxes, if and to the extent any such taxes, payments or charges are permitted by Applicable Laws to be assessed with respect to the Phillies Ballpark Premises. Nothing in the Prime Lease shall be construed to alter, amend or in any way affect the liability of the Phillies under the Phillies Lease or Applicable Law for the payment of any taxes or payments or other charges in lieu thereof accruing or payable with respect to the Phillies Ballpark Premises, or the use and enjoyment thereof by the Phillies, the City or by any other user thereof.

USE OF PHILLIES BALLPARK PREMISES

City Compliance with Applicable Laws

In the exercise of its rights under the Prime Lease, the City shall, at all times during the Prime Lease Term, comply with all Applicable Laws now or hereafter enacted or promulgated, and whether or not such Applicable Laws can be said to be within the present contemplation of the parties; provided that, except as provided in Article 18 of the Prime Lease, City shall have no obligation to perform construction or alterations, or maintenance, repairs, or replacements, whether ordinary or extraordinary, operating, routine, or capital in nature, in, on, or about any portion of the Phillies Ballpark Premises or the Improvements and the other improvements, fixtures and appurtenances erected thereon.

MAINTENANCE, REPAIR AND ALTERATIONS

City Liability for Operations and Maintenance of Phillies Ballpark Premises

Except as otherwise provided in Article 18 of the Prime Lease, the Authority acknowledges and agrees that in no circumstance whatsoever will the City have any liability to pay any sums toward or for any of the operating and maintenance costs of the Phillies Ballpark Premises or the Improvements, or any other improvements, fixtures or appurtenances forming any part of the Phillies Ballpark Premises (provided that nothing in Section 8.1 of the Prime Lease is intended to relieve the City from its obligations pursuant to the Prime Lease for payments of Rent and Additional Rent).

No Obligation of City

Except as otherwise provided in Article 18 of the Prime Lease and as may be provided in the Phillies Lease, it is-expressly understood and agreed by the Authority that the City shall not be required, and shall not be responsible or liable In any way whatsoever, to maintain, alter, repair, build, rebuild or replace all or any portion of the Phillies Ballpark Premises (whether such work be interior or exterior, structural or nonstructural, ordinary or extraordinary, foreseen or unforeseen, capital or routine); provided, however, that nothing in Section 8.2 of the Prime Lease shall in any way alter or diminish the City's obligation to pay Rent and Additional Rent.

No Liability of City

Except as otherwise provided in Article 18 of the Prime Lease, the City shall not in any event be liable or responsible by virtue of the Prime Lease for any injury or damage to any property or to any Person happening on, or in or about the Phillies Ballpark Premises, nor for any injury or damage to the Phillies Ballpark Premises, nor to any property, whether belonging to Authority or any other Person, caused by any fire, breakage, leakage, defect or bad condition in any part of the Phillies Ballpark Premises, or from water, rain or snow that may leak into, issue or flow from any part of the Phillies Ballpark Premises from the drains, pipes, or plumbing work of the same, or from any place or quarter, or due to the use, misuse or abuse of all or any of the openings or installations of any kind whatsoever which may thereafter be erected or constructed in or on the Phillies Ballpark Premises, or from any kind of injury which may arise from any other cause whatsoever on the Phillies Ballpark Premises.

ASSIGNMENT AND SUBLETTING

No Assignment by City

In addition to and without limiting in any way the provisions of Section 4.4 of the Prime Lease, the City shall not, by operation of law or otherwise, sublet, assign, transfer, mortgage, pledge, hypothecate, encumber or otherwise dispose of the Prime Lease, or any interest in, to or under the Prime Lease for the Phillies Ballpark Premises (or any part thereof) without prior written approval of the Authority.

Authority Consent to Assignment

The Authority has the absolute right to withhold its consent without giving any reason whatsoever to any assignment, transfer, mortgage, pledge, hypothecation, encumbrance or other disposition of the Prime Lease or City's interest in the Prime Lease. In no event shall the Prime Lease be assigned or assignable by operation of law, attachment, assignment for the benefit of creditors or otherwise, or by voluntary or involuntary bankruptcy proceedings (it being understood and agreed that any such assignment shall be null and void, of no force or effect and inoperative), and in no event shall the Prime Lease or any rights or privileges thereunder be an asset of City under any bankruptcy, insolvency or reorganization proceedings.

City to Remain Obligated

Notwithstanding anything contained in the Prime Lease to the contrary, any assignment, subletting, use, occupancy or transfer under the Prime Lease (whether with or without the consent of the Authority) shall not operate to relieve the City from any covenant or obligation under the Prime Lease, or be deemed to be a consent to or relieve the City or any assignee, subtenant or sublicensee permitted pursuant to the Prime Lease from obtaining the Authority's prior written consent to any subsequent assignment, transfer, lien, charge, subletting, use or occupancy (which may be withheld by the Authority in its sole discretion), and City shall continue to remain primarily, jointly and severally liable and obligated for any and all covenants and obligations under the Prime Lease, including but not limited to the obligations to pay Rent and Additional Rent pursuant to the terms of the Prime Lease.

Permitted Subletting

Notwithstanding the foregoing prohibition on assigning set forth above, the City shall have the right to let or sublet the Phillies Ballpark Premises to Authority for further sub-lease to Phillies pursuant to the Phillies Lease.

CASUALTY

Terms of Phillies Lease Controls

In the event of casualty to some or all of the Phillies Ballpark Premises, the terms and conditions to be set forth in the Phillies Lease regarding casualty shall control the parties' respective rights following such casualty; provided, however, that notwithstanding any damage or destruction to some or all of the Phillies Ballpark Premises, the City's obligation to pay Rent and Additional Rent under the Prime Lease and to fulfill its obligations under

Article 18 of the Prime Lease shall not be suspended, abated, reduced, abrogated, waived, diminished, or otherwise modified in any manner or to any extent whatsoever, and the City shall continue to pay Rent and Additional Rent and to fulfill its obligations under Article 18 of the Prime Lease as if no such damage or destruction had occurred. The foregoing to the contrary notwithstanding, in the event that any claims of the Phillies pursuant to the terms to be set forth in the Phillies Lease, and any claims of any fee or leasehold mortgagee have been satisfied, then any remaining casualty insurance proceeds shall be promptly paid to the City provided that sufficient proceeds are made available to the Authority to provide for a cleared and safe site.

SURRENDER OF PHILLIES BALLPARK PREMISES

Surrender of Phillies Ballpark Premises

Upon the expiration or earlier termination of the Prime Lease, the City shall peaceably and quietly surrender, vacate, and deliver up possession of the Phillies Ballpark Premises to the Authority, and the City's and Authority's rights and obligations regarding the Phillies Ballpark Premises, including but not limited to the Improvements, shall be governed in accordance with the terms to be set forth in the Phillies Lease regarding surrender of the Phillies Ballpark Premises.

LEASEHOLD MORTGAGES

Leasehold Mortgages

At no time during the Prime Lease Term shall City engage in any financing or other transaction creating any mortgage upon, indenture, trust agreement, or other security interest in, the Phillies Ballpark Premises, the Prime Lease or City's interest in any of the foregoing, or any portion thereof (collectively, a "Leasehold Mortgage"), Any placement or attempted or purported placement of a Leasehold Mortgage' upon the Phillies Ballpark Premises or any portion thereof without the Authority's prior written approval shall be null and void, inoperative, of no force or effect and shall constitute an Event of Default under the Prime Lease on the date of its execution or filing of record, or attempted or purported execution, or filing of record, regardless of whether or when it is foreclosed or otherwise enforced. City expressly consents and agrees, however, that Authority may assign, transfer, and pledge the Prime Lease or the Rent as otherwise expressly provided in Article 4 of the Prime Lease. Nothing contained in the Prime Lease is intended -to prevent the Phillies from granting leasehold mortgages and security interests upon their interest in the Phillies Lease in accordance with the terms of the Phillies Lease.

CONDEMNATION

Notice of Taking

The City and the Authority each agree to give the other written notice of any taking as a result of, or in lieu of, condemnation or the exercise of the power of eminent domain by any sovereign, municipality or any other public or private authority ("Taking") of all or any part of the Phillies Ballpark Premises or any interest therein promptly after such party receives notice thereof.

Total Taking of Phillies Ballpark Premises

If the whole of the Phillies Ballpark Premises or the leasehold estate created under the Prime Lease shall be acquired or condemned as a result of a Taking ("Total Taking"), then notwithstanding such Total Taking, the Prime Lease Term shall not terminate and the Prime Lease, including but not limited to all Rent and Additional Rent then accrued and accruing thereafter, shall continue in full force and effect until the expiration or earlier termination of the Prime Lease Term.

Partial Taking

In the event of a Taking of a portion of the Phillies Ballpark Premises which is not a Total Taking as provided in Section 14.2 of the Prime Lease (a "Partial Taking"), then and in that event, the Prime Lease shall

remain in full force and effect as to the portion of the Phillies Ballpark Premises remaining immediately after such Partial Taking. Any Partial Taking to the contrary notwithstanding, the Rent and Additional Rent accruing under the Prime Lease after a Partial Taking shall not be apportioned, prorated or otherwise abated.

City Rent Obligation Continues

Notwithstanding any Total Taking or Partial Taking of the Phillies Ballpark Premises or the leasehold estate created under the Prime Lease, whether temporary or permanent, the City's obligation to pay Rent and Additional Rent under the Prime Lease shall not be suspended, abated, reduced, abrogated, waived, diminished, or otherwise modified in any manner or to any extent whatsoever, and the City shall continue to pay Rent and Additional Rent under the Prime Lease as if no such Total Taking or Partial Taking had occurred.

Award

In the event of any Taking, whether a Total Taking or Partial Taking, and whether temporary or permanent, the parties expressly agree that their rights to make claims against the condemning sovereign, municipality, or other authority, and against each other, shall be governed by the terms to be set forth in the Phillies Lease regarding condemnation and award. The foregoing to the contrary notwithstanding, in the event that any claims of the Phillies pursuant to the terms to be set forth in the Phillies Lease, and any claims of any fee or leasehold mortgagee have been satisfied, and provided that the City is not in default of the payment obligations under Section 4.1(a) of the Prime Lease, then any remaining condemnation award, or sums in lieu thereof relating to the Improvements, shall be promptly paid to the City provided that sufficient proceeds are made available to the Authority to provide for a cleared and safe site.

DEFAULTS AND REMEDIES

Defaults

Each of the following shall constitute an "Event of Default" by the City under the Prime Lease:

(a) Any failure by the City to pay Rent or any other amount, charge, fee or sum required to be paid by the City under the Prime Lease when due;

(b) Any Act of Bankruptcy by the City;

(c) Any failure by the City to observe or perform any of the terms, covenants, agreements, provisions, conditions or limitations contained in the Prime Lease.

Remedies

Upon the occurrence of an Event of Default by City and at any time thereafter, the Authority shall have, in addition to all other rights available to the Authority at law or in equity, the following rights and remedies:

(a) To institute any and all proceedings permitted by law or equity including, but not limited to, an action to enjoin a violation of the Prime Lease by the City or to compel specific performance of the Prime Lease by the City;

(b) To seek and obtain, and the City thereby consents to the entry of, a temporary restraining order, together with such other temporary, preliminary and permanent injunctive or other equitable relief, from any court of competent jurisdiction capable of issuing or granting such relief, to compel the City to comply with or refrain or cease from breaching or violating the terms, covenants and conditions of the Prime Lease, and, with respect thereto, the City thereby waives any requirement that the Authority post a bond or other security in connection with such injunctive or other equitable relief; and

(c) To require that the City immediately pay all of the Authority's costs, charges and expenses, including, without limitation, court and other costs, expert fees, receiver and trustee's fees, consultant fees, all costs and expenses in connection with litigation, service and attorneys' fees, incurred in enforcing the City's obligations and the Authority's rights and remedies under the Prime Lease or incurred by the Authority in any litigation, negotiation or transaction in which the City causes the Authority, without the Authority's fault, to become involved or concerned.

Any provision of the Prime Lease to the contrary notwithstanding, under no circumstances shall the Authority's remedies include the right to cause an acceleration of all or any part of the Rent or a termination of the Prime Lease.

No Waiver

No failure or delay by the Authority to insist upon the strict performance of any term, covenant, agreement, provision, condition or limitation of the Prime Lease or to exercise any right or remedy consequent upon a breach thereof, and no acceptance by the Authority of full or partial Rent or any other payment due under the Prime Lease during the continuance of any such breach (with or without knowledge of the breach), shall constitute or be construed to constitute a waiver of any such breach or of such term, covenant, agreement, provision, condition or limitation. No term, covenant, agreement, provision, condition or limitation of the Prime Lease to be kept, observed, or performed by City, and no breach thereof, shall be waived, altered or modified except by a written instrument executed by the Authority. Any waiver of any breach shall be limited to the breach so waived, and shall not affect or alter the Prime Lease; each and every term, covenant, agreement, provision, condition and limitation of the Prime Lease shall continue in full force and effect with respect to any other then existing or subsequent breach thereof.

Authority's Rights Not Exclusive

No right or remedy therein conferred upon or reserved to the Authority is intended to be exclusive of any other right or remedy therein or by law or in equity provided, but each shall be cumulative and in addition to every other right or remedy given therein or then or thereafter existing at law or in equity or by statute.

AFFIRMATIVE ACTION AND COVENANTS AGAINST DISCRIMINATION

Nondiscrimination

In its performance of the Prime Lease, the Authority and the City shall not discriminate or permit discrimination against any Person because of race, color, religion, national origin, age, sexual preference, sexual orientation or sex. Any such discrimination shall constitute an Event of Default under the Prime Lease and the City or the Authority shall have the right to exercise any of its rights and remedies thereunder.

Organization Membership

In accordance with Chapter 17-400 of The Philadelphia Code, the Authority agrees that its payment or reimbursement of membership fees or other expenses associated with participation by its employees in an exclusionary private organization, insofar as participation-confers an employment advantage or constitutes or results in discrimination with regard to hiring, or tenure of employment, including but not limited to promotions, terms, privileges or conditions of employment, or on the basis of race, color, sex, sexual orientation, religion, national origin or ancestry, constitutes a substantial breach of the Prime Lease entitling the City to all rights and remedies provided in the Prime Lease or otherwise available in law or equity, subject to the provisions of Section 4.5 of the Prime Lease.

The Authority agrees to include and require to be included the immediately preceding paragraph, with appropriate adjustment for the identity of the parties, in all contracts and subcontracts which are entered into for work to be performed on behalf of Authority pursuant to the Prime Lease, if any.

The Authority further agrees to cooperate with the Commission on Human Relations of the City (the "Commission") in any manner that the Commission deems reasonable and necessary for the Commission to carry out its responsibilities under Chapter 17-400 of The Philadelphia Code. Failure to so cooperate shall constitute a substantial breach of the Prime Lease entitling the City to all rights and remedies provided in the Prime Lease or otherwise available in law or equity.

Nondiscrimination Clause

During the term of the Prime Lease, the City agrees, as to itself and as to each occupant of the Phillies Ballpark Premises controlling, controlled by or under common 'control with the City (each, a "Contractor") to not take or allow certain actions and to take certain actions, all as more fully set forth in the Prime Lease.

CERTAIN COVENANTS

Payment of Authority Fees

Notwithstanding anything to the contrary contained in the Transaction Documents, the City agrees to pay promptly when due to the Authority, or on the Authority's behalf, to the extent the same are not paid out of the proceeds of the Bonds issued by the Authority as contemplated by the Prime Lease, all fees, costs and expenses reasonably incurred by the Authority, including but not limited to reasonable attorneys' fees and expenses, whenever incurred, in connection with the negotiation, execution and delivery of any of the Transaction Documents, the administration of the Phillies Ballpark Premises and the Transaction Documents and the performance of any Authority duties or obligations under any of the Transaction Documents.

Bonds and Certain Tax Matters

The City agrees, in the event that Authority issues from time to time any Bonds in connection with the Phillies Ballpark Premises:

(a) to pay promptly on Authority's behalf reasonable compensation to the Trustee and the Credit Facility Provider for their services under the Indenture and the Credit Facility, respectively, relating to the Bonds and the Credit Facility, and said Trustee's and Credit Facility Provider's reasonable expenses and disbursements, including reasonable attorney fees and expenses, incurred in connection with issuance of the Bonds and the execution, delivery and performance of obligations under the Indenture and the Credit Facility, and, further, to satisfy any indemnification obligations of the Authority to the Trustee and the Credit Facility Provider against any liabilities either may incur in the exercise and performance of their respective powers and duties and rights and remedies under the Indenture or the Credit Facility, except (i) in the case of the Trustee, those liabilities caused by the Trustee's own negligence or willful misconduct, and (ii) in the case of the Credit Facility Provider, those liabilities caused by the Credit Facility Provider's own gross negligence or willful misconduct;

(b) to the extent that any Bonds are issued on a tax-exempt basis, to execute an appropriate tax certificate as to arbitrage and instructions as to compliance with provisions of Section 103(a) of the Internal Revenue Code of 1986, as amended (the "Code") (the "Federal Tax Certificate"), if and to the extent applicable, and to comply with all provisions of the Federal Tax Certificate applicable to it and take no action which would cause the interest on the Bonds to be includable in the gross income of Holders of the Bonds under the Code; and

(c) to the extent that any Bonds are issued on a tax-exempt basis, to perform and satisfy, through the City Treasurer, the record keeping obligations of the Authority under the Federal Tax Certificate and to perform all monitoring, oversight, calculations and reporting required of the Authority under the Federal Tax Certificate to make any and all elections permitted to be made by Authority pursuant to the Code, and to comply with all requirements relating to rebate and make any required rebate payments to the United States Treasury.

Continuing Disclosure Obligations

In connection with Authority's issuance of the Bonds, the Authority and the City, if required to do so, shall enter into a Continuing Disclosure Agreement or Agreements pursuant to which the Authority and City will be obligated to provide certain information and make certain filings pursuant to the requirements of Rule 15c2-12 under the Securities Exchange Act of 1934, as amended. The City assumes all responsibility for collecting the necessary information for dissemination and filing pursuant to such Continuing Disclosure Agreement or Agreements. The individual responsible for performing these duties is the City Treasurer.

City Covenants

The City covenants to perform its obligations under the Transaction Documents, including but not limited to the obligations imposed on the City pursuant to the Indenture, even though the City is not a party thereto, fully, faithfully and in a timely fashion. In connection with the issuance of any Bonds by the Authority, the City will provide to the Authority and the Trustee, written directions, instructions and certifications consistent in form and substance with those required to be given by the Authority to the Trustee under certain sections of the Indenture.

The City covenants to do all of the actions which the Authority covenants under the terms of the Phillies Lease to cause or require the City to do, in each case, fully, faithfully and in a timely fashion.

Staffing Assistance

As requested by the Authority, the City will designate certain employees who will consult with the Authority regarding the Authority's performance under the Transaction Documents and, as requested by the Authority, perform any Authority responsibilities and prepare any documents required of the Authority under the Transaction Documents. In addition, the City expressly undertakes to perform the obligations of the Authority to provide to any Credit Facility Provider, any notices of default, and all financial and litigation information regarding the City, and information regarding the Phillies Ballpark Premises as may be required under, and otherwise to comply with the Authority's affirmative and negative covenants in any Credit Facility. The City Treasurer shall perform these duties.

Rights Against the Phillies and Other Third Parties

Provided the City is current in the performance of all of its obligations to the Authority under the Prime Lease, the City shall have the right, with the consent of the Authority, to pursue all remedies which the Authority may have against the Phillies or any third party under the Phillies Lease or against any party to any other Transaction Document or any third party thereunder.

Litigation

In the event of any litigation arising out of or relating to the Transaction Documents, the performance of the Authority's obligations thereunder, or by reason of the Authority's being a party thereto, including but not limited to claims by the Team, any contractor, architect or engineer (whether or not working on the Phillies Ballpark Premises, if the claim relates to the Phillies Ballpark Premises or the participation of the Authority or the City therein), the Trustee, Holders of the Bonds or any third party, the Authority shall, within four (4) business days of receipt, deliver all process served upon it directly to the City Solicitor. All such process will be directed to the attention of the City Solicitor. The City Solicitor will either enter its appearance on behalf of the Authority in a timely fashion or retain counsel which will enter its appearance on behalf of the Authority in a timely fashion. The City shall defend the Authority in all such actions at the City's sole cost and expense and the City shall have the right to control the defense of such proceeding but shall keep the Authority advised as to all material developments in such proceeding. All information with respect to litigation will be sent to the Authority to the attention of Philip M. Brandt, Esquire at Philadelphia Industrial Development Corporation ("PIDC"). The City Solicitor shall be permitted to arrange for defense of the Authority by any applicable insurer pursuant to any insurance policy maintained by any third party under which the Authority is an additional named insured or loss payee.

Indemnification

To the extent (i) that a party to any Transaction Document fails to provide reasonable and timely indemnification against Claims or Losses (as defined below), (it) permitted by Applicable Laws and subject to the section of the Prime Lease entitled "No Waiver of Immunity" and (iii) that Claims or Losses are not covered under an insurance policy maintained by a third party for the benefit of the Authority pursuant to the terms of any Transaction Document, the City agrees to indemnify, defend and hold harmless the Authority and PIDC, and each of their directors, members, officials, officers, employees, agents and representatives (each an "Indemnified Party" and collectively, the "Indemnified Parties"), from and against any and all suits, claims or causes of action (collectively "Claims"), and all liabilities, losses, obligations, damages, penalties, costs, charges, expenses, judgments and amounts paid in settlement (including without limitation, reasonable attorneys' fees) of every kind (collectively "Losses"), which may be imposed upon, incurred by or asserted against any Indemnified Party arising out of or relating to or arising in connection with the Authority's entering into the Prime Lease or any of the Transaction Documents, the performance of any of the Authority's obligations thereunder, any acts or omissions with respect to the Authority's interest under the Prime Lease or any of the Transaction Documents, or any other acts or omissions relating to the Authority's involvement in the Phillies Ballpark Premises; except in each case to the extent that the Claims and Losses are attributable to the gross negligence or willful misconduct of any such Indemnified Party. In consideration of this undertaking by the City, the Authority thereby agrees to cooperate with the City to enforce the Authority's rights under any insurance policies maintained by any third party under which the Authority is an additional named insured or loss payee, and to enforce any indemnification rights to which the Authority may be entitled under any of the Transaction Documents (including but not limited to any rights against the Team), and the City and the Authority agree to pursue all such third party insurance policies and indemnitors diligently with respect to all Claims or Losses which may be properly asserted in good faith against them. The City shall be subrogated to the rights of the Authority under such insurance policies and indemnification rights; provided, however, it is expressly agreed that the City shall not have, and expressly waives, any right of subrogation under any insurance policies maintained by the Authority or PIDC. To the extent that either (i) any party to any Transaction Document, other than the City, provides reasonable and timely indemnification against any Claims or Losses, or (ii) Claims are covered by an insurer under an insurance policy maintained by a third party for the benefit of the Authority without reservation of rights and Losses under such Claims are paid by such insurer on a basis such that the Authority does not incur any liability, then in each case, the City's obligations under Section 18.8 of the Prime Lease with respect to such specific Claims and Losses will be discharged. The City acknowledges that the Authority shall not be obligated to exhaust any remedies against any third party as a condition to its right to receive indemnification under the Prime Lease. This indemnification is intended to be in addition to any indemnification by the City in favor of the Authority provided elsewhere in the Transaction Documents.

To the extent (i) that any party to any Transaction Document other than the City or Authority fails to provide reasonable and timely indemnification against Claims or Losses under the Phillies Lease, (ii) permitted by Applicable Laws and subject to the applicable section in the Prime Lease, and (iii) that Claims or Losses are not covered under an insurance policy maintained by or for the benefit of the City, the Authority agreed to indemnify, defend and hold harmless the City and its officers, officials, employees and agents from and against any and all Losses which may be imposed upon, incurred by or asserted against the City and its officers, officials, employees and agents arising out of or relating to (i) the performance or breach of the obligations or representations of the Authority under the Prime Lease or any of the Transaction Documents, or (ii) any other acts or omissions of the Authority or any of its directors, members, officers, officials, employees, agents and attorneys providing services related to the Phillies Ballpark Premises, in each case insofar as such Claims or Losses arise directly or indirectly from the willful misconduct, fraud or gross negligence of the Authority or any Indemnified Party, as defined above. The liability of the Authority, PIDC and any other indemnified party under the Prime Lease is limited solely to the Authority's interest in the Phillies Ballpark Premises, and the' lien of any judgment shall be restricted thereto.

The Authority's taking of any action, or the failure, to take any action, which it is permitted to take under the terms of the Prime Lease or any of the Transaction Documents shall under no circumstances be deemed to constitute willful misconduct, fraud or gross negligence, and furthermore, the taking of any action by the Authority, which action is directed in writing by the City. Trustee or Credit Facility Provider pursuant to the Transaction Documents shall not under any circumstances be deemed to constitute willful misconduct, fraud or gross negligence.

The parties agree that neither shall be obligated under Section 18.8 of the Prime Lease unless the indemnifying party has been given prompt and timely notice of matters contemplated by Section 18.8 of the Prime Lease; provided, however, the failure to so notify the indemnifying party will not relieve the indemnifying party from any obligation under Section 18.8 of the Prime Lease except to the extent such failure has materially injured the ability of the indemnifying party to defend such matter successfully or to minimize the economic exposure resulting therefrom.

No Waiver of Immunity

Nothing herein shall be construed to waive or amend any defense or immunity which the City or the Authority, or their officials, members, officers, agents, employees or representatives may have under Title 42, Chapter 85 of the Pennsylvania Consolidated Statutes Annotated, as amended, or other Applicable Law. The parties expressly acknowledge that Section 18.9 of the Prime Lease is intended to preclude any third party from having any rights whatsoever under the Prime Lease against either party and is not intended in any way to constitute a defense against, or otherwise limit, the obligations of the City under the Prime Lease to pay the costs, expenses, Claims and Losses of the Authority as provided therein.

Nondisturbance Agreement

Concurrently with the execution and delivery of the Phillies Lease, at the request of the Phillies or its leasehold mortgagee, the City and the Authority shall enter into a non-disturbance agreement whereby the City and the Authority agree not to disturb the rights of the Phillies under the Phillies Lease in substantially the same form and upon substantially the same terms as are set forth in Exhibit E of the Prime Lease.

Survival

The rights and obligations of the parties under Article 18 of the Prime Lease shall survive termination of the Prime Lease and the defeasance of the Indenture.

MISCELLANEOUS

Quiet Enjoyment

The City, upon paying the Rent and other charges provided for in the Prime Lease and upon observing and keeping all agreements, covenants and conditions of the Prime Lease on City's part to be kept, shall have and enjoy quiet possession of the Phillies Ballpark Premises without hindrance or molestation by or from the Authority, subject, however, to the exceptions, reservations, terms and conditions of the Prime Lease.

No Third Party Rights

Except as provided (i) in Article 18 of the Prime Lease as to Indemnified Parties, (ii) in Article 4 of the Prime Lease as to the Trustee and the Credit Facility Provider, (iii) in Section 19.15 of the Prime Lease as to the Trustee, the Credit Facility Provider and the Phillies, (iv) in Section 18.10 of the Prime Lease as to the Phillies and its leasehold mortgagee, and (v) in Section 18.2 of the Prime Lease as to the Trustee and the Credit Facility Provider, nothing in the Prime Lease shall be construed to constitute, create or confer rights, remedies or claims in or upon any Person not a party thereto (as third party beneficiary or otherwise), or to create obligations or responsibilities of the parties thereto to such Persons, or to permit any Person, other than the parties thereto and their respective successors and assigns, to rely upon the covenants, conditions and agreements contained therein.

Survival

Any and all agreements set forth in the Prime Lease which, by its or their nature, would reasonably be expected to be performed after the termination of the Prime Lease shall survive and be enforceable after such termination. Any and all liabilities, actual or contingent, which shall have arisen in connection with the Prime

Lease, shall survive any termination of the Prime Lease. Any express statement of survival contained in any Section of the Prime Lease shall not be construed to affect the survival of any other Section of the Prime Lease.

Expiration of Authority

In the event that during the Prime Lease Term, the existence of the Authority is not renewed or extended pursuant to applicable Law and a successor to the Authority is not established, alt rights and obligations of the Authority under the Prime Lease shall automatically vest in the City without any further action by the parties hereto.

Severability

If any term or covenant of the Prime Lease or the application thereof to any Person or circumstances shall, to any extent, be held invalid or unenforceable, the remaining terms and covenants of the Prime Lease, or the application of such term or covenant to Persons or circumstances other than those as to which it is held invalid or unenforceable, shall not be affected thereby, and each term and covenant of the Prime Lease shall be valid and enforceable to the fullest extent permitted by law.

Effect of Drafting on Construction

The fact that the Prime Lease document may have been initially drafted by the attorney for one of the parties hereto has no significance as to construction of ambiguous terms against either party, inasmuch as the Prime Lease is the product of arms-length negotiations between the parties, and no provision of the Prime Lease shall be construed against a party solely because that party or that party's counsel drafted such provision.

Amendments

The parties to the Prime Lease, from time to time may enter into any amendments thereto (which thereafter shall form a part thereof) without the consent of any other parties such as shall not adversely affect the rights of or the security of the Holders (as defined in the Indenture), only for the following purposes:

(a) To cure any ambiguity, defect or omission therein or in any amendment thereto or to supplement any provision thereof, provided such cure shall not materially adversely affect the Phillies, the Holders or the Credit Facility Provider; or

(b) To reflect a change in Applicable Law which shall not impair the security hereof or materially adversely affect the rights of the Holders, the Phillies or the Credit Facility Provider; or

(c) To provide for additional Rent thereunder to the extent necessary in connection with the issuance of additional debt; or

(d) To add to the covenants and agreements of the City therein contained, or to surrender any right or power therein reserved to or conferred upon the City which shall not impair the security hereof nor materially adversely affect the rights of the Phillies, the Holders or the Credit Facility Provider.

The Trustee, the Credit Facility Provider and the Phillies shall be provided notice of any amendments with respect to (a), (b), (c) and (d) of Section 19.15 of the Prime Lease. All other amendments must be approved by the Phillies, the Trustee (if the Trustee's approval is required in accordance with the Indenture) and the Credit Facility Provider (if the Credit Facility Provider's approval is required in accordance with the terms of the Credit Facility), and, if the Indenture must be amended with Holders' consent, the Holders, in the same manner and to tile same extent as is set forth in the applicable Article of the Indenture.

Notwithstanding the foregoing, the Authority shall not amend the Prime Lease: (a) other than as provided in the Indenture; and (b) without the consent of Dexia Credit Local, acting through its New York Agency ("Dexia"); provided, however, that Dexia shall be deemed to have consented to any modification, amendment or supplement of, or waiver with respect to, the Prime Lease if (i) Dexia shall have failed to respond to a written request of the

Authority for Dexia's consent thereto within ten (10) days after receipt by Dexia of such request, and (ii) such request shall have indicated thereon that Dexia shall be deemed to have consented thereto unless Dexia responds to such request within ten (10) days after receipt by Dexia of such request; and provided further, however, that Dexia's right to consent to amendments to the Prime Lease shall terminate upon (i) surrender of the Credit Facility issued by Dexia for cancellation, and (ii) payment in full by the Authority of all of its obligations to Dexia under that certain Letter of Credit and Reimbursement Agreement, dated as of April 1, 2001 between the Authority and Dexia.

No Modification

The Prime Lease is intended by the parties as a final expression of their agreement and as a complete and exclusive statement of the terms thereof, all negotiations, considerations and representations between the parties having been incorporated herein. No course of prior dealings between the parties or their officers, employees, agents or Affiliates shall be relevant or admissible to supplement, explain, or vary any of the terms of the Prime Lease. No prior agreement, course of dealing or custom between the parties or their Affiliates shall be relevant or admissible to determine the meaning of any of the terms of the Prime Lease. No representations, understandings, or agreements have been made or relied upon in the making of the Prime Lease other than- those specifically set forth herein. The Prime Lease can be modified only by a writing signed by the party against whom the modification is enforceable subject to Section 19.15 of the Prime Lease.

No Personal Liability

Notwithstanding any provision or obligation to the contrary set forth in the Prime Lease, no provision of the Prime Lease or any related document shall be construed so as to give rise to a pecuniary liability of the Authority or any of its members, officers, agents or employees or to give rise to a charge upon the general credit of the Authority or such members, officers, agents or employees; any pecuniary liability under the Prime Lease of the Authority under any theory of law, including contract or tort, shall be limited exclusively to its interest in the Phillies Ballpark Premises and the lien of any judgment shall be restricted thereto.

No member, director, officer, official, employee or agent of any party to the Prime Lease shall be personally liable for any costs or obligations of such party. All Persons, corporations, or other entities extending credit to, contracting with or having any claim against any party, may look only to the funds or property of such party legally available for the purpose for payment of any such suit, contract or claim to the extent such party is liable therefor, or for the payment of any costs that may become due or payable to them from any party, respectively, and not from any member, director, officer, official, agent or employee of any party.

APPENDIX E

APPROVING OPINION OF CO-BOND COUNSEL
DATED OCTOBER 25, 2007

[THIS PAGE INTENTIONALLY LEFT BLANK]

LAW OFFICES
BALLARD SPAHR ANDREWS & INGERSOLL, LLP
1735 MARKET STREET, 51ST FLOOR
PHILADELPHIA, PENNSYLVANIA 19103-7599
215-665-8500
FAX: 215-864-8999
WWW.BALLARDSPAHR.COM

LAW OFFICES
ANDRE C. DASENT, P.C.
ONE LIBERTY PLACE
1650 MARKET STREET, 36TH FLOOR
PHILADELPHIA, PENNSYLVANIA 19103
(215) 625-0555
FAX: (215) 625-9292

October 25, 2007

Philadelphia Authority for Industrial Development
2600 Centre Square West
1500 Market Street
Philadelphia, Pennsylvania 19102

The Bank of New York
One Wall Street, 18th Floor
New York, New York 10286
Attention: Public Finance Division

JP Morgan Securities Inc.,
as representative for the Underwriters
One Liberty Place
1650 Market Street, 47th Floor
Philadelphia, Pennsylvania 19103

JPMorgan Chase Bank, N.A.,
270 Park Avenue, 20th Floor
Mail Code: NY1-K934
New York, New York 10017

The Bank of New York Trust Company, N.A.,
as Trustee
1600 Market Street, Suite 1500
Philadelphia, Pennsylvania 19103
Attention: Global Corporate Trust

Financial Guaranty Insurance Company
125 Park Avenue
New York, New York 10017

Re: $339,995,000 Philadelphia Authority for Industrial Development
Lease Revenue Refunding Bonds, Series of 2007

Ladies and Gentlemen:

We have acted as Co-Bond Counsel in connection with the issuance and sale by the Philadelphia Authority for Industrial Development (the "Authority") of its $339,995,000 Lease Revenue Refunding Bonds consisting of $50,320,000 Fixed Rate Lease Revenue Refunding Bonds, 2007 Series A (the "2007 Series A Bonds") and $289,675,000 Multi-Modal Lease Revenue Refunding Bonds, 2007 Series B (the "2007 Series B Bonds" and, together with the 2007 Series A Bonds, the "Bonds"). The Bonds are authorized to be issued under and pursuant to, the Pennsylvania Economic Development Financing Law (the Act of August 23, 1967, P.L. 251, as amended, 73 P.S. § 371 *et seq.*) (the "Act"), a bond resolution of the Authority adopted September 11, 2007 (the "Resolution"), and are secured by a Trust Indenture dated as of April 1, 2001 (the "Original Indenture"), by and between the Authority and The Bank of New York Trust Company, N.A., as successor trustee (the "Trustee"), as amended and supplemented by a First Supplemental Trust Indenture dated as of December 1, 2001 (the "First Supplemental Trust Indenture"), a Second Supplemental Trust Indenture dated as of June 30, 2004 (the "Second Supplemental Trust Indenture"), and a Third Supplemental Trust Indenture dated as of October 1, 2007 (the "Third Supplemental Trust Indenture" and, together with the Original

Indenture, the First Supplemental Trust Indenture and the Second Supplemental Trust Indenture, the "Indenture"). The Bonds are issued for the purposes set forth in the Third Supplemental Trust Indenture. Capitalized terms used herein and not defined herein shall have the meaning ascribed to them in the Indenture.

Scheduled payments of the principal of and interest on, the Bonds, are guaranteed under a bond insurance policy issued concurrently with the delivery of the Bonds by Financial Guaranty Insurance Company.

As Co-Bond Counsel for the Authority, we have examined such instruments, opinions, ordinances, resolutions, records, certificates, agreements and other documents as we have deemed necessary to express this opinion, including but not limited to the resolutions of the Authority, ordinances of the City, approvals of the 2007 Project by the Department of Community and Economic Development of the Commonwealth of Pennsylvania, and certificates of the Authority and the City as to material factual matters, including matters relating to compliance with the Internal Revenue Code of 1986 (the "Code"). In rendering our opinion, we have not undertaken to verify the factual matters set forth in such certificates by independent investigation and have assumed that the representations made by the Authority and the City in such certificates and in the Indenture and other financing documents are true and correct as of the date hereof.

Based on the foregoing, it is our opinion that:

1. The Authority is a public instrumentality of the Commonwealth of Pennsylvania and a body corporate and politic, organized and existing under the laws of the Commonwealth of Pennsylvania and has the power and authority within all applicable constitutional and legal limitations to execute and deliver the Indenture and to issue and sell the Bonds.

2. Each of the Indenture and the Security Leases has been duly authorized, executed and delivered by the Authority, and, assuming due execution and delivery by the other party thereto, constitutes the valid and binding obligation of the Authority, enforceable against the Authority in accordance with its terms.

3. The Trust Estate has been duly and validly assigned to the Trustee under the Indenture.

4. The issuance and sale of the Bonds have been duly authorized by the Authority and the terms of the Bonds comply with the requirements of the Indenture and the Act.

5. The Bonds have been duly authorized, executed and delivered by the Authority and authenticated by the Trustee in accordance with the Indenture, and constitute valid and binding limited obligations of the Authority, enforceable against the Authority in accordance with their terms, and are entitled to all of the benefits and security of the Indenture.

6. Interest on the Bonds is excludable from gross income for purposes of federal income tax under existing laws as enacted and construed on the date of initial delivery of the Bonds, assuming the accuracy of the certifications of the Authority and the City and continuing compliance by the Authority and the City with the requirements of the Code. Interest on the Bonds is not an item of tax preference for purposes of either individual or corporate federal alternative minimum tax; however, interest on Bonds held by a corporation (other than an S corporation, regulated investment company, real estate investment trust, or real estate mortgage investment conduit) may be indirectly subject to federal alternative minimum tax because of its inclusion in the adjusted current earnings of a corporate holder. Interest on Bonds held by foreign corporations may be subject to the branch profits tax imposed by the Code.

Ownership of the Bonds may result in other federal income tax consequences to certain taxpayers, including, without limitation, financial institutions, property and casualty insurance companies, individual recipients of social security or railroad retirement benefits, certain S corporations and taxpayers who may be deemed to have incurred or continued debt to purchase or carry the Bonds. No opinion is expressed as to these matters.

Original issue premium on a Bond issued at an issue price that exceeds its principal amount is amortizable periodically over the term of a Bond through reductions in the holder's tax basis for the Bond for determining taxable gain or loss from sale or from redemption prior to maturity. Amortization of premium does not create a deductible expense or loss.

7. Under the laws of the Commonwealth of Pennsylvania as enacted and construed on the date of initial delivery of the Bonds, the Bonds are exempt from personal property taxes in Pennsylvania and interest on the Bonds is exempt from Pennsylvania personal income tax and Pennsylvania corporate net income tax.

In providing this opinion, we advise you as follows:

(a) The enforceability of the documents mentioned herein may be limited by bankruptcy, insolvency, reorganization, moratorium and other similar laws and equitable principles affecting the enforcement of creditors' rights and remedies, and by the exercise of judicial discretion in accordance with general principles of equity.

(b) The Bonds are limited obligations of the Authority payable solely from the Trust Estate as provided under the Indenture, and neither the full faith and credit nor the taxing power of the City of Philadelphia, the Commonwealth of Pennsylvania or any political subdivision thereof is pledged to the payment of principal of, premium, if any, and interest on the Bonds. The Authority has no taxing power.

We express no opinion as to any matter not set forth in the numbered paragraphs herein. We express no opinion with respect to, and assume no responsibility for, the accuracy or completeness of the Official Statement prepared in respect of the Bonds, and make no representations that we have independently verified the contents thereof. We express no opinion concerning the existence or ownership of, or legal or equitable title to, any property or any interest in property, or the priority of, or the perfection of, the interest of any entity in any property or any interest in property.

This opinion is given as of the date hereof and we assume no obligation to update or supplement this opinion to reflect any facts or circumstances which may hereafter come to our attention or any changes in laws which may hereafter occur or review any legal matters incident to the purposes to which the proceeds thereof are to be applied, after the date hereof.

Very truly yours,

Ballard Spahr Andrews & Ingersoll, LLP
Andrews & Dwelle, P.C.

APPENDIX F

FORM OF FAVORABLE OPINION OF CO-BOND COUNSEL

[THIS PAGE INTENTIONALLY LEFT BLANK]

FORM OF FAVORABLE OPINION OF CO-BOND COUNSEL

Re: $72,400,000 Philadelphia Authority for Industrial Development
Multi-Modal Lease Revenue Refunding Bonds, 2007 Series B-2

Ladies and Gentlemen:

We have acted as Co-Bond Counsel to the Philadelphia Authority for Industrial Development (the "Authority") in connection with the delivery of an Alternate Credit Enhancement and Alternate Liquidity Facility by the Authority for its $72,400,000 Multi-Modal Lease Revenue Refunding Bonds, 2007 Series B-2 (the "Bonds").

The Bonds were issued, together with the Authority's $117,275,000 Multi-Modal Lease Revenue Refunding Bonds, 2007 Series B-1, the Authority's $44,605,000 Multi-Modal Lease Revenue Refunding Bonds, 2007 Series B-3 and the Authority's $55,395,000 Multi-Modal Lease Revenue Refunding Bonds, 2007 Series B-4 (collectively, and together with the Bonds, the "2007 Series B Bonds") under and are secured by a Trust Indenture dated as of April 1, 2001, by and between the Authority and The Bank of New York Mellon Trust Company, N.A., as successor trustee (the "Trustee"), as amended and supplemented by a First Supplemental Trust Indenture dated as of December 1, 2001 (the "First Supplemental Indenture"), a Second Supplemental Trust Indenture dated as of June 30, 2004 (the "Second Supplemental Indenture"), and a Fifth Supplemental Trust Indenture dated as of May 1, 2011, all between the Authority and the Trustee (as so amended and supplemented, the "Indenture").

Capitalized terms used but not defined herein have the meanings ascribed to them in the Indenture.

Pursuant to the Indenture, the Authority, at the direction of the City, has obtained and is delivering to the Trustee an irrevocable, direct pay letter of credit (the "Letter of Credit") constituting an Alternate Credit Enhancement and Alternate Liquidity Facility for the Bonds. The Letter of Credit has been issued by TD Bank, N.A. (the "Bank") under a Reimbursement Agreement dated as of May 1, 2012 (the "Reimbursement Agreement") between the Authority and the Bank, and approved by the City. The Authority approved the delivery of the Letter of Credit and all required documents by a board resolution adopted on April 24, 2012.

In our capacity as Co-Bond Counsel, we have reviewed such instruments, opinions, ordinances, resolutions, records, certificates, agreements and other documents as we have deemed necessary to express this opinion, including but not limited to the resolutions of the Authority, ordinances of the City, certificates of the Authority and the City as to material factual matters and copies of the Indenture, the Letter of Credit and the Reimbursement Agreement. In rendering our opinion, we have not undertaken to verify the factual matters set forth in such certificates by independent investigation and have assumed that the representations made by the Authority and the City in such certificates and in the Indenture and the other financing documents are true and correct as of the date hereof.

We have not updated and we are not re-issuing our original approving opinion dated October 25, 2007 relating to the 2007 Series B Bonds.

Based on the foregoing, it is our opinion that the delivery by the Authority of the Letter of Credit, which constitutes an Alternate Credit Enhancement and Alternate Liquidity Facility for the Bonds, is authorized and permitted by the Indenture, and will not adversely affect the exclusion from gross income for purposes of federal income taxation of interest on the Bonds.

We express no opinion as to any matter not set forth in the immediately preceding paragraph. We express no opinion with respect to, and assume no responsibility for, the accuracy or completeness of the Reoffering Circular prepared to reoffer the Bonds, and make no representations that we have independently verified the contents thereof.

This opinion is given as of the date hereof and we assume no obligation to update or supplement this opinion to reflect any facts or circumstances which may hereafter come to our attention or any changes in laws which may hereafter occur or review any legal matters incident to the purposes to which the proceeds of the Bonds are to be applied, after the date hereof.

Very truly yours,

APPENDIX G

CERTAIN INFORMATION RELATING TO TD BANK, N.A. AND SUMMARY OF CERTAIN PROVISIONS OF THE REIMBURSEMENT AGREEMENT

[THIS PAGE INTENTIONALLY LEFT BLANK]

TD BANK, N.A.

CERTAIN INFORMATION CONCERNING THE BANK

TD Bank, N.A. (the "Bank") is a national banking association organized under the laws of the United States, with its main office located in Wilmington, Delaware. The Bank is an indirect, wholly-owned subsidiary of The Toronto-Dominion Bank ("TD") and offers a full range of banking services and products to individuals, businesses and governments throughout its market areas, including commercial, consumer, trust and insurance agency services. The Bank operates banking offices in Connecticut, Delaware, the District of Columbia, Florida, Maine, Maryland, Massachusetts, New Hampshire, New Jersey, North Carolina, New York, Pennsylvania, Rhode Island, South Carolina, Vermont and Virginia. As of March 31, 2012, the Bank had consolidated assets of $193.1 billion, consolidated deposits of $157.5 billion and stockholder's equity of $27.5 billion, based on regulatory accounting principles.

Additional information regarding the foregoing, and the Bank and TD, is available from the filings made by TD with the U.S. Securities and Exchange Commission (the "SEC"), which filings can be inspected and copied at the public reference facilities maintained by the SEC at 100 F Street, N.E., Washington, D.C. 20549, at prescribed rates. In addition, the SEC maintains a website at http://www.sec.gov, which contains reports, proxy statements and other information regarding registrants that file such information electronically with the SEC.

The information concerning TD and the Bank contained herein is furnished solely to provide limited introductory information and does not purport to be comprehensive. Such information is qualified in its entirety by the detailed information appearing in the documents and financial statements referenced herein.

The Letter of Credit has been issued by the Bank and is the obligation of the Bank and not TD.

The Bank will provide copies of the publicly available portions of the most recent quarterly Call Report of the Bank delivered to the Comptroller of the Currency, without charge, to each person to whom this document is delivered, on the written request of such person. Written requests should be directed to:

TD Bank, N.A.
1701 Route 70 East
Cherry Hill, New Jersey 08034
Attn: Corporate and Public Affairs

Information regarding the financial condition and results of operations of the Bank is contained in the quarterly Call Reports of the Bank delivered to the Comptroller of the Currency and available online at https://cdr.ffiec.gov/public. General information regarding the Bank may be found in periodic filings made by TD with the SEC. TD is a foreign issuer that is permitted, under a multijurisdictional disclosure system adopted by the United States, to prepare certain filings with the SEC in accordance with the disclosure requirements of Canada, its home country. Canadian disclosure requirements are different from those of the United States. TD's financial statements are prepared in accordance with International Financial Reporting Standards, and may be subject to Canadian auditing and auditor independence standards, and thus may not be comparable to financial statements of United States companies prepared in accordance with United States generally accepted accounting principles.

The information contained in this caption "Certain Information Concerning the Bank" relates to and has been obtained from the Bank. The delivery hereof shall not create any implication that there has

been no change in the affairs of TD or the Bank since the date hereof, or that the information contained or referred to in this Appendix G is correct as of any time subsequent to its date.

SUMMARY OF CERTAIN PROVISIONS OF THE REIMBURSEMENT AGREEMENT

Certain provisions of the Letter of Credit and the Reimbursement Agreement are summarized below, and such summary is qualified in its entirety by reference to the Letter of Credit and the Reimbursement Agreement.

General

The Bank has agreed to issue, in favor of the Trustee on behalf of the owners of the 2007B-2 Bonds, and pursuant to the Reimbursement Agreement, dated as of May 1, 2012 (the "Reimbursement Agreement"), between the Authority and the Bank, a Letter of Credit in support of the 2007B-2 Bonds (the "Letter of Credit").

Under the Reimbursement Agreement, the Authority has agreed to pay to the Bank an amount equal to all amounts drawn under the Letter of Credit, together with interest on any such amounts from the date of the drawing to the day of repayment. The Authority has also agreed to pay certain fees and expenses of the Bank in connection with the issuance of the Letter of Credit.

The Letter of Credit and the Reimbursement Agreement each contain various provisions, covenants and conditions, certain of which are summarized below. Various words or terms used in the following summary are defined elsewhere in this Reoffering Circular, the Letter of Credit or the Reimbursement Agreement, and reference is made thereto for a full understanding of their import.

The Letter of Credit

The Letter of Credit will be issued in an amount equal to $73,530,631 (the "Stated Amount"), of which, up to $72,400,000 is available for the payment of the unpaid principal of the 2007B-2 Bonds, and up to $1,130,631 is available for the payment of unpaid interest accrued on the 2007B-2 Bonds. The Letter of Credit will permit the Trustee to draw an amount sufficient to pay (i) the maturing principal of the 2007B-2 Bonds, and (ii) the interest coming due on the 2007B-2 Bonds up to 57 days' interest at a maximum rate of 10% per annum calculated on the basis of a 365- or 366-day year, all as described and subject to certain limitations and other terms as described in the Letter of Credit. The Letter of Credit is an irrevocable direct pay obligation of the Bank to pay to the Trustee, upon timely demand and in accordance with the terms thereof, the Stated Amount of the Letter of Credit, as said Stated Amount may be reduced and reinstated as provided therein.

The Letter of Credit will be effective upon issuance of the 2007B-2 Bonds. The Letter of Credit will terminate on the earliest of: (i) May 29, 2015, as extended from time to time, (ii) the close of business on the Business Day immediately following the date on which all of the 2007B-2 Bonds have been converted to bear interest at a rate other than the Daily Rate or the Weekly Rate, (iii) the close of business on the Business Day immediately following the date on which an Alternate Credit Enhancement or Alternate Liquidity Facility has been issued and delivered to, and accepted by, the Trustee in accordance with the Fifth Supplemental Indenture, (iv) the date on which the final drawing under the Letter of Credit is honored, and (v) the earlier of (a) the close of business of the twentieth Business Day following the date

the Trustee receives written notice from the Bank of the occurrence of an Event of Default under the Reimbursement Agreement, and (b) the date on which the drawing under the Letter of Credit is honored following receipt by the Trustee of a written notice from the Bank specifying the occurrence of an Event of Default under the Reimbursement Agreement. The Letter of Credit may only be drawn on by the Trustee or by a transferee that has succeeded to the duties of the Trustee and to whom the Letter of Credit has been properly transferred in accordance with its terms.

Events of Default

The occurrence of any of the following events is an "Event of Default" under the Reimbursement Agreement:

(a) failure of the Authority to (i) repay a Credit Advance, in full, on the date of the related Draw, or (ii) make timely payments of principal and interest, when due, on the Liquidity Provider Bonds;

(b) default in the payment of (i) any fee required to be paid when and as due as in the Reimbursement Agreement or in the Fee Letter provided or (ii) except as described in (a) above, any other Obligation required to be paid or reimbursed under the Reimbursement Agreement or the Fee Letter to the Bank when and as due as provided in the Reimbursement Agreement and such default in payment shall continue for four (4) calendar days;

(c) any representation or warranty made by the Authority in (or incorporated by reference in) the Reimbursement Agreement or in any other Related Document or in any certificate, agreement, instrument or statement contemplated by or made or delivered pursuant to or in connection therewith, shall prove to have been false or misleading in any material respect when made or when effective or when reaffirmed, as the case may be;

(d) any default or event of default shall have occurred under any of the other Related Documents (as defined respectively therein), other than any such default or event of default premised on any occurrence described in subsection (i) below;

(e) default in the due observance or performance of the covenants set forth in certain sections of the Reimbursement Agreement;

(f) default in the due observance or performance of any term, covenant or agreement set forth in the Reimbursement Agreement or the Fee Letter (other than as described in subsections (a), (b), (e) and (i)(i)) for a period of thirty (30) days after written notice, specifying such default and requesting that it be remedied, is given to the Authority by the Bank; provided, that if such default does not entail the payment of money and cannot reasonably be cured within thirty (30) days, it shall not constitute an Event of Default if the Authority commences to cure such default within said thirty (30) days and diligently pursues same to completion within ninety (90) days of the occurrence of such default;

(g) (i) the Reimbursement Agreement, the Fee Letter, the Indenture, the Bond Authorizing Resolution, the Eagles Leases, the Phillies Leases or the 2007B Bonds or any provision thereof, in each case, relating to the obligation of the Authority to make payments on the 2007B-2 Bonds (including Liquidity Provider Bonds) or any Parity Debt or the Trust Estate shall, at any time for any reason, cease to be valid and binding on the Authority or shall be declared null and void or its validity or enforceability shall be contested by the Authority or any Governmental Authority having jurisdiction over the Authority, in a judicial proceeding or any official action, or any material provision of the Act shall be declared null and void by any appellate court of the Commonwealth; or (ii) (A) the Authority or any Governmental Authority having jurisdiction over the Authority, as applicable, repudiates or otherwise denies, in writing, in a judicial or administrative proceeding that the Authority has any further liability or obligation under

the Reimbursement Agreement or with respect to the 2007B Bonds or the Trust Estate, (B) the Authority or any Governmental Authority having jurisdiction over the Authority, as applicable, shall have taken or permitted to be taken any action, or the Commonwealth has duly enacted any statute, which would materially adversely affect the enforceability of the 2007B Bonds or the Trust Estate or (C) the Authority or any Governmental Authority having jurisdiction over the Authority, as applicable, contests, in a judicial or administrative proceeding, the validity or enforceability of any material provision of the Reimbursement Agreement, the Fee Letter, the 2007B Bonds or any other Related Document relating to or otherwise affecting the Authority's obligation to pay the principal of or interest on any 2007B Bonds or the Trust Estate;

(h) the Authority or any Governmental Authority having jurisdiction over the Authority makes an assignment for the benefit of creditors, files a petition in bankruptcy, is unable generally to pay its debts as they come due, is adjudicated insolvent or bankrupt or there is entered any order or decree granting relief in any involuntary case commenced against it under any applicable bankruptcy, insolvency or similar law now or hereafter in effect; or if the Authority or any Governmental Authority having jurisdiction over the Authority petitions or applies to any tribunal for any receiver, trustee, liquidator, assignee, custodian, sequestrator or other similar official of it, or of any substantial part of its properties, or commences any proceeding in a court of law for a reorganization, readjustment of debt, dissolution, liquidation or other similar procedure under the law or statutes of any jurisdiction, whether now or hereafter in effect; or if there is commenced against the Authority or any Governmental Authority having jurisdiction over the Authority any such proceeding in a court of law which remains undismissed or shall not be discharged, vacated or stayed, or such jurisdiction shall not be relinquished, within sixty (60) days after commencement; or the Authority or any Governmental Authority having jurisdiction over the Authority by any act indicates its consent to, approval of or acquiescence in any such proceeding in a court of law, or to an order for relief in an involuntary case commenced against it under any such law, or to the appointment of any receiver, trustee, liquidator, assignee, custodian, sequestrator or other similar official for it or a substantial part of its properties; or if the Authority or any Governmental Authority having jurisdiction over the Authority suffers any such receivership, trusteeship, liquidation, assignment, custodianship, sequestration or other similar procedure to continue undischarged for a period of sixty (60) days after commencement or if the Authority or any Governmental Authority having jurisdiction over the Authority takes any action for the purposes of effecting the foregoing;

(i) (i) any default in the payment when due of the principal, premium, if any, or interest payable on (x) any Parity Debt, or (y) any Debt (other than Debt referred to in clause (x) above) of the Authority under the Indenture or (ii) any default under any indenture, agreement or other instrument under which the same may be issued, which default results in the declaring due and payable of such Parity Debt or such other Debt or which enables (or, with the giving of notice or lapse of time, or both, would enable) the holder of such Parity Debt or such other Debt to accelerate the maturity of any such indebtedness;

(j) (i) any amendment to the Constitution of the Commonwealth or any amendment to the Act or any other statute is enacted which materially adversely affects the enforceability of the Reimbursement Agreement against the Authority, or (ii) the Authority takes or permits to be taken any action which materially adversely affects the ability of the Authority to repay its Obligations under the Reimbursement Agreement or limits or restricts the sources to which the Bank may look for the payment of such Obligations;

(k) an event of default shall occur and be continuing under the Eagles Leases or the Phillies Leases, which, in the reasonable judgment of the Bank, adversely affects the Trust Estate or (i) the ability of the Authority to perform its obligations under the Reimbursement Agreement or under the Indenture, or (ii) the ability of the City to perform its obligations under the Related Documents to which it is a party

insofar as such obligations would adversely affect the ability of the Authority to pay its Obligations under the Reimbursement Agreement and under the Fee Letter;

(l) one or more judgments for the payment of money and not fully covered by insurance (including self-insurance to the extent evidenced by reserves in the form of liquid assets) involving the Eagles Leases or the Phillies Leases or the facilities that are the subject matter of such Leases, or attachments against the Eagles Leases or the Phillies Leases, the operation or result of which, individually or in the aggregate, equal or exceed $1,000,000, which judgment or judgments shall not have been appealed or shall remain unpaid, unstayed, undischarged, unbonded or undismissed for a period of sixty (60) days;

(m) the long-term ratings assigned by any two or all of the Rating Agencies to any unenhanced general obligation bonds of the City shall be (i) withdrawn or suspended for credit-related reasons, or (ii) reduced below Investment Grade;

(n) the occurrence of an "Event of Default" under the 2007 Swap Agreement, which default shall continue beyond any applicable period of grace; or

(o) the occurrence of an "Event of Default" under any obligation of the Authority that is secured by payments under the Eagles Leases or the Phillies Leases.

Remedies

Upon the occurrence and continuance of an Event of Default, and notice thereof to the Authority and the Trustee, the Bank may, in its sole discretion, but shall not be obligated to, exercise any or all of the following remedies:

(a) by written, electronic or telephonic notice (promptly confirmed in writing) give notice of such Event of Default, whereupon the Trustee shall immediately declare all 2007B-2 Bonds (including without limitation any Liquidity Provider Bonds) then outstanding subject to mandatory purchase in accordance with the Fifth Supplemental Indenture;

(b) exercise all or any of its rights and remedies as it may otherwise have under Applicable Law and under the Reimbursement Agreement and the Indenture or otherwise by such suits, actions, or special proceedings in equity or at law, or by proceedings in the office of any board or other jurisdiction, either for specific performance of any covenant or agreement contained in the Indenture or the Reimbursement Agreement, or in aid or execution of any power therein granted or for the enforcement of any proper legal or equitable remedy; and

(c) except as otherwise provided in paragraph (a) above with respect to the 2007B-2 Bonds, the Bank may declare all amounts payable under the Reimbursement Agreement and under the Fee Letter to be, whereupon the same shall become, immediately due and payable without presentment, demand, protest or other notice of any kind, all of which are waived by the Authority; provided that, in the case of any Event of Default specified in paragraph (h) above under "Events of Default," all amounts payable under the Reimbursement Agreement (other than the 2007B-2 Bonds) and under the Fee Letter shall be immediately due and payable without the giving of any notice to the Authority or the taking of any other action by any Person.

From and after the occurrence of an Event of Default until cured, all Obligations shall bear interest at the Default Rate.

[THIS PAGE INTENTIONALLY LEFT BLANK]

[THIS PAGE INTENTIONALLY LEFT BLANK]

[THIS PAGE INTENTIONALLY LEFT BLANK]

PHILADELPHIA AUTHORITY FOR INDUSTRIAL DEVELOPMENT • MULTI-MODAL LEASE REVENUE REFUNDING BONDS, 2007 SERIES B-2

MIX
From responsible sources
FSC™ C017146
FSC
www.fsc.org

Printed by: ImageMaster
www.ImageMaster.com