2000 Census "Hard to Count" Tracts

Hard to Count Scores and State Representative Boundaries

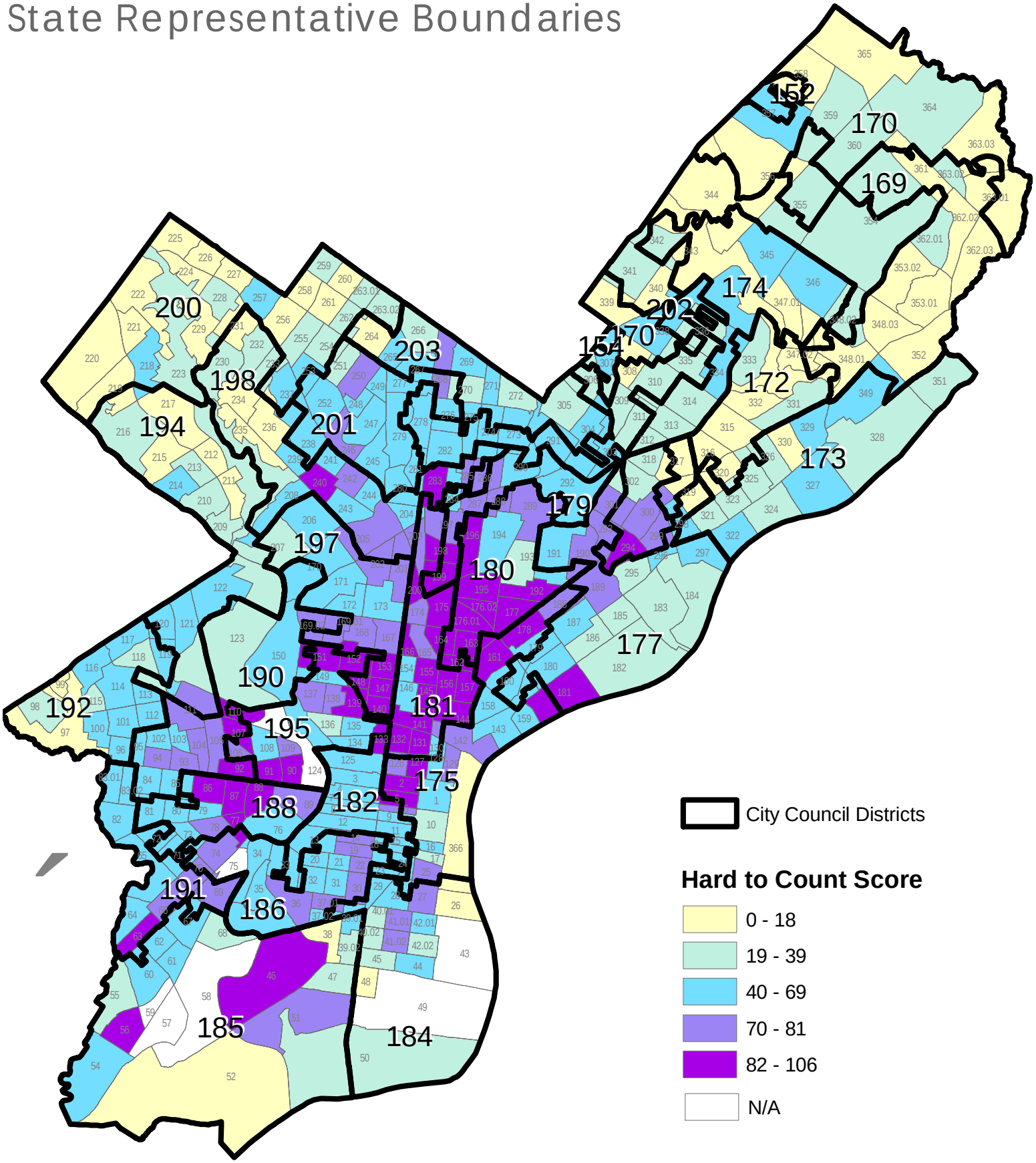

Source: US Census 2000.