2000 Census "Hard to Count" Tracts

Foreign Born Population

Born in Italy

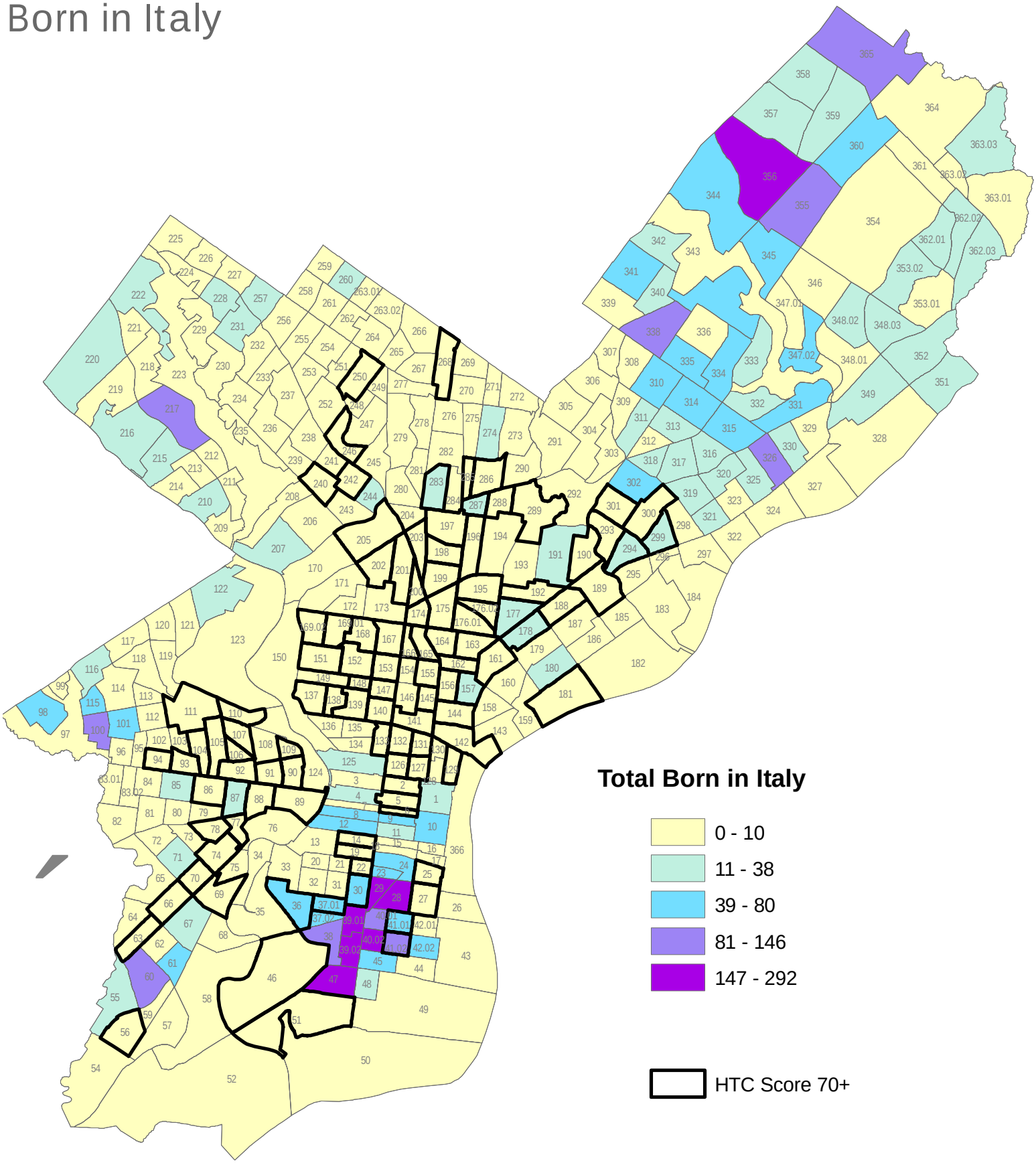

Source: US Census 2000.